

Op. 92

N
0-76

NOUVELLE FANTASIE

sur

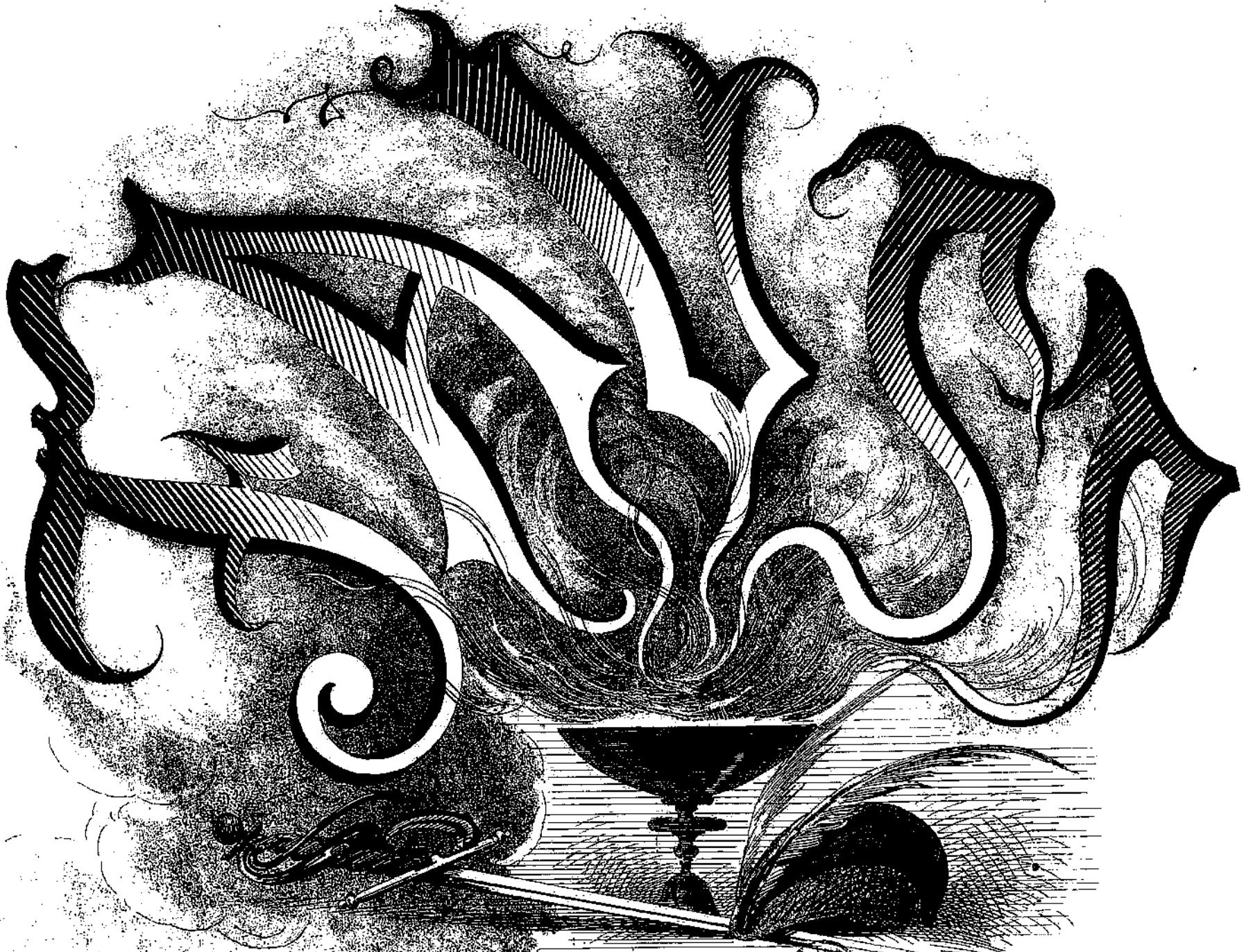

VIOLON

avec accomp^t. de PIANO

SARASATE

PR. 9^{fr}

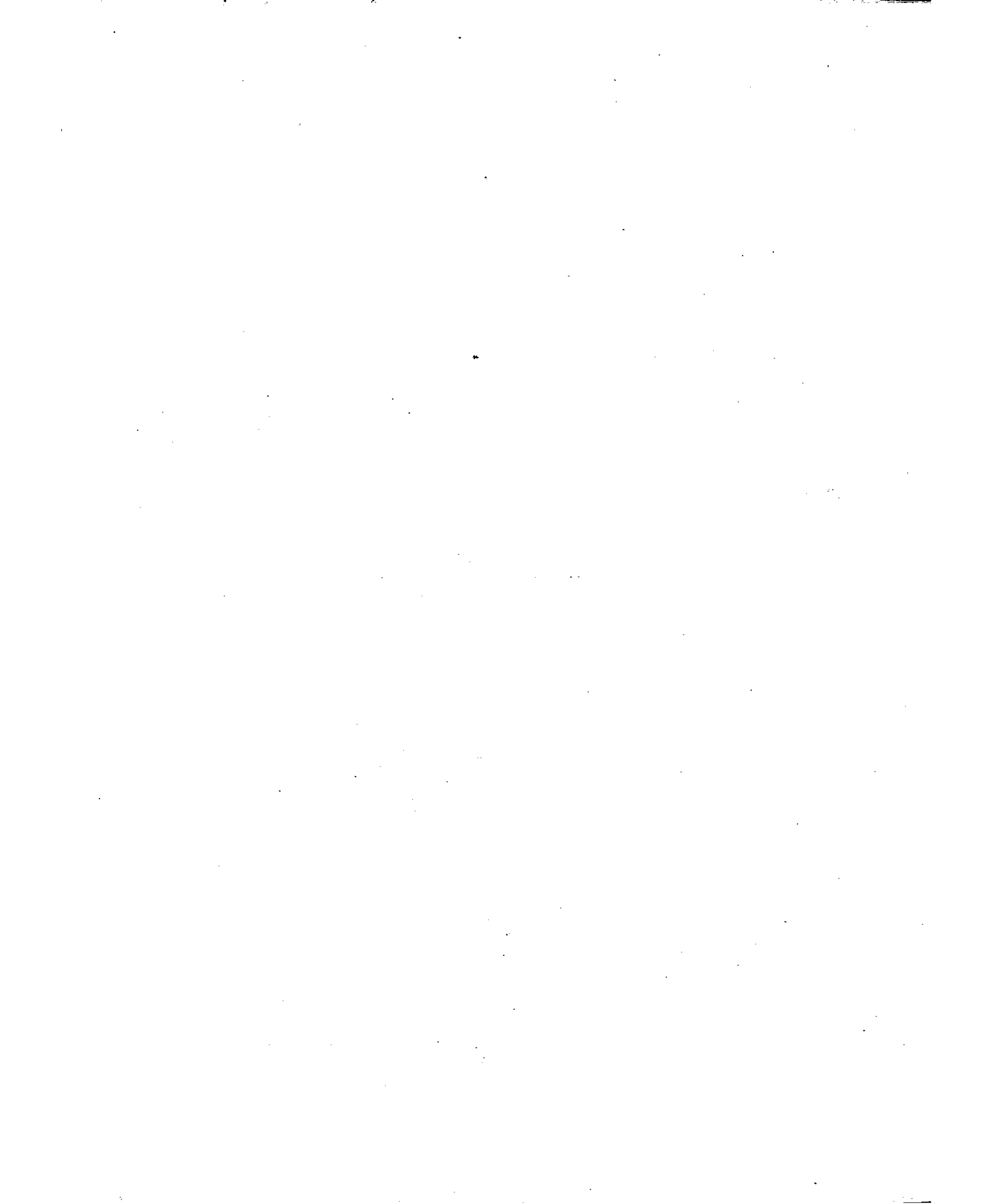

A mon Ami.
ARTHUR NAPOLEAO.
de Rio Janeiro.

Nouvelle
FANTAISIE.

SUR

FAUST

de Ch. Gounod.

PAR

SARASATE.

Prix: 9^{fr}

Du même Auteur:

MIREILLE, Souvenirs.

FREISCHUTZ, Fantaisie.

ROMÉO ET JULIETTE, Caprice.

RÉVERIE.

PARIS, CHODENS, éditeur.

rue Saint Honoré, 265, près l'Assomption.

Belgique, V^{ue} Muraille.

Propriété pour tous pays.

FAUST

OPÉRA en 5 Actes, de Ch. GOUNOD.

NOUVELLE FANTAISIE

pour le Violon avec accompagnement de Piano

par

SARASATE.

Moderato.

VIOLON.

Moderato.

PIANO.

ff

ff

en mesure.

ff

8

8

8

dim. p

5

8^b 3

gamme chromatique plissez.

ritenuto.

a Tempo.
4^e Corde.

a Tempo.

4^e Corde.
énergique.

4^e Corde.

8

Andante.
4^e Corde.

largamente.
Andante.

ritard.

2^e Corde.

p

Ped. Ped.

4^e Corde.

cresc.

Pressez.
a piacere.
Pressez.

a Tempo.

a Tempo.
3 pressez.
 Ped.
pp

8-

Plus vite.
ff
Plus vite.
ff

8-
rit.

VALSE.

8-
ff

The third system continues the melodic and piano accompaniment, showing consistent rhythmic patterns and harmonic support.

The fourth system continues the melodic and piano accompaniment, with the piano part providing a steady accompaniment of chords.

Brilliant.

Più presto.

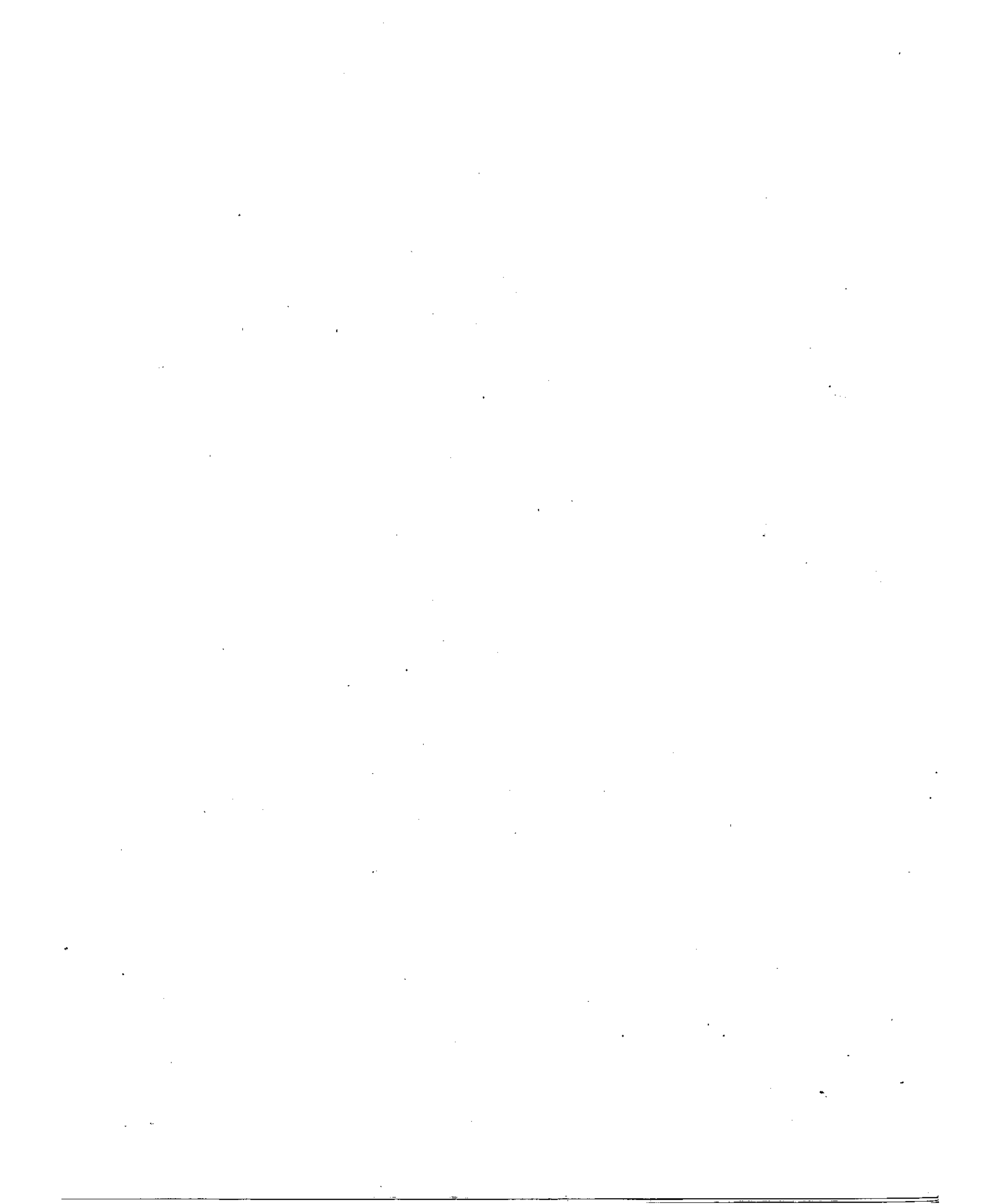

FAUST

1

OPÉRA
de
CH. GOUNOD.

NOUVELLE FANTAISIE

PAR

SARASATE.

pour le Violon avec accompani de Piano.

Moderato.

VIOLON.

a Tempo.

4^e Corde.

Paris, CHOUDENS, Éditeur,

A. C. 2609.

rue St Honoré, 265.

VIOLON.

4-0 2 0

4 0

4^e Corde.

f

p

rit.

Allegro moderato.

9

ff

énergique.

4^e Corde.

4^e Corde.

mf

ff

A. C. 2609.

VIOLON.

Violin score for measures 1-15. The music is in G minor (one flat) and 4/4 time. It features a variety of textures and dynamics. Measure 1 starts with a pizzicato (pizz.) instruction and a forte (ff) dynamic, with a fingering of 1-1-3 and an 8-measure rest. The 4th string (4^e Corde) is indicated. The second staff shows a piano (p) dynamic for the 2nd and 3rd strings (2^e et 3^e Corde). The third staff has a mezzo-forte (mf) dynamic. The fourth staff includes harmonics (harmoniques.) on the 2nd string and chanterelle (2^e Corde et Chanterelle). The fifth and sixth staves continue with complex rhythmic patterns and dynamics of mf and f. The seventh and eighth staves feature a mezzo-forte (mf) dynamic and include 8-measure rests. The ninth and tenth staves have a mezzo-forte (mf) dynamic and include harmonics. The eleventh and twelfth staves have a mezzo-forte (mf) dynamic and include harmonics. The thirteenth and fourteenth staves have a mezzo-forte (mf) dynamic and include harmonics. The fifteenth measure ends with a pizzicato (pizz.) instruction.

Moderato.

Andante.

6

4^e Corde.

Violin score for measures 16-20. The music is in G minor (one flat) and 4/4 time. Measure 16 starts with a Moderato tempo and a piano (p) dynamic, with an arco instruction. Measure 17 starts with an Andante tempo and a largamente instruction. The 4th string (4^e Corde) is indicated. The second staff has a piano (p) dynamic. The music concludes with a first ending (1) in measure 20.

VIOLON.

4^e Corde.

p 2^e Corde. *cresc.*

Pressez. *a Tempo.*

Pressez. *rit.*

a Tempo.

p

Plus vite.

ff

rit.

VALESE. 8-1

PIANO 20

brillant.

VIOLON.

brillant.

Più presto.

f

4^e Corde. ff