

CINCO AIRES DE DANZA

ARMONIZADO POR LUIS ALVAREZ

GASPAR SANZ

1.- RUJERO

♩ = 140

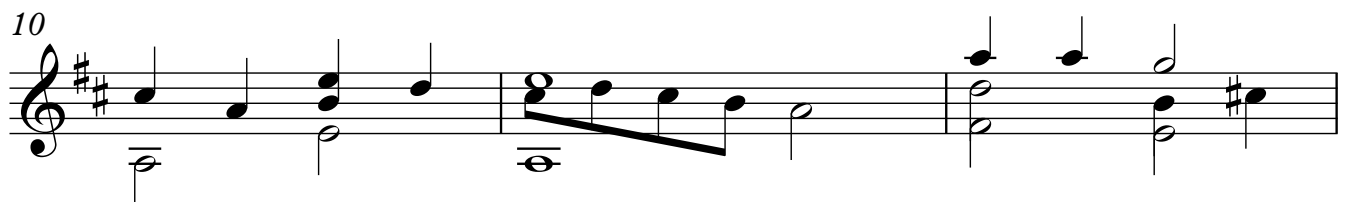
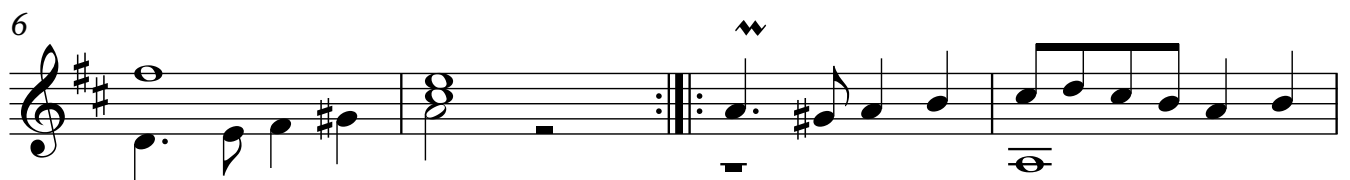
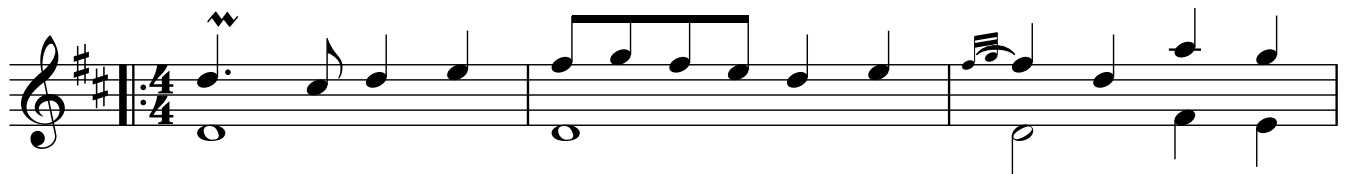

2.- PARADETAS

♩ = 160

16

20

24

28

♩ = 140

3.- MATACHIN

32

36

40

44

48

52

4.- ZARABANDA

♩ = 100

56

59

62

65

5.- ESPAÑOLETA

♩ = 180

68

72

75

78

81

85

89
