

Lola

I. Prélude

deux flûtes. *petite fl.*  
 8<sup>e</sup>. fl.  
 deux hautbois  
 deux clarinettes en ba.  
 deux bassons  
 4 cors chromatiques en FA  
 deux trompettes chrom. en ut  
 Trois trombones 1.2. 3.  
 Timbales  
 cymbales  
 tambour de Basque  
 Harpe  
 1<sup>er</sup> Violon  
 2<sup>e</sup> Violon  
 alto  
 Violoncelle  
 Contrebasse

*fl* *f*  
*fl* *f*  
*ob* *f*  
*cl* *f*  
*Fag* *f*  
*C* *f*  
*Grif* *f*  
*trb* *f* *sec*  
*timb*  
*cymb*  
*une cymbale frappée avec la queue de timbale*  
*f* *sec*  
 Molto Allegro

Key performance instructions and markings include:

- Fl.:** *f*, *8va* (circled), *8va* (circled)
- Cl.:** *all*, *a2.*
- Fag.:** *a2.*
- Cor.:** *f bouché*, *à 2.*, *sons ordinaires*
- Tpt.:** *f*, *8va* (circled)
- Tbn.:** *f*
- Timp.:** *Quint*
- V.:** *pizz*, *arco*
- Vl.:** *pizz*, *arco*
- Cb.:** *pizz*, *arco*

Handwritten musical score for a symphony orchestra, page 3. The score includes parts for Flute (fl.), Oboe (ob.), Clarinet (cl.), Bassoon (Bso.), Horns (3trb.), Trumpets (trp.), Timpani (timb.), Cymbals (cym.), and Percussion (perc.).

Key annotations and markings include:

**Woodwinds:**

- Fl. (Flute):** *ff*
- Cl. (Clarinet):** *f*, *dimin.*, *2<sup>o</sup>*, *p*, *2<sup>o</sup>*, *dimin.*, *(1<sup>o</sup>)*
- Fag. (Bassoon):** *f*, *2<sup>o</sup>*, *p*, *2<sup>o</sup>*
- Cor. (Trumpet):** *f* *sous bouchés*, *dimin.*, *2<sup>o</sup>*, *mf* *sous bouchés*, *(2<sup>o</sup>)*
- Top. (Trombone):** *(2<sup>o</sup>)*

**Strings:**

- 1<sup>o</sup> V. (Violin I):** *f* *dim.*, *poco a poco*, *p*
- 2<sup>o</sup> V. (Violin II):** *f* *dim.*, *p* *pizz.*
- A. (Viola):** *dim.*, *f*, *p* *pizz.*
- Vc. (Violoncello):** *f* *divisi* *dimin.*, *p* *pizz.*
- Cb. (Contrabasso):** *dimin.*, *p* *pizz.*

**Percussion:**

- K. (Kettel):** *mf*, *dimin.*, *sempre* *dimin.*
- G. (Gong):** *mf*, *dimin.*, *sempre* *dimin.*
- ambour (tam-tam):** *mf*, *dimin.*, *sempre* *dimin.*
- lebarque:** *mf*, *dimin.*, *sempre* *dimin.*

**Flutes:** 2 fl. (1, 2)

**Woodwinds:** Hb., Cl., Fag., Cori. (1<sup>o</sup>, 2<sup>o</sup>), Trp.

**Strings:** Violini I & II, Viola, Violoncello, Contrabbasso

**Percussion:** Timpani, Cymbali, Harpa

**Dynamic and Performance Markings:** *fl*, *pp*, *pp<sup>2</sup>*, *pp<sup>1</sup> 2:*, *p solo.*, *dolce*, *non troppo cresc.*, *dim.*, *riten.*, *Cori. (1<sup>o</sup>, 2<sup>o</sup>)*, *pp sempre*, *sempre pp*, *divisi*, *div. arco pp*, *pizz.*

The score includes several instances of heavy blacked-out passages, notably in the Clarinet and Cori. parts, indicating deletions or revisions.

3

timb.  
cymb.

*C. G. G.*

*ppp*

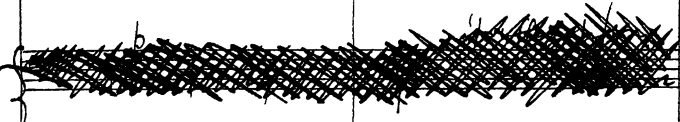

Hrp.

3

pp

♯ d

tr.

cl.

pp

b d

fg.

(1<sup>o</sup>) p

c.

c

ppp

ppp

*Adagio*

trpt.  
trpt.

d.

d.

d.

d.

d.

Hr.

pp

*Lento*

1<sup>o</sup> v.

pp

d.

2<sup>o</sup> v.

pp

d.

A.

pp

d.

*cello*

Vc.

b d.

b d.

d.

d.

Cb.

b d

b d

d

d

d.

d.

d.

d.

d.

d.

d.

Lola.

II. Le Songe.

It's been written to, ~~travelling~~ <sup>travelling</sup> / ~~partly~~ /  
qu'une nuit d'automne, un rêve out effrayé.

Lola.

Le Songe

Deux grandes flûtes. *f sim.*

2 Hautbois *f ad.*

2 Clarinettes en LA. *f sim.*

2 Bassons *f.*

4 Cors chrom. en FA

2 trompettes chrom. en UT

3 trombones *mf*

Harpe. *f a*

Timbales.

Cymbales.

tambour de basque *tr.*

grosse caisse *sim.*

*Allegro Moderato.*

Chant.

1<sup>er</sup> Violon *f a*

2<sup>es</sup> Violons *f*

altos *f*

Violoncelles *f*

C. Basse *al. ve. //*

*arco*

*dim.*

Handwritten musical score for a piece featuring piano, violin, flute, harp, timbales, tambourine, and voice. The score includes lyrics in French: "Ah! Je marchais au milieu des fleurs et toutes".

**Instrumentation and Dynamics:**

- Piano:** *p*, *pp*, *ppz.*
- Violin:** *fl*, *ff*
- Flute:** *fl*
- Harp:** *harp*
- Timbales:** *timb.*
- Tambourine:** *tamb.*
- Voice:** *Chant*

**Lyrics:**

Ah! Je marchais au milieu des fleurs et toutes

**Handwritten Annotations:**

- Large handwritten "D" on the left side of the score.
- Handwritten "1:" above the piano part in the first measure.
- Handwritten "ff" above the violin part in the first measure.
- Handwritten "harp" below the harp part in the first measure.
- Handwritten "timb." and "tamb." below the timbales and tambourine parts respectively.
- Handwritten "ppz." and "pp" above the piano part.
- Handwritten "c" above the piano part in the second measure.
- Handwritten "d" above the piano part in the fourth measure.

Musical score for page 13, featuring piano accompaniment and a vocal line (Chant). The score includes various dynamics and articulations.

**Lyrics:**  
 étaient animées, elles dansaient, et les couleurs de leurs corolles embaumées se confondaient en tourbillons

**Handwritten Annotations:**  
 - *p* (piano)  
 - *f* (forte)  
 - *sf* (sforzando)  
 - *ff* (fortissimo)  
 - *acc.* (accents)  
 - *phr.* (phrasing slurs)  
 - *tr.* (trills)  
 - *rit.* (ritardando)  
 - *alleg.* (allegretto)

**Staff 1 (Flutes):** *arco.* *f* *8<sup>va</sup>* *f dim.*

**Staff 2 (Oboes):** *arco.* *f* *8<sup>va</sup>* *f dim.*

**Staff 3 (Clarinets):** *f*

**Staff 4 (Bassoons):** *f* *2<sup>a</sup>* *f* *dim.*

**Staff 5 (Cello/Double Bass):** *f* *f* *dim.*

**Staff 6 (Trombones):** *1<sup>o</sup> mf* *4*

**Staff 7 (Trumpets):** *mf* *cresc.* *f* *4*

**Staff 8 (Timpani):** *mf* *Dimen.*

**Staff 9 (Tuba/Euphonium):** *mf* *tutti*

**Staff 10 (Voice):** *Chant*  
*C'était comme une ronde folle !*  
*Et moi*

**Staff 11 (Violins I):** *f piz. sempre* *4*

**Staff 12 (Violins II):** *f*

**Staff 13 (Violas):** *arco* *piz.* *arco* *piz.* *piz.*

**Staff 14 (Cellos):** *f arco* *f* *piz.*

**Staff 15 (Double Basses):** *f* *piz.*

**Instrumental parts:**

**Voice part (Chant):**

- Staff 6: Lyrics: "dans mes pau- vres haillons, j'errant - en cette farando".
- Dynamic markings: *dim*, *p*, *farando*.

**Other markings:**

- 1° (First Violin)
- 2° (Second Violin)
- 2° *p* avec sourdine (Second Violin with mute)
- Handwritten "S" in the middle of the score.
- Handwritten "cl" and "tr" at the end of the score.

5

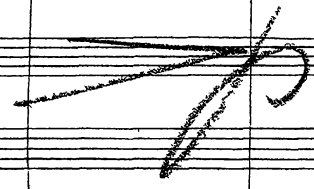

5

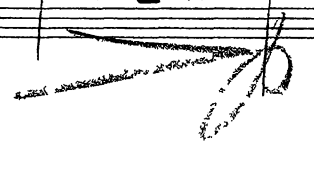

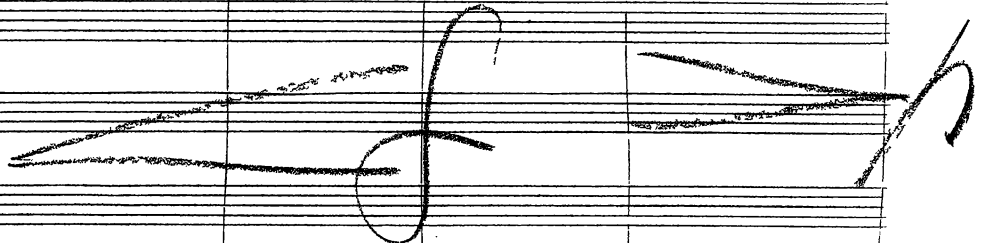

**Instruments and Parts:**

**Performance Markings:**

- Dynamic Markings:** *pp*, *p*, *mf*, *f*, *fz*, *mp*, *mpz*, *fz*, *sempre cresc.*
- Articulation:** *acc.*, *rit.*, *rit. cresc.*, *rit. cresc. 1<sup>o</sup>*, *rit. cresc. 2<sup>o</sup>*, *rit. cresc. 3<sup>o</sup>*.
- Other Markings:** *arco*, *pizz.*, *mf.*, *fz*, *sempre cresc.*

**Violins I:** *dim.*

**Violins II:** *dim.*

**Violas:** *dim.*

**Violoncello / Contrabasso:** *dim.*

**Flutes:** *dim.*

**Oboes:** *dim.*

**Clarinets:** *dim.*

**Bassoons:** *dim.*

**Trumpets:** *dim.*

**Trombones:** *dim.*

**Timpani:** *dim.*

**3 Trb. 3:** *dim.*

**Chant:** *non troppo cresc.* *f* *mf* *dim. poco a poco*

que la bonheur — com men — ca!

*arco* *arco ff* *arco* *arco* *arco*

*pizz.* *pizz.* *pizz.* *pizz.* *pizz.*

*dim.* *dim.* *dim.* *dim.* *dim.*

*diminuen do.*

*ad. re.* *||* *||* *||* *||* *||* *||* *||* *||*

**Woodwinds**: The fifth and sixth staves are for woodwinds, with notes and rests. A circled **8** is written below the fifth staff.

**Strings**: The seventh and eighth staves are for strings, with notes and rests. A circled **8** is written below the seventh staff.

**Chant**: The ninth staff is for the voice, with lyrics: "un peu plus loin" and "Et je poursui".

**Other markings**: The score includes various dynamic markings (*p*, *pp*, *ppz*), articulation marks, and a circled **8** in several places, likely indicating a rehearsal mark.

**2 Fl.** *ff*  $\dot{f}$   $\dot{f}$  (1<sup>o</sup>)  $\dot{f}$   $\dot{f}$

**cl.** *cl*

**Cors.** *c*

**Hp.**

**Chant**  
 - vais mon che min — à travers champs, l'âme joyeu — sa! les  
 mettez les sourdines

**1<sup>o</sup> V.**

**2<sup>o</sup> V.**

**A.**

**Vc.**

**Cb.**

Additional markings include *pp* (pianissimo) and *sempre pp* (pianissimo sempre) in the lower staves.

The score is written in French and includes the following lyrics:

*rien se! Pour toi va s'ou-vrir le ciel bleu — ; Alors, dans des élé-*  
*ments*  
*10. arrive!*  
*ôtez les*  
*sondres.*

Dynamic markings include *ppp*, *pp*, *p*, *f*, *mf*, *ff*, *div. sempre*, and *tr. sempre*. Performance instructions include *tr. sempre* and *ppp*. A circled number "10" is present in the vocal line.

- Fl.** (Flute)
- Hb.** (Horn)
- Cl.** (Clarinet)
- Fag.** (Bassoon)
- Cor.** (Cor Anglais)
- Trp.** (Trumpet)
- Ap.** (Timpani)
- Timbals** (Toms)
- Cymbals** (Cymbals)
- Chant** (Choir)

The lyrics for the Chant part are:

tes nouvel les, au milieu d'un so- leil — de feu M'apparut

The score concludes with a large, stylized flourish on the right side of the page.

Key annotations and markings include:

- Chorus:** *Allegro* tempo marking circled in red. Includes the lyrics "l'ange aux blancs ai".

Dim. e rit

22

b

Fl.

Mb. (1<sup>o</sup>) Dim. e rit.

cl.

fag. 1<sup>o</sup> Dim. e rit. *camp* *sim. sempre* *lofag*

2<sup>o</sup> Dim. e rit.

trp.

trb. 1.2 *trb* *pp*

3 *pp*

tp.

trmb. *trmb* *pp* *ppp*

tamb-de *tamb* *tamb*

bagne

Chant. *Tempo 1<sup>o</sup>* *12* *he'*

*mettez les soudures.* *p divisi* *#8:*

*sim. e rit.*

*sim. e rit.*

*sim. e rit.*

*cl. re. //* *//* *//* *//* *p piz.* *p arco*

13

**Woodwinds:** Flute (Fl.), Clarinet (Cl.), Bassoon (Fag.), and Trombones (Tob. 1, 2, 3).

**Brass:** Horns (Hr.), Trumpets (Tpt.), and Trombones (Tob.).

**Percussion:** Cymbals (Cym.), Tom-toms (tom-t.), and Large Drum (grosse caisse).

**Strings:** Violins (V.), Violas (V.), Cellos (Celi.), and Double Basses (B.).

**Voice:** Chant (Singer).

**Key Features and Annotations:**

- Tempo:** *Lento* (Slowly).
- Performance Instructions:**
  - rit.* (ritardando) above the Chant staff.
  - espress.* (espressivo) above the Chant staff.
  - ppp* (pianississimo) in the woodwind and percussion staves.
  - pp div.* (pianissimo, diviso) in the string staves.
  - arco* (arco) and *pizz.* (pizzicato) in the string staves.
  - 2/3 soli* (2/3 solo) in the string staves.
  - 1<sup>o</sup> solo arco* (1st solo arco) in the string staves.
- Lyrics:** "Alors, les fleurs couleur de sang me recon-" (Then, the flowers color of blood recon-).

Lola.

III. Le Rossignol.

Il déjà sera ce qui retrouve la santé  
Je chanterai pour vous, et pour ma liberté

Lola.

III. Le Rossignol.

Two grand flutes

Two Hautbois

Two Clarinettes in A.

Two bassons

4 Cors chrom. in FA

2 trumpets in A.

3 trombones

Harpe

timbales

castagnettes

triangle

Soprano solo

1<sup>st</sup> Violon

2<sup>nd</sup> Violon

Altos

Violas

C. Basso

15

Fl.

Hr.

Viol.

Castagn.

chant

VN.

VN.

a.

Vc.

Cb.

Additional annotations include "hizz." above the Cv. and Vc. staves, and a circled "0" on the right side of the page.

Key performance markings include *legg.* (leggiero), *cresc.* (crescendo), *pp* (pianissimo), *f* (forte), *arco*, *pi2.* (pizzicato), *molto*, *lento*, and *as t. b.* (ad libitum). The score features various dynamics, articulation marks, and phrasing slurs. There are two circled numbers, "16", in the harp and vocal staves. The bass drum part includes a rhythmic pattern of quarter notes.

**Flute (fl.)**: Staff 1, contains melodic lines with accents.

**Clarinet (cl.)**: Staff 2, contains melodic lines.

**Fagot (fag.)**: Staff 3, contains melodic lines with a *pp* dynamic marking.

**Harp (hp)**: Staff 4, contains arpeggiated figures.

**Chant**: Staff 5, contains the vocal line with lyrics: *- si grollet —, adieu buissons, adieu — chantons! un enfant passe et le ra —*. Includes a *Primo.* marking.

**Violin I (1<sup>re</sup> V.)**: Staff 6, contains rhythmic accompaniment.

**Violin II (2<sup>de</sup> V.)**: Staff 7, contains rhythmic accompaniment.

**Alto (a.)**: Staff 8, contains rhythmic accompaniment.

**Viola (vc.)**: Staff 9, contains melodic lines with a *Primo.* marking.

**Cello (cb.)**: Staff 10, contains rhythmic accompaniment.

The right side of the score (from the end of the fifth measure onwards) is completely obscured by dense black scribbles.

Key markings and annotations include:

- Fl.:** *pp*, *f*, *#7*, *#7*
- H.:** *1<sup>o</sup> pp*, *cresc.*
- Cl.:** *cresc.*
- Tpt.:** *Sans bouches*, *1<sup>o</sup> p.*, *cresc.*, *f*
- Hp.:** *pp*, *cresc.*, *con - do*
- Timbales:** *pp*, *cresc.*, *con - do*
- tamb. de basque:** *cresc.*, *con - do*
- chant:** *pp*, *Ah!*, *Lento*, *- Pour ce oide let!*
- 1<sup>re</sup> V.:** *arco*, *cresc.*
- 2<sup>de</sup> V.:** *cresc.*
- a.:** *cresc.*
- Vc.:** *(div.) arco*, *cresc.*
- Cb.:** *pp*, *arco*, *cresc.*

Additional annotations include circled numbers **18** and **18** on the right margin, and various performance markings such as *arco*, *hutte*, and *pp*.

fl. *f*

Hb. *f marcato*

cl. *f*

fag. *f* *12 p.*

Cors

Trp. *f* *tombouché*

Hr.

trcl. *f* *change Réit' on mi*

ymr.

castagnettes

tambour de basque *f*

chant *f* *18* *d'oïseau — reclus* *ne chan —*

1<sup>va</sup>. *f* *pizz.* *sol* *arco divisi*

2<sup>va</sup>. *f* *pizz.* *arco p*

A. *f* *pizz.* *arco*

Vc. *f* *pizz.*

Cb. *f* *pizz.*

There are some handwritten annotations and corrections throughout the score, including a large scribble in the voice part and a diagonal line through the strings in the later measures.

**Woodwinds:** Flute (fl.), Oboe (ob.), Clarinet (cl.), Bassoon (fag.), and Cor Anglais (Cora).

**Brass:** Horns in F (H<sub>F</sub>), Horns in C (H<sub>C</sub>).

**Percussion:** Triangle, Cymbals (Cym.), Castanets (castagnettes), and Tam-tam (tam-tam).

**Vocal Soloist:** Chant.

**String Section:** Violins (V<sub>1</sub>, V<sub>2</sub>), Viola (a.), Violoncello (Vc.), and Contrabasso (Cb.).

**Key Performance Indications:**

- Flute:** *f*, *cresc.*
- Oboe:** *pp*, *cresc.*
- Clarinet:** *pp*, *cresc.*
- Bassoon:** *pp*, *cresc.*
- Cor Anglais:** *p*, *cresc.*
- Horn in F:** *mf*, *glissando*
- Horn in C:** *mf*
- Triangle:** *pp*
- Chant:** *a tempo*, *Tempo*
- Violins:** *p*, *cresc.*
- Violoncello:** *pp*, *cresc.*
- Contrabasso:** *f*, *cresc.*

**Other Annotations:**

- Measure 19 is circled in the woodwind and string sections.
- Handwritten notes: "triangle", "tam-tam de basque", "a tempo", "Tempo", "glissando", "mf", "pp", "cresc.", "f", "p", "a tempo", "Tempo".
- A large signature is present on the right side of the page.

Fl. 1  
Fl. 2

Cl. b.  
Cl.  
Fag.

Corn.

Trp.

Hrp.

Timb.  
ymb.

castagnettes  
triangle  
tamb. de basque

Chant

Par le réveil du gai soleil, l'enfant plus sage ouvrit la

Vcl. (divisi)

Vcl.

A.

Vc.

Cb.

**Woodwinds:** Flute (fl.), Clarinet (cl.), Bassoon (fag.), and Cor Anglais (Cor). The woodwinds play melodic lines with various dynamics including *mf*, *f*, and *ff*.

**Brass:** Horns (Hp.) and Trombones (timb.). The horns play sustained chords and moving lines, while the trombones play rhythmic patterns.

**Vocal Soloist:** The vocal line includes the lyrics "ca ge." and "te rit: Va vi - vre!". The vocal melody is written in a simple, rhythmic style.

**Handwritten Annotations:** The score contains several handwritten notes and markings, including *cresc.* (crescendo), *arco* (arco), *ppz.* (pizzicato), and *arco f* (arco forte).

Violin I

Violin II

Viola

Cello

Double Bass

trp.

hp.

cl. in B $\flat$

bs.

Cast. + amb.

Chant

je te di- li- vré!

Ah!

mf

f

brillante

pizz. mf

arco

f

mf

arco

- Fl<sup>1</sup> / Fl<sup>2</sup>
- ho.
- cl.
- fag.
- Cor
- trp.
- Hr.
- trm.
- estagnets
- tamb. de basque
- chant.

- Flutes (fl. 1, 2):** Play a melodic line with accents and slurs.
- Clarinet (cl.):** Features trills (tr.) and a complex passage with a circled section.
- Saxophone (sax.):** Plays a melodic line with accents.
- Cor Anglais (Cor. -):** Includes trills (tr.) and slurs.
- Trumpet (tp.):** Plays a melodic line with accents.
- Drum (tp. -):** Shows a drum set icon.
- Timpani (timp.):** Shows a drum set icon.
- Castagnettes (castagn. -):** Plays a rhythmic pattern with accents.
- Violins (Vn. 1, 2):** Play a melodic line with accents and slurs.
- Viola (Va.):** Plays a melodic line with accents and slurs.
- Violoncello (Vc.):** Plays a melodic line with accents.
- Double Bass (Cb.):** Plays a rhythmic pattern with slurs.
- Chant:** Includes the lyrics "Et —, de puis lors, en".

- fl.** (Flute): Two staves, featuring a melodic line with dynamic markings *pp* and *ff*.
- cl.** (Clarinet): One staff, featuring a melodic line with dynamic markings *pp* and *ff*.
- Hp.** (Harp): One staff, featuring a chordal accompaniment with a dynamic marking *ff*.
- Chant** (Voice): One staff, featuring a vocal line with lyrics: "un mas-sif, dans l'om-bre près de la fe-nê-tre".
- Viol.** (Violins): Two staves, featuring a melodic line with dynamic markings *pp* and *ff*.
- Vi.** (Violas): One staff, featuring a melodic line with dynamic markings *p* and *pp*.
- Cb.** (Cello): One staff, featuring a melodic line with dynamic markings *p* and *pp*.

**Chant**: The fourth staff is the vocal line, with lyrics written below the notes: "du doct or - fant" and "l' an - cien ca ptif".

Handwritten musical score for a symphony orchestra and voice. The score includes parts for Flute (Fl. a), Oboe (ob), Clarinet (cl.), Bassoon (fag.), Corno (C), Trompe (tpe.), Harpe (Hp.), Triangle, Tambourin (tamb.), and Chant (voice).

**Fl. a:** Flute part with various notes and dynamics.

**ob:** Oboe part with dynamics *pp* and *legg.*

**cl.:** Clarinet part with dynamics *pp* and *legg.*

**fag.:** Bassoon part with a circled *2*.

**C:** Corno part with dynamics *pp* and *legg.*

**tpe.:** Trompe part with dynamics *pp* and *legg.*

**Hp.:** Harpe part with a circled *8* and a circled *3*.

**tamb.:** Triangle part with dynamics *pp* and *legg.*

**Chant:** Voice part with lyrics: "vient chanter quand l'amba va n'ai".

**Violins:** Violin parts with dynamics *pp* and *pizz.*

**Violas:** Viola part with dynamics *pp* and *pizz.*

**Celli:** Cello part with dynamics *pp* and *pizz.*

**Bassi:** Bass part with dynamics *pp* and *pizz.*

**Archi:** Archi part with dynamics *pp* and *pizz.*

**Other:** Additional parts with dynamics *pp* and *pizz.*

- Hrp:** Harp part with a brace on the left, featuring a triplet of chords and a circled '8'.
- Chant:** Voice part with lyrics: "-tre ..", "sola", "sento", and "cheroise-".

The right side of the page is heavily obscured by a large, dense scribble of diagonal lines and a large blacked-out area, covering approximately the last two-thirds of the score.

23

Handwritten musical score for a symphony orchestra, page 59, rehearsal mark 23. The score includes parts for Flute (Fl.), Clarinet in B-flat (Cl. Bb.), Bassoon (Fag.), Cor Anglais (Cor), Trumpet (Tpt.), Trombone (Tbn.), Horn (Hr.), Percussion (Perc.), and Violin (Vn.).

**Percussion (Perc.):** Includes parts for timpani (Timp.), snare drum (Tamb.), and cymbals (Cym.). The snare drum part has a *let!* marking. The cymbals part has a *cresc. molto* marking.

**Handwritten notes:** At the bottom of the page, there are handwritten notes: "3" and "E tacet il y a peu de m. et 2e tbn.".

Lola.

IV. Tango.

Pour mieux te contempler, pour que ta douce image  
S'imprime dans mes yeux, comme un divin mirage.

Lola.

IV. Tango.

2 sax grandes flûtes.  $\text{F} \sharp \sharp \sharp \sharp \quad \frac{2}{4}$

2 Hautbois  $\text{F} \sharp \sharp \sharp \sharp \quad \frac{2}{4}$

2 clarinettes en LA.  $\text{F} \sharp \quad \frac{2}{4}$

2 Bassons.  $\text{F} \sharp \sharp \sharp \sharp \quad \frac{2}{4}$

4 Cors chrom. en FA.  $\text{F} \quad \frac{2}{4}$

2 trompettes chrom. en UT.  $\text{F} \quad \frac{2}{4}$

3 trombones  $\text{F} \sharp \sharp \sharp \sharp \quad \frac{2}{4}$

Harpe.  $\text{F} \sharp \sharp \sharp \sharp \quad \frac{2}{4}$

Violon.  $\text{F} \sharp \sharp \sharp \sharp \quad \frac{2}{4}$

timb.  $\text{F} \quad \frac{2}{4}$

cymb.  $\text{F} \quad \frac{2}{4}$

tamb. de basque  $\text{F} \quad \frac{2}{4}$

All.<sup>to</sup> = mod. = Lusingerero.

1<sup>er</sup> Violon  $\text{F} \sharp \sharp \sharp \sharp \quad \frac{2}{4}$

2<sup>es</sup> Violon  $\text{F} \sharp \sharp \sharp \sharp \quad \frac{2}{4}$

Altos  $\text{F} \sharp \sharp \sharp \sharp \quad \frac{2}{4}$  *divisi*

Violoncelles  $\text{F} \sharp \sharp \sharp \sharp \quad \frac{2}{4}$  *Divisi*

Contrebasses  $\text{F} \sharp \sharp \sharp \sharp \quad \frac{2}{4}$  *Div. piz.*

*lunis*

Clarinetto.  
 o defect  
 da cors.

pp soli 2

3

3

mf

fag.

pp soli (sons à demi brachés)

3

mf

Cors

H

Hp.

H o p

hp

Timb.

timb

poco meno p.

1<sup>va</sup>

2<sup>va</sup>

A.

dir. sempre

mf

Vc.

arco

cb.

poco sf

Handwritten musical score for a symphony orchestra, page 65. The score includes parts for Clarinet (Clar.), Bassoon (Fag.), Cor Anglais (Cor.), Horns (Hp.), Timpani (Timp.), Violins (1st and 2nd), Viola (A.), Violoncello (Vc.), and Contrabass (C.B.).

Key features of the score include:

*Handwritten signature or initials.*

22

Clar. *mf*

fag. *mf*

Cor. *mf*

Hr. *p*

Timb. *meno p*

22

1st Fl. *espress.*

2nd Fl. *sol. f dim. espress.*

A. *f*

Vc. *p*

Cb. *arco. poco mf*

Handwritten musical score for a symphony orchestra, page 67. The score includes parts for Flute 1 and 2, Horns, Clarinet, Bassoon, Cor Anglais, Trumpets, Timpani, Trombones, Violins I and II, Viola, and Cello/Double Bass.

**Flute 1 & 2:** Features melodic lines with slurs and a *dim.* (diminuendo) marking.

23

- Fl. 2**: Flute 2
- hb.**: Horn in B-flat
- cl.**: Clarinet
- fg.**: Bassoon
- Cor**: Cor Anglais
- Hr.**: Harp
- Viol.**: Violin
- Violoncelle**: Viola
- Contreb.**: Double Bass

Key features of the score include:

- Clarinete**: *mf soli*, *espress.*, *mf 1<sup>o</sup>*, *3*, *2. min.*
- Cor Anglais**: *Jous ouverts*, *p (1-2)*, *poco cresc.*, *f*, *2. min.*
- Violoncelle**: *poco sf*, *f*, *dimin.*
- Violoncelle**: *mf*, *tant*

23

- Viol. I**: Violin I
- Viol. II**: Violin II
- 2 Viol. soli.**: Two Violins solo
- Vc.**: Violoncelle
- Contreb.**: Double Bass

Key features of the score include:

- Viol. I**: *3*, *2*, *dimin.*
- Viol. II**: *3*, *dimin.*
- 2 Viol. soli.**: *mf*, *f*, *3*, *dimin.*
- Vc.**: *arco*, *poco sf*, *mf*
- Contreb.**: *poco sf*, *mf*

Key annotations and markings include:

- Flute (fl.):** *f*, *>*, *f*, *>*, *f*, *>*
- Clarinet (Cl.):** *mf soli, à défaut de cor*, *3*, *f*
- Bassoon (fag.):** *mf. soli*, *3*, *f*
- Trombones (trb.):** *pp*, *trb*, *pp*
- Trumpets (tr.):** *pp*, *mf*
- Timpani (timp.):** *pp*, *mf*
- Violins (Vn.):** *f piz.*
- Violas (Vc.):** *divisi*, *mf piz.*, *f*
- Double Basses (cb.):** *f*, *f*

**Woodwinds:** Flute (fl.), Clarinet (cl.), Bassoon (fag.), and Cor Anglais (Cora).

**Brass:** Trumpet (Tpt.), Trombone (Tbn.), Horn (Hp.), and Tuba (Tub.).

**Strings:** Violin I (Vn. I), Violin II (Vn. II), Viola (Vla.), Violoncello (Vcllo), and Contrabasso (Cb.).

**Percussion:** Timpani (Timp.), Cymbals (Cym.), and Bass Drum (Bass).

**Key Performance Indicators and Annotations:**

- Flute:** *mf*, *dim.*
- Clarinet:** *sol.*, *a de fait se cors*
- Cor Anglais:** *mf*, *dim.*, *Calando*
- Trumpet:** *pp*, *cresc.*
- Trombone:** *pp*, *cresc.*
- Horn:** *pp*, *cresc.*
- Timpani:** *mf*, *dim.*
- Cymbals:** *pp*, *cresc.*
- Violins:** *tempo f.*, *dim.*
- Viola:** *tempo f.*, *dim.*
- Violoncello:** *tempo f.*, *dim.*
- Contrabasso:** *tempo f.*, *dim.*

24. *mf legg.* *dim.*

Fl. 1  
Fl. 2  
Hr.  
Cl.  
Fag.  
Cor.  
Trp.  
Tob.

Hr.  
Timp.  
Cym.  
Tamb.  
Bass.

25.

1<sup>a</sup> V.  
2<sup>a</sup> V.  
3<sup>a</sup> V.  
a.  
Vc.  
Cb.

*f arco* *dim.* *mf*

*f arco* *dim.* *mf*

*f arco* *dim.* *mf*

*f arco* *dim.* *mf*

*arco* *f arco* *dim.* *mf*

*arco*

Handwritten musical score for a symphony orchestra, page 73. The score includes parts for Flute (fl.), Horn (hb.), Clarinet (cl.), Bassoon (fag.), Cello (Ces.), Double Bass (top.), Trumpet (trb.), Trombone (trb.), Timpani (timb.), Snare Drum (timb. cymb. and de bois), Violin I (vcl.), Violin II (vcl.), Viola (a.), Violoncello (vc.), and Contrabass (cb.).

Key features of the score include:

Handwritten musical score for a symphony orchestra, featuring woodwinds, strings, and percussion. The score is divided into two sections by a vertical line, with the right section heavily scribbled out.

**Woodwinds:**

- Flute (fl.):** *ob* (oboe) marking, *dim* (diminuendo), *mf* (mezzo-forte).
- Clarinet (Cl.):** *dim*, *pp* (pianissimo), *sf* (sforzando).
- Bassoon (Fag.):** *dim*, *pp*.
- Cor Anglais (Cor):** *pp*.
- Trumpet (Trp.):** *pp*.
- Drum (Dr.):** *pp*.
- Timpani (Timp.):** *pp*.
- Snare Drum (tamb. d'orch.):** *pp*.
- Cymbal (Cymb.):** *pp*.

**Strings:**

- Violin I (1<sup>a</sup> Vn.):** *div.* (divisi), *pp*.
- Violin II (2<sup>a</sup> Vn.):** *pp*.
- Viola (Vcl.):** *div.*, *arco* (arco).
- Cello (Cb.):** *pp*.

**Percussion:**

- 1<sup>a</sup> Drum (1<sup>a</sup> Dr.):** *pp*.
- 2<sup>a</sup> Drum (2<sup>a</sup> Dr.):** *pp*.
- 3<sup>a</sup> Drum (3<sup>a</sup> Dr.):** *pp*.

The right section of the score is heavily scribbled out with dense black lines, obscuring the musical notation. The word *mf* is written above the top staff in this section.

Handwritten musical score for a symphony orchestra, page 75. The score includes parts for Flute (fl.), Clarinet (cl.), Bassoon (fag.), Horns (Hr.), Trumpets (tr.), Trombones (tr.), Violins (V.), Viola (V.), Cello (cl.), and Double Bass (cb.).

Key features of the score include:

- Horns (Hr.):** Contains a large, sweeping melodic line.
- Trombones (tr.):** Contains a large, sweeping melodic line.

Lola.

V. Conclusion.

Non je ne sers pas

que par ta ? dit le baron

Mes yeux

Comme un jour le parotisme !

Lola.

V. Conclusion.

Handwritten musical score for the conclusion of "Lola". The score is written for a full orchestra and includes the following parts:

- Woodwinds:** 1st Flute (piccolo), 2nd Flute, 2 Horns, 2 Clarinets (LA), 2 Bassoons, 3 Trombones (1, 2, 3), and 3 Trumpets (chromatic on LA).
- Strings:** Violins (1st and 2nd), Violas, Cellos, and Double Basses.
- Percussion:** Cymbals, Tom-toms, and Castanets.
- Other:** Harp.

26

fl. *ff*  
 hb.  
 cl. *8va*  
 fag.  
 Cors.  
 trp. *f soli*  
 tromb.  
 Hp *ff*  
 timb. *sempre ff*  
 cym.  
 tambour de basque *sup ff*  
 castagnettes *ff*  
 triangle *ff*

*Allegretto animato*

Vcr. *ff*  
 Vcl. *ff divisi*  
 A.  
 Vc. *ff (arco)*  
 Cb. *ff (arco)* *col Vc*

