

FANTAISIE

Violon et Harpe

C. SAINT-SAËNS
Op.124

VIOLON

Poco allegretto

Rit.

Harpe

a Tempo

poco cresc.

mf

Rit.

a Tempo

dim.

p

cresc.

mf

cresc.

f

dim.

p

1

sempre p

mf

Rit.

pp

dim.

p

VIOLON

1

p *cresc.* *mf* *sf* *p*

2 Allegro *passionato*

mf

Poco a poco più animato

dim. *p* *cresc.*

Più allegro

f

sf *sempre f*

più f

ff

sf

sf

sempre ff

sf

VIOLON

3

dim. poco a poco

p *poco espressivo*

f *mf*

sf dim. p

dim. pp

4 Vivo e grazioso

p leggierissimo

pp

poco cresc.

VIOLON

espressivo

cresc *sf* *dim.* *cresc.*

f *dim.*

p

leggiro

p *cresc.*

mf *dim.* *p*

5

Largamente

mf

f

p 3

VIOLON

cresc.

sf dim. Rit.

p a Tempo

cresc. **6**

f dim. pizz. 1

p arco p mf cresc.

dim.

p

mf p

dim. pp

VIOLON

7 Andante con moto

Harpe

VIOLON

8 Poco più mosso (Tempo I°)

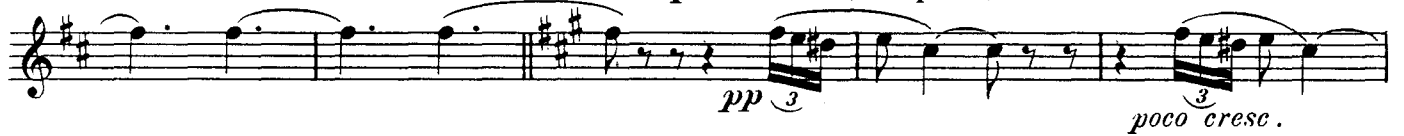

Poco adagio
molto espress.

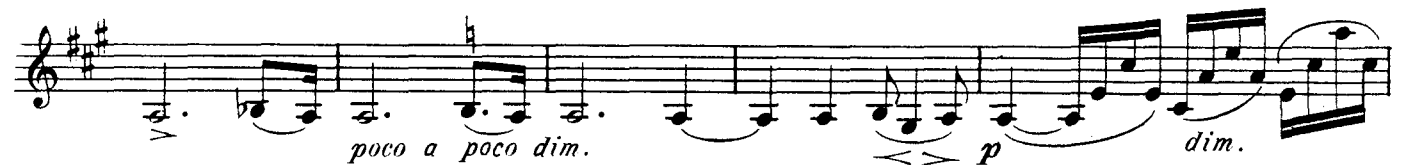

FANTAISIE

Violon et Harpe

C. SAINT-SAËNS

Op. 124

Poco allegretto

VIOLON

Poco allegretto

HARPE

p

p

Rit. a Tempo

Rit. a Tempo

poco cresc.

poco cresc.

mf

mf

Rit. a Tempo

Rit. a Tempo

dim.

dim.

p

2 Allegro

appassionato

mf

Allegro *mf*

dim.

dim.

The second system continues the musical piece. The vocal line concludes with a phrase marked *dim.* (diminuendo). The piano accompaniment also concludes with a phrase marked *dim.*.

Poco a poco più animato

p

Poco a poco più animato

p

The third system introduces a new section. The vocal line begins with a phrase marked *p* (piano) and *Poco a poco più animato*. The piano accompaniment is also marked *p* and *Poco a poco più animato*, featuring a more active rhythmic pattern.

cresc.

cresc.

The fourth system concludes the piece. Both the vocal line and the piano accompaniment are marked *cresc.* (crescendo), leading to a final cadence.

Più allegro

Più allegro

4 Vivo e grazioso

p leggierissimo

Vivo e grazioso

pp

pp

poco cresc.

p

(Ré ♯)

espress.

cresc. *sf* *dim.* *cresc.*

(Sol ♯) *dim.* *cresc.*

cresc.

5 Largamente

dim.

dim.

(La)

pizz.

p

dim.

8

8

pp

p

8

arco
p
8
perdendosi
(La ♯ Do ♯)

mf
cresc.
mf
(Ré ♯) *cresc.*

f
f
dim.
dim.

This system contains a violin part with dynamics 'f' and 'dim.', including a triplet. The piano part also has dynamics 'f' and 'dim.', with a complex accompaniment.

p
marcato
p
(Ré ♯)
pp

7 **And^{te} con moto**

poco a poco cresc.

sempre p

poco a poco cresc.

f

f

8 Poco più mosso (Tempo I^o)

pp

Poco più mosso (Tempo I^o)

(La ♯)

pp

poco cresc.

poco cresc.

dim.

poco cresc.

dim.

(Si ♯)

pp

dim.

p

p

pp

Poco adagio
molto espressivo
dolce

Poco adagio
p

cresc.

cresc.

f

f

glissando

p ————— *f*

poco a poco dim.

p *mf*

p *dim.*

p *dim.* *pp*

pp