

# OPUS - 57

## EL PORTEÑO

### VALS

ARMONIZADO: LUIS ALVAREZ

JULIO SAGRERAS

♩=160

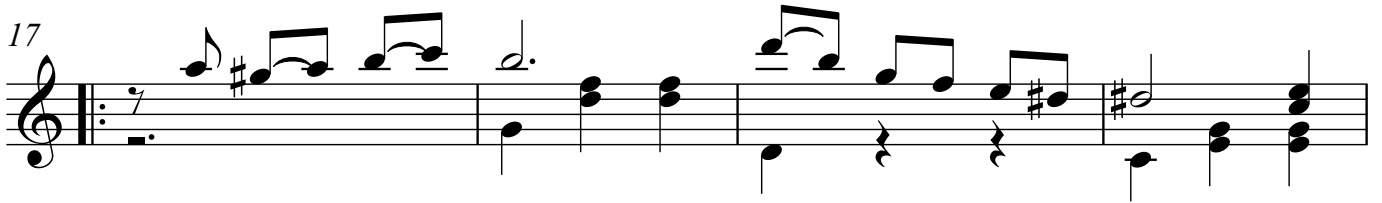
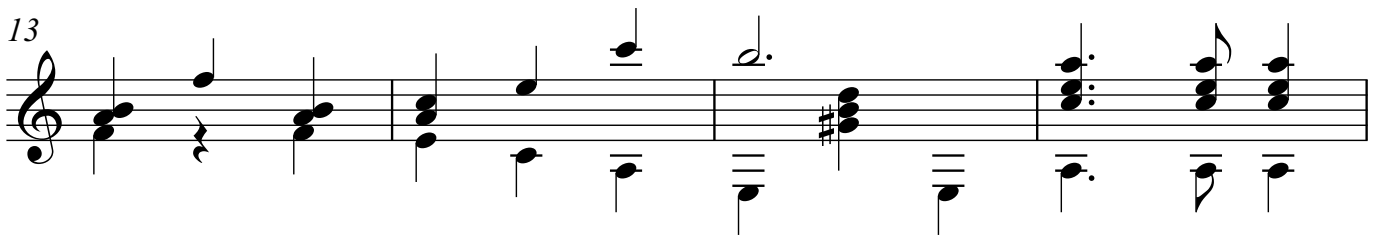
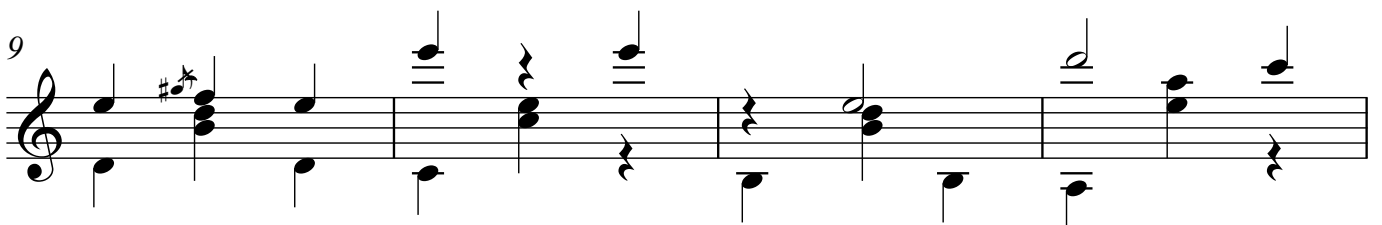
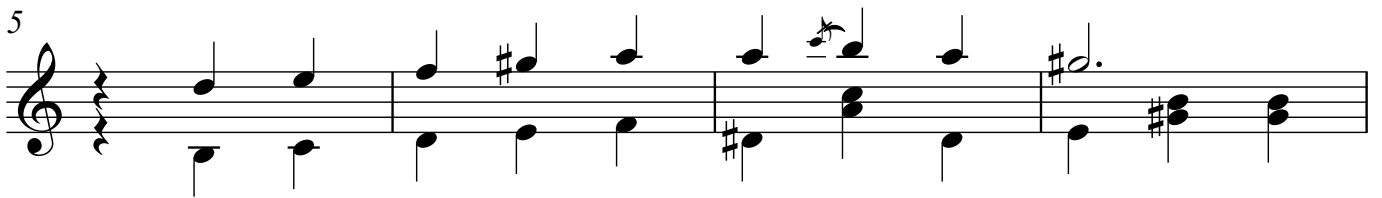
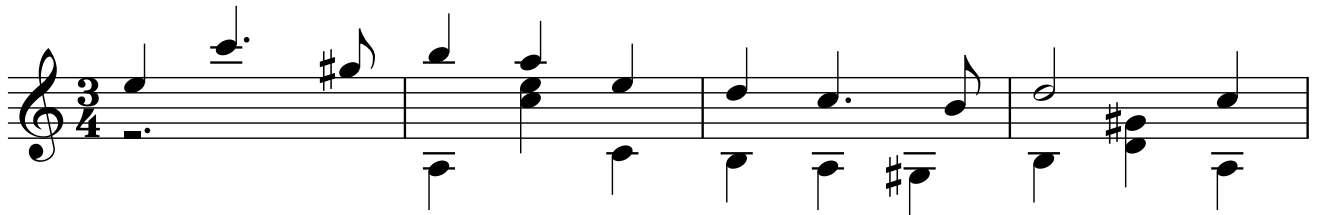

21

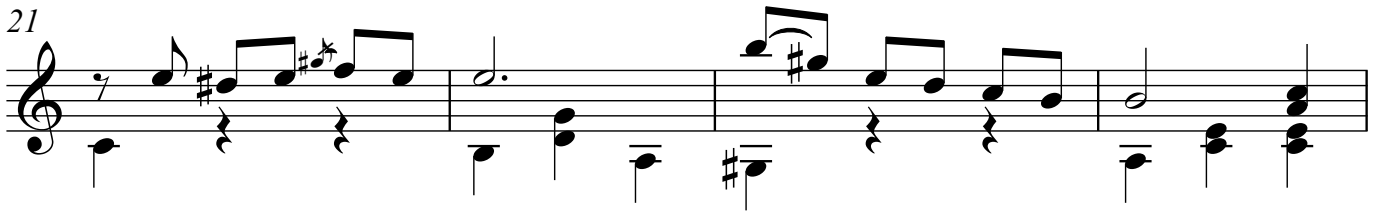

25

29

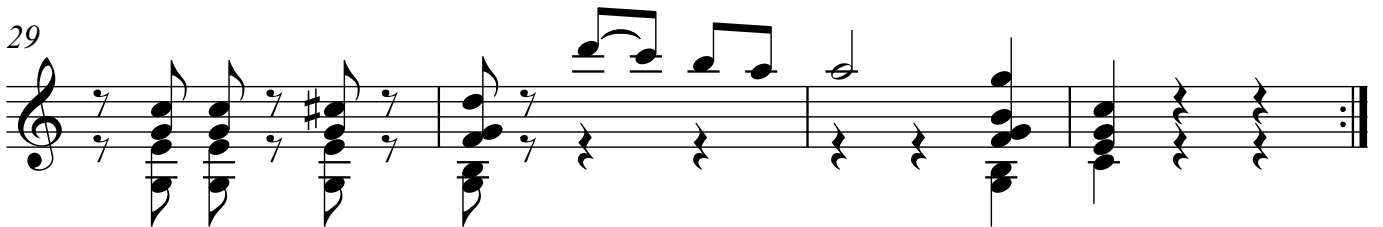

33

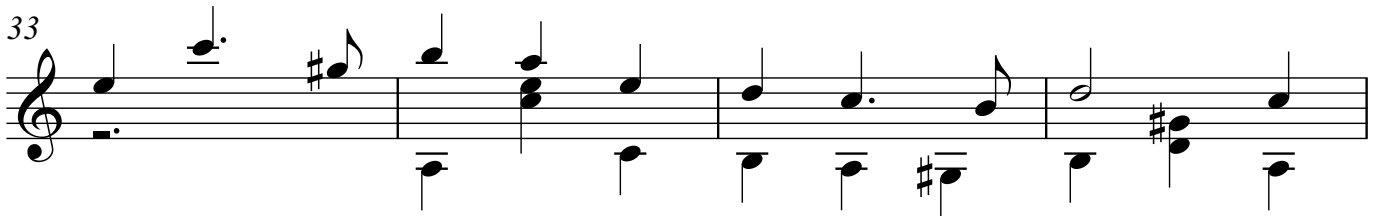

37

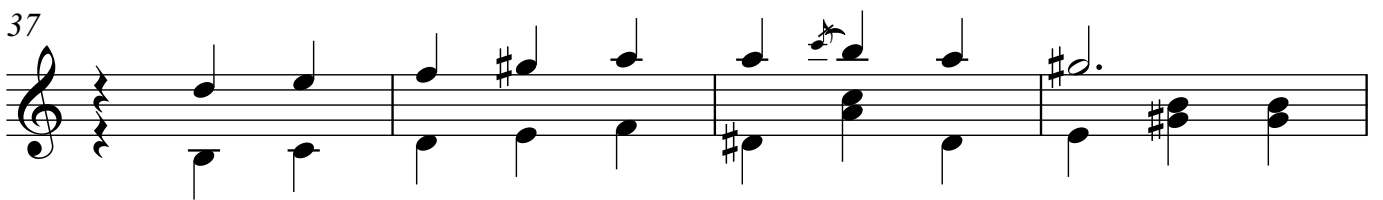

41

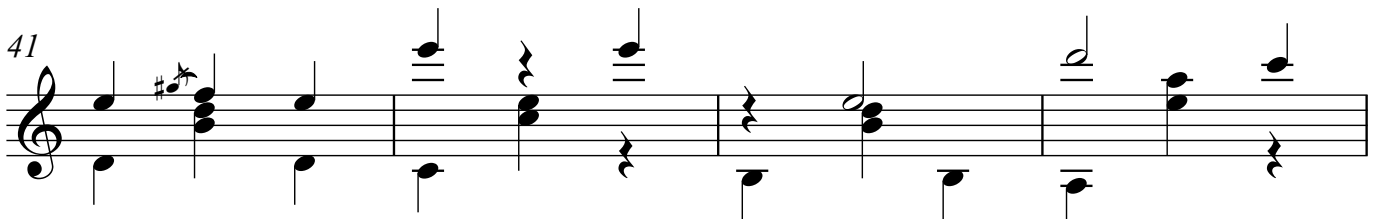

45

49

53

57

61

65

69

73

77

81

85

89

93