

# OPUS - 52

## EL ROSARINO - VALS

ARMONIZADO: LUIS ALVAREZ

JULIO SAGRERAS

♩=180

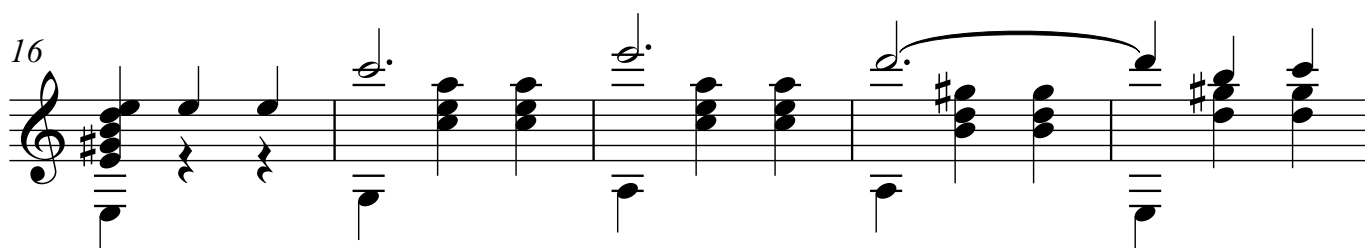
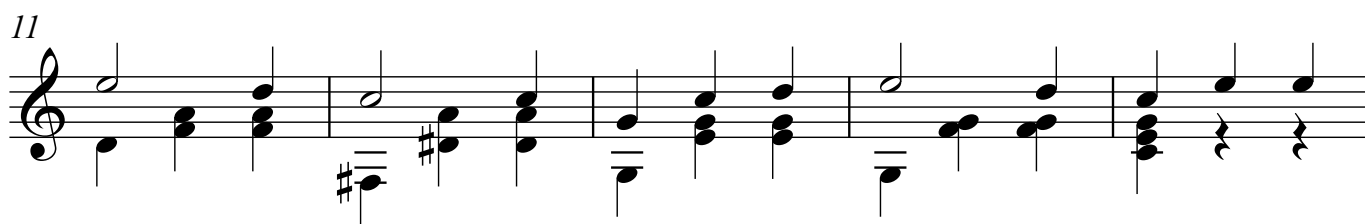
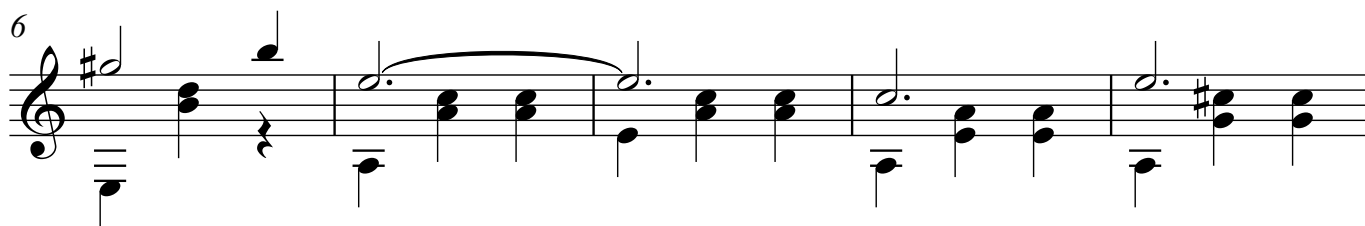

21

26

31

36

41

46

51

56

61

66

71

76

81

1. 2.

86

91

97

103

109