

# OPUS - 33

## EL ANDALUZ

ARMONIZADO: LUIS ALVAREZ

JULIO SAGRERAS

♩ = 100

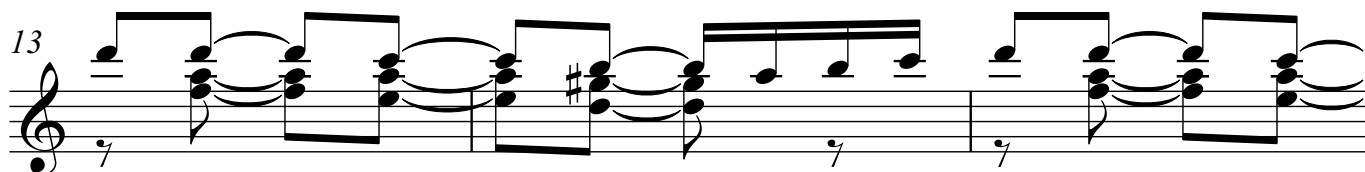

16

19

22

25

28

31

34

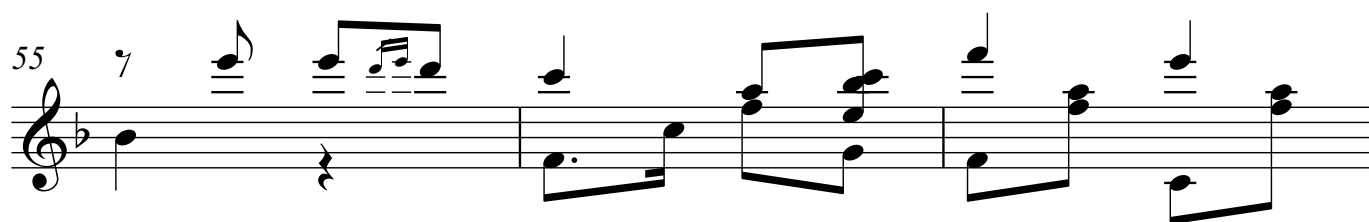
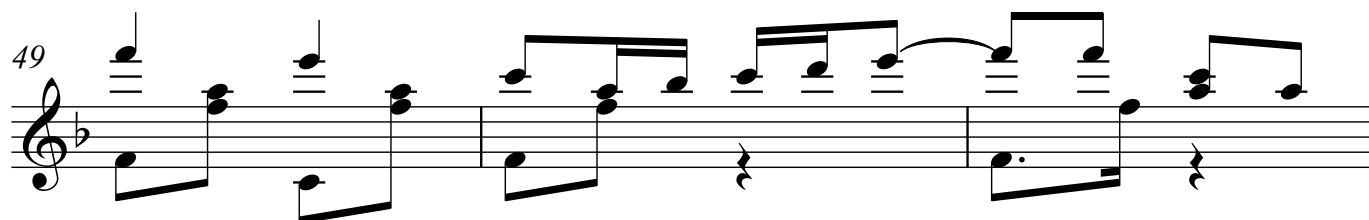
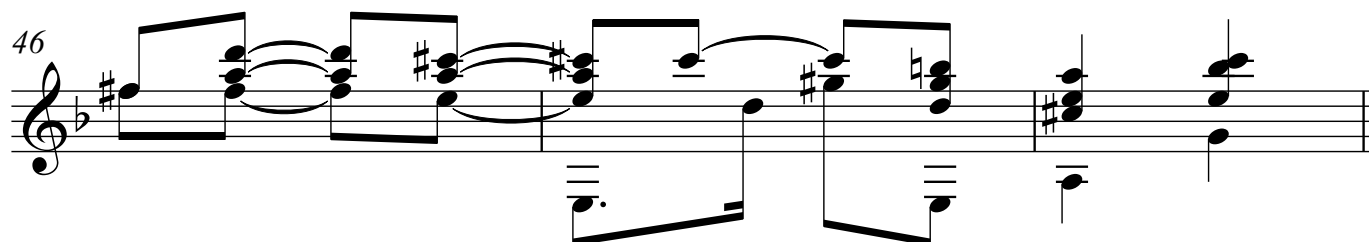
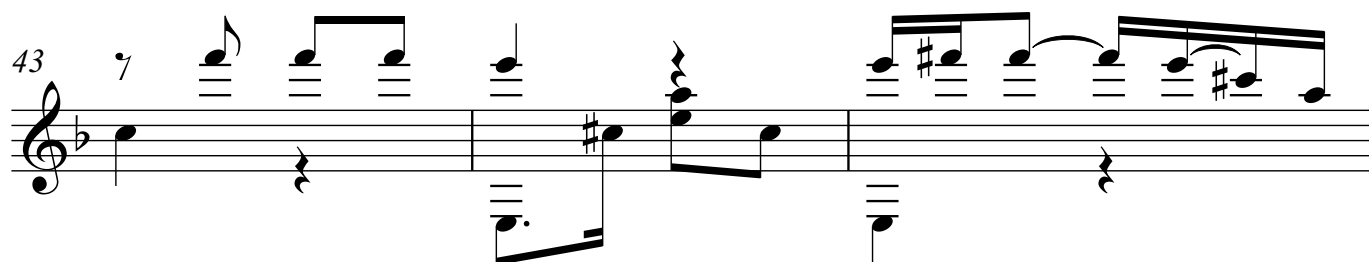
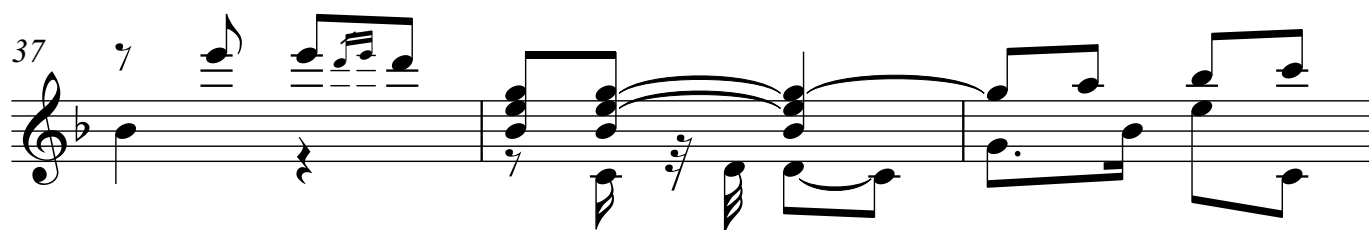
