

OPUS - 16

EL INSPIRADO (VALS)

ARMONIZADO : LUIS ALVAREZ

JULIO SAGRERAS

$\text{♩} = 170$

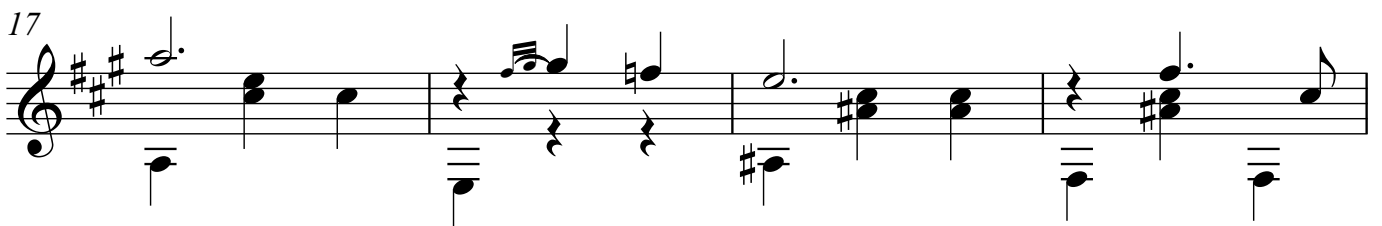
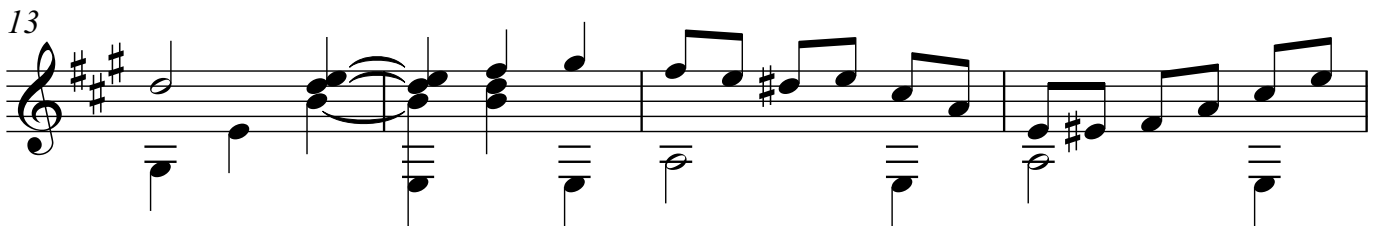
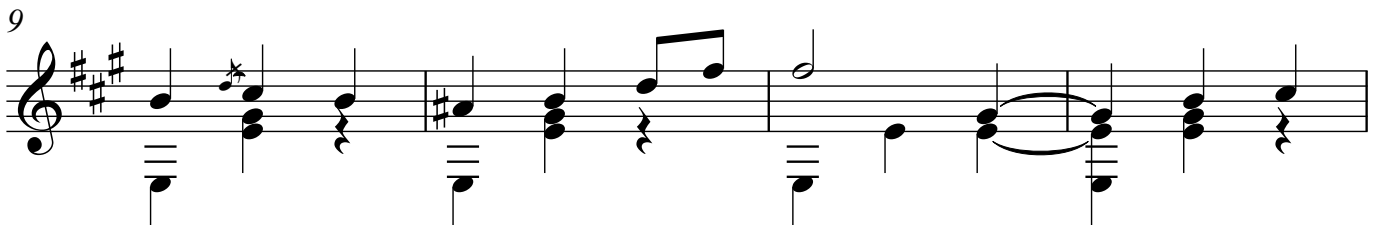
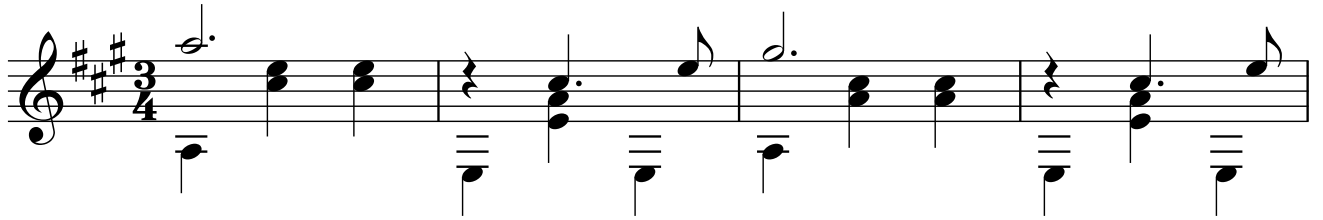

2
21

25

29

33

37

41

45

49 3

53

57

61

65

69

73

47

81

85

89

93

97

101

133

137

141

145

149

153

157

161

165

169

173

177

181

185

189

193

197

201

205

209

213
