

# OPUS - 6

## MADRID

### Vals capricho español

ARMONIZADO: LUIS ALVAREZ

JULIO SAGRERAS

♩=160

25

29

33

37

41

45

49

53

57

61

65

69

73

77

81

85

89

93

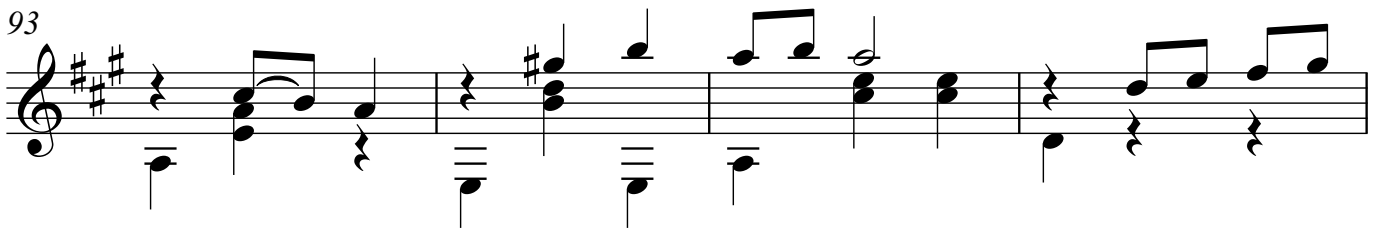

97

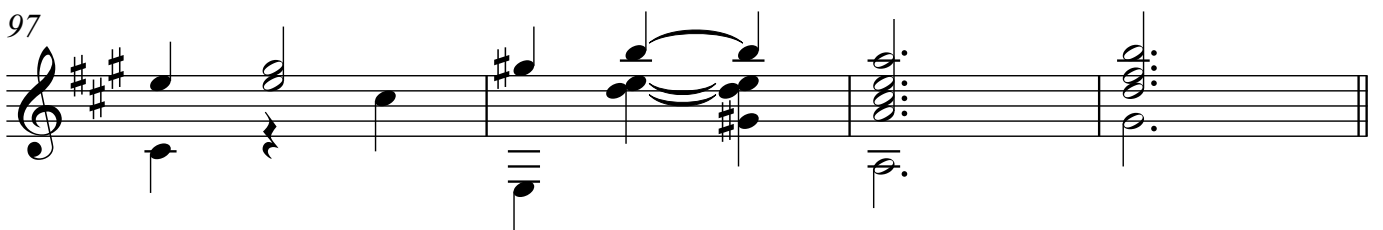

101

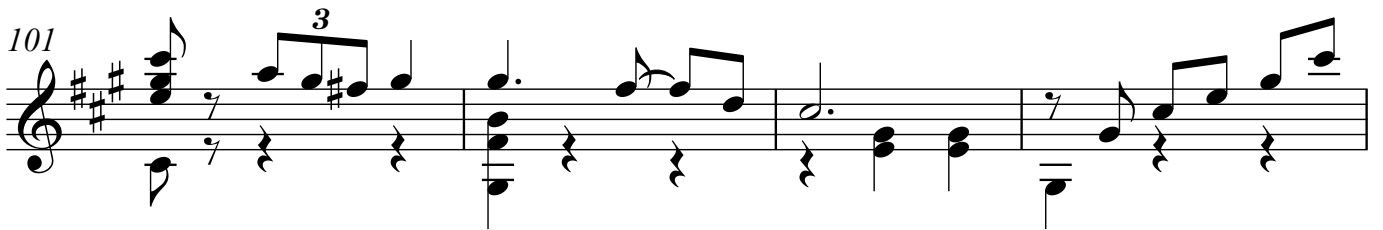

105

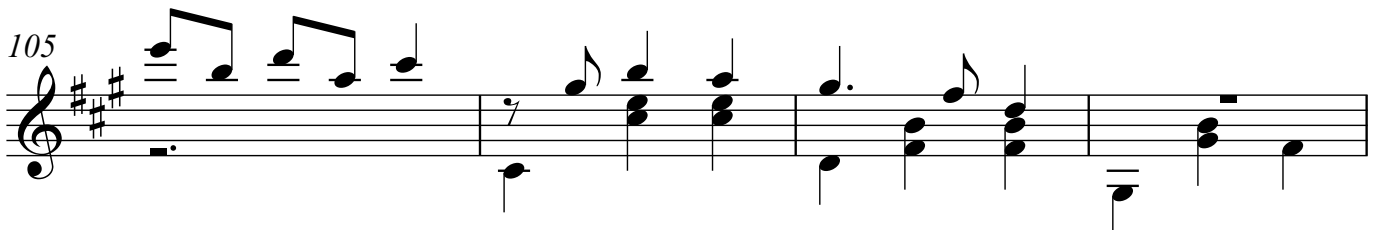

109

113

117

121

125

129

133

137

141

145

149

153

157

161

165

169

173

177

181

185

189

893

197

201

205

209

213

217

221

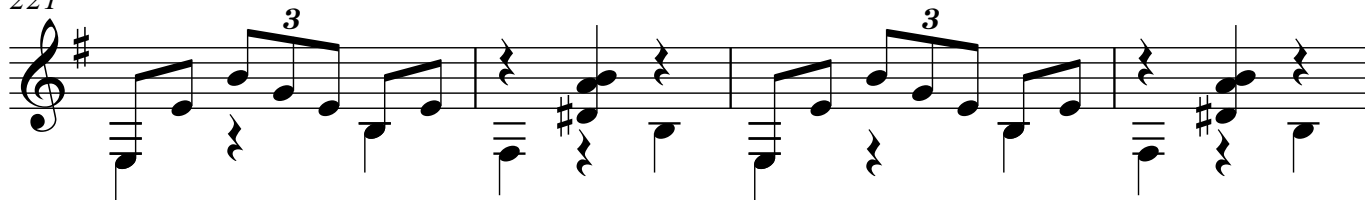

225

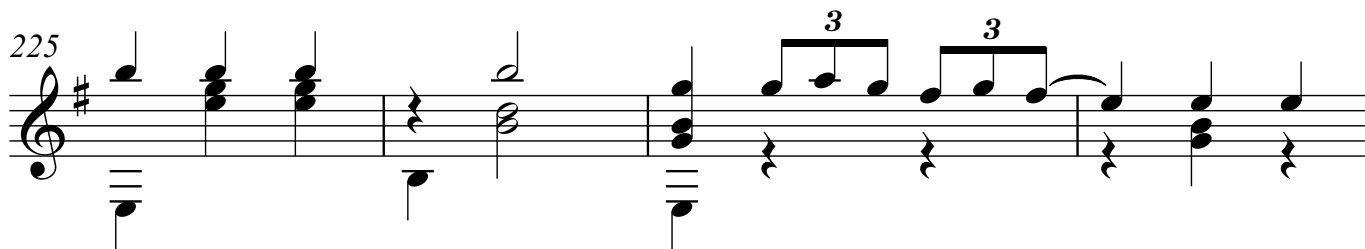

229

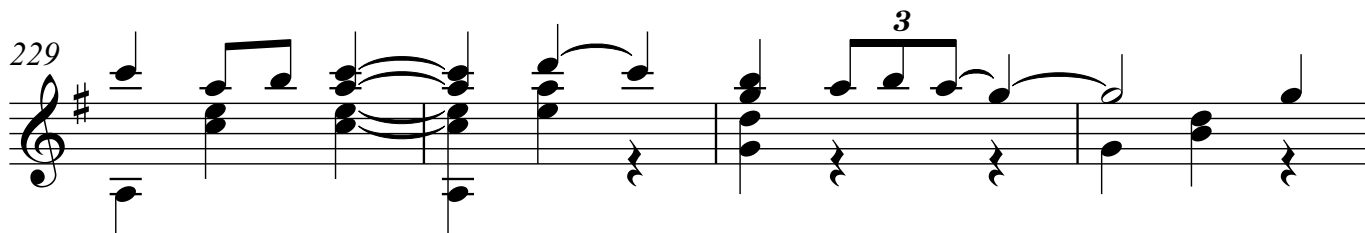

233

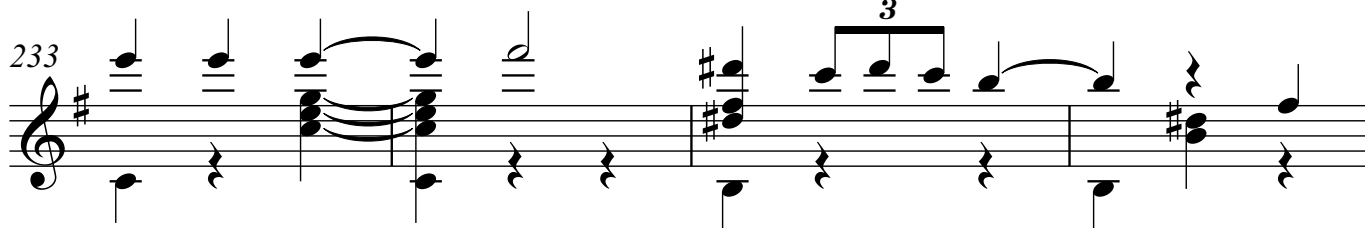

237

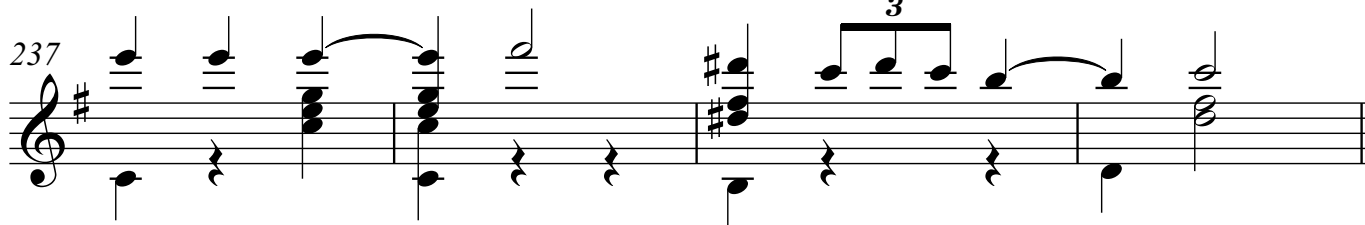

241

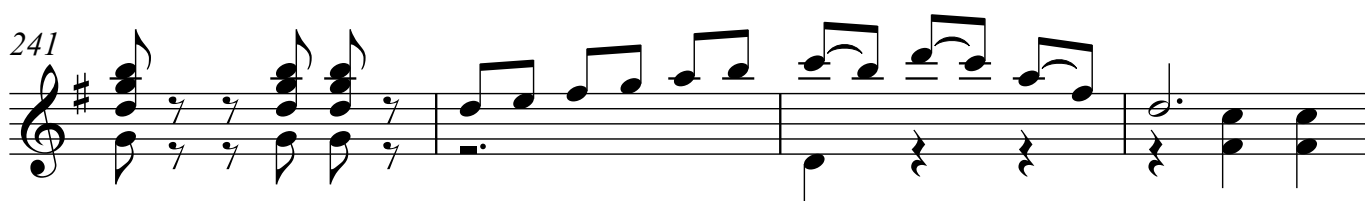

245

249

253

257

261

265

269

273

277

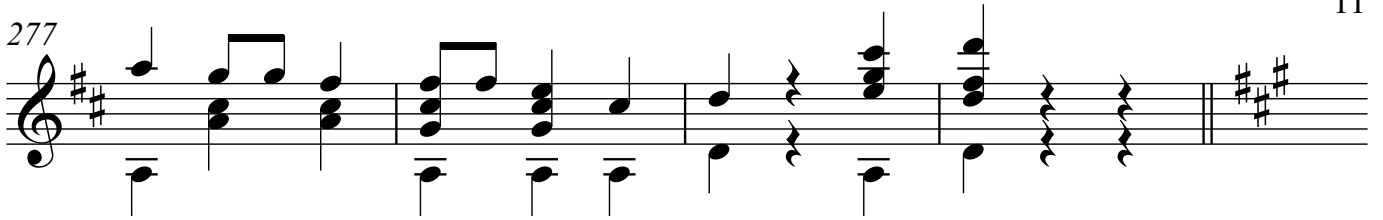

281

285

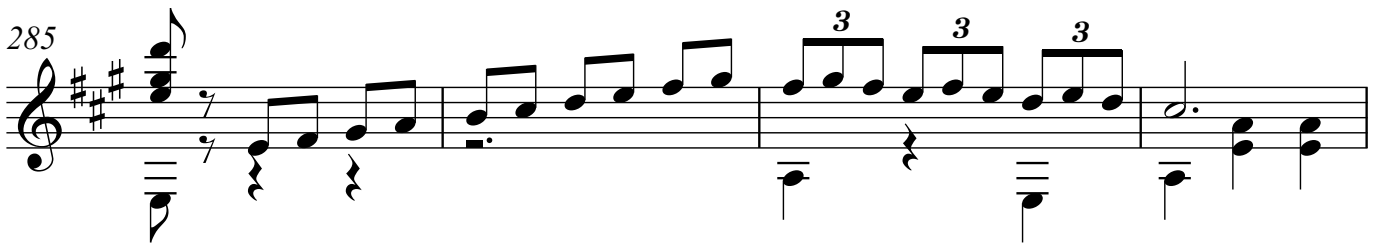

289

293

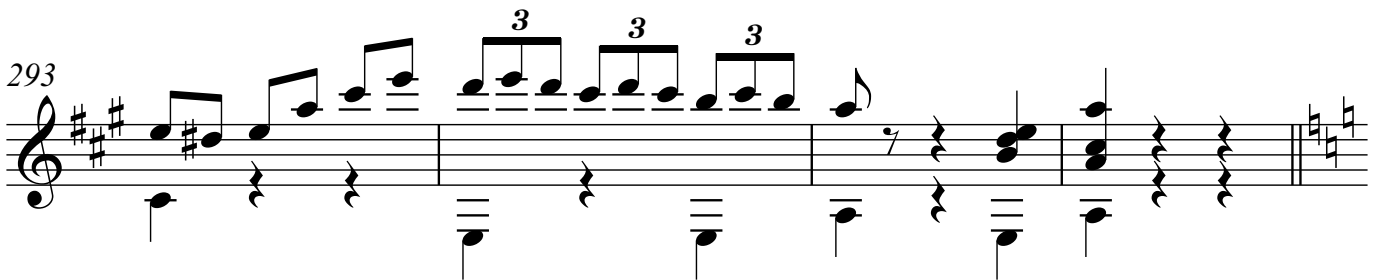

297

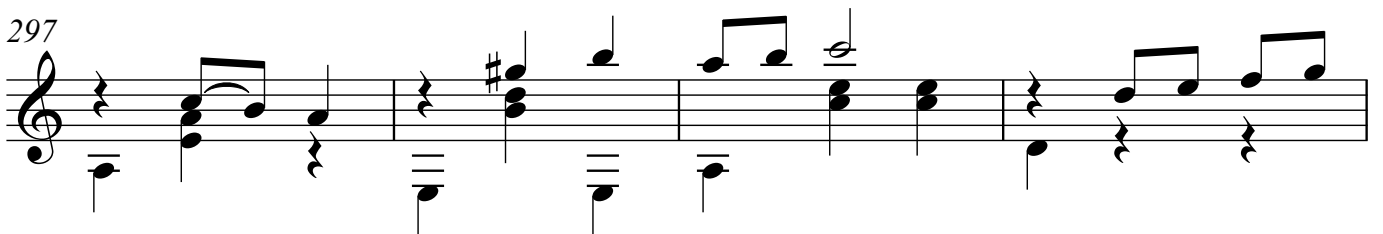

301

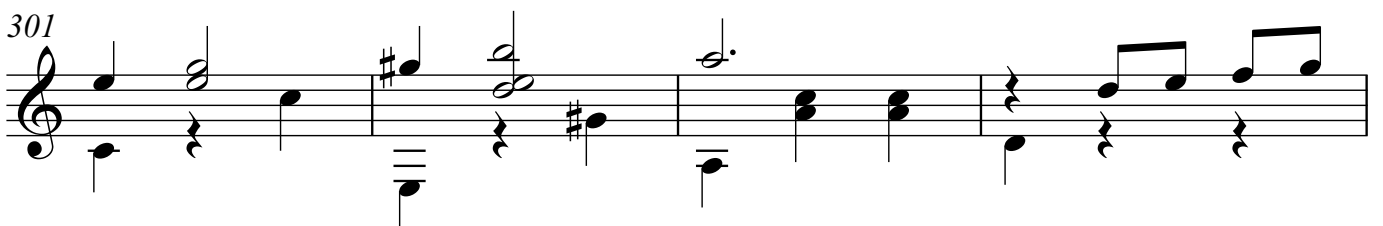

305

309

313

317

321

325

329

333
