

# LECCIONES N°4\_1\_(1\_22)

## LECCION - 3

TRANSCRIPCIÓN: LUIS ALVAREZ

JULIO SAGRERAS

(1879 - 1942)

$\text{♩} = 100$

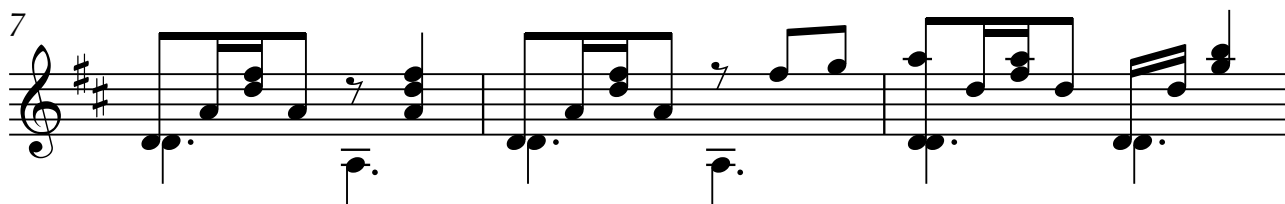
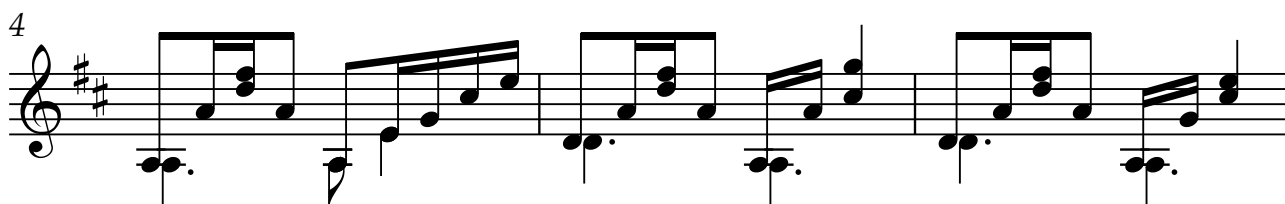

2

16

19

22

25

28

31
