

LECCIONES N°4 (1-22)

LECCION - 1

TRANSCRIPCIÓN: LUIS ALVAREZ

JULIO SAGRERAS

(1879 - 1942)

LARGUETO

$\text{♩} = 80$

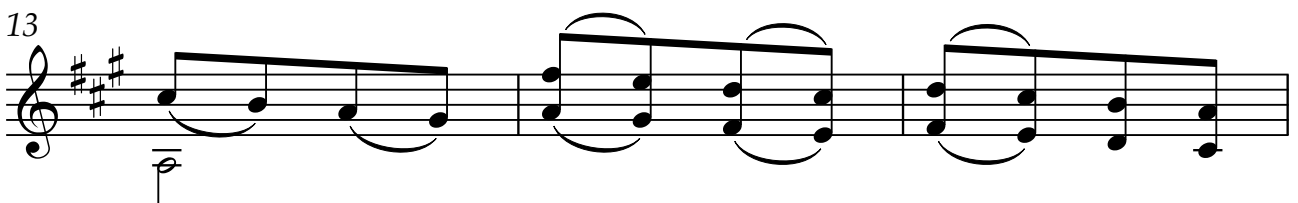
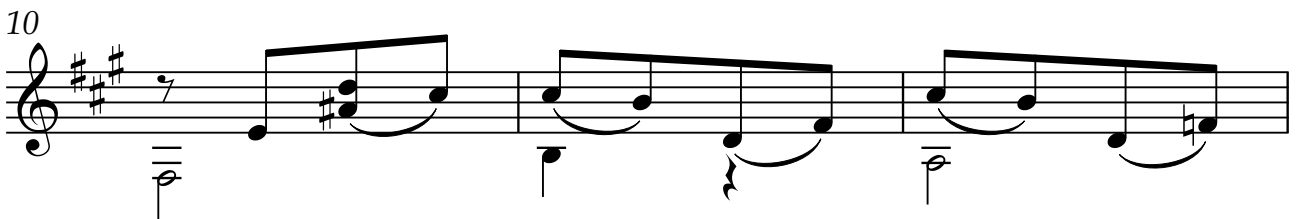
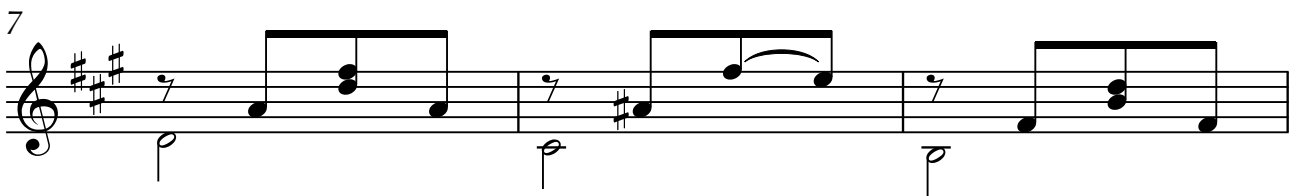
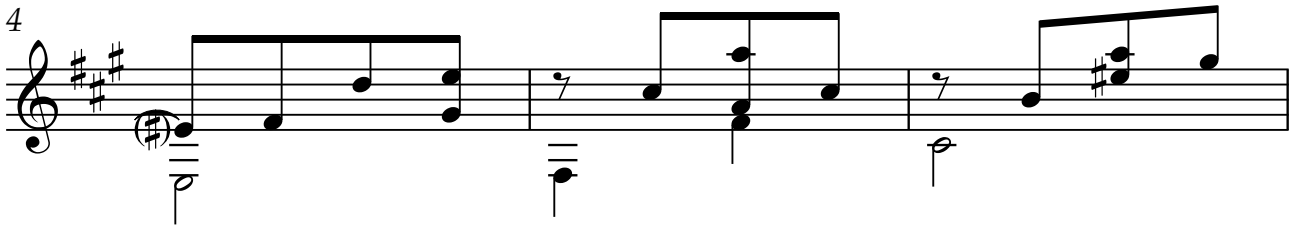
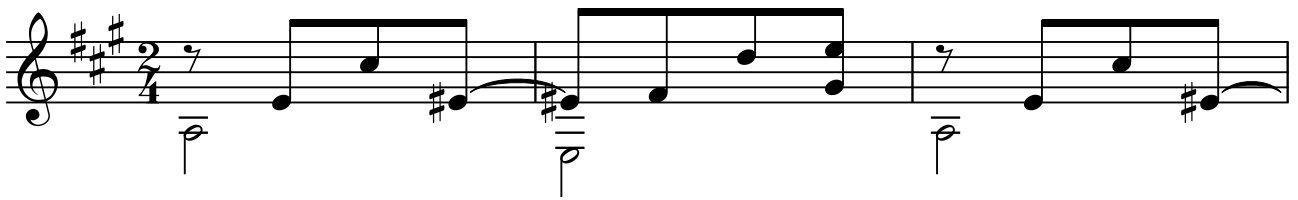

2

16

19

22

25

28

31
