N.°

LES

Soirées Musicales

DE

G. ROSSINI

transcrites

POUR **PIANO** SOLO

PAR

F. LISZT.

1.V.

1.	*La Promessa*	3f	
2.	*La Regata veneziana*	3f	75
3.	*L'Invito*	3f	
4.	*La Gita in gondola*	3f	
5.	*Il Rimprovero*	3f	
6.	*La Pastorella del Alpi*	2f	50
7.	*La Partenza*	3f	75.c
8.	*La Pesca*	3f	
9.	*La Danza*	3f	
10.	*La Serenata*	3f	
11.	*L'Orgia*	5f	
12.	*Li Marinari*	5f	

En Recueil 10f net.

Publiées à PARIS, par E. TROUPENAS et C.IE, *Rue N.ve Vivienne, 40.*

LA DANZA.

TARANTELLA NAPOLETANA.

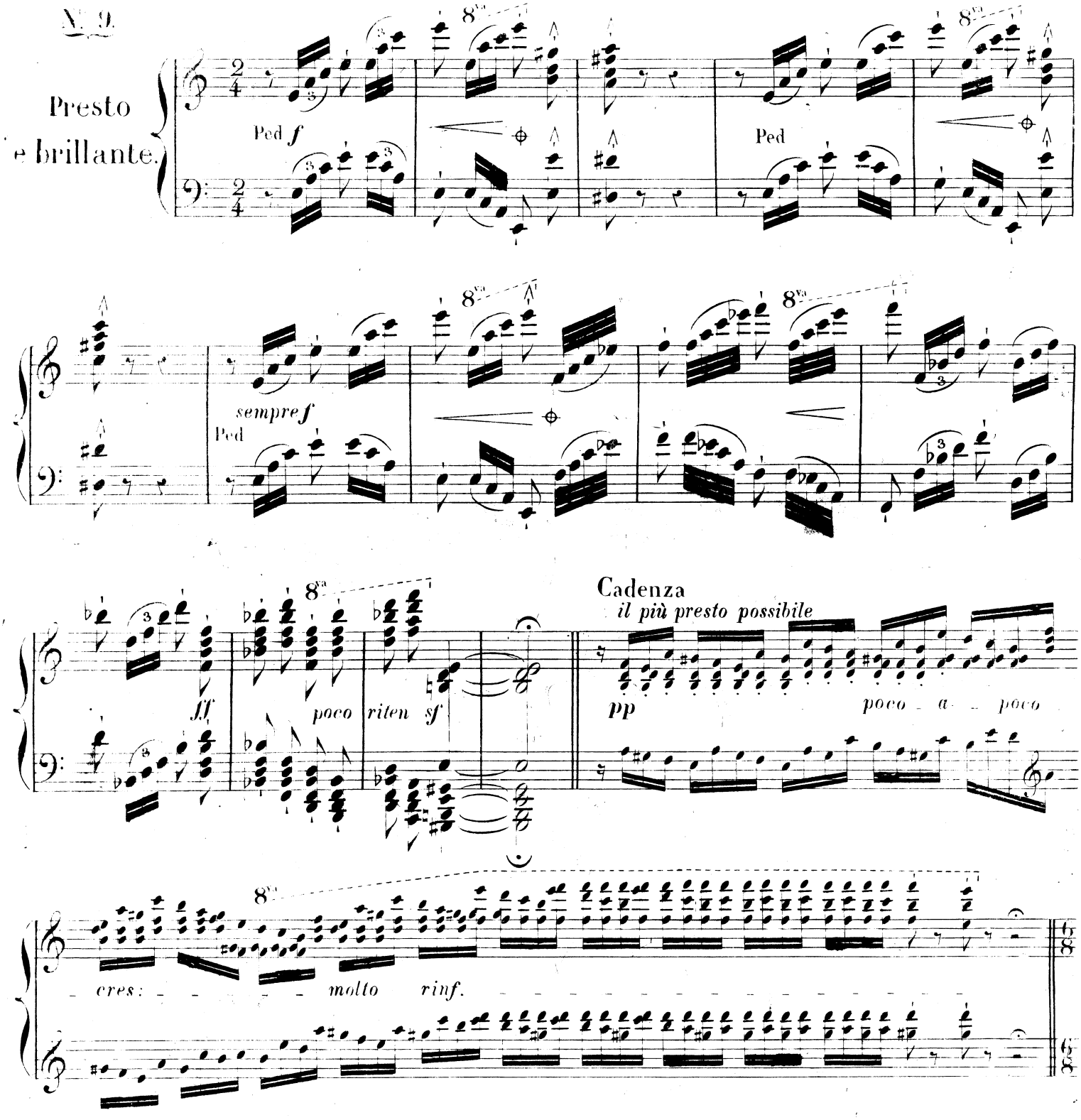

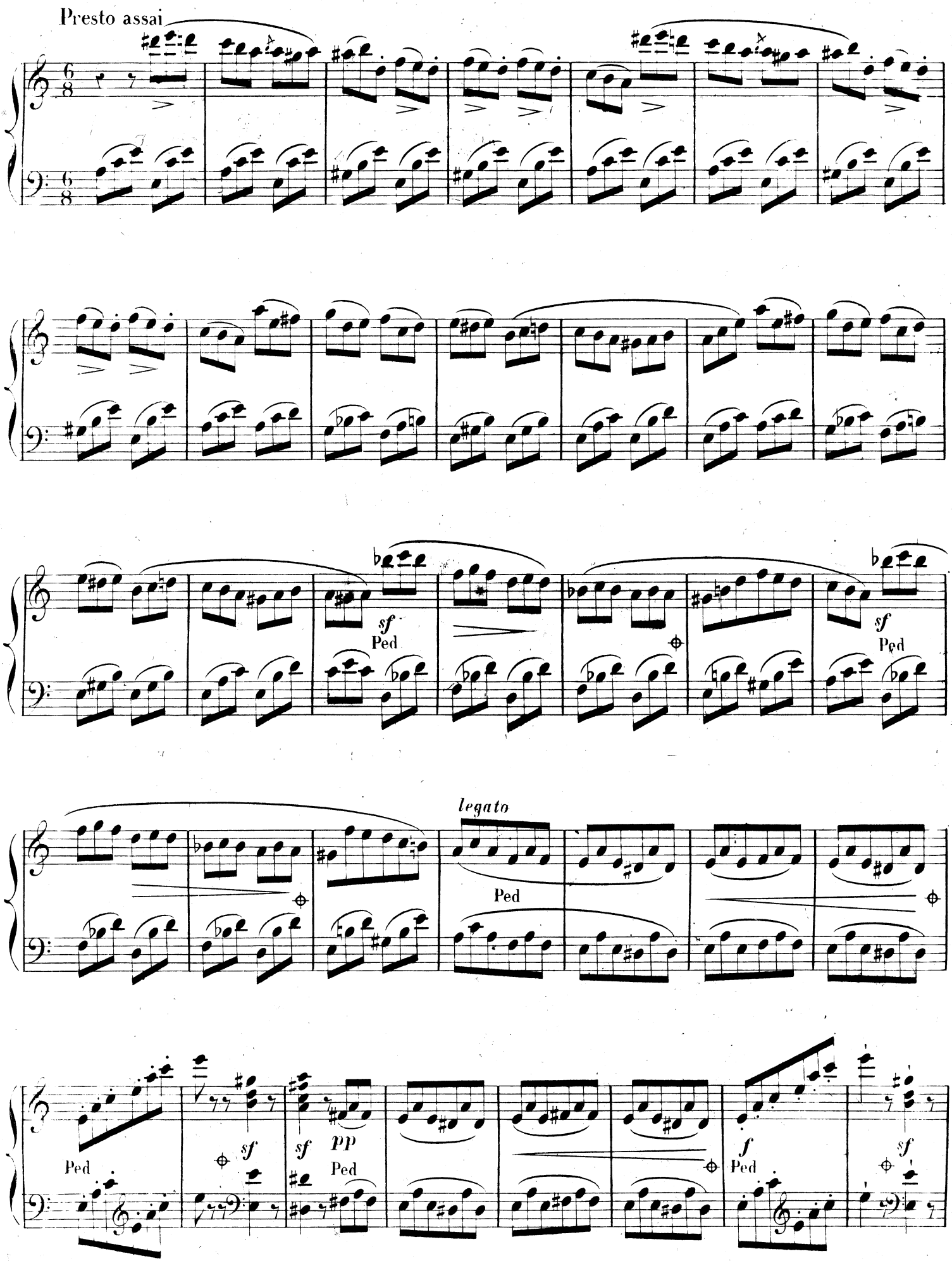
Presto assai
sf
Ped
sf
Ped
legato
Ped
Ped
sf
sf
pp
Ped
f
Ped
sf

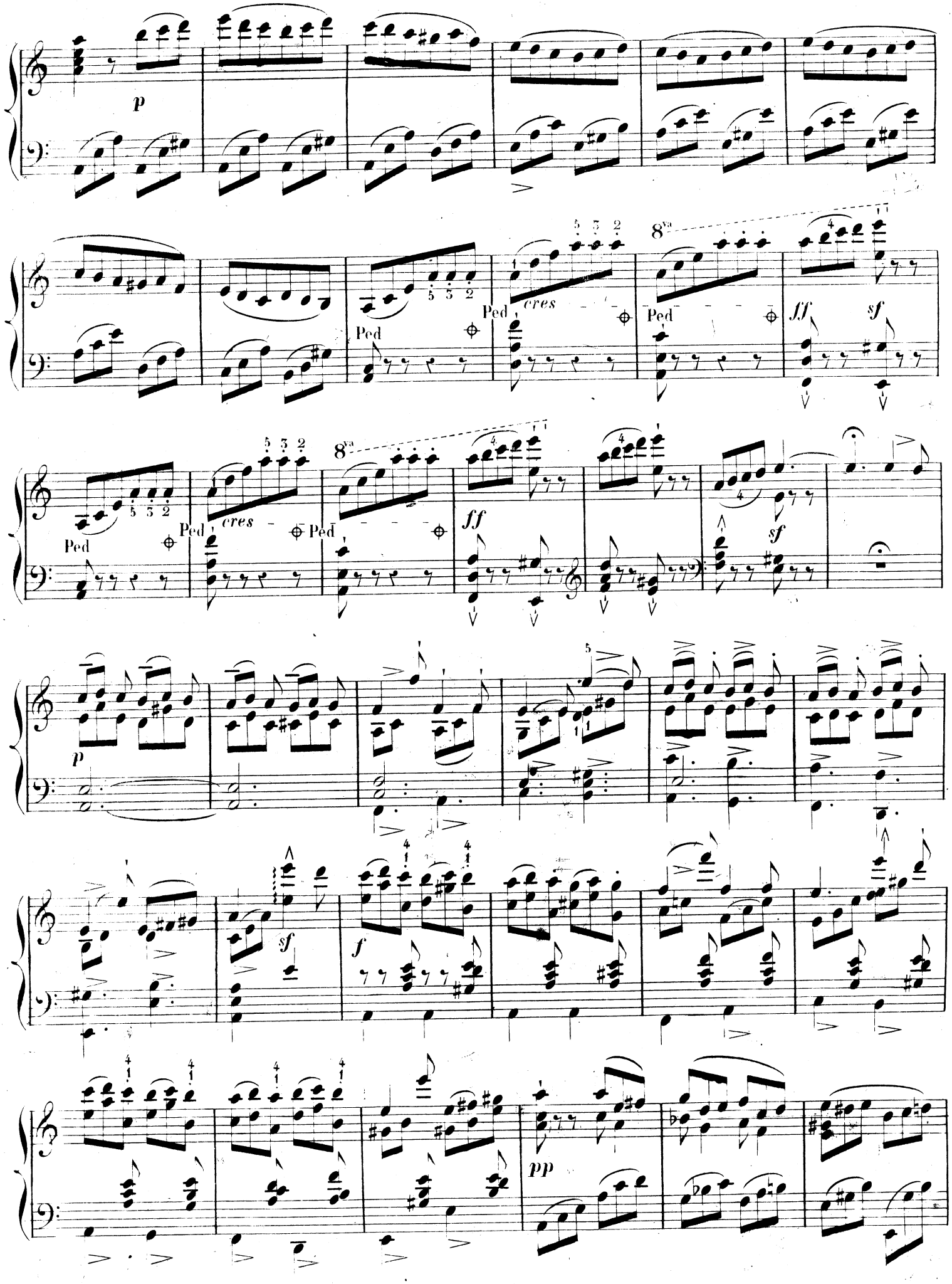
p
Ped
cres
8va
ff
sf
p
sf
f
pp

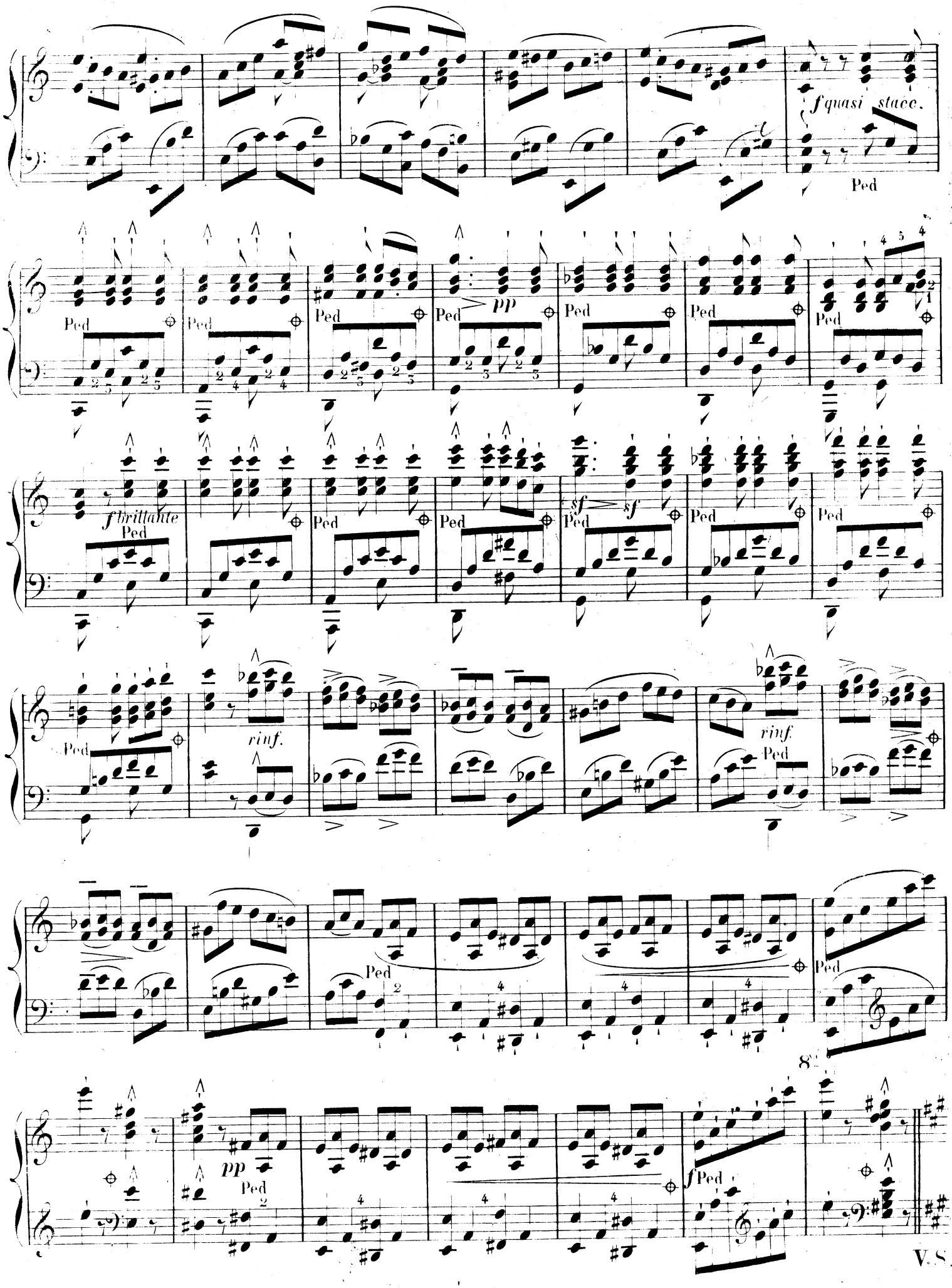
f quasi stacc.
Ped
pp
f brillante
sf
rinf.
8va
f Ped
V.S.

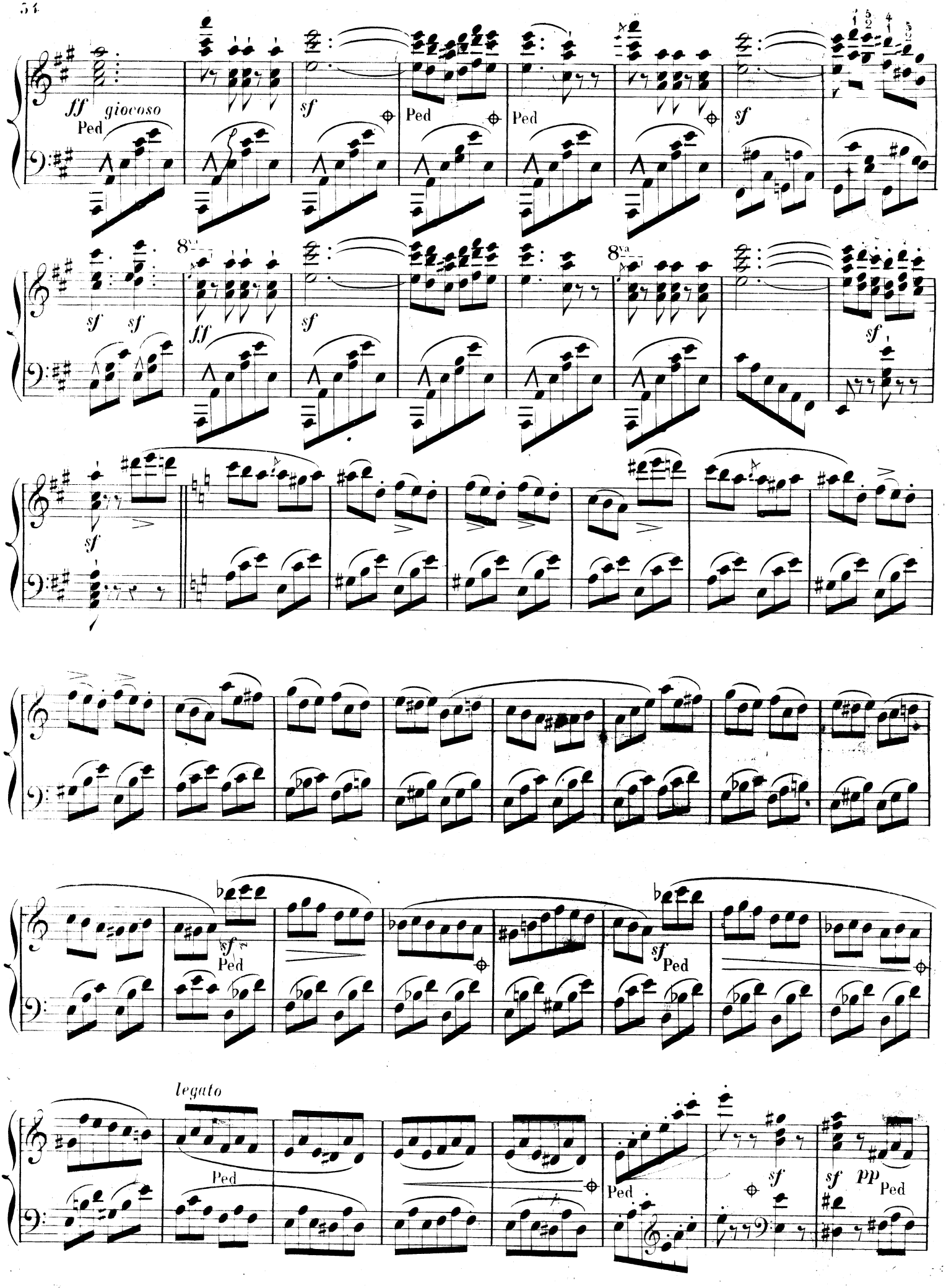
ff giocoso
Ped
sf
Ped
Ped
sf
8va
sf sf
ff
sf
8va
sf
sf
sf
Ped
sf
Ped
legato
Ped
Ped
sf
sf pp
Ped

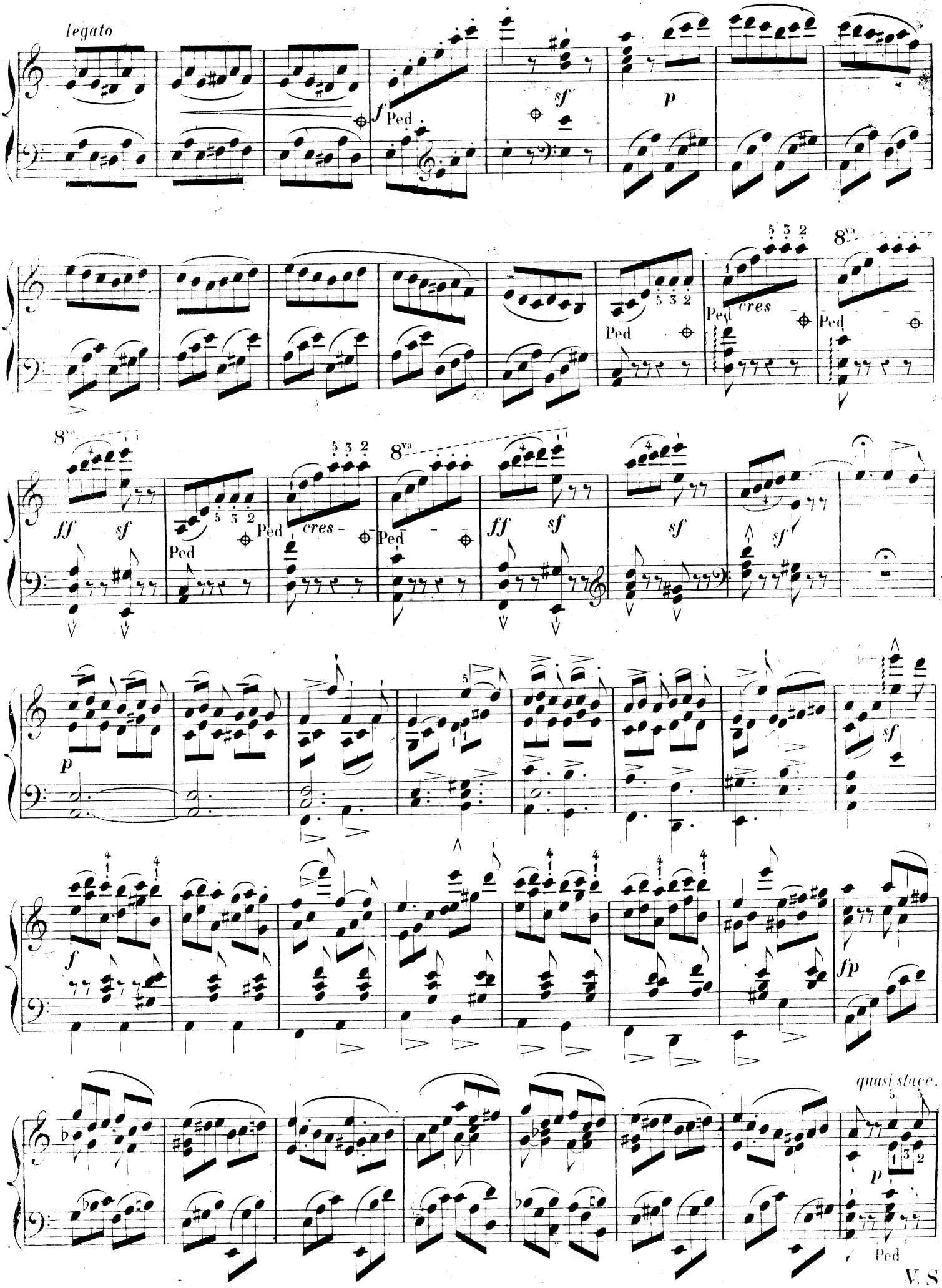

V. S.

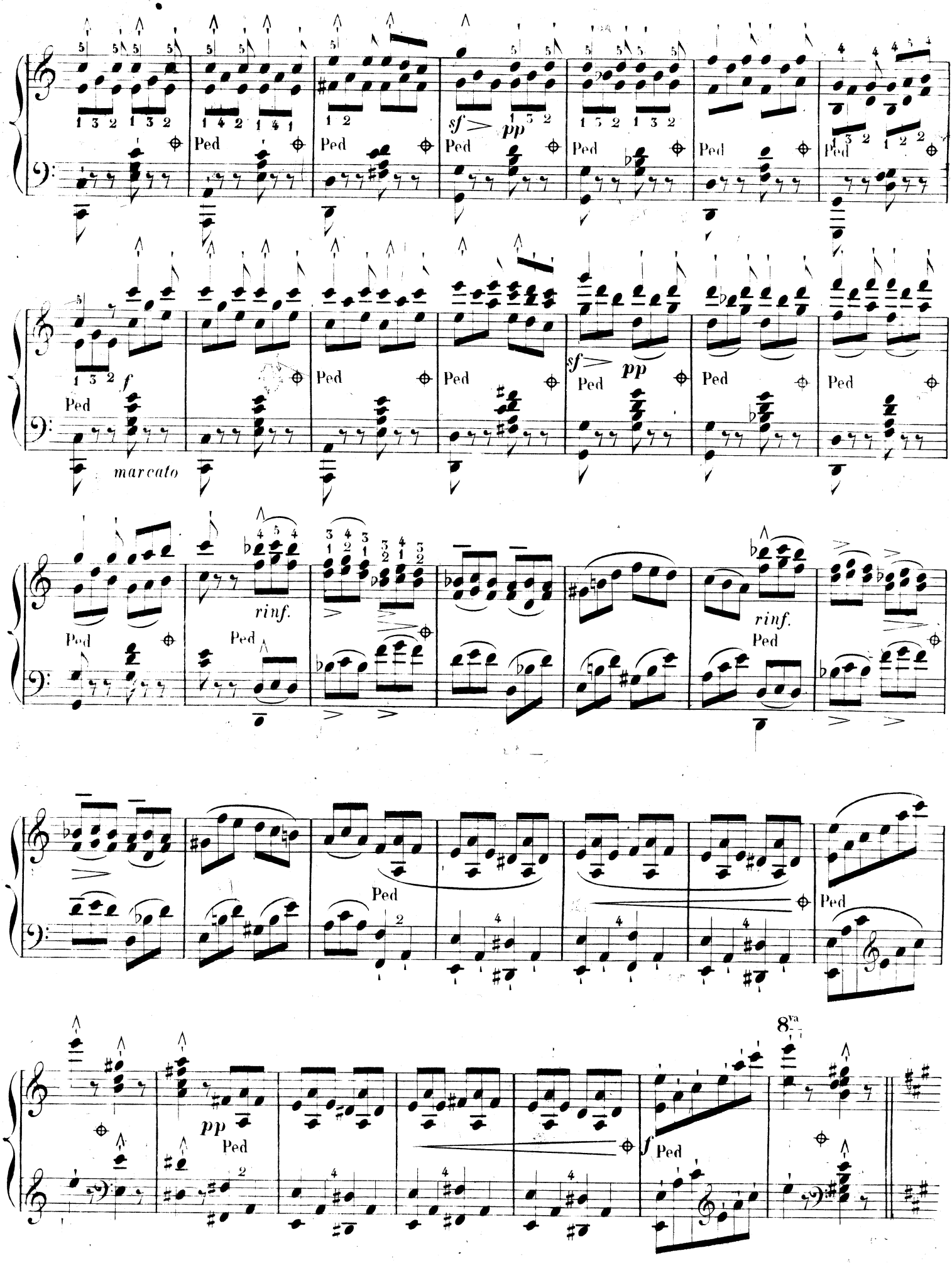
sf pp
Ped
f
marcato
rinf.
8va
pp
Ped

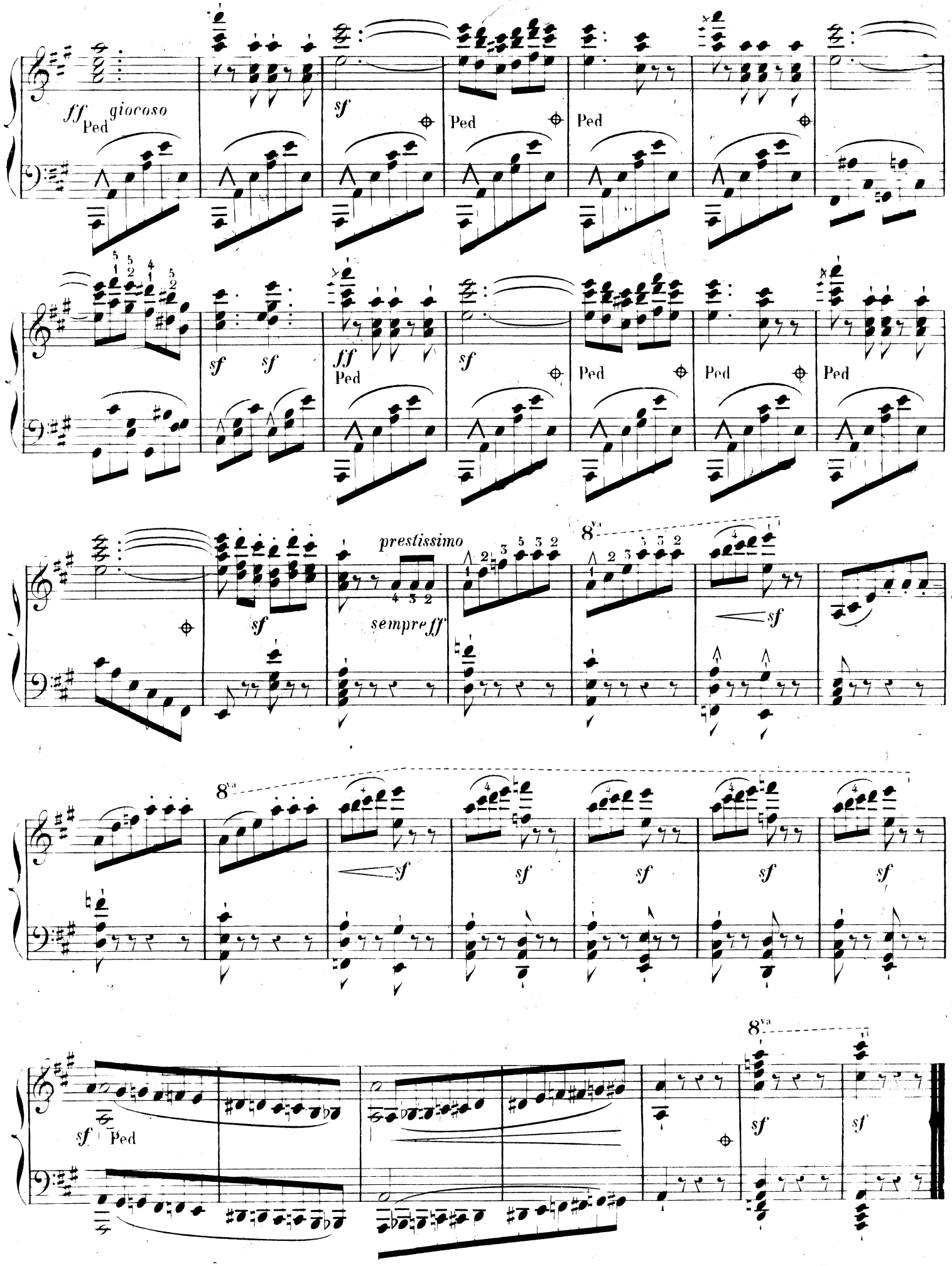
ff giocoso
Ped
sf
Ped
Ped
sf sf
ff
Ped
sf
Ped
Ped
Ped
prestissimo
sempre ff
8va
sf
sf
sf
sf
sf
sf
8va
sf
Ped
8va
sf
sf