

76g11

SONATE

für Pianoforte und Violine

componirt
von

JULIUS RÖNTGEN.

Op. 1.

Eigenthum der Verleger für alle Länder.

LEIPZIG, BREITKOPF & HÄRTEL.

Pr. 1 Thlr. 20 Ngr. - Mk. 5.

Eingetragen in das Vereinsarchiv.

Entz. Sta. Gall.

13165.

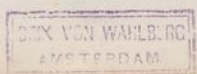

SONATE.

Julius Röntgen, Op. 1.

VIOLINO.

Allegro con brio. (♩ = 76.)

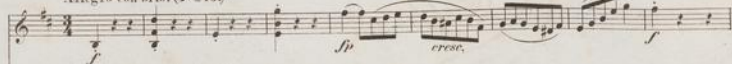

PIANOFORTE.

Allegro con brio. (♩ = 76.)

76911

The notation includes various musical symbols such as slurs, ties, and dynamic markings. The page concludes with a double bar line and a *sf* marking in the piano part.

più animato
sf

più animato
sf

poco a poco rallentando
ppress.

tranquillo

ten.
p
ten. poco a poco rallentando

tranquillo
p

Allegretto con moto. (♩. = 66.)

cantabile

mf *dimin.* *p*

p *cantabile* *dimin.* *mf* *cresc.*

mf *p* *pp* *cresc.*

pp *dimin.* *pp* *semplice*

mf *espress.* *pp* *mf legato*

cresc. *f* *p*
cresc. *f* *p* *espress.*
pizz. *mp*
cresc. *f* *pp*
arco *preantabile* *cresc.*
p *cresc.*
arco. *f* *p* *poco cresc.* *dimin.*
f *p* *poco cresc.* *dimin.*
mp *rit.*
pp *ritard.*

Allegro con grazia. (♩ = 72.)

Die Viertel ein wenig lebhafter als vorher die Achtel.

pp

Allegro con grazia. (♩ = 72.)
Die Viertel ein wenig lebhafter als vorher die Achtel.

pp

p poco cresc.

p poco cresc.

mf espress. e

legato cresc. f dimin.

- cresc.* (crescendo)
- dim.* (diminuendo)
- m.d.m.s.* (mezzo-dolce mezzo-sostenuto)
- mf* (mezzo-forte)
- pizz.* (pizzicato)
- p* (piano)
- pp* (pianissimo)
- sempre dim.* (sempre diminuendo)
- arco* (arco)
- dimin.* (diminuendo)
- p* (piano)
- pp* (pianissimo)
- sempre pp* (sempre pianissimo)
- leggiero* (leggiero)
- Qd.* (Coda)
- ♯* (Crescendo hairpin)

The piece concludes with a key signature change to two flats and a 6/8 time signature.

Allegro. ($\text{♩} = 92$)

mf *espress.*

Allegro. ($\text{♩} = 92$)

mf

cresc.

cresc.

f

p *f* *p* *m.s.*

cresc. *f marcato*

f marcato

fp *cresc.* *f* *p*

cresc. *f*
cresc. *f*
espress. con &co. *fp*
p *dolce*
cresc. *fp*
cresc. *f* *p legato*
&co. *
dimin.
sempre p

The notation includes various musical symbols such as notes, rests, and dynamic markings. The piano part is written in a grand staff (treble and bass clefs). The vocal part is written in a single staff with a soprano clef. The dynamics range from *pp* (pianissimo) to *ff* (fortissimo). Performance markings include *dolce*, *cantabile*, *leggiere*, and *marcato*.

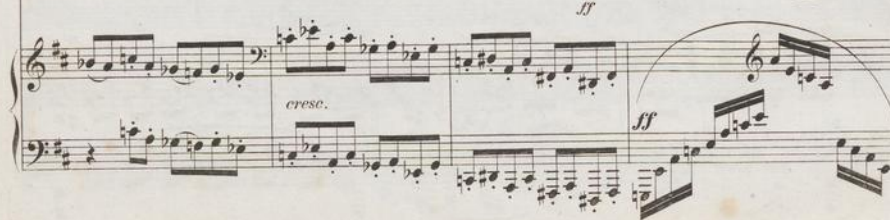

pp *p* *poco a poco cresc.*

pp *p* *poco a poco cresc.*

f

sempre cresc. *sempre cresc.*

ff molto riten. *a tempo.* *mf*

ff molto riten. *a tempo.* *mf*

♩.♩.

cresc.

p *f* *p* *m. s.* *cresc.*

fp espress. *cresc.*

p *cresc.*

System 1: Vocal line (top) and piano accompaniment (bottom). Dynamics: *p espress.*, *cresc.*.

System 2: Piano (top) and bass (bottom) lines. Dynamics: *p*, *p leggiero*, *cresc.*.

System 3: Piano (top) and bass (bottom) lines. Dynamics: *f*, *f marcato*, *cresc.*.

System 4: Piano (top) and bass (bottom) lines. Dynamics: *ff*, *cresc.*, *f*, *cresc.*.

ff

ff

molto marcato

sempre f

cresc.

ten. ten.

ten. ten.

ten. ten.

ff

sempre ff

ten. ten.

Ad. *

più mosso.

sempre ff

più mosso.

sempre ff

più mosso.

sempre ff

