

109524

à mon ami *CARL NIELSEN*

Œuvre couronnée au CONCOURS INTERNATIONAL DE MUSIQUE
(Paris, 1908)

TRIO

Op. 50

pour Piano, Violon et Violoncelle

Par

Julius Rontgen

Prix net : 8 fr.

des Éditions
de la Société Musicale (G. ASTRUC & C^{ie})

Pavillon de Hanovre
33, Boulevard des Italiens, PARIS

Copyright 1908 by G. ASTRUC & C^{ie}

Imp. C. G. Röder, Paris

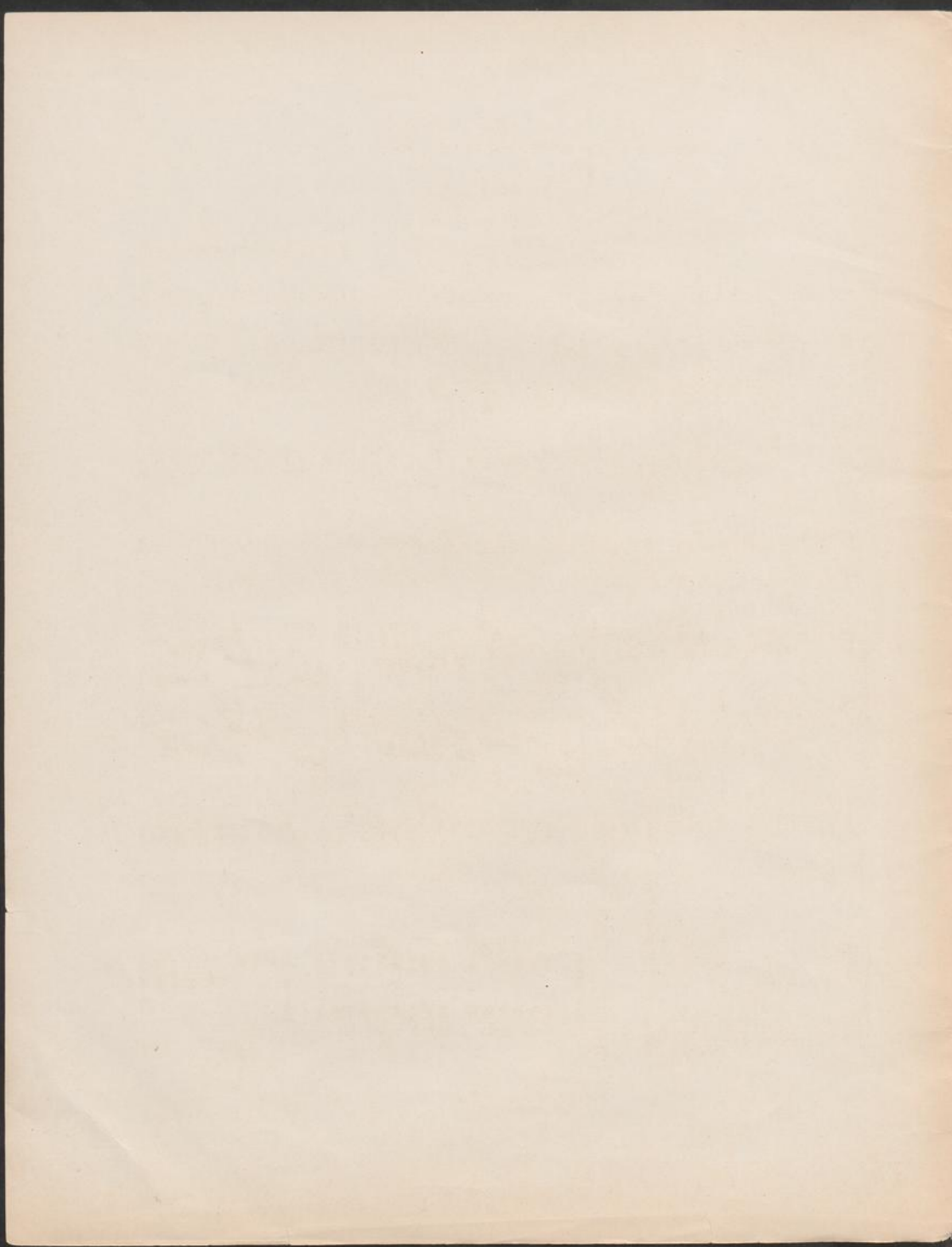

Oeuvre Couronnée au Concours International de Musique (Paris 1907.)

TRIO

pour Piano, Violon et Violoncelle.

Allegro non troppo e serio.

JULIUS RÖNTGEN, Op.50.

Musical score for a piano piece, page 4. The score is in G minor and 3/4 time. It features a vocal line and a piano accompaniment. The piano part includes complex chordal textures and rhythmic patterns. Performance markings include dynamics (*p*, *f*, *pp*, *mf*), articulation (*cresc.*, *marcato*), and phrasing (*passionato*, *una corda*).

musical score for the first system, featuring piano and violin parts. The piano part includes markings *perdendo* and *p*. The violin part includes markings *molto* and *f*.

marc.

marc.

marc.

cresc.

cresc.

cresc.

D *molto espress.*

mf

p subito

mf

Handwritten annotations: 12, 23, 53 | 32 | 53

ritar - - dan - - do
espress.
a tempo
pp
sempre pp
a tempo
ritar - - dan - - do
sempre pp
poco marc.

poco espress.
poco marc.

F
p

Violin Part (Top Staff):

- Tempo: *ff* *passionato*
- Dynamic: *f*
- Markings: *dim.*

- Tempo: *molto sf espress.*
- Dynamics: *sf*, *sf*, *sf*, *ff*
- Markings: *dim.*, *dim.*, *dim.*, *mf*, *p*

Section H (Bottom Staff):

- Dynamic: *pp*
- Markings: *una corda*, *perdendo*
- Technical markings: *5*, *4*, *3*, *1*, *1*, *1*

System 1:

- Vocal 1: *p cantabile*, *cresc.*
- Vocal 2: *p cantabile*, *cresc.*
- Piano: *p*, *cresc.*

System 2:

- Vocal 1: *f*
- Vocal 2: *f*
- Piano: *f*, *pizz.*, *cresc.*

System 3:

- Vocal 1: *f*, *arco*, *cresc.*
- Vocal 2: *cresc.*, *arco*
- Piano: *f*, *p*, *cresc.*

System 4:

- Vocal 1: *cresc.*, *f*
- Vocal 2: *cresc.*, *f*
- Piano: *sempre cresc.*, *f energico*

Additional markings include *arco* (arco) and *pizz.* (pizzicato) for the piano part, and *arco* for the vocal parts. The score concludes with a *f* dynamic marking.

Musical score system 1, featuring a vocal line and piano accompaniment. The vocal line includes markings for *dim.*, *rit.*, and *L a tempo*. The piano accompaniment includes markings for *f*, *espress.*, *dim.*, *rit.*, *pa tempo*, and *p*. A *ped.* (pedal) marking is present below the piano part.

Musical score system 2, featuring a vocal line and piano accompaniment. The vocal line includes markings for *piu p*, *pizz.*, and *rit.*. The piano accompaniment includes markings for *piu p*, *sempre p*, and *rit.*.

Musical score system 3, featuring a vocal line and piano accompaniment. The vocal line includes markings for *a tempo*, *p espress.*, and *arco*. The piano accompaniment includes markings for *p* and *a tempo tranquillo*.

Musical score system 4, featuring a vocal line and piano accompaniment. Both the vocal and piano parts include markings for *poco meno p*.

Andante.

p semplice ed espressivo.

*segno **

express. *pp*

express. *pp*

p *cresc.* *pp* *p*

N

p *pizz.* *più p* *più p*

Dynamics and performance markings include: *arco*, *p*, *espress.*, *pizz.*, *pp*, *arco*, *espress.*, *con Ped.*, *cresc.*, and *f*.

P Poco più Andante.

espress.

p

con Ped.

sempre con Ped.

si.

si.

si.

si.

R

sempre f

sempre f

sempre f

f

Con espressione e dolcessa.

p

p

f

f

p

con Ped.

p

p

p

This system contains the first two systems of music. The top system has a vocal line with the instruction *più p* and a piano line with *più p (Solo)*. The second system continues the piano accompaniment with *più p*.

This system contains the third and fourth systems of music. The vocal line includes *p*, *rit.*, and *a tempo* markings. The piano line includes *p*, *rit.*, *a tempo*, *cresc.*, and *espress.* markings.

This system contains the fifth and sixth systems of music. The vocal line includes *f* and *pp* markings. The piano line includes *f* and *pp* markings.

This system contains the seventh, eighth, and ninth systems of music. The vocal line includes *molto rit.*, *con sord.*, *a tempo*, and *sempre p* markings. The piano line includes *molto rit.*, *con sord.*, *a tempo*, *sempre p*, and *Listesso tempo.* markings. The piano accompaniment includes *molto rit.*, *p espress.*, *a tempo*, and *sempre p* markings.

sc.

* segue

Musical score for a piece in G major, 2/4 time. The score is arranged in four systems, each with a piano (p) and violin (V) part.

Allegro non troppo.

p sempre e sotto voce

p sempre e sotto voce

pp

pp

p sempre e sotto voce

W

scr

sf

energico

f

Musical score for a piece in B-flat major, featuring vocal lines and piano accompaniment. The score is divided into several systems, each with a vocal line and a piano accompaniment line.

System 1: The vocal line begins with the lyrics "rallen - tan - do". The piano accompaniment features triplet figures in the right hand and a steady bass line in the left hand.

System 2: The vocal line continues with "rallen - tan - do". The piano accompaniment includes a section marked "segno" and "a tempo". The right hand has a melodic line, and the left hand has a bass line.

System 3: The vocal line is marked "a tempo" and "con gran'espr.". The piano accompaniment is marked "a tempo" and "poco marc.". The right hand has a melodic line, and the left hand has a bass line.

System 4: The vocal line is marked "p". The piano accompaniment is marked "poco marc.". The right hand has a melodic line, and the left hand has a bass line.

System 5: The vocal line is marked "cresc.". The piano accompaniment is marked "cresc.". The right hand has a melodic line, and the left hand has a bass line.

System 6: The vocal line is marked "p". The piano accompaniment is marked "poco marc.". The right hand has a melodic line, and the left hand has a bass line.

System 7: The vocal line is marked "dolce". The piano accompaniment is marked "poco marc.". The right hand has a melodic line, and the left hand has a bass line.

Performance instructions include "rallen", "tan", "do", "segno", "a tempo", "con gran'espr.", "poco marc.", "p", "cresc.", and "dolce". The score also includes dynamic markings like "f" and "p", and articulation marks like "acc.".

* *Ad.* *
 * *Ad.* *
 * *Ad.* *

G. 294 A.

Musical score for a piece in B-flat major, 3/4 time. The score consists of four systems of music for voice and piano.

System 2: Vocal line and piano accompaniment. Dynamics include *p* and *piaz.* (pizzicato). A *Red. ** marking is present below the piano part.

System 3: Vocal line and piano accompaniment. Dynamics include *dim.* and *pp*.

System 4: Vocal line and piano accompaniment. Dynamics include *p*, *pp*, *p*, and *dim.*. Performance instructions include *segue poco rit.* and *dim.*.

Ee *a tempo*

a tempo

a tempo

p

This system contains the first system of music. It includes a vocal line at the top and a piano accompaniment below. The vocal line starts with the syllable 'Ee' and is marked 'a tempo'. The piano accompaniment is marked 'a tempo' and 'p'.

arco

arco

p

This system contains the second system of music. It includes a vocal line and a piano accompaniment. The vocal line is marked 'arco' and 'p'. The piano accompaniment is marked 'p'.

rallentando

a tempo

dim.

pp

a tempo

pp a tempo

pp

This system contains the fourth system of music. It includes a vocal line and a piano accompaniment. The vocal line is marked 'pp'. The piano accompaniment is marked 'pp'.

arco.

✻

Musical score for piano and voice, page 39. The score is in B-flat major and 2/4 time. It features a vocal line and a piano accompaniment. The piano part includes a prominent bass line with a "cresc." marking and a "Gg" section with "ff" dynamics. The score concludes with "con fuoco" and "cresc." markings.

 Performance instructions: *links* and *fnon legato*

Rec.
* segue
G. 204 A.

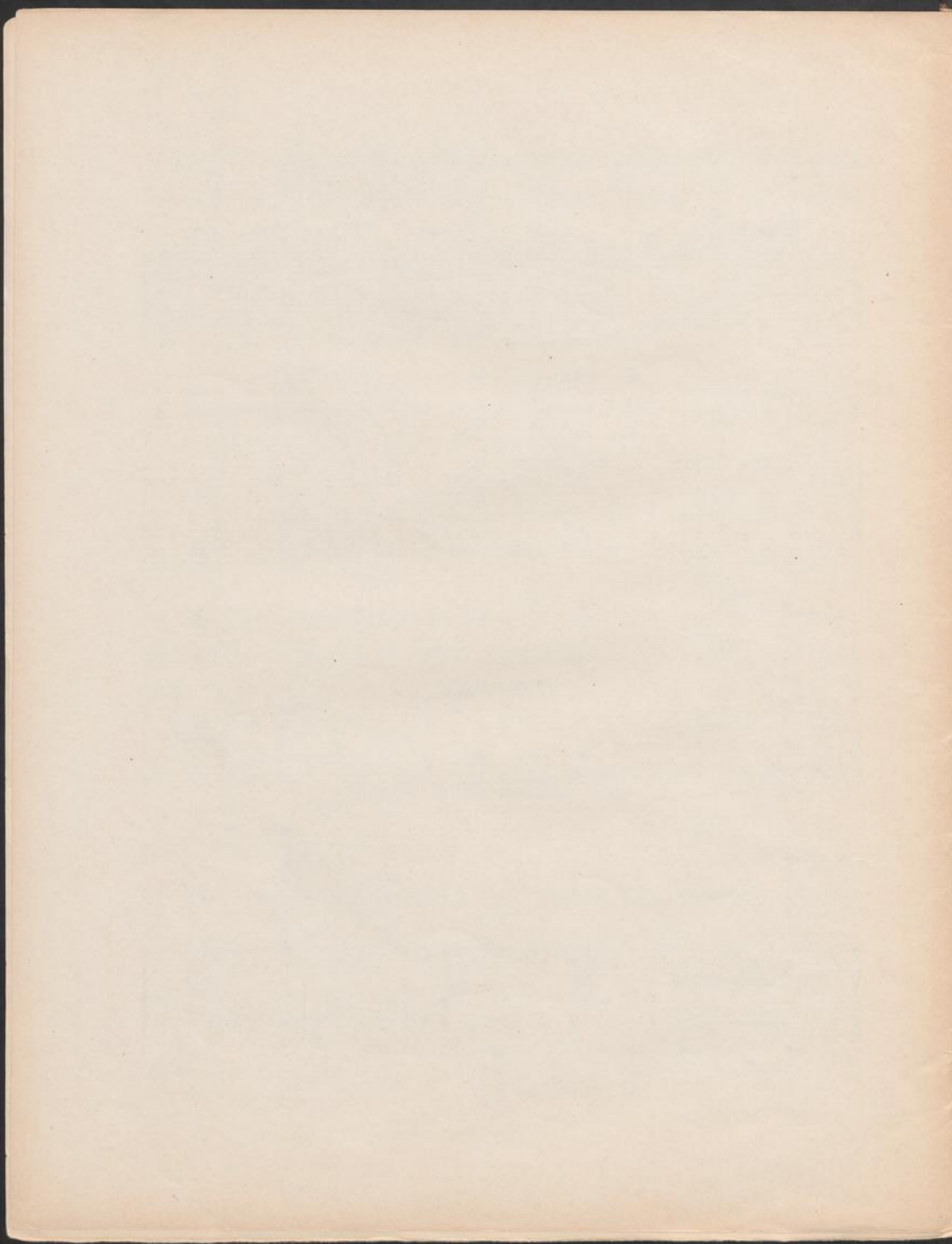

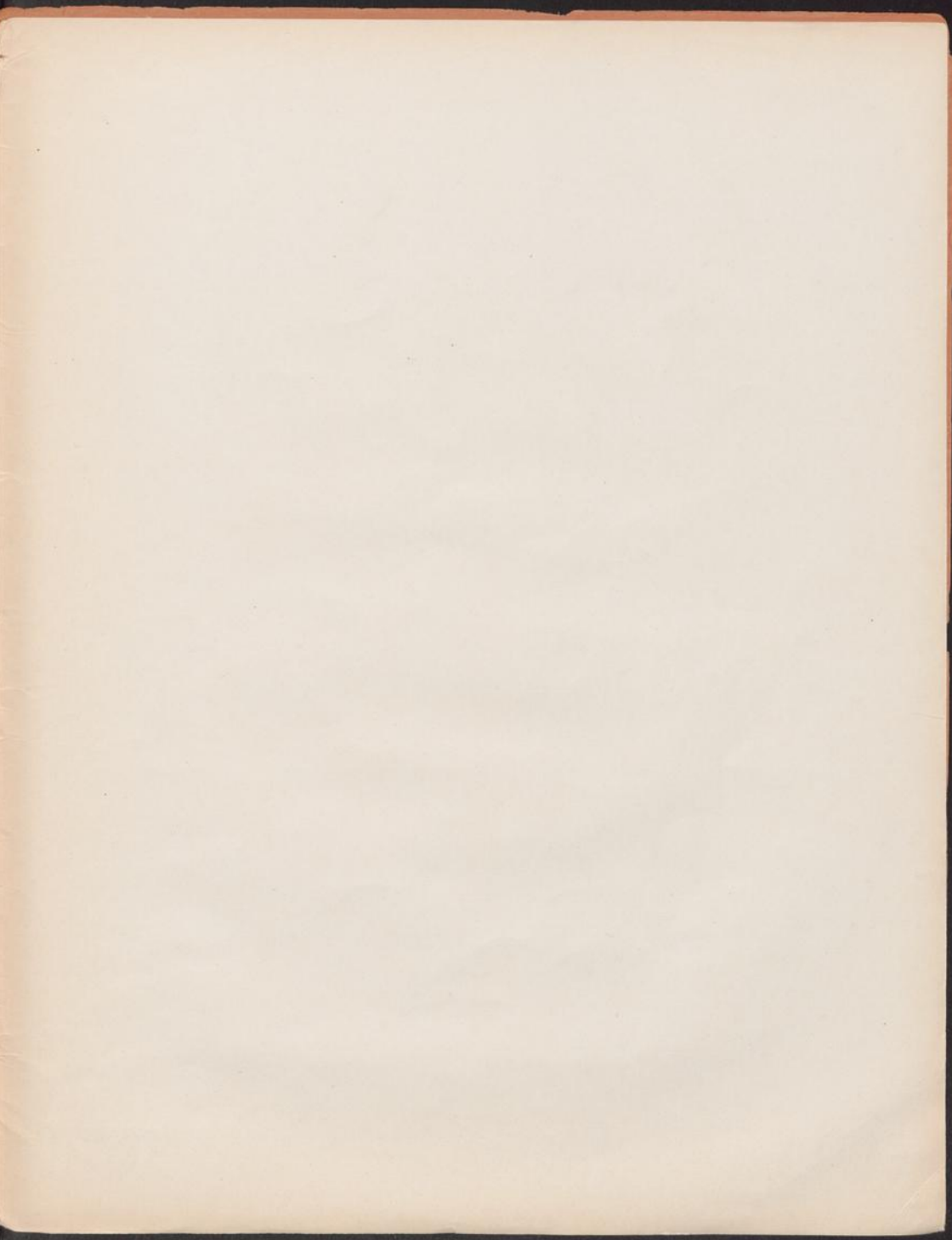

1000

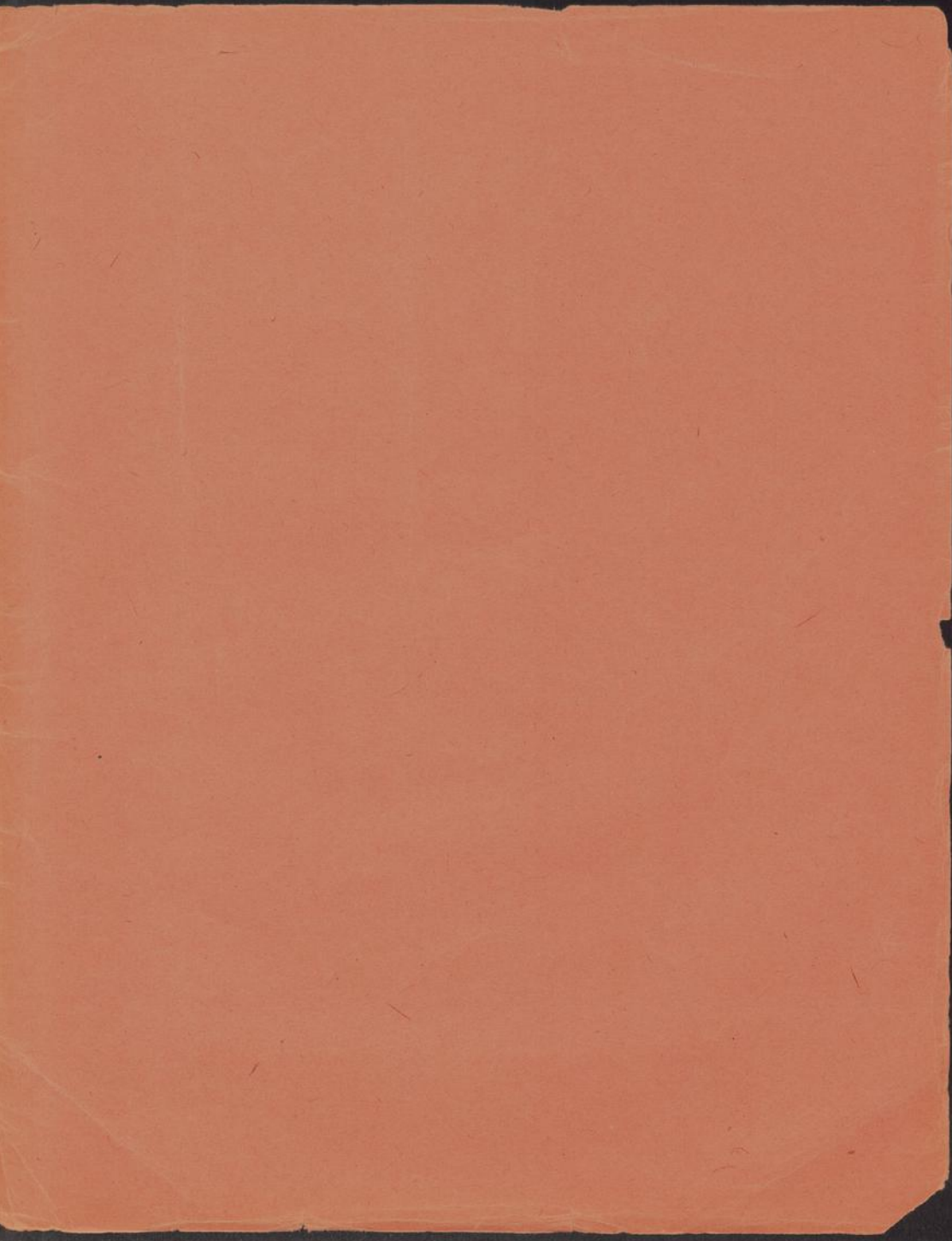

109524

à mon ami CARL NIELSEN.

Oeuvre Couronnée au Concours International de Musique (Paris 1907.)

1

TRIO

pour Piano, Violon et Violoncelle.

Violon.

JULIUS RÖNTGEN, Op. 50.

Allegro non troppo e serioso.

Violon.

The score includes the following markings and features:

- Measures 1-3:** Melody marked *ten.* (tenuis). Accompaniment features triplets and a *marc.* (marcato) marking.
- Measure 4:** Melody marked *ten.*. Accompaniment marked *cresc.* (crescendo).
- Measure 5:** Melody marked *ten.*. Accompaniment marked *mf* (mezzo-forte).
- Measure 8:** Melody marked *espress.* (espressivo). Accompaniment marked *f* (forte).
- Measure 9:** Melody marked *dim.* (diminuendo). Accompaniment marked *f*.
- Measure 10:** Melody marked *rit.* (ritardando). Accompaniment marked *p* (piano).
- Measure 11:** Melody marked *E a tempo*. Accompaniment marked *pp* (pianissimo).
- Measure 12:** Melody marked *ritardando*. Accompaniment marked *espr.* (espressivo).
- Measure 13:** Melody marked *a tempo*. Accompaniment marked *pp* (pianissimo).
- Measure 14:** Melody marked *poco espr.* (poco espressivo). Accompaniment marked *p* (piano).
- Measure 15:** Melody marked *F* (Forte). Accompaniment marked *p* (piano).

Violon.

3

crescendo poco a poco e stringendo. *f* *p cresc.*
f *p cresc.* *f* *f* *f*
f
ff passionato *dim.*
f *p cantabile* *cresc.*
f *f* *p*
cresc. *f*
cresc. *f animato* *ten.* *ten.* *ten.* *f*

G
 II
 I
 1

Violon.

5

Andante.

p semplice ed espressivo

espress.

cresc. *pp*

p

cresc. *f* *p*

cresc. *f* *rit.*

pp *f*

P poco più Andante. *p espress.*

p

Violon.

cresc. *pp* *f marc.* *più f*

R *sempre f* *f* *f*

Con espressione e dolcezza.

p *p* *più p* *p* *rit.*

S *a tempo espress.* *cresc.* *f* *pp*

molto rit. con Sord. *a tempo* *sempre p* *L'istesso tempo.*

Violon.

7

Violon.

Allegro non troppo.
p sempre e sotto voce

p

pp

W

sf

mf espr. *cresc.* *sf*

sf *sf* *sf* *sf* *sf* *sf*

rit. *a tempo* *con fuoco* *p* *più f*

p *f marc.*

p *cresc.* *f* *sf*

sf *p* *sf* *cresc.* *p*

Violon.

9

f *p* *f* *p* *rallen.*
lan - do - *con gran espress.*
a tempo *f*
p *cresc.* *f* *p*
p *p* *cresc.* *Aa* *1*
p *p* *cresc. molto* *f*
p *p* *calando* *p*
Bb *a tempo* *sempre sotto voce* *p*
pizz. *arco* *pizz.* *p*
arco *Cc* *1*

Violon.

Violon.

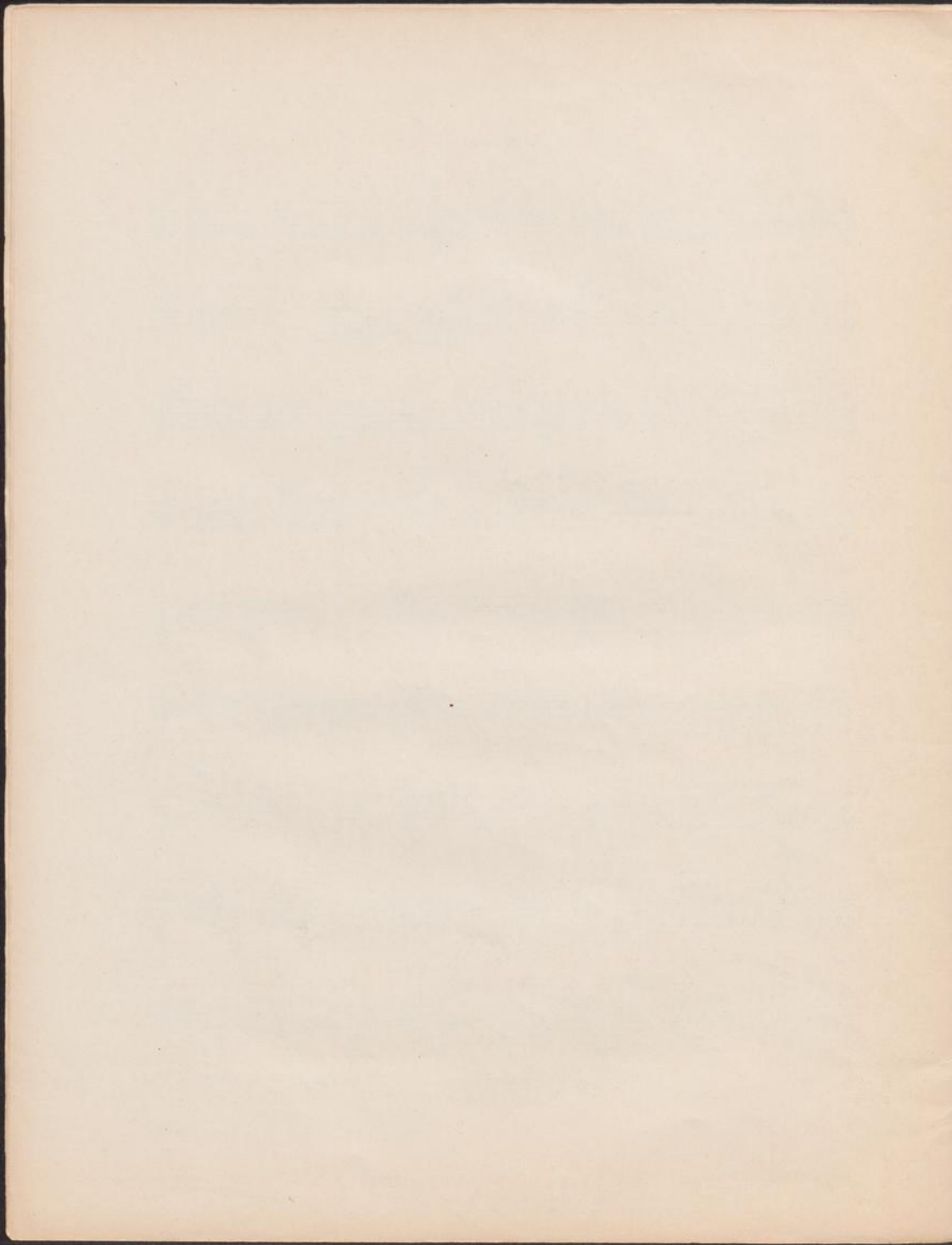

à mon ami CARL NIELSEN.

1

Oeuvre Couronnée au Concours International de Musique (Paris 1907)

TRIO

pour Piano, Violon et Violoncelle.

Violoncelle.

JULIUS RÖNTGEN, Op. 50.

Allegro non troppo e serioso.

Violoncelle.

Piano.

f *p* *f* *p* *f* *pespr.* *f* *cresc.* *pespress.*

f *cresc.* *f* *marcato* *dim.* *mf*

pp *molto* *f* *pcantab.*

cresc. *pizz.* *p* *f* *f* *arco*

cresc. *ten.* *ten.* *ten.* *f*

cresc. *f* *animato*

A B C

Violoncelle.

ten. *ten.* *ten.* *marc.*
cresc.
D 3 *mf* *p*
espress. *f* *dim.*
rit. **E** *a tempo* *p* *pp*
ritardi 2
a tempo *sempre pp*
F *p*

Violoncelle.

crescendo poco a poco stringendo. **f** *Peresc.*

f *Peresc.*

f

ff **f** *dim.*

mf *marc.* **pp** **H**

f *p cantabile cresc.*

f *p marcato* *pizz.*

cresc. **f** *arco*

cresc. **f animato** *ten.* *ten.* *ten.*

Violoncelle.

ten. *ten.* *ten.* *marc.*
cresc.
mf *molto espr.* *p*
espr.
f *dim.* *rit.*
L a tempo *p* *p* *più p* *pizz.*
rit. *arco* *a tempo*
M *pp* *pp* *espr.* *p un poco più sostenuto*
f *p* *f* *p ma marcato*
poco a poco ritard. *a tempo* *ff* *sf* *pp*

Violoncelle.

Andante.

p semplice ed espressivo

espr.

pp

p

pizz. *arco* *pizz.*

piu p *p* *pp*

arco

p espress. *cresc.* *f*

p *cresc.*

f *rit.* *p*

cresc. *pp*

f rit. *p* **P** *poco più Andante.*

p

Violoncelle.

espress.
p *cresc.* *pp*

Q
fnarc.

più f

R
sempre f

f *f*

p con espressione e dolcezza *p*

più p (solo)

a tempo
p *rit.* *cresc.* *f*

f *pp* *molto rit.* *a tempo*
con sordino *sempre p*

Listesso tempo.

Violoncelle.

7

Dynamics and markings include: *pp*, *poco cresc.*, *pp*, *poco rit.*, *pizz.*, *p*, *arco*, *p dolcissimo*, *pizz.*, *arco*, *cresc.*, *arco*, *cresc.*, *dim.*, *p*, *senza sord.*, *tranquillo*, *espress.*, *espress. (solo)*, *V*, *3*, *espress.*, *dim.*, *rit.*, and *pp*.

Violoncelle.

Allegro non troppo.

p sempre e sotto voce

pp

sf *espress.* *p* *f* *cresc.*

sf *sf* *f* *sf* *sf*

rit. *a tempo* *X* *1* *p*

p *f marc.*

p *cresc.* *f* *sf* *sf*

p *sf* *cresc.* *sf* *Y* *p* *f* *p*

Violoncelle.

9

Violoncelle.

p *cresc.* - - - - *p* *cresc.*
f *sf* *sf* *sf* *cresc.*
ff *Dd* *p*
ff *pizz.* *p* *dim.*
pp *p* *pp* *p*
poco rit. *dim.* *a tempo* *Ee* *4* *arco* *p*
rallentando *dim.* *a tempo* *1* *pp*
1 *pp* *Ff*
poco cresc.

Violoncelle.

11

3
pp *cresc.*

pp *molto cresc.*

ff *d. = d*

1 p *cresc.*

Gg ff sf

sf sf sf sf sf ff

3/4

Tempo del prima parte.

ff sf *Hh* Presto. f

cresc. sf

Stretto.

sf sf sf sf sf sf sf ff

00528