

Nº 1 IN F.

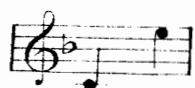

Nº 2 IN G.

Nº 3 IN A.

# ROSES RED IN THE GARDEN

(From "ALBUM LEAVES")

Music by

## Landon Ronald.

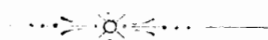

- Nº 1. NONE WILL KNOW.  
„ 2. TO ONE BELOVED.  
„ 3. THE REASON.  
„ 4. ROSES RED IN THE GARDEN.  
„ 5. AT SUNRISE.

Copyright  
MCMXI,  
by Enoch & Sons.

Price 2 net.

London

ENOCH & SONS (1927) LTD

19, Hanover Square, W.1.

U. S. A. & CANADA:  
BOOSEY & CO LTD

PARIS.  
ENOCH & CO

11-  
1-2-3-4-5-6-7-8-9-10-11-12-13-14-15-16-17-18-19-20-21-22-23-24-25-26-27-28-29-30-31-32-33-34-35-36-37-38-39-40-41-42-43-44-45-46-47-48-49-50-51-52-53-54-55-56-57-58-59-60-61-62-63-64-65-66-67-68-69-70-71-72-73-74-75-76-77-78-79-80-81-82-83-84-85-86-87-88-89-90-91-92-93-94-95-96-97-98-99-100

1919

## Roses Red in the Garden.

Roses red in the garden,  
Happy birds on the tree,  
The voice of June in the breezes,  
The busy hum of a bee.

Dear little sunlit garden,  
The home of a might have been,  
The realm of an uncrown'd empress,  
And throne of a blue-eyed queen.

Oh, for the sunlit garden,  
Oh, for the roses there,  
And you with your feet in the daisies,  
And the sun on your golden hair.

*Howard Fisher.*

# Roses Red in the Garden.

Words by  
HOWARD FISHER.

Music by  
LANDON RONALD.

*Andante con moto.*

VOICE.

PIANO.

Red. \*

*p semplice.*

Ro - ses red in the gar - den, Hap - py birds on the tree, The

voice of June in the breez - es, The bu - sy hum of a

bee. Dear lit - tle sun - lit

gar - den, The home of a might have been, The realm of an un - crown'd

*poco rall.*  
em - press, And throne of a blue - eyed queen.

*colla voce*

*Leg.* \*

The third system begins with the tempo marking *poco rall.* (poco rallentando). The vocal line has the lyrics "em - press, And throne of a blue - eyed queen." followed by a long rest. The piano accompaniment includes the marking *colla voce* and ends with a *Leg.* (legitimo) marking and an asterisk.

*stesso tempo*  
Oh, for the sun - lit gar - den, Oh, for the ro - ses

The fourth system starts with the tempo marking *stesso tempo*. The vocal line has the lyrics "Oh, for the sun - lit gar - den, Oh, for the ro - ses". The piano accompaniment continues with the same musical style.

there, *f* And you with your feet in the dai - sies, And the

*ped.* \*

sun on your gold - en - hair. *rall.* Ro - ses red in the *pp molto meno mosso.*

*rall.* *pp molto meno mosso.*

gar - den, *molto rall.* Hap - py birds on the tree! *tempo*

*molto rall.* *tempo*

*ped.* \*

# SUNSET - LAND.

## IV.

### At the Rainbow's End.

Lyric by  
ARTHUR L. SALMON.

Music by  
LONDON RONALD.

*Allegro con spirito.*

Voice.

Piano.

I am pass - ing through the mea - dows To the

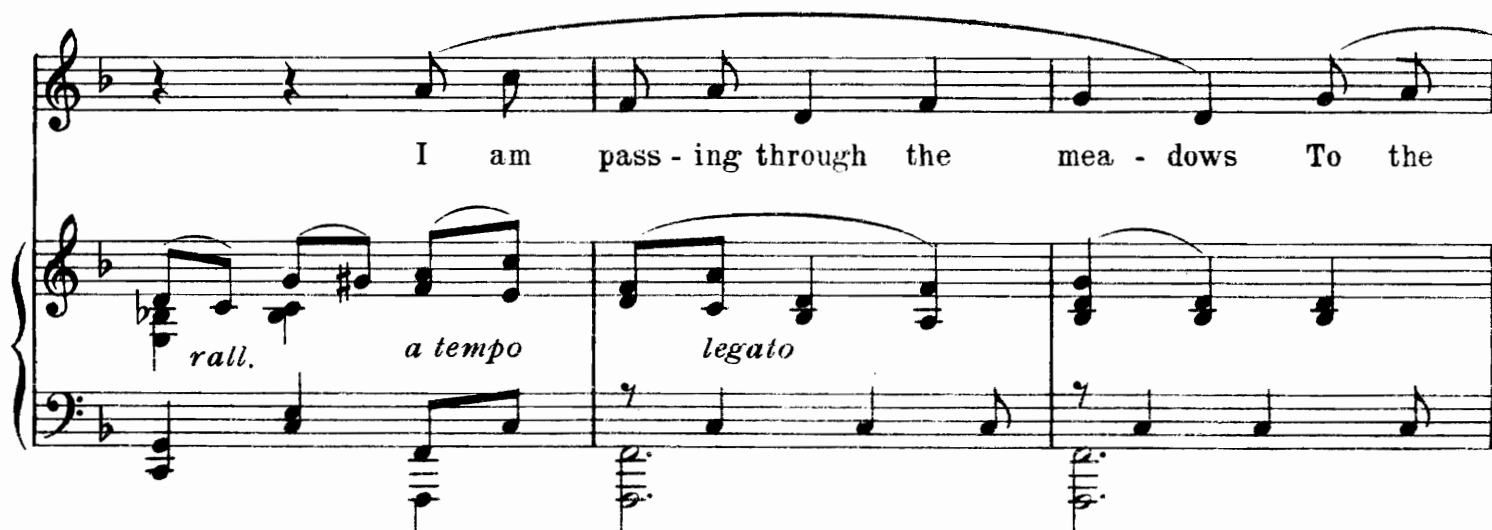

rain - - bow's end, Through the sun - shine and the

# ENOCH & SONS' POPULAR SONGS

## A. L.

Celia ... .. F min. (C-Eb), G min., A min.  
Come, Sweet Morning ... .. D (B-D), E, G  
When Myra Sings ... .. Eb (Bb-Ab), F

## JOHN ALLWYN

Southdown Shepherd ... .. Bb (Bb-Db), C, E

## J. G. BARTLETT

A Dream ... .. D (A-D), F, Ab

## FREDERICK BEVAN

The Admiral's Broom ... .. D (A-D), E, F

## MAY H. BRAHE

As I went a-roaming ... .. G (B-E).  
Coming Home Along ... .. Db (Bb-Eb), ...  
Country Folk ... .. F (A-D), Ab, Bb  
Cradle me low ... .. Bb (C-D), Db, Eb  
Down at the end of the Garden... C (C-D), Eb, F  
Down Here ... .. Eb (Bb-Eb), F, G  
Guess you Know ... .. Bb (Bb-Eb), C, Eb  
I passed by your Window (from "Song Pictures") C (A-E), D, Eb, F  
Meadowsweet (from "A Pageant of Summer") Eb (Bb-Eb), F, G  
None-so-Pretty (from "A Pageant of Summer") C (C-E), Eb  
(Also as Duet)  
O Western Wind! (from "By Road and River") A min. (A-E), Bb min., C min., D min.  
Prayer in Absence, A ... .. C (B-E), Eb, F  
Red Roofs (from "By Road and River") Eb (Bb-Eb), F, G  
Shy Mignonette (from "A Pageant of Summer") C (E-F or G), G  
That's All ... .. Bb (A-Eb), C, D  
To a Miniature (from "Song Pictures") Bb (A-Eb), C, D, Eb

## G. CHAMINADE

(English and French Words)

Love's Garden ... .. F (C-D), Ab  
Ritournelle ... .. Db (Bb-Eb), Eb, F  
Silver Ring, The ... .. Db (Bb-Ab), Eb, F

## DONALD CRICHTON

Brave Eyes ... .. Bb (Bb-Eb), C, Db  
Grey Watch, The ... .. Ab (Ab-Eb), Bb

## STANLEY DICKSON

God Bless You ... .. C (B-D), Eb, F  
Little Brown Cottage ... .. Bb (Bb-D), C, Eb  
Thanks be to God ... .. Bb (Bb-Eb), C, Db, Eb

## EDWARD ELGAR

"The Fringes of the Fleet"

\*1. The Lowestoft Boat... .. C (C-E), D  
\*2. Fate's Discourtesy ... .. Bb (D-D), C  
\*3. Submarines ... .. C min. (C-Eb), D min.  
\*4. The Sweepers... .. Bb (D-D), C

(Poems by RUDYARD KIPLING)

\*May be had separately; or in album complete, 3/6 net

## G. ARMSTRONG GIBBS

Covent Garden ... .. C (C-E or G), D, E

## ALMA GOATLEY

Can't Remember ... .. D (A-E), Eb, F  
Lovelight ... .. D (C#-E), E, F  
Nesting Time ... .. Eb (Bb-Eb), F, G

## Mrs. ARTHUR GOODEVE

Fiddle and I ... .. A (C#-E), Bb

## EDVARD GRIEG

Solveig's Song ... .. F (C-F), G, A

## JULIUS HARRISON

On the Beach at Otahai... .. Db (Db-Db), Eb, F  
Wanderer's Song, The ... .. C (C-C), D, E

Mattoil Gold ... .. F (C-Eb), G, A

## HERBERT HUGHES

A Cradle Hymn ... .. Bb (A-E), C, D  
My Father has some very fine Sheep ... .. G (D-D)  
Open the door softly ... .. Eb (Bb-Eb), F, G

## LEON JESSEL

I'm a Tin Soldier ... .. C (D-E), D  
(Song Version of the famous "Parade of the Tin Soldiers")

## GERALD LANE

Life's Lullaby ... .. F (C-D), G, Ab, Bb

## DERMOT MACMURROUGH

Fairy Ways ... .. D (C#-F# or G), Eb  
The Shepherdess ... .. D (C#-D), F

## EASTHOPE MARTIN

Absence ... .. G min. (A-Eb), A min., B min.  
All for You (from "Four Dedications") Bb (Bb-Eb), C, Eb  
All the Fun of the Fair (from "A Day at the Fair") F (C-D), G, Bb  
Ballad-Monger, The (from "Four Songs of the Fair") ... .. D (D-E), E  
Bridal Dawn (from "High Days and Holidays") F (Bb-D) Ab, Bb  
Brightest Day, The (from "Red Letter Days") Bb (D-F), C, Db  
Come to the Fair (from "Three more Songs of the Fair") (Also as Duet) G (D-D), A, Bb, C  
Crown of the Year, The (from "Songs of Open Country") Ab (C to Eb), Bb, C  
Fairings (from "Four Songs of the Fair") (Also as Duet) ... .. A (C#-E), Bb, C  
Harp of the Woodland (from "The Love Spell") G (D-D), A, C  
Holy Child, The ... .. Ab (Eb-Eb), Bb, C  
June Twilight (from "Five Poems by John Masfield") ... .. Medium Voice (E-E)  
Langley Fair (from "Four Songs of the Fair") (Also as Duet) ... .. Eb (C-F), F  
St. Nicholas Day in the Morning (from "Red Letter Days") ... .. C (C-E), D, Eb  
Speed the Plough... .. D (B-D), Eb, F, G  
Wayfarer's Night-Song (from "Songs of Open Country") ... .. D (D-E), Eb, F

## ARTHUR MEALE

After ... .. D (A-D), Eb, F, G  
Coming to You ... .. Ab (C-Eb), Bb, C  
Drums ... .. Bb (Bb-Eb), C, D  
I want you beside me (from "Chimney Corner Songs")... .. Eb (Bb-Eb), F, G  
Life is a Song ... .. Bb (Bb-Eb), C, Eb  
Pilgrimage ... .. D (A-D), Eb, F  
Senny ... .. Bb (C-Eb), C, D  
When it's Evening in the Valley G (C#-E), Bb

## PAUL RODNEY

Alone on the Raft ... .. D (A-D), F, G  
Calvary ... .. A (A-C#), C, D

## LONDON RONALD

A little winding Road } (from "Four Songs of the  
Away on the Hill } Hill") D (A-D), E, G  
Down in the Forest (from "A Cycle of Life")  
(Also as Duet) Bb (Bb-Eb), C, D, Eb, E  
Love in the Woods (from "Pastels") Eb (Db-Eb), F, G  
Moon at the Full, The (from "Songs of Springtime") D (D-E), E, G  
O, Falmouth is a Fine Town (from "Vignettes") Bb (Bb-D), C, D  
O Lovely Night! (from "Summertime") (Also as Duet) Bb (Bb-D), C, Db, Eb  
Pluck this little Flower (from "Song Offerings, First Series") ... .. F (C-E), G, Ab  
Prelude (from "A Cycle of Life") F (B-A), G, Ab  
Sheepfold Song, A (from "Sunset-Land") E min. (B-D# or E), G min., A min.  
Sunbeams (Also as Duet) ... .. C (B-E), D, Eb  
Sylvan (from "Five Canzonets") (Also as Duet) ... .. C (A-D#), Eb, F  
Wander-Thirst (from "Song Fancies") C (C-D), Eb, F  
White Heather ... .. C (C-E), D  
Wise Folly ... .. C (A-D), Eb, F

## CHAS. V. STANFORD

The Pibroch (from "Songs of a Roving Celt") B min. (A-D), C# min., E min.

## T. G. STERNDALE-BENNETT

Give and Take ... .. Eb (Bb-Eb), F  
Me and my Jane ... .. F (C-D), G

## JACK THOMPSON

An Emblem ... .. Bb (Bb-C), C, Eb  
Come, Sing to Me... .. D (C-D), Eb, F, G  
I Live for You ... .. F (D-D), G, Ab  
I'll Sing to You ... .. C (A-C), Eb, F  
Nightingale and the Rose, The ... .. Eb (C-Eb), F, G

## BARBARA THORNLEY

Buds, The ... .. D (C-E), Eb, F  
O Mother Earth! ... .. Eb (C-Eb), F, G

## PETER WARLOCK

Milkmaids ... .. E (B-E), G

## MILTON WELLINGS

Golden Love ... .. F (D-D), G, Bb  
Some Day ... .. C (B-C#), Eb, F  
The Old Lock ... .. C (B-D), D, Eb, F

## DANIEL WOOD

Garden of Happiness ... .. Eb (Bb-Eb), F, G, Ab  
(Also as Duet)  
I heard you go by ... .. C (C-D or E), Eb, F  
When I'm home again ... .. Eb (Bb-Eb), F, Ab

For newer publications see separate list

Each 2/- net (by post 2/1)

LONDON:  
ENOCH & SONS (1927) LTD., 19, HANOVER SQUARE, W.1