À Monsieur Frédéric Grützmacher

1r Violoncelle Solo de la cour de S.M. le Roi de Saxe

par l'Editeur.

10me

Concerto brillant

(Mi majeur)

pour le

Violoncelle

AVEC ACCOMPAGNEMENT D'ORCHESTRE

OU DE PIANO

composé par

BERNARD ROMBERG

OP. 75.

N°10622.

Propriété de l'Editeur pour tous pays.

OFFENBACH s/M, chez JEAN ANDRÉ.

London, Augener & Cie Philadelphia, G. André & Cie

New-York, Jordens & Martens. — G. Schirmer.

Boston, Koppitz, Prüfer & Cie

Paris, Durand, Schoenewerk & Cie

déposé.

Entd Sta. Hall.

Edition av. Orchestre

" " Piano

" " Vlle princip.

" " Pfestimme

VIOLONCELLO PRINCIPALE

10me

CONCERTO BRILLANT.

Allegro non troppo. ♩= 112.

Bernard Romberg, Op. 75.

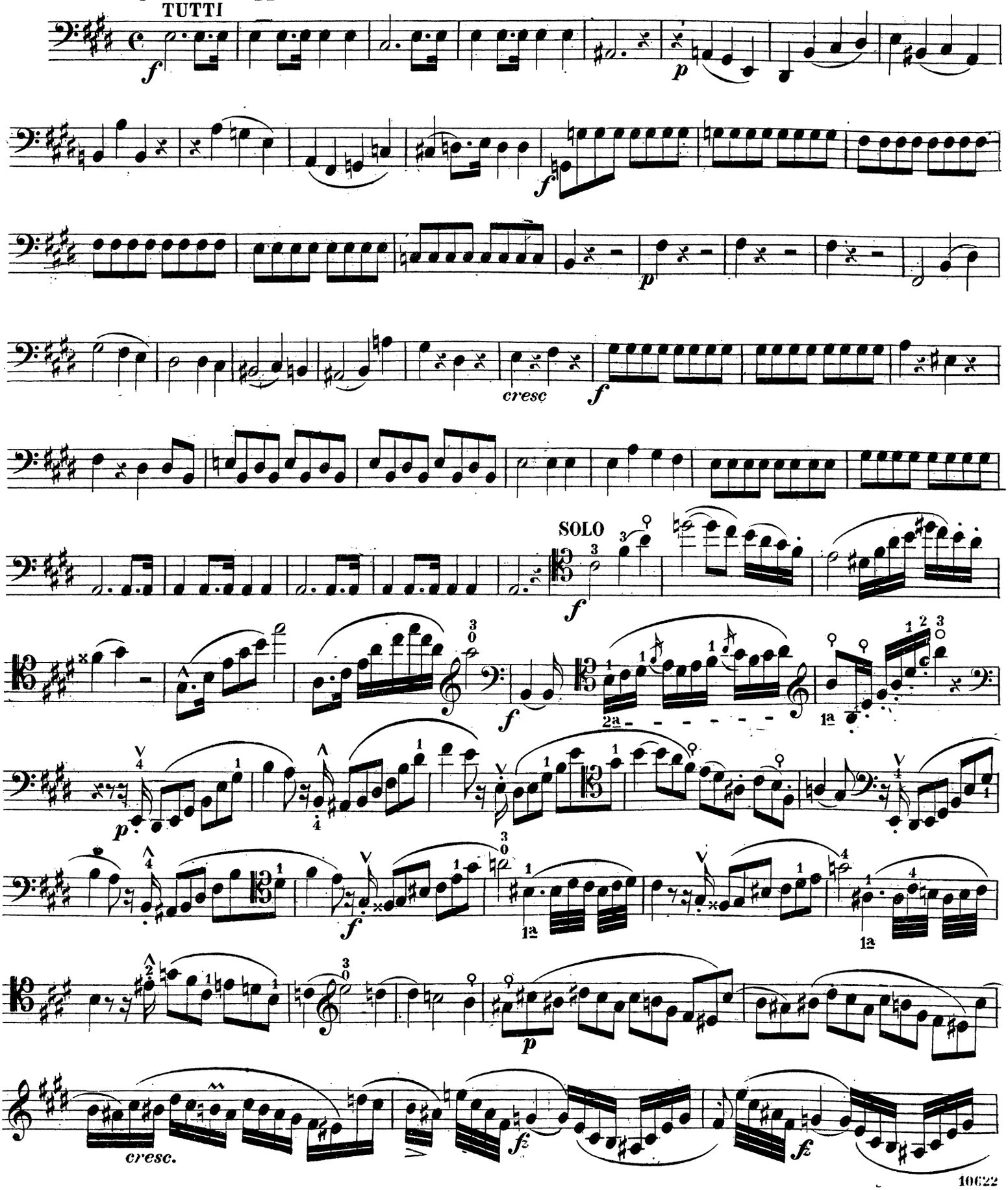

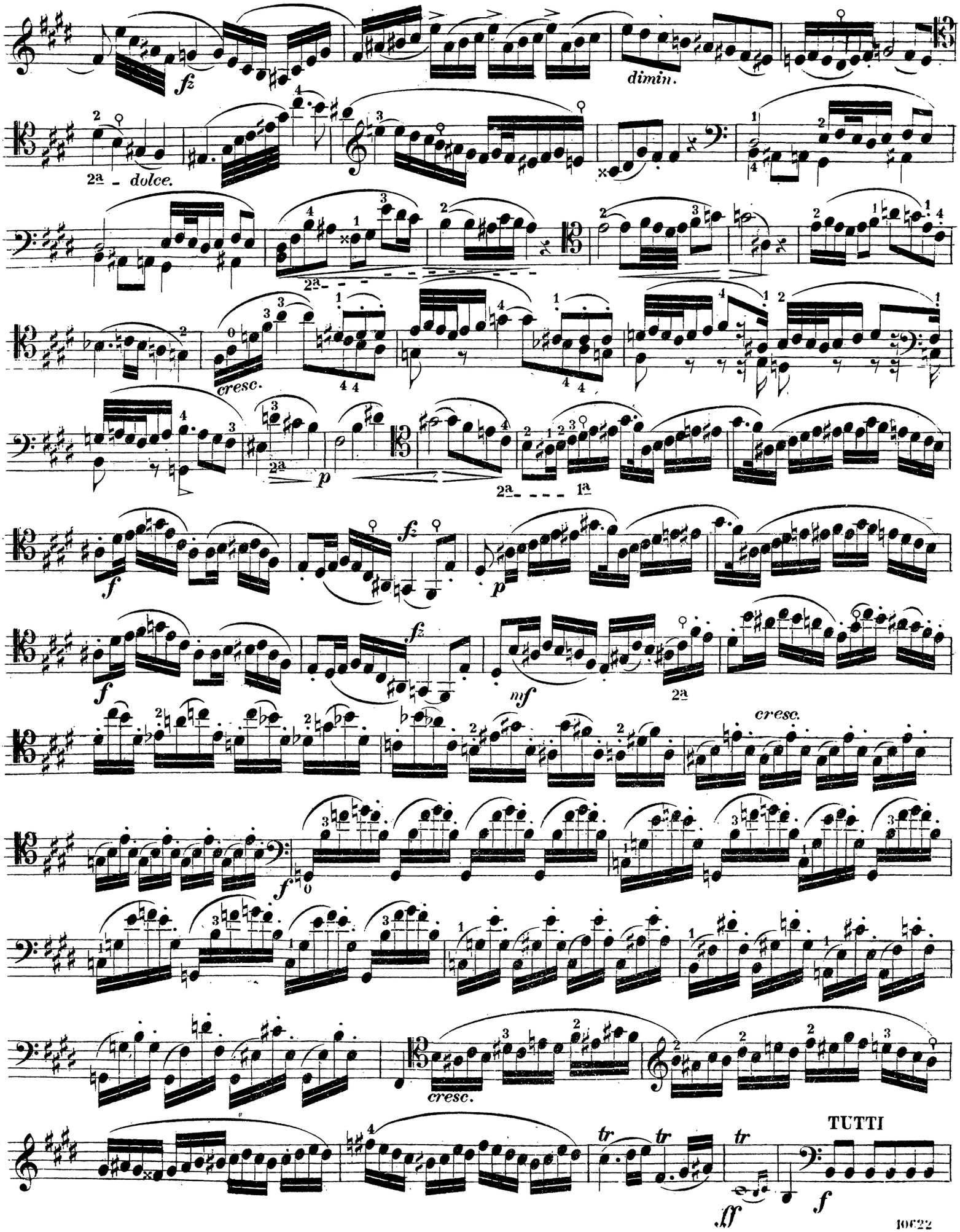
fz
dimin.
2a - dolce.
2a
cresc.
2a
p
2a 1a
f
fz
p
f
fz
mf
2a
cresc.
f
cresc.
tr
tr
tr
ff
TUTTI
f

VIOLONCELLO PRINCIPALE.

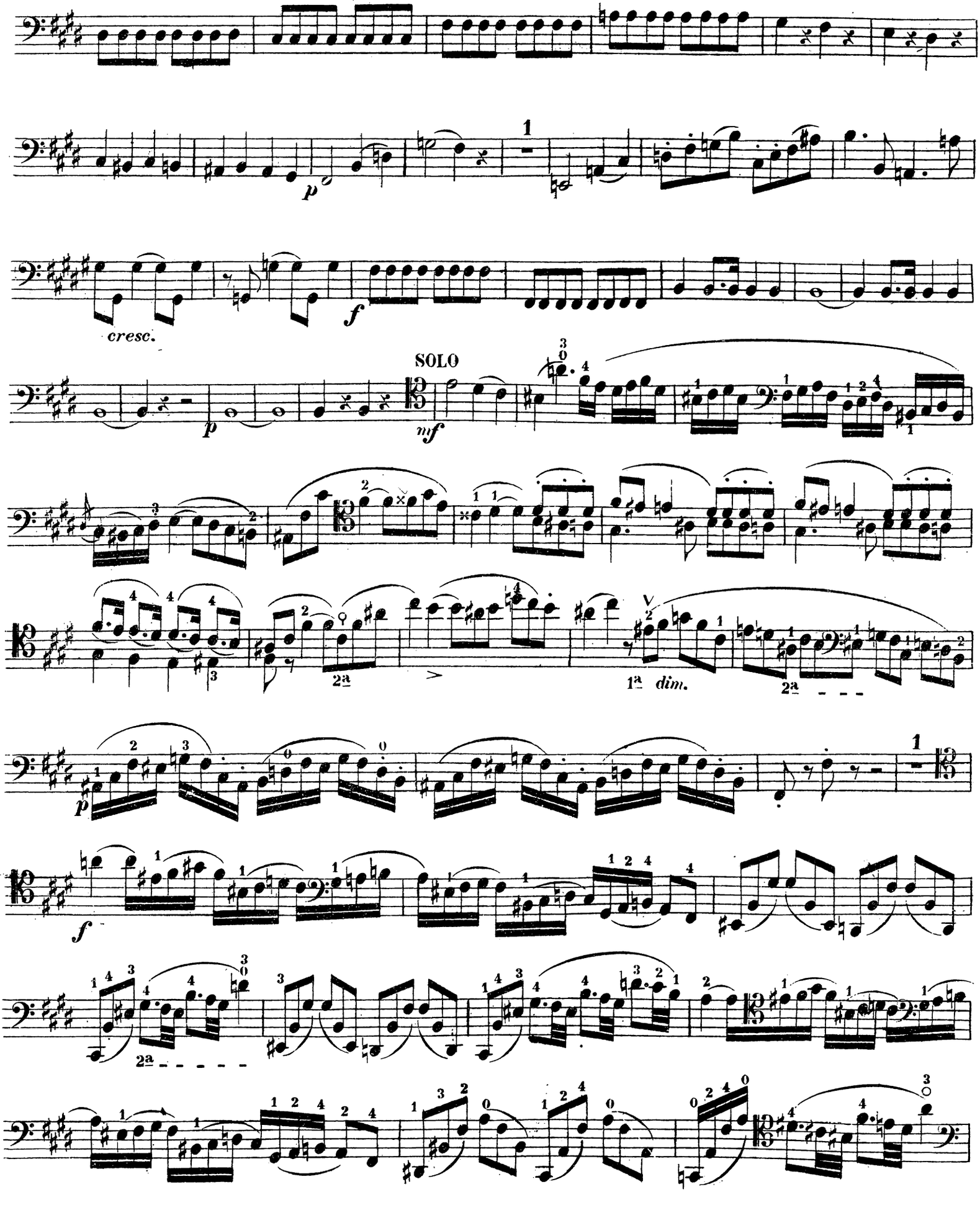

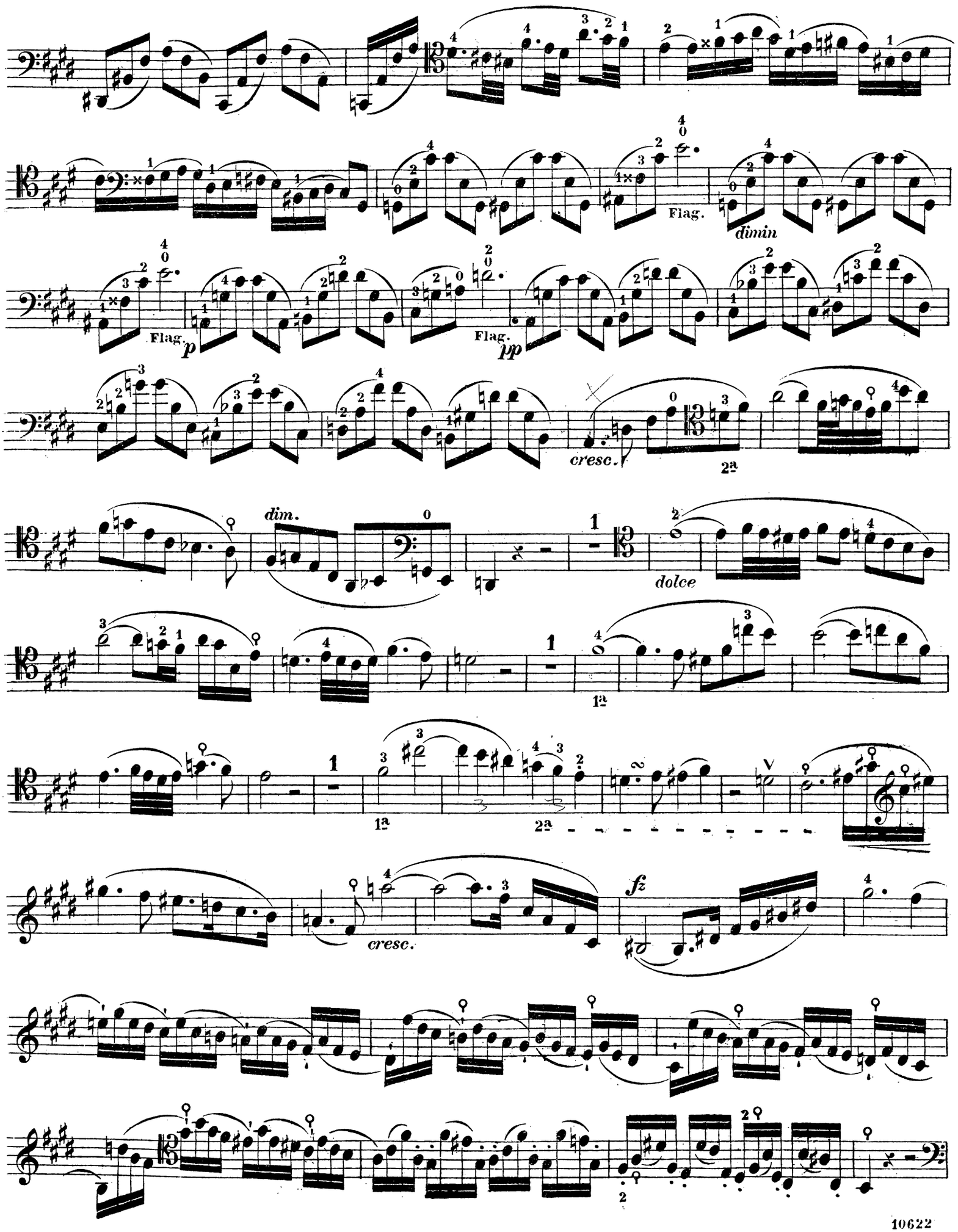
Flag.
dimin
Flag.
p
Flag.
pp
cresc.
2ª
dim.
dolce
1ª
1ª
2ª
cresc.
fz

VIOLONCELLO PRINCIPALE.

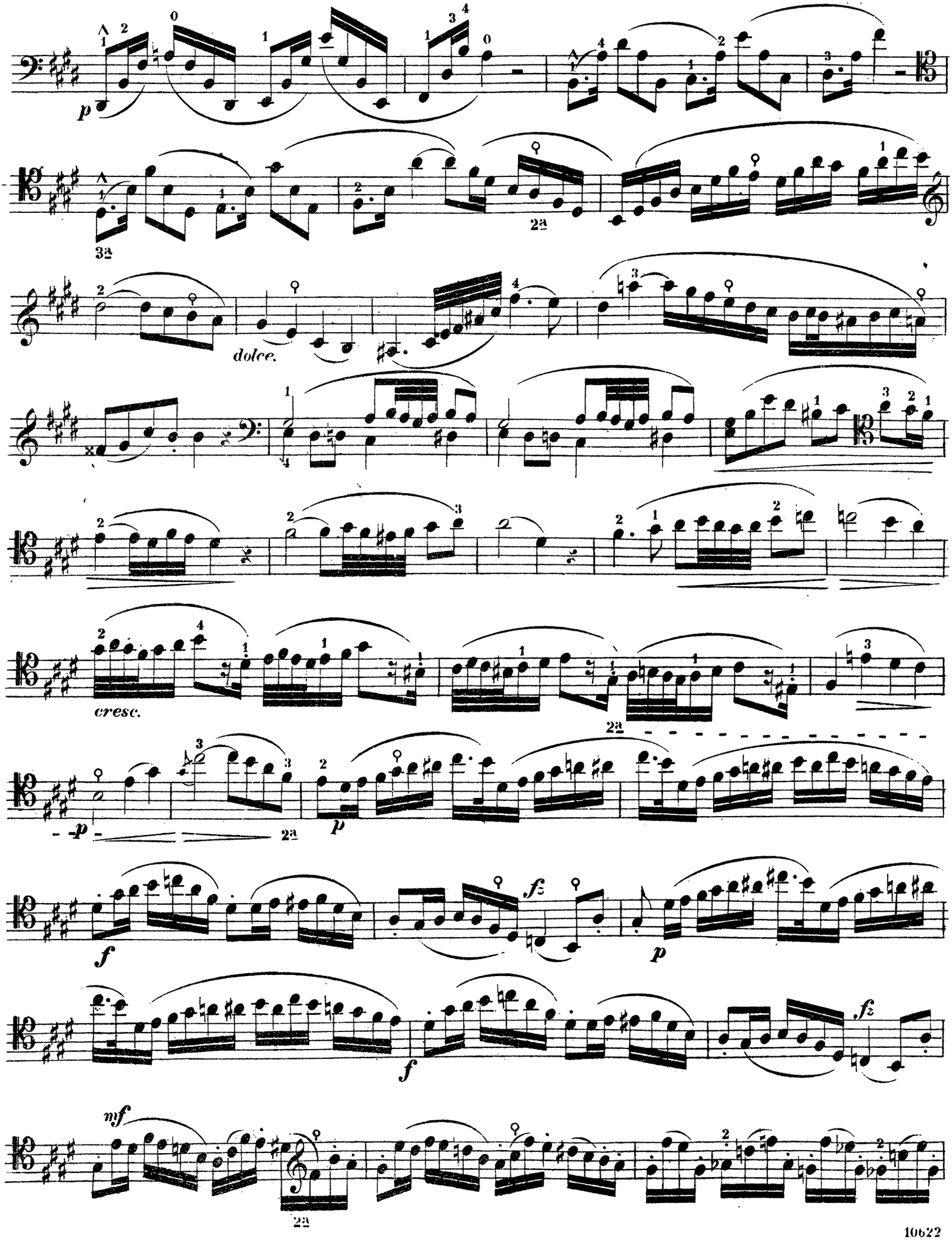

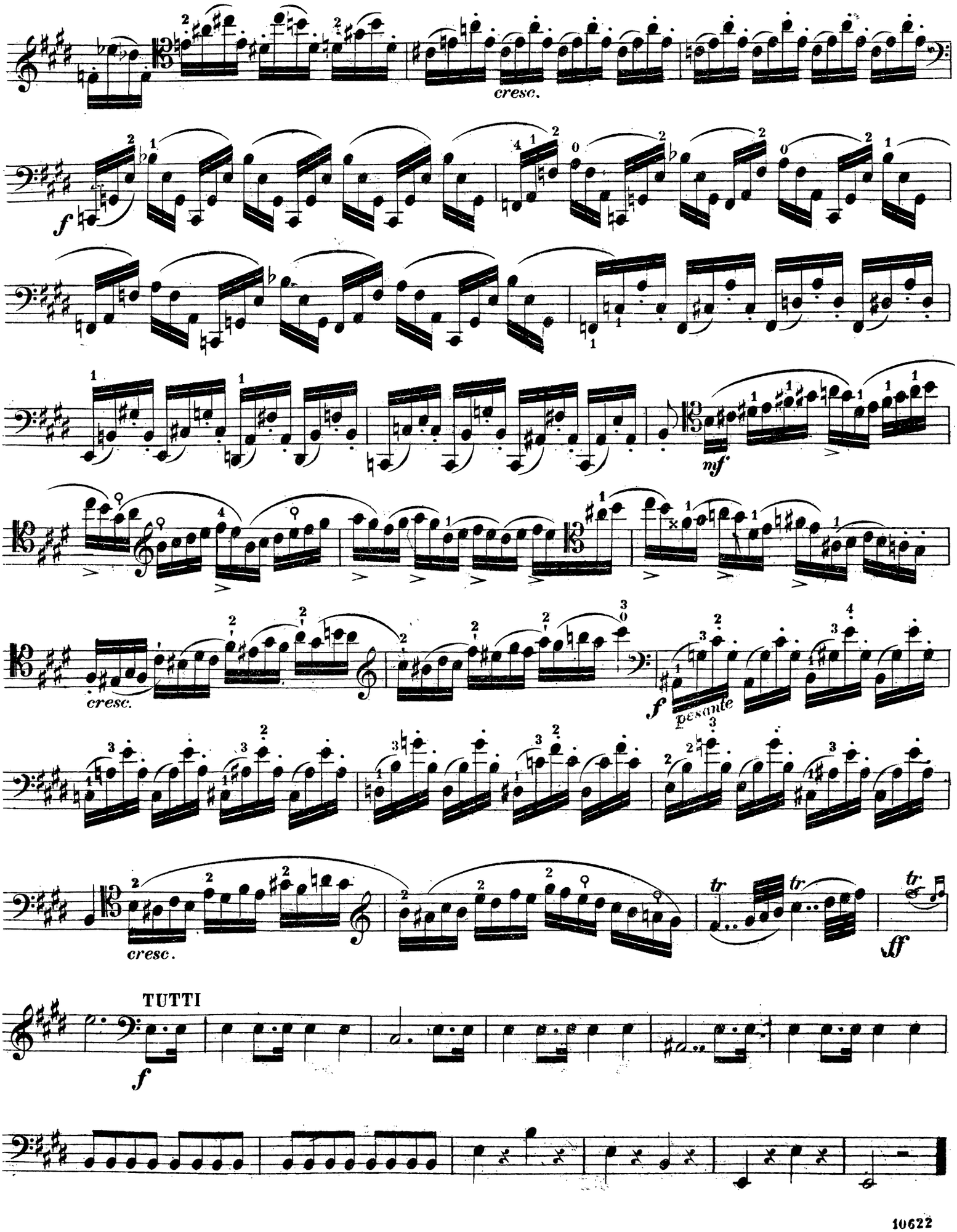
cresc.
f
mf
cresc.
f
pesante
cresc.
tr
tr
tr
ff
TUTTI
f

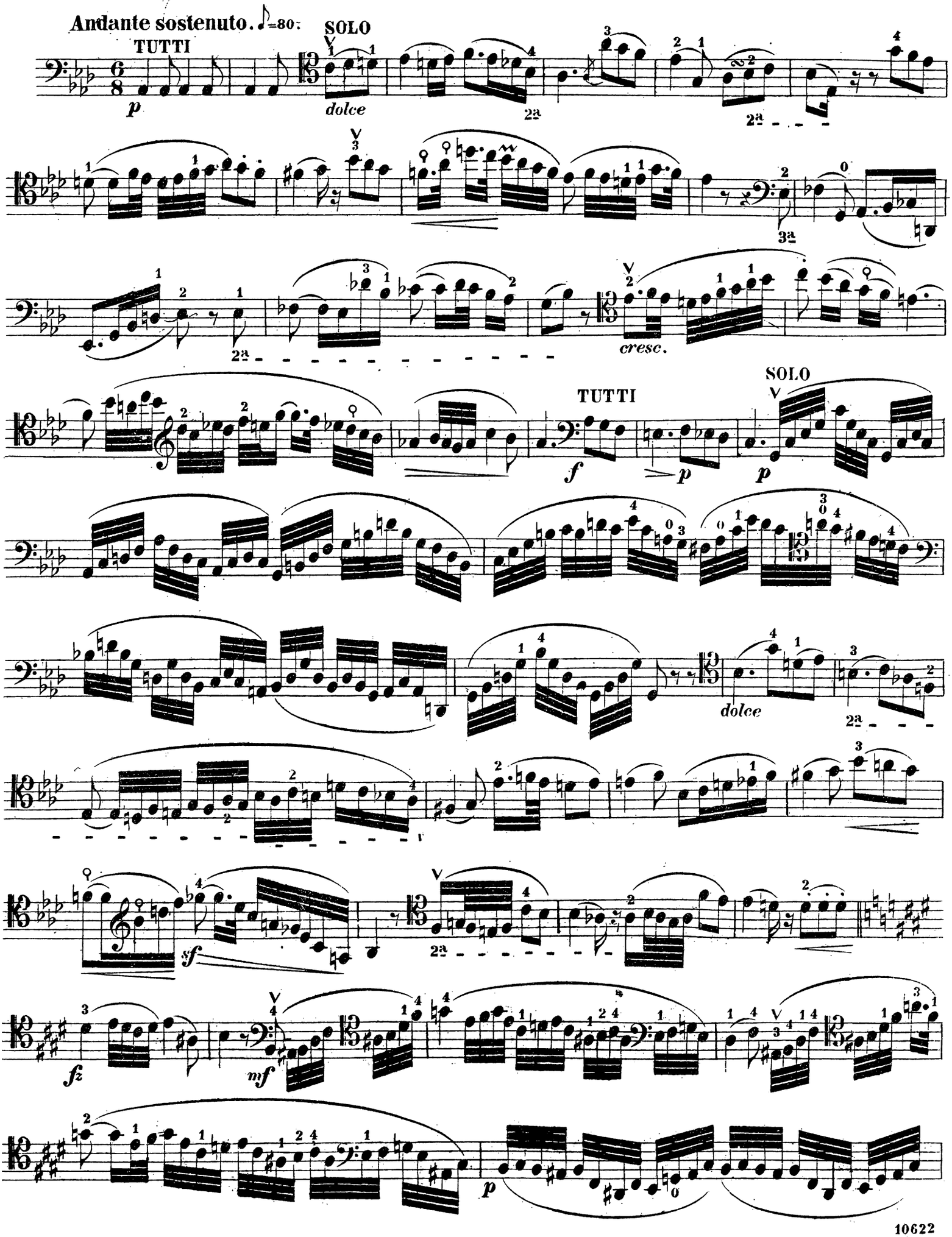
Andante sostenuto. ♪=80.
TUTTI
SOLO
dolce
cresc.
TUTTI
SOLO
dolce
sf
fz
mf
p

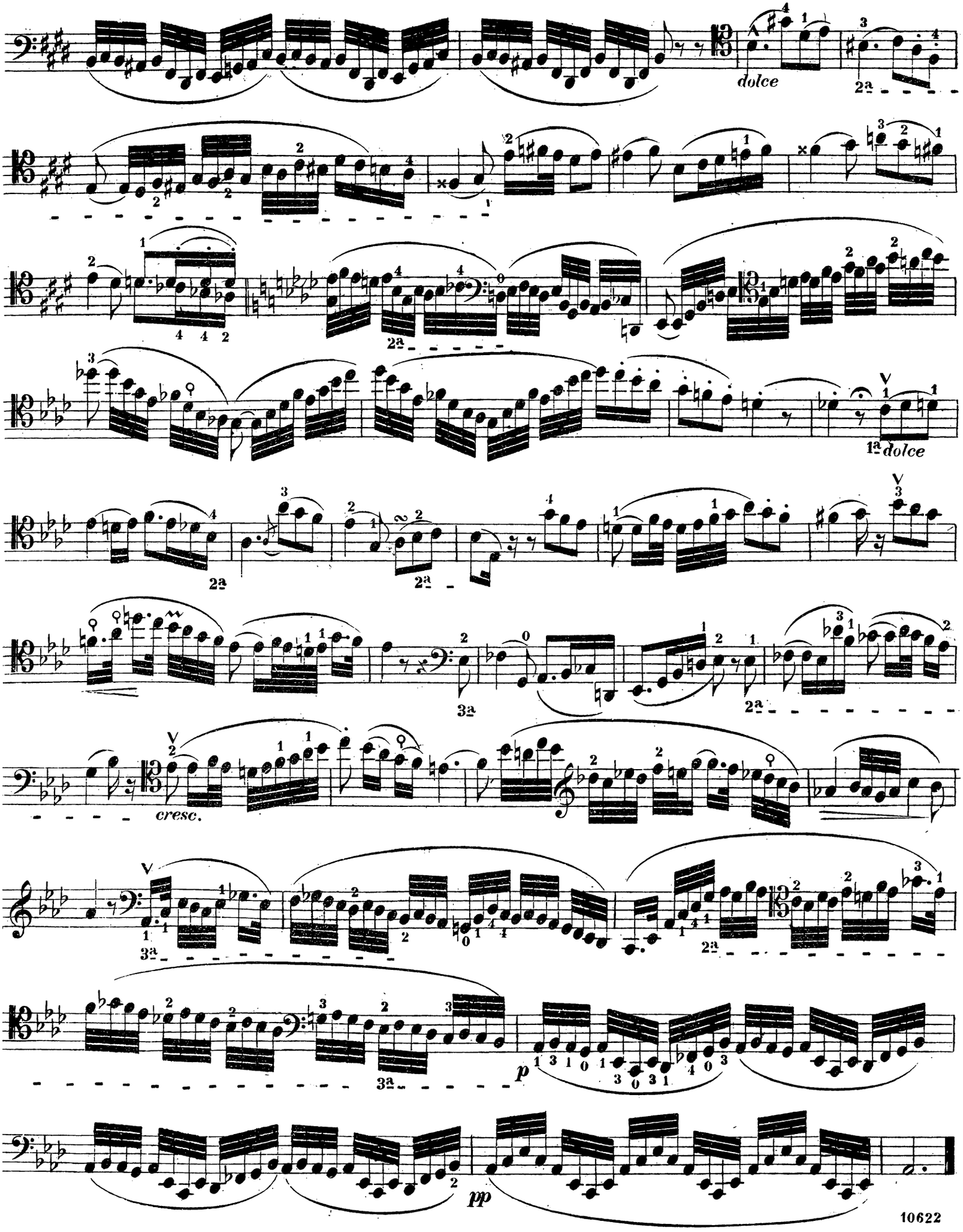
dolce
2a
1a dolce
3a
cresc.
p
pp

VIOLONCELLO PRINCIPALE.

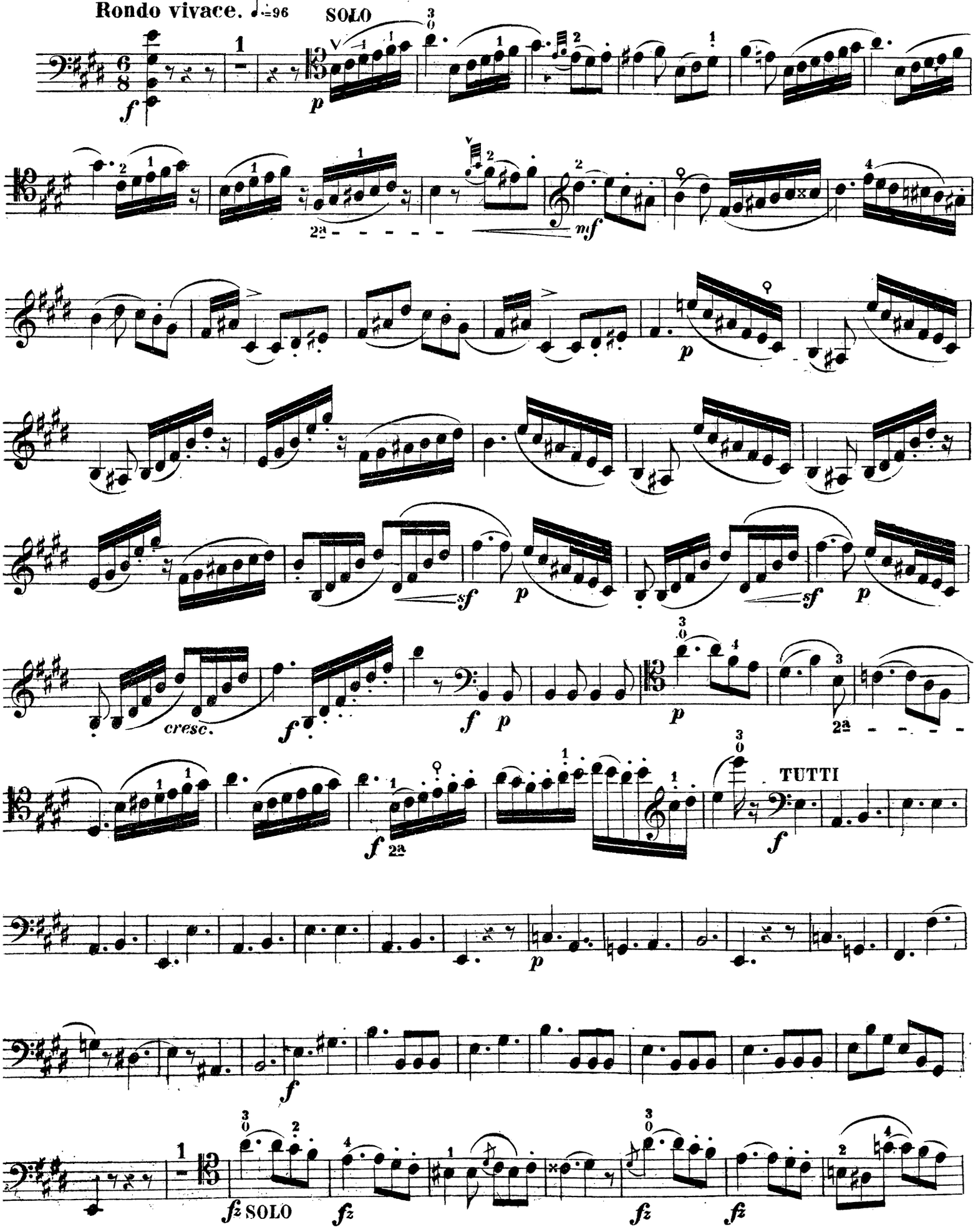

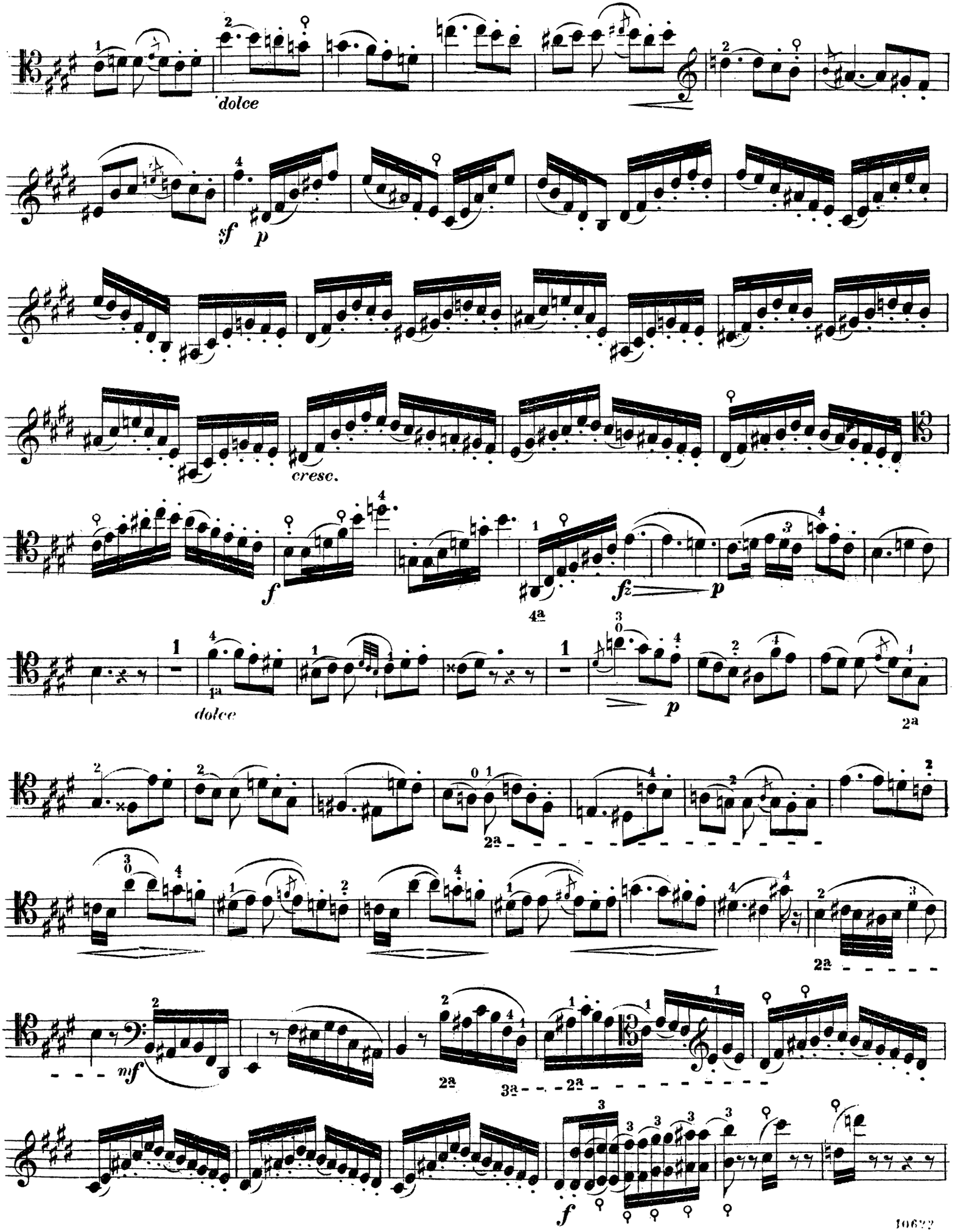
dolce
sf p
cresc.
f
fz p
dolce
p
mf
f

VIOLONCELLO PRINCIPALE

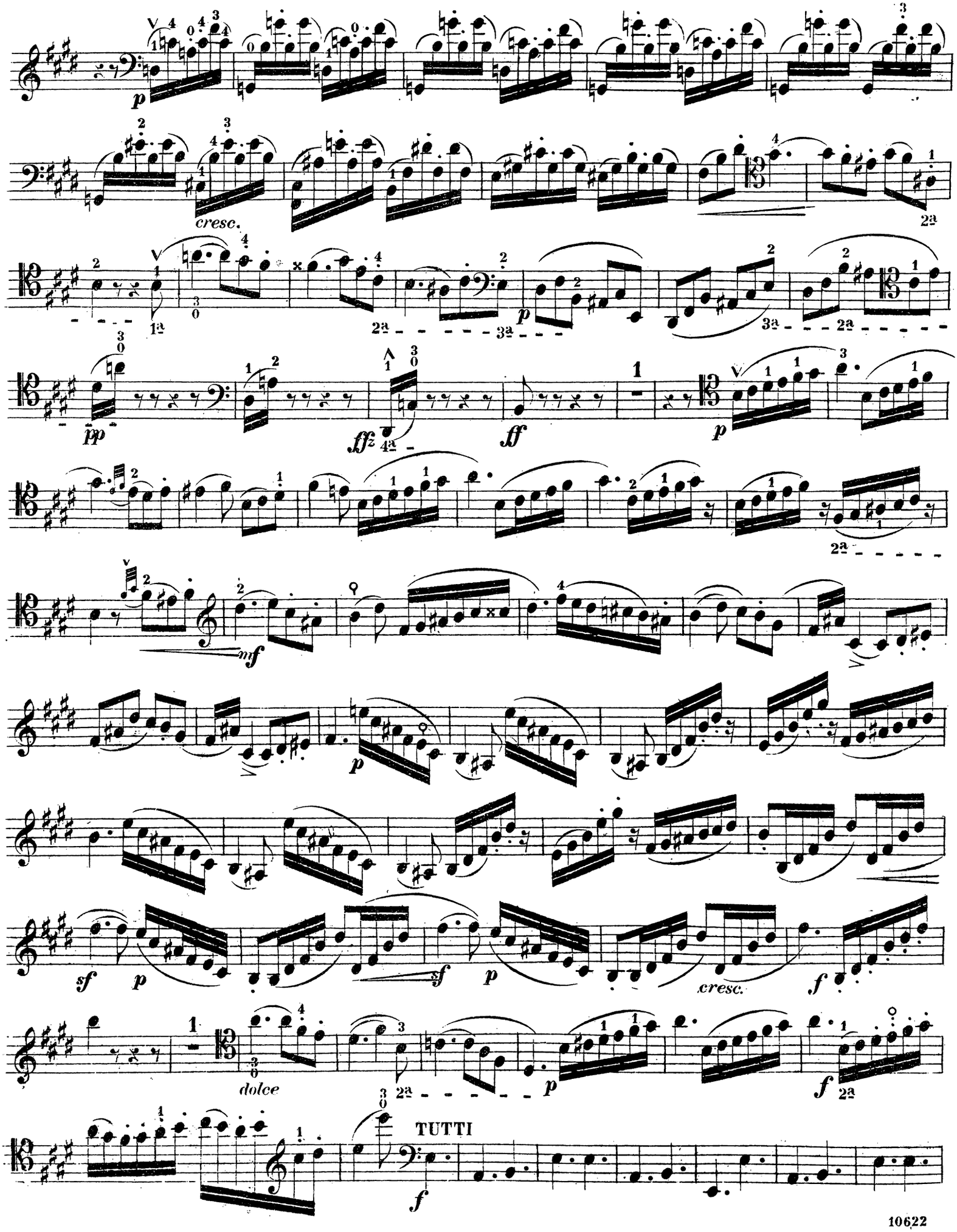

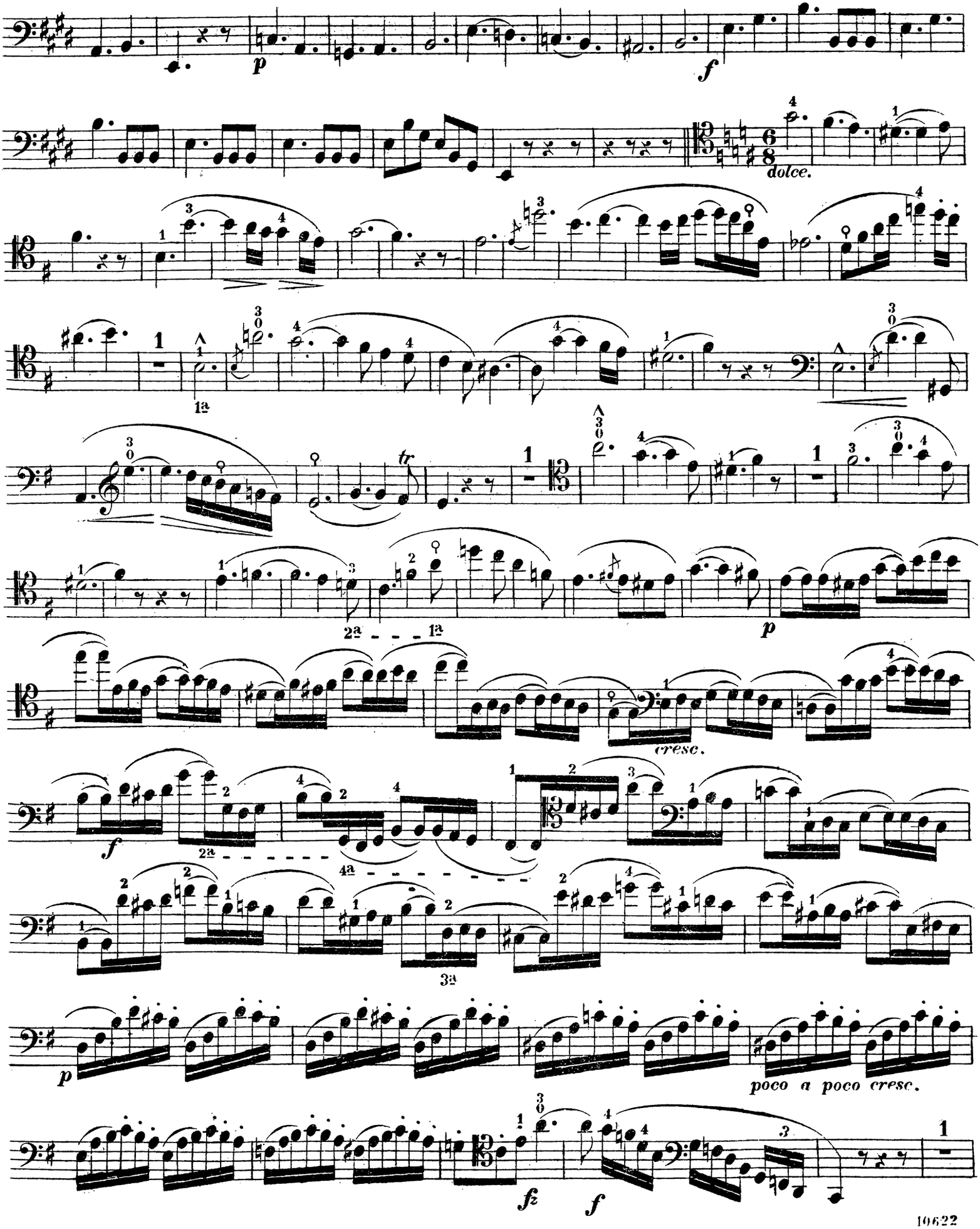
p
f
dolce.
1a
2a
1a
tr
p
cresc.
f
2a
4a
3a
p
poco a poco cresc.
fz
f

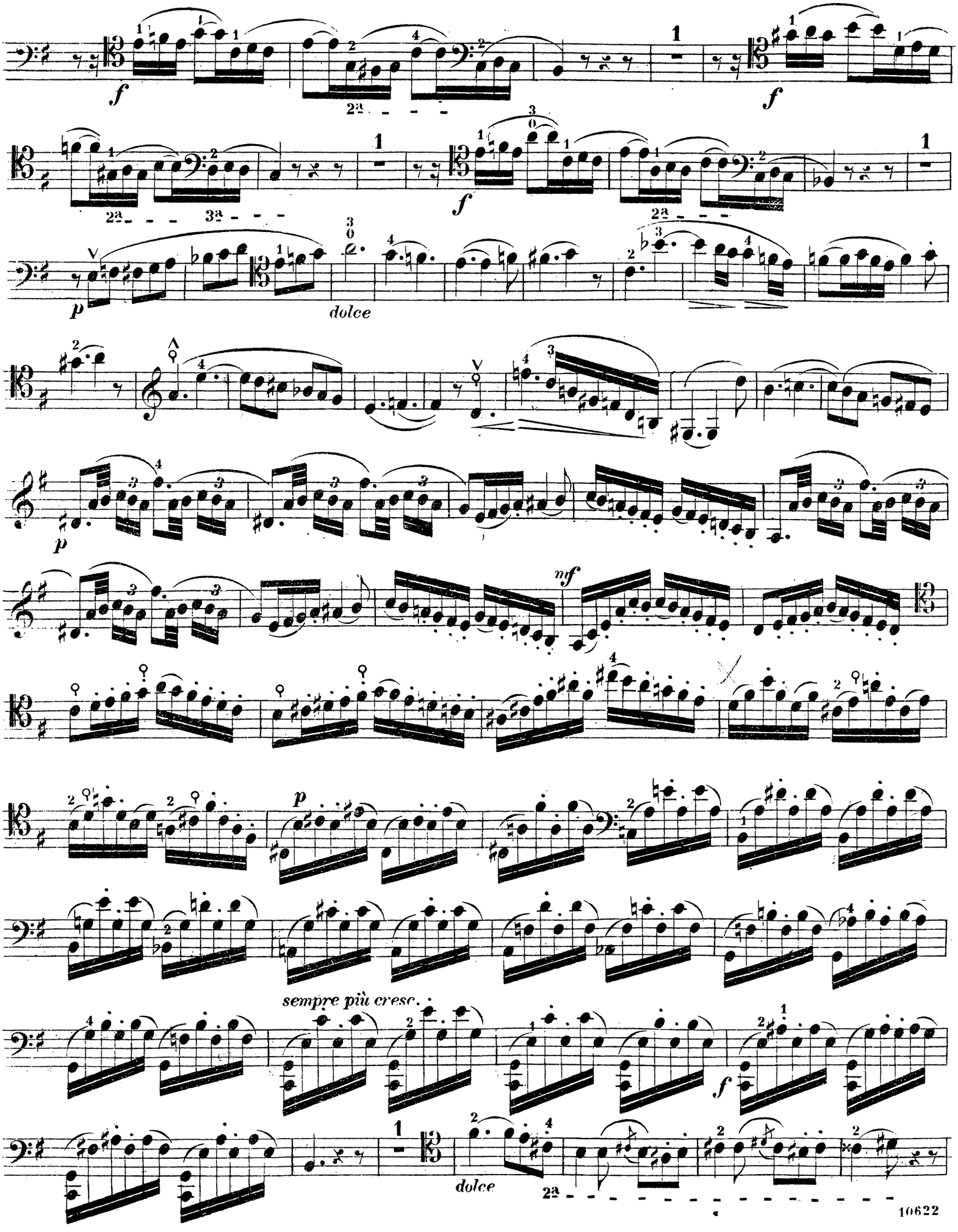
f
2ª
f
2ª 3ª
f
2ª
p
dolce
p
nf
p
sempre più cresc.
f
dolce
2ª

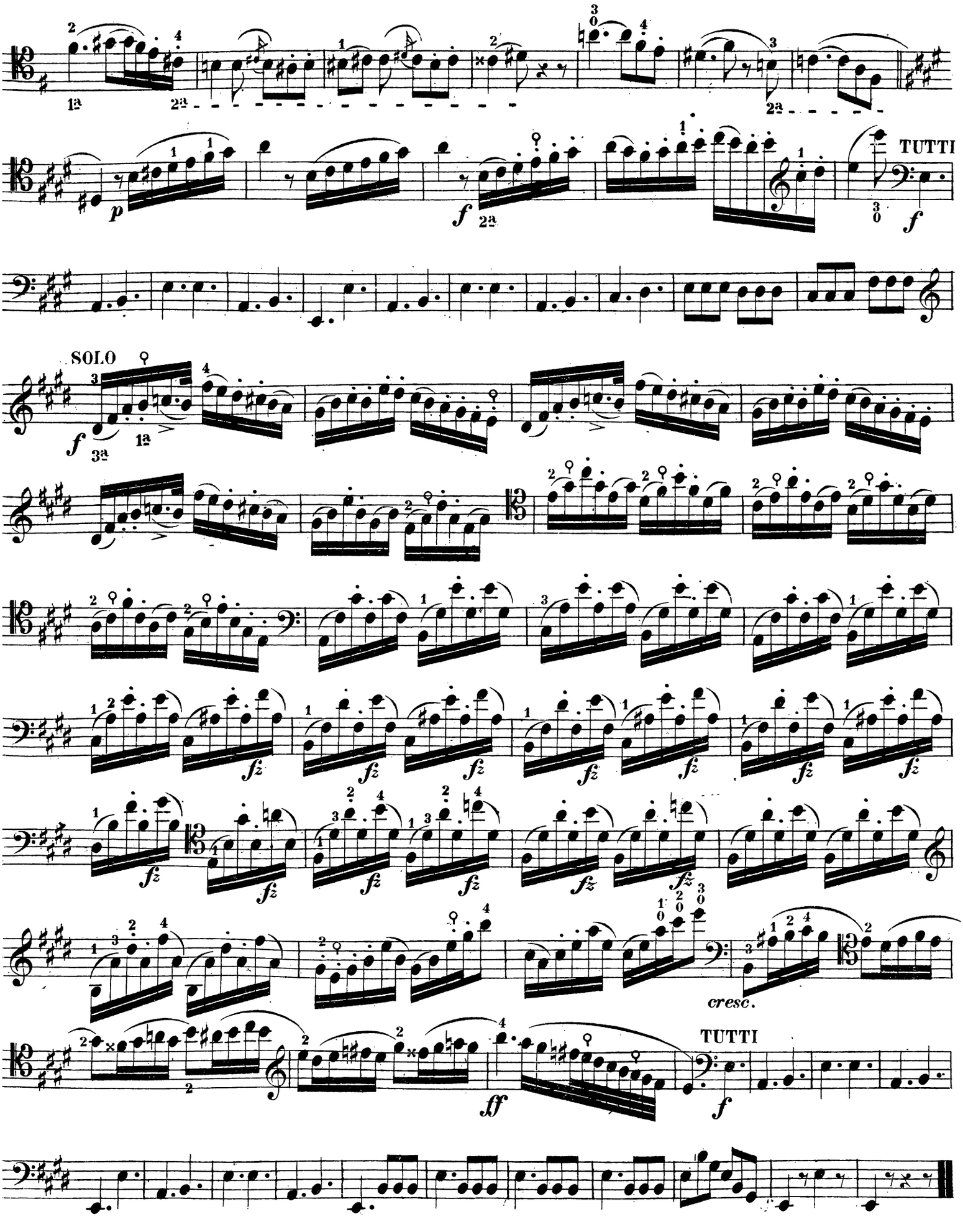
TUTTI
SOLO
cresc.
TUTTI