

# ADAGIO

*Tema con Variazioni*

## PER VIOLA

*Con accompagn.<sup>to</sup> d'Orchestra*

*Composti e Dedicati*

*A Sua Eccellenza il Sig.<sup>o</sup>*

*Giuseppe Visconti Madroni*

*da*

*Alessandro Rolla*

*Maestro dell'I. R. Conservatorio di Musica in Mil.<sup>e</sup> e Direttore d'Orchestra all'I. R. Teatro alla Scala.*

Questo pezzo fu eseguito dall'Autore alla grand'Academia data nell'I. e R.

Teatro suddetto.

Classe V. Fascicolo della Bibl.<sup>a</sup> di Musica mod.<sup>a</sup>

Proprietà dell'Editore

Depositi alla C. R. Bibl.<sup>a</sup>

N.<sup>o</sup> 4599.

MILANO

Prezzo Lir 4.50.

Presso Gio. Ricordi.

Editore, e Negoziante di Musica, nella Cont.<sup>a</sup> di S.<sup>a</sup> Margherita N.<sup>o</sup> 448.

# VIOLA PRINCIPALE

ADAGIO.

ma non troppo.

VIOLA PRINCIPALE

*Fermata*

*Solo* *Allegro* *And.te*

*TEMA.* *AND. no mosso* *dol.*

*Tutti*

*I. ma VAR. ne*

4599

VIOLA PRINCIPALE

*Tutti* *Solo*

*Minore*

*Tutti*

*Maggiore*

*p* *cred. f*

3

2

0

0

0

0

4

FLAUTO

ADAGIO ma non troppo

ANDANTINO

Mosso

TEMA.

VIOLA PRINCIPALE

1.<sup>a</sup> 2.<sup>a</sup> Tutti Solo Tutti

Solo

3

3

0

4

tr

2

tr

sciolte sciolte Tutti

OBOE I<sup>o</sup>

ADAGIO ma non troppo

ANDANTINO  
Messo

OBOE II<sup>o</sup>

ADAGIO ma non troppo

ANDANTINO  
Mosso

TEMA

CLARINETTO I<sup>o</sup>

ADAGIO ma non troppo

ANDANTINO.

Mosso

# CLARINETTO II?

ADAGIO ma non troppo

ANDANTINO  
Mosso.

CORNO I<sup>o</sup>

ADAGIO ma non troppo

ANDANTINO  
Mosso

TEMA

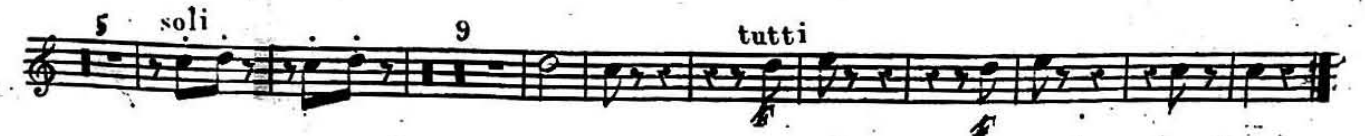

CORNO II<sup>o</sup>

ADAGIO ma non troppo.

ANDANTINO.  
Mosso

# TROMBA I<sup>a</sup>

ADAGIO ma non troppo

ANDANTINO  
Messo

TEMA. solo 7

TROMBA II<sup>a</sup>

ADAGIO ma non troppo

ANDANTINO  
Mosso

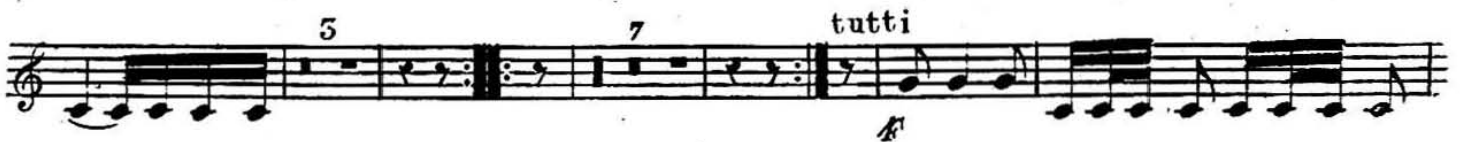

VIOLINO PRIMO d'Accomp.<sup>to</sup>

*Tutti*  
*Minore*

*Solo*

*Tutti*

*Maggiore*

*1. cred.*

*1.ma* *Tutti 2.da* *Solo*

*Tutti* *Solo*

*Obaè* *Flauto*

*Obblig.<sup>ni</sup>*

*Violino*

*pizz.* *arco*

*pp* *Tutti*

*cred.* *f* *f* *f* *B*

VIOLINO SECONDO d'Accomp<sup>to</sup>

ADAGIO

ma non troppo.

TEMA  
AND. no mosso.

VIOLINO SECONDO d'Accomp<sup>to</sup>

Solo

5  
3

ten.

Tutti

Minore

8

Solo

Tutti

Maggiore

p. cresc. f

Solo

1<sup>a</sup>

2<sup>a</sup>

Tutti

Solo

Tutti

f

Solo

pizz.

arco

Tutti

f

VIOLE d' Accomp.<sup>to</sup>

ADAGIO.

ma non troppo.

TEMA.

AND.<sup>no</sup> mosso.

VIOLE d' Accomp<sup>to</sup>

VIOLONCELLO e CONTRABBASSO 2<sup>o</sup> Accomp.<sup>to</sup>

ADAGIO  
ma non troppo.

TEMA  
AND.<sup>no</sup> mosso.

VIOLONCELLO e CONTRABBASSO d'Accomp.<sup>to</sup>

**Solo**  
**Tutti**  
*Minore*  
**Solo**  
*p*  
**Tutti**  
*Maggiore*  
*p* *p* *cres.* *f*  
**Solo**  
*pizz.* *arco*  
*1.<sup>a</sup>* *2.<sup>a</sup> Tutti*  
**Solo** **Tutti** **Solo**  
*p* *f*  
*arco* *pizz.*  
*arco* **Tutti**  
*f* *f*