

TRIO

pour le

PIANO-FORTE

avec accompagnement

d'un Violon & Violoncelle obligés

Composé et dédié

A SON ALTESSE SERENISSIME

MADAME LA LANDGRAVE REGNANTE

DE

HESSE-DARMSTADT

Opus
par
C. H. RINK.

Enregistré à la Bibliothèque nationale.

*M. 312
R. 582*
A MAYENCE chez les Lulehner.

*136
1730
p. 8. 60*

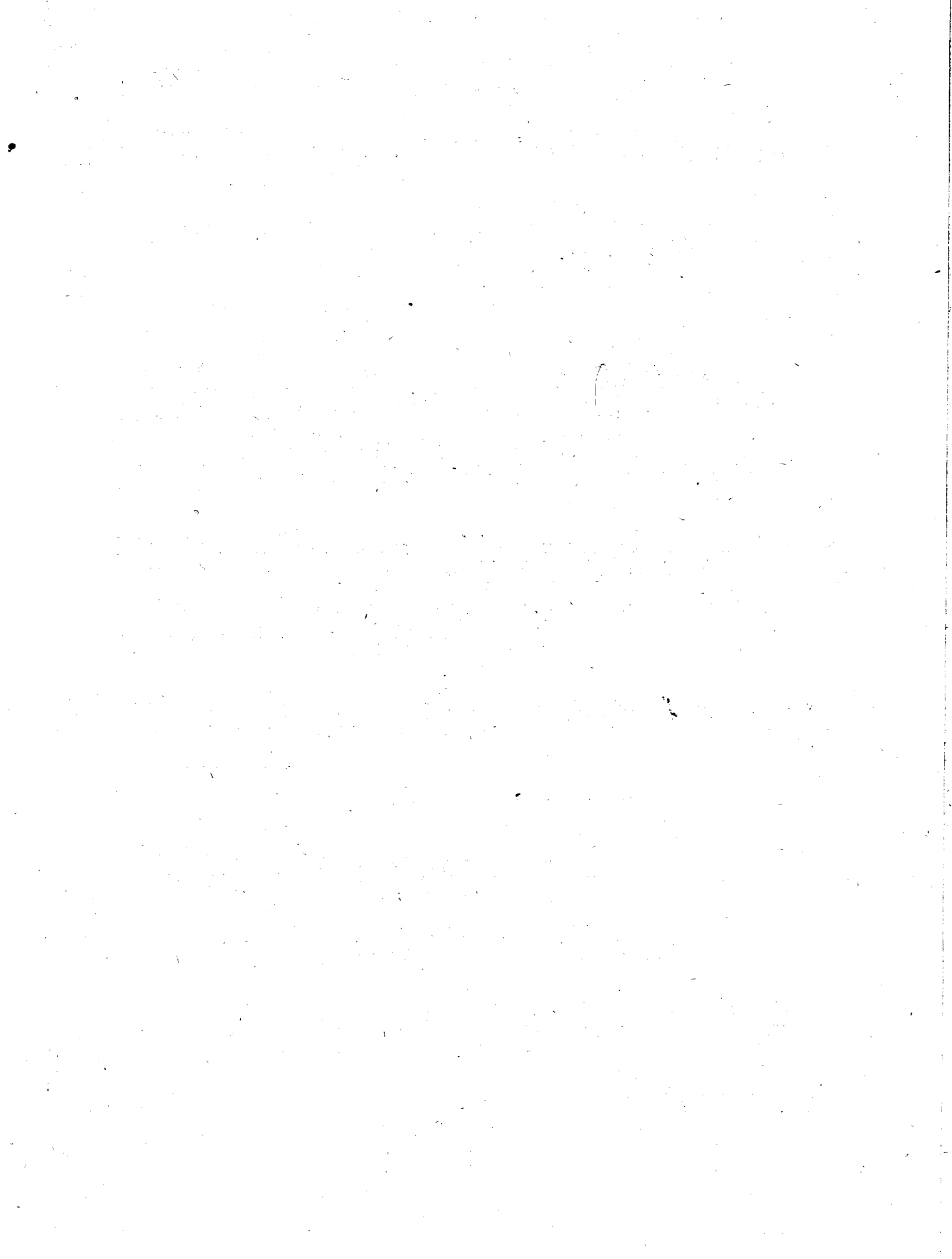

Adagio.

TRIO
I.

17/52 Stecht, Hofma

V. S.

5

5

tr

mez. voce.

f

p

mez.

p

mez.

p

f

V. s.

Adagio
Cantabile.

Fine.

V. s.

811

D. C. al Fine.

Finale.

mez.

The 'Finale' section begins with a new key signature of one sharp (F#) and a time signature of 2/4. The tempo marking 'mez.' (moderato) is indicated. The notation shows a more active and rhythmic character.

The third system of the 'Finale' section continues the rhythmic and melodic development.

The sixth system of the 'Finale' section concludes the piece with a final melodic flourish.

V. S.

V. s.

me z.

R-32
(144)-2

Rovik 1

Adagio.

TRIO
I.

C. Mich

VIOLINO.

Adagio
Cantabile.

3 4

p *tr* *dol*

Fine.

p

dol

p

4

D. C. al Fine.

Finale.

p

cres *f*

p

f

V.S.

VIOLINO.

4

Fine.

(104)

VIOLONCELLO.

Adagio.

TRIO

G. Mische

V. S.

VIOLONCELLO.

Adagio
Cantabile.

Fine.

D.C. al Fine.

Finale.

167
VIOLONCELLO.

3

Eleventh staff of music, bass clef, key signature of one sharp (F#). It features a melodic line with slurs.

Twelfth staff of music, bass clef, key signature of one sharp (F#). It contains a melodic line with slurs and accents.

Thirteenth staff of music, bass clef, key signature of one sharp (F#). It ends with a double bar line and the word *Fine.*

