Изданія М.П.БѢЛЯЕВА въ Лейпцигъ

Н.РИМСКІЙ=КОРСАКОВЪ

ПОПУРРИ ИЗЪ ОПЕРЫ

„МАЙСКАЯ НОЧЬ“

N.RIMSKY=KORSAKOW

POTPOURRI DE L'OPÉRA

„LA NUIT DE MAI“

Pour Piano à quatre mains

1896
1304

3F75

Potpourri

de l'Opéra

„LA NUIT DE MAI"

de

N. A. RIMSKY-KORSAKOW.

Pour Piano seul	Pr. M. 2 — R. —.70
Pour Piano à 4 mains	Pr. M. 3 — R. 1.05
Pour Violon et Piano	Pr. M. 3 — R. 1.05

Tous droits d'exécution et de reproduction réservés.
Propriété de l'Éditeur pour tous Pays.
Enregistré aux Archives de l'Union.

M. P. BELAIEFF, LEIPZIG.

1896

St. Pétersbourg, dépôt général chez J. Jurgenson, Morskaïa 9.

1303 – 1305

Droits d'exécution réservés.

POTPOURRI

de l'Opéra „La Nuit de Mai."

Secondo.

N. A. Rimsky - Korsakow.

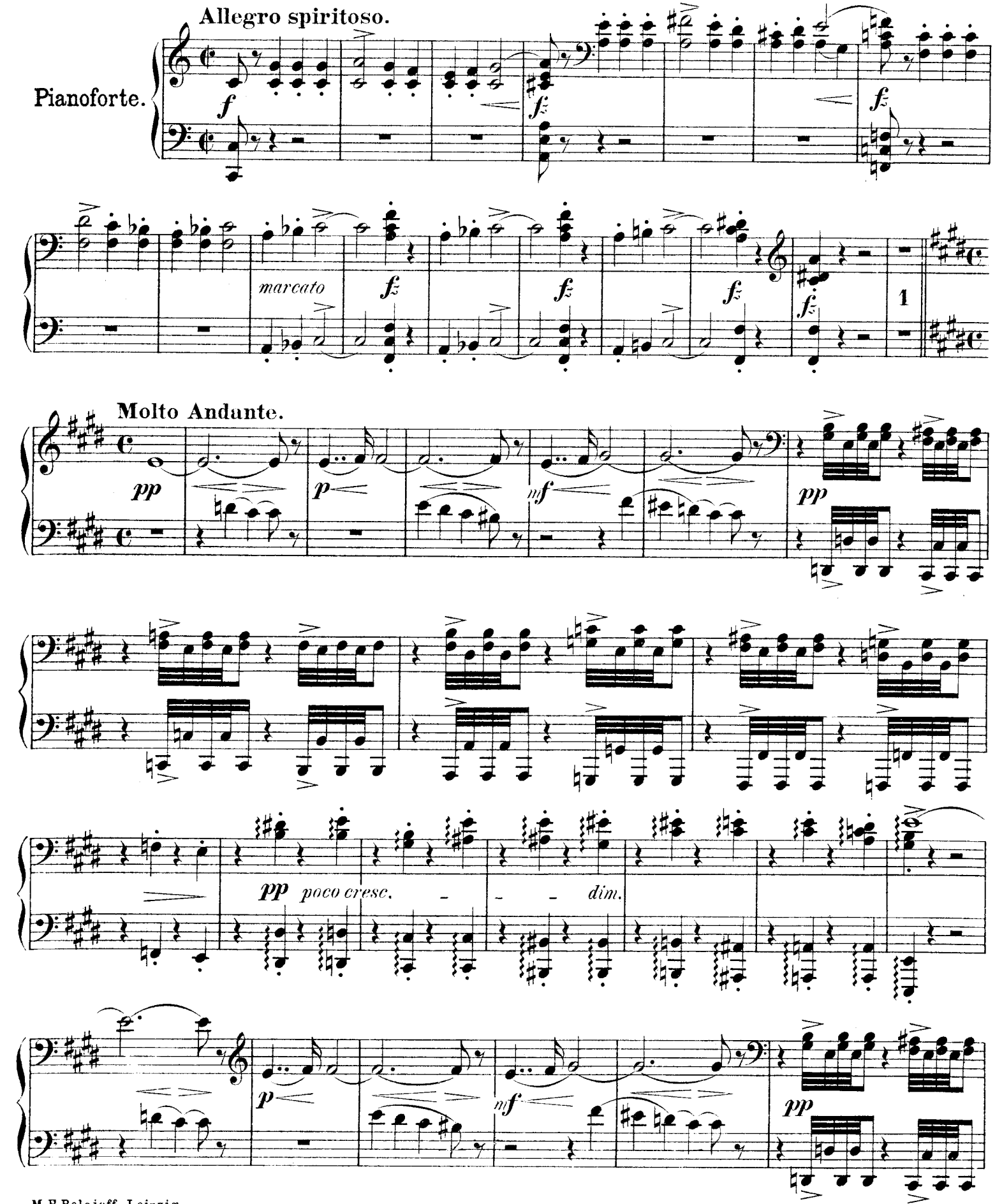

M. P. Belaieff, Leipzig.

Droits d'exécution réservés.

POTPOURRI

de l'Opéra „La Nuit de Mai."

Allegro spiritoso. Primo. N. A. Rimsky - Korsakow.

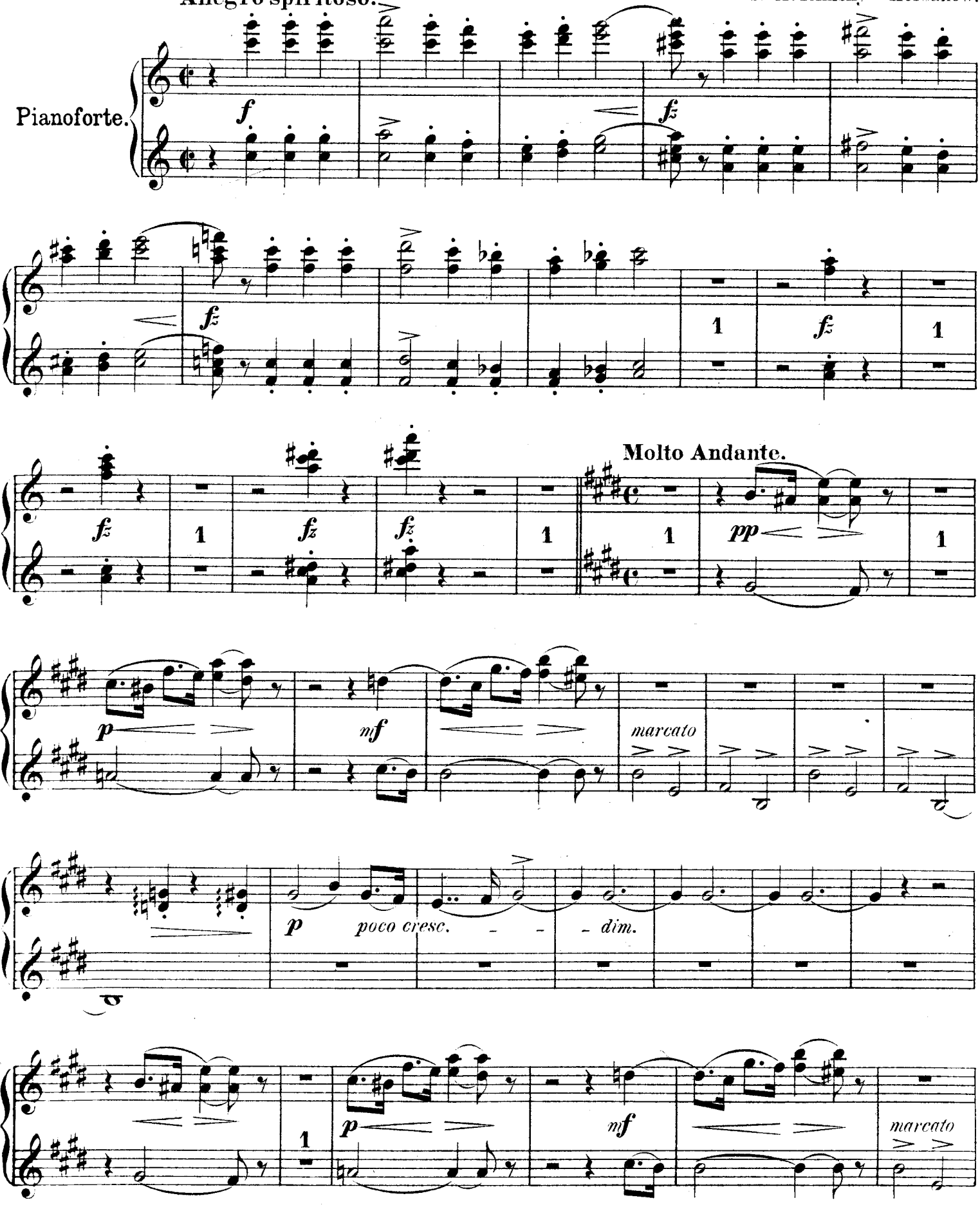

M. P. Belaieff, Leipzig.

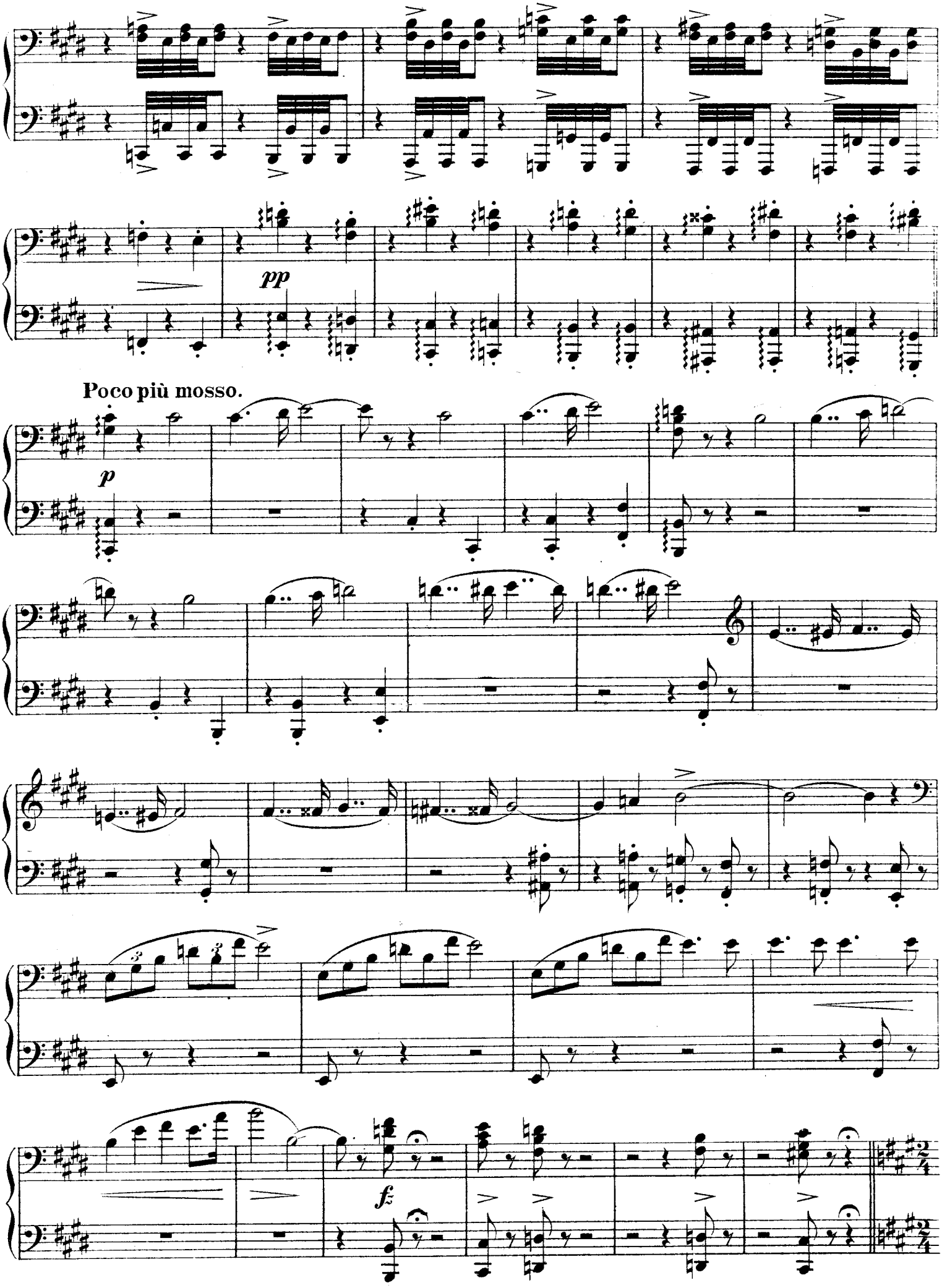
pp
Poco più mosso.
p
fz

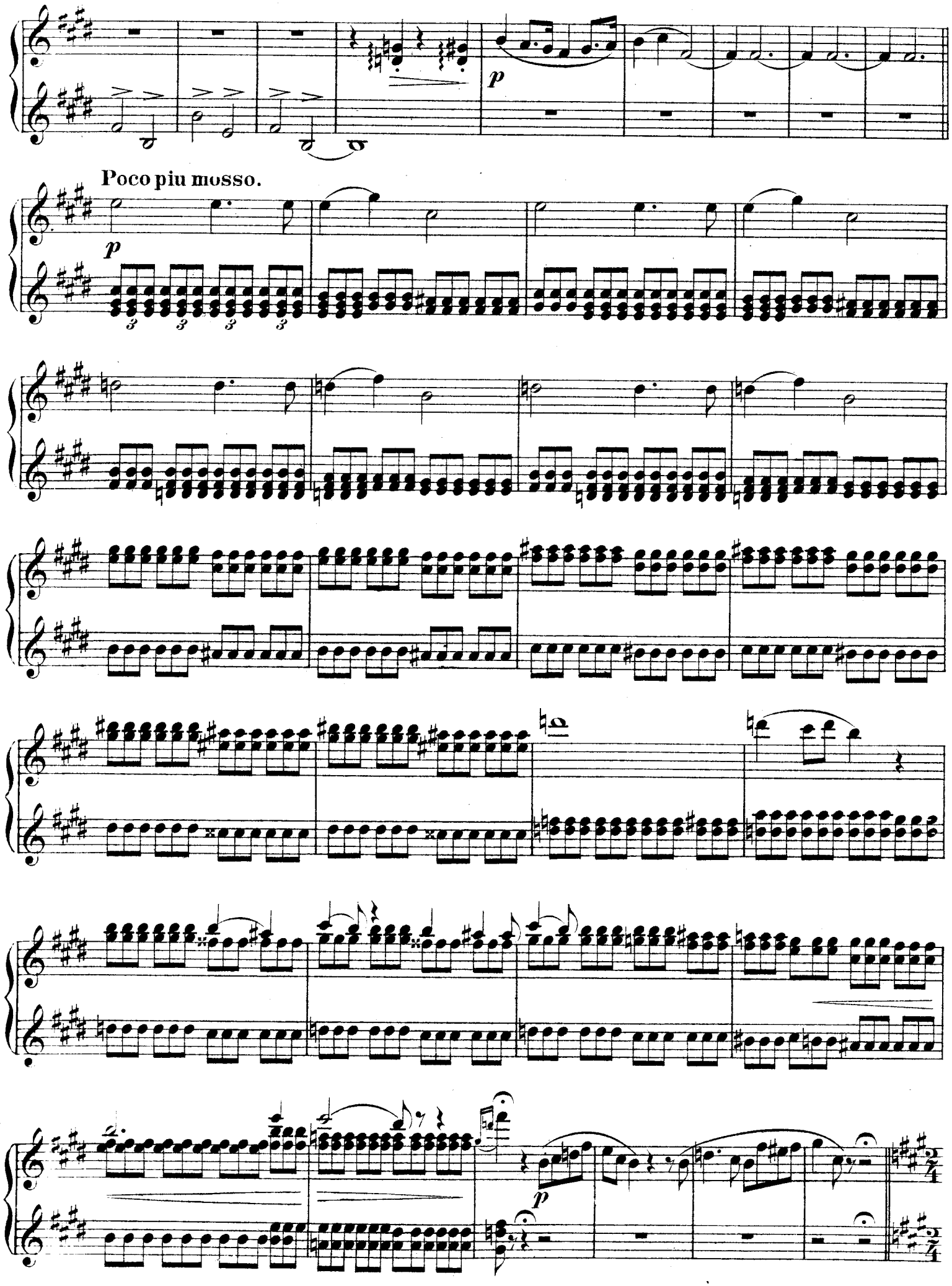
p
Poco piu mosso.
p
p

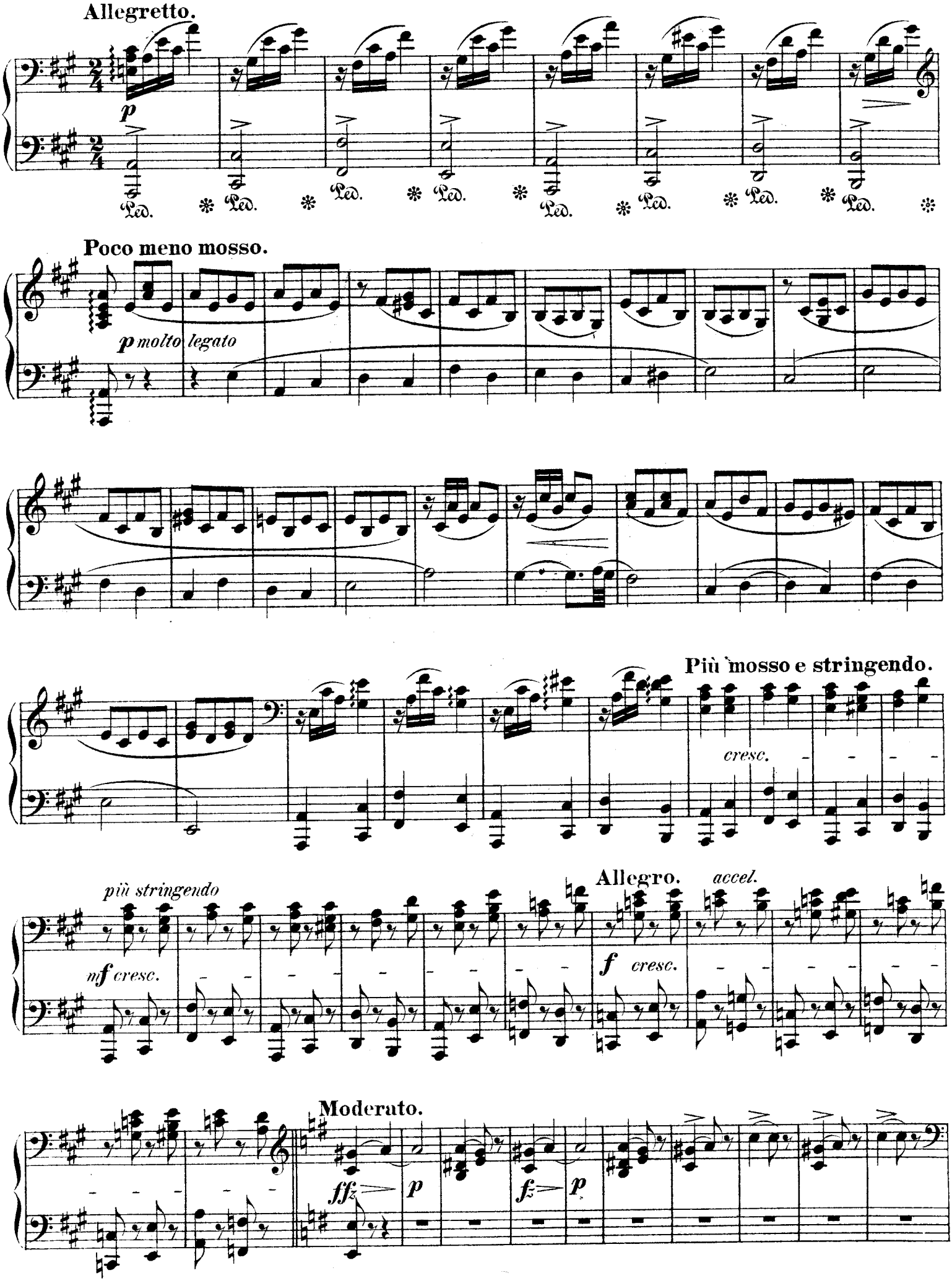
Allegretto.
p
Ped. * Ped. * Ped. * Ped. * Ped. * Ped. * Ped. * Ped. *
Poco meno mosso.
p molto legato
Più mosso e stringendo.
cresc.
più stringendo
nf cresc.
Allegro.
accel.
f cresc.
Moderato.
ffz p
fz p

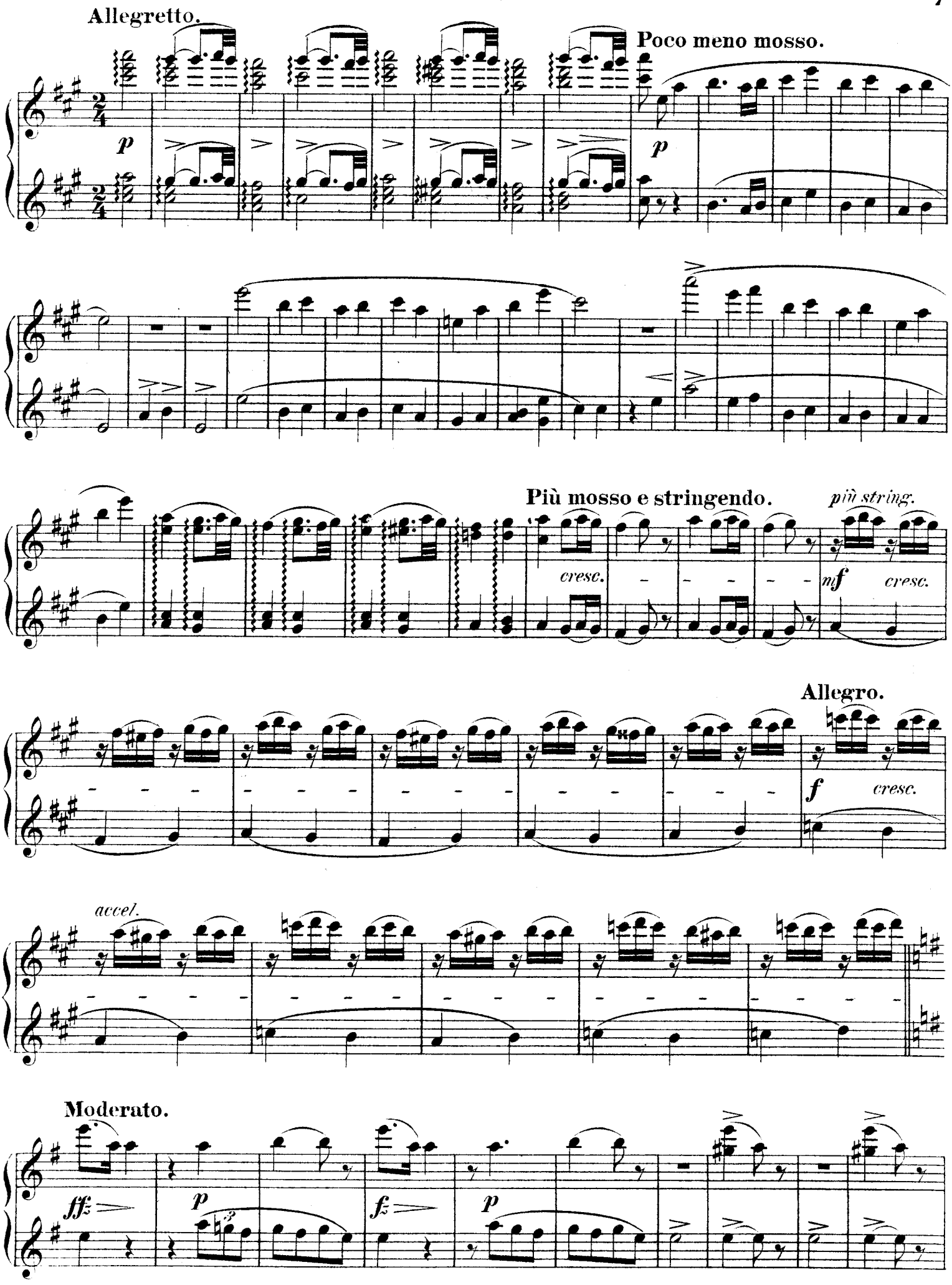
Allegretto.
Poco meno mosso.
Più mosso e stringendo.
più string.
Allegro.
accel.
Moderato.

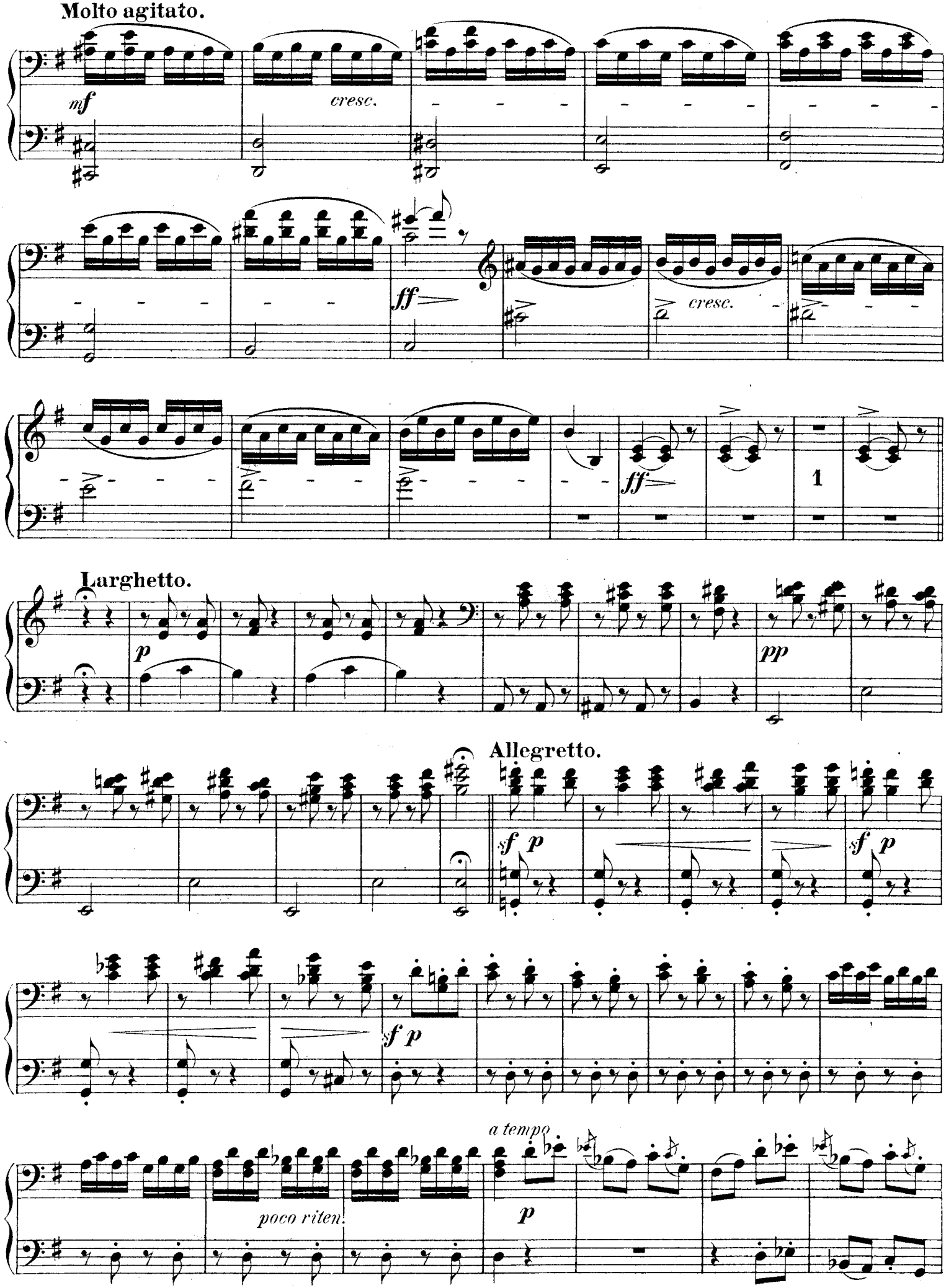
Molto agitato.
mf
cresc.
ff
cresc.
ff
1
Larghetto.
p
pp
Allegretto.
sf p
sf p
sf p
sf p
a tempo
poco riten.
p

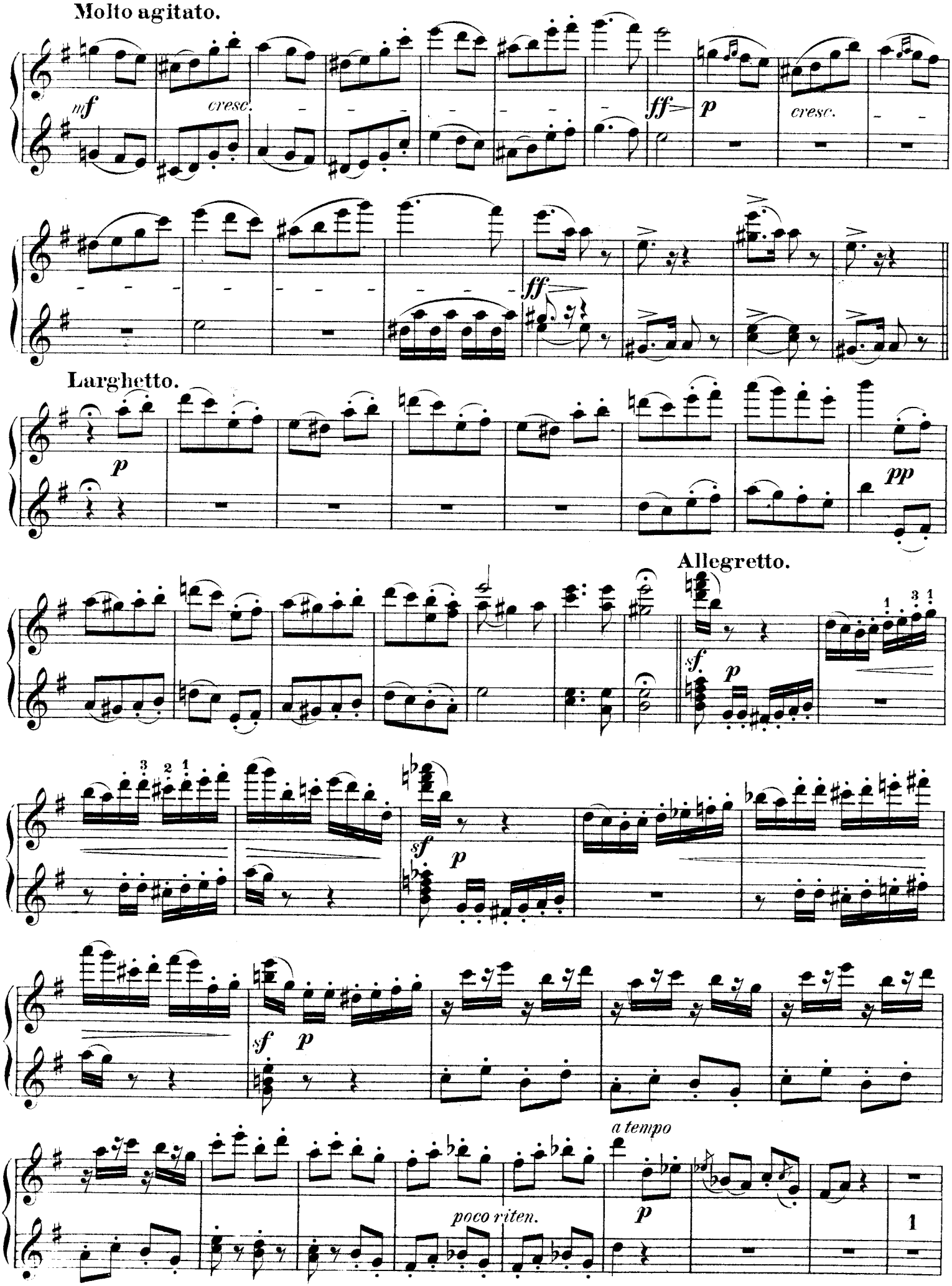
Molto agitato.
mf
cresc.
ff
p
cresc.
ff
Larghetto.
p
pp
Allegretto.
sf
p
sf
p
sf
p
a tempo
poco riten.
p
1

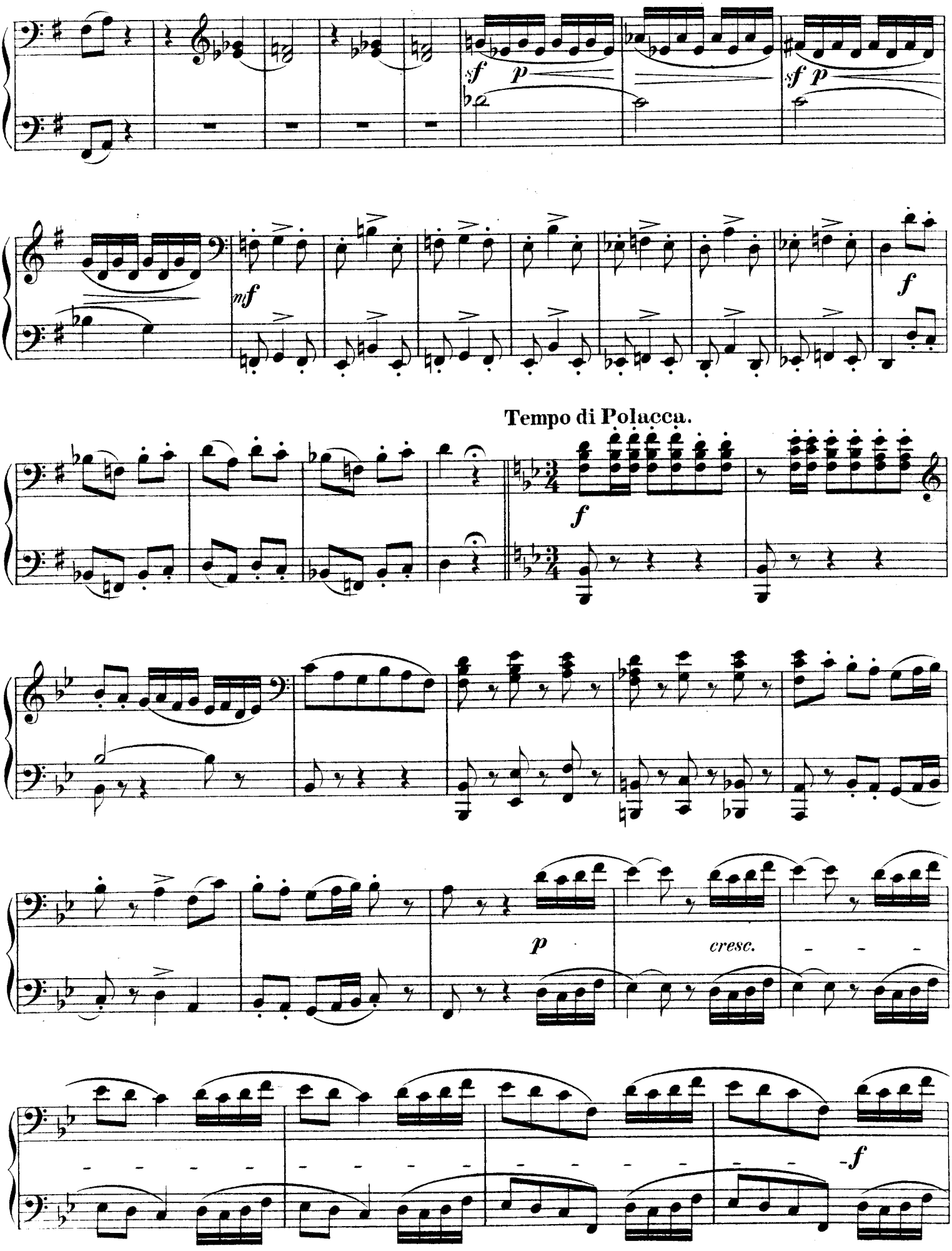
sf p
sf p
mf
f
Tempo di Polacca.
f
p
cresc.
f

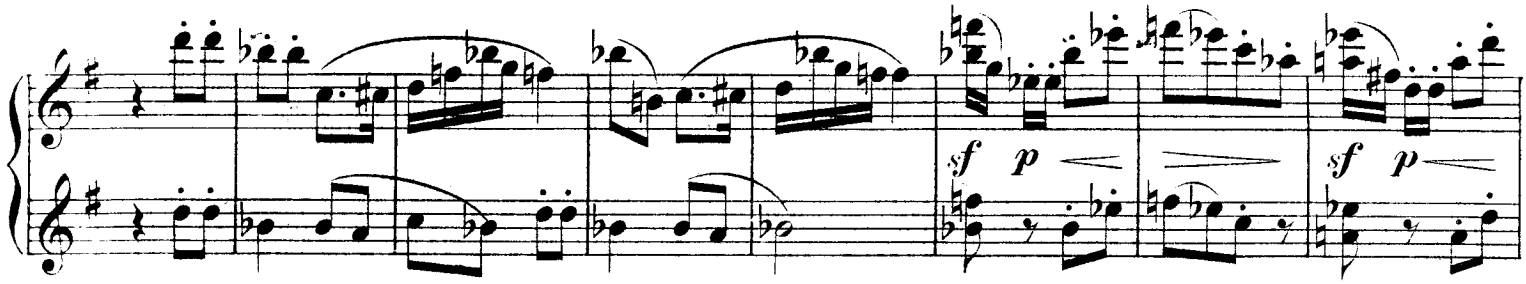

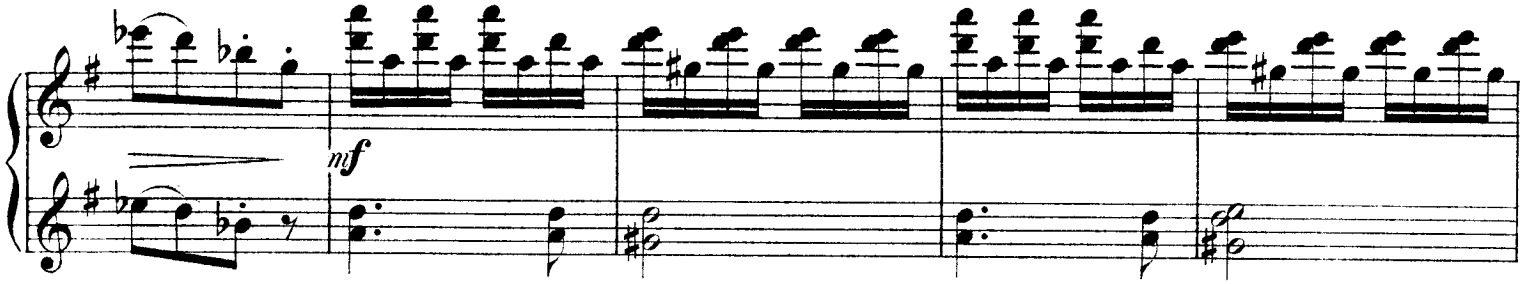

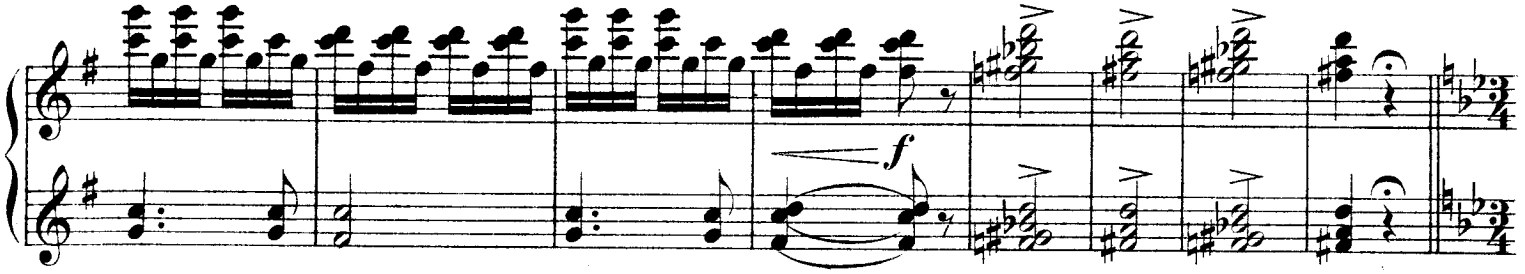

Tempo di Polacca.

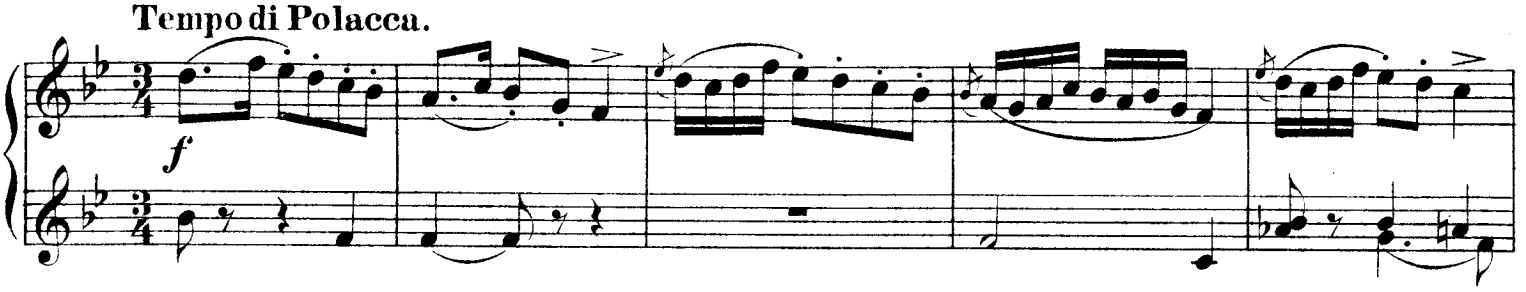

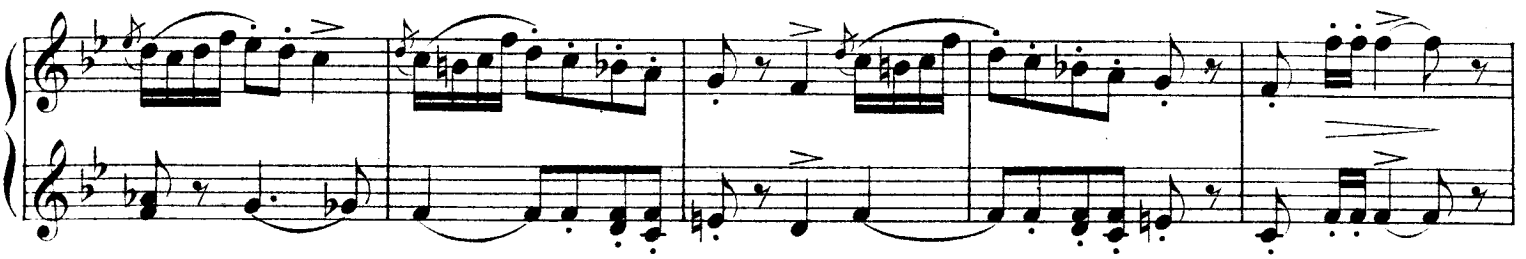

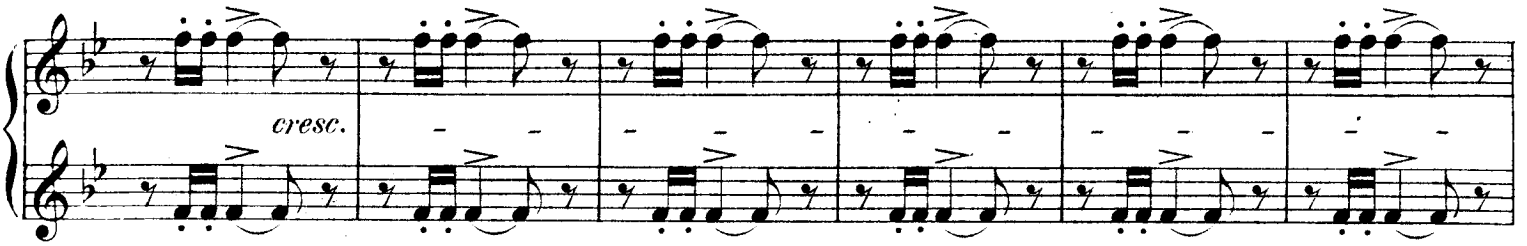

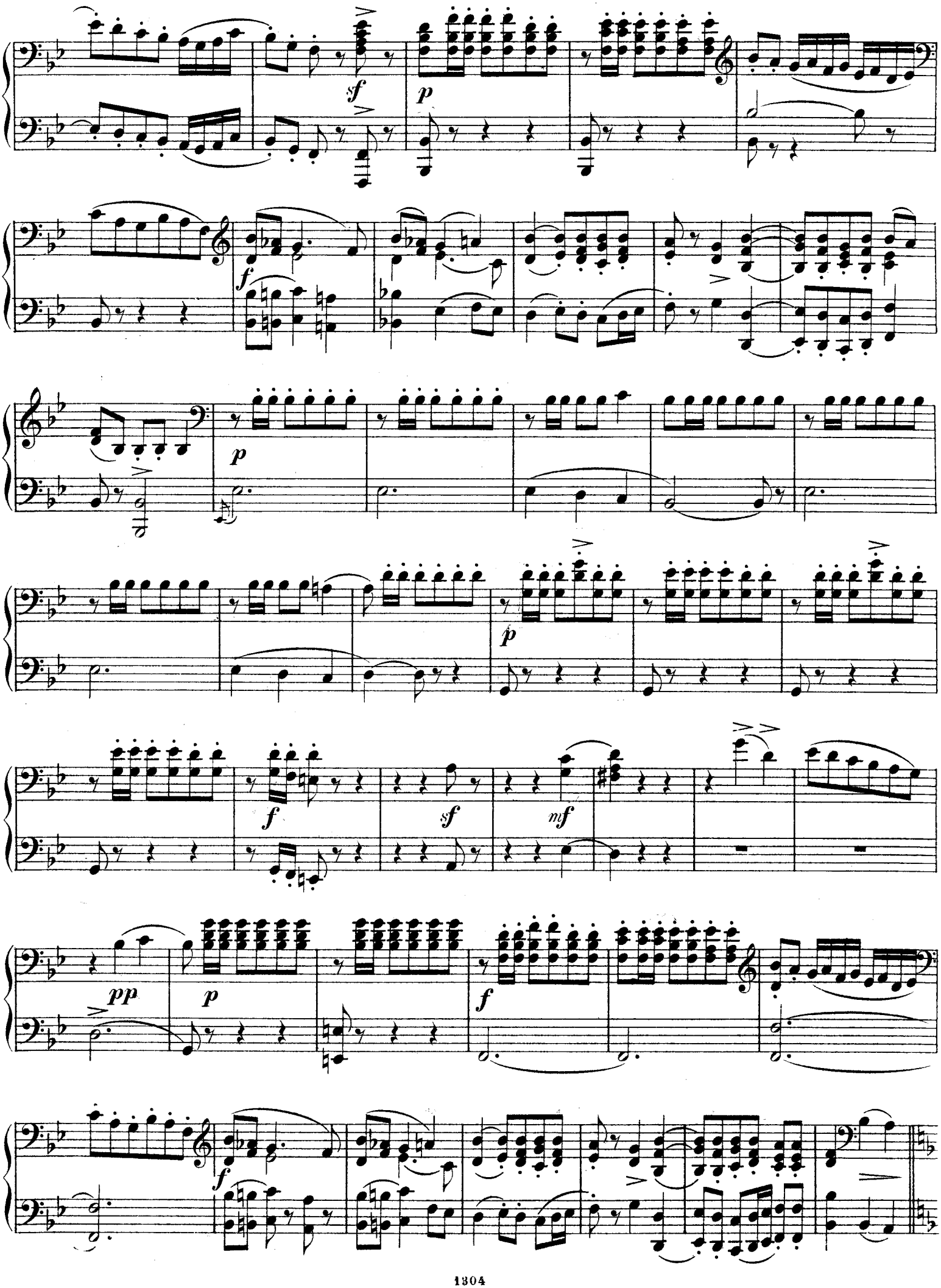
sf
p
f
p
p
f
sf
mf
pp
p
f
f

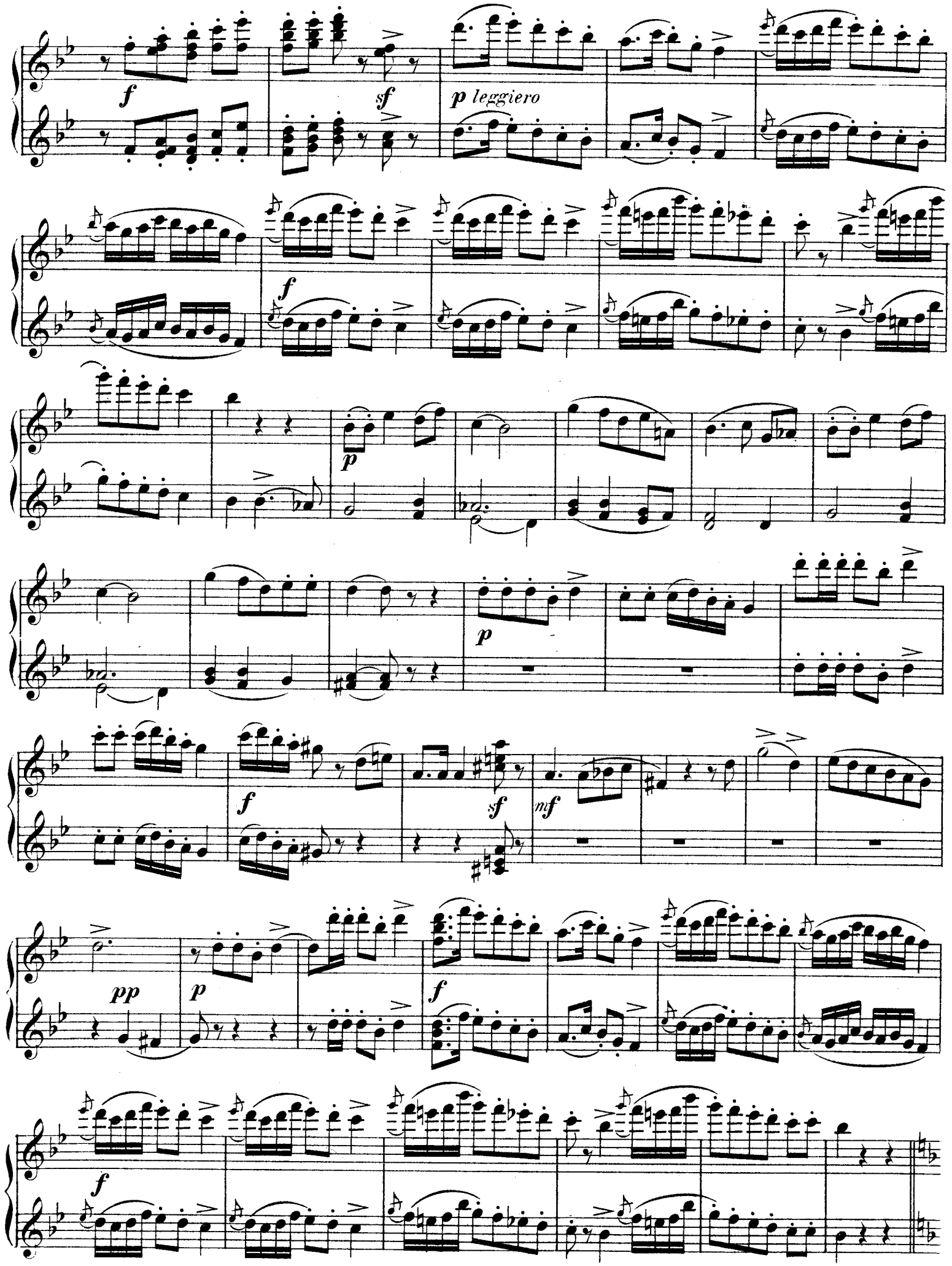
f
sf
p leggiero
f
p
p
f
sf
mf
pp
p
f
f

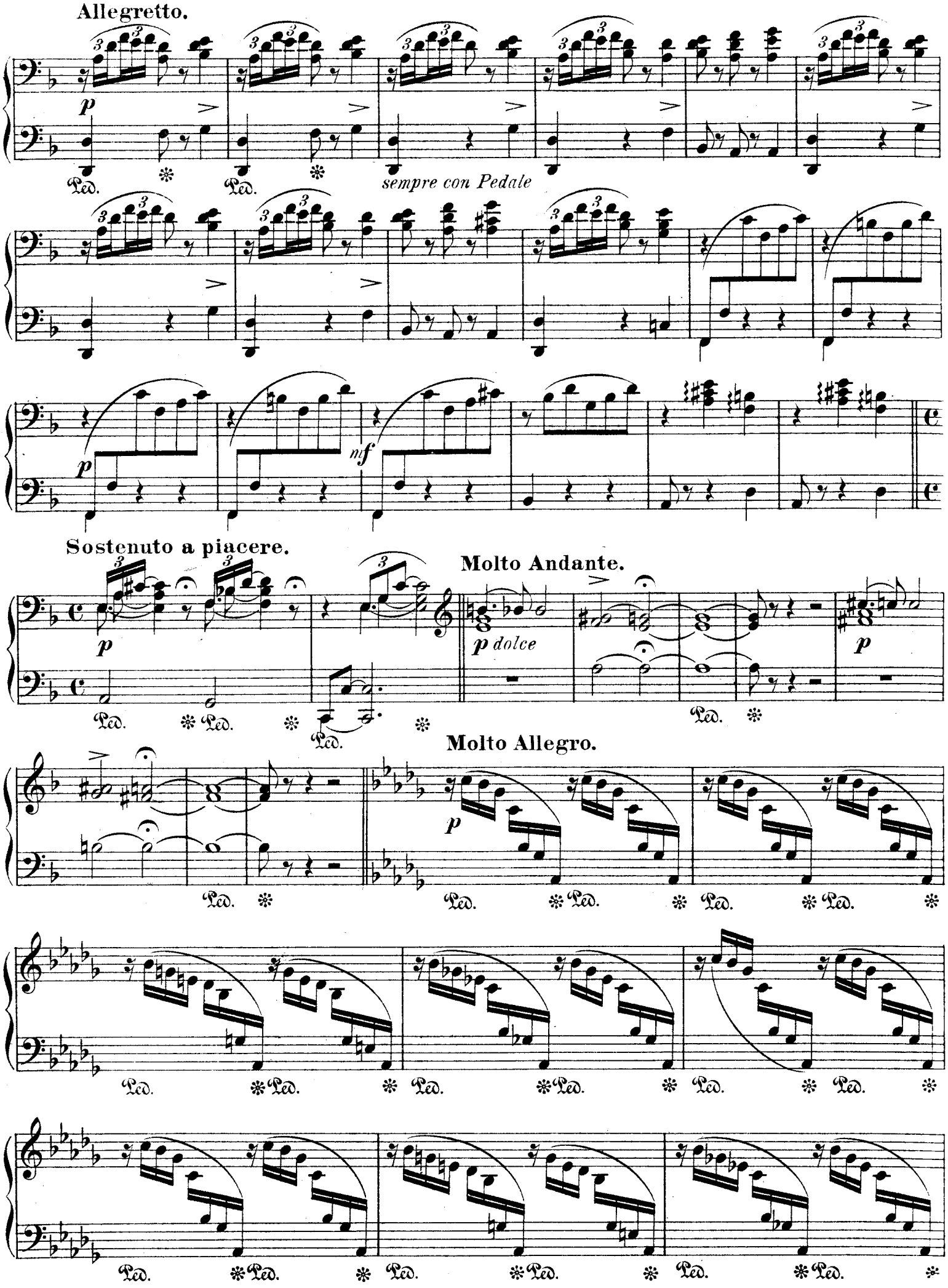
Allegretto.
p
sempre con Pedale
mf
Sostenuto a piacere.
p
Molto Andante.
p dolce
p
Molto Allegro.
p

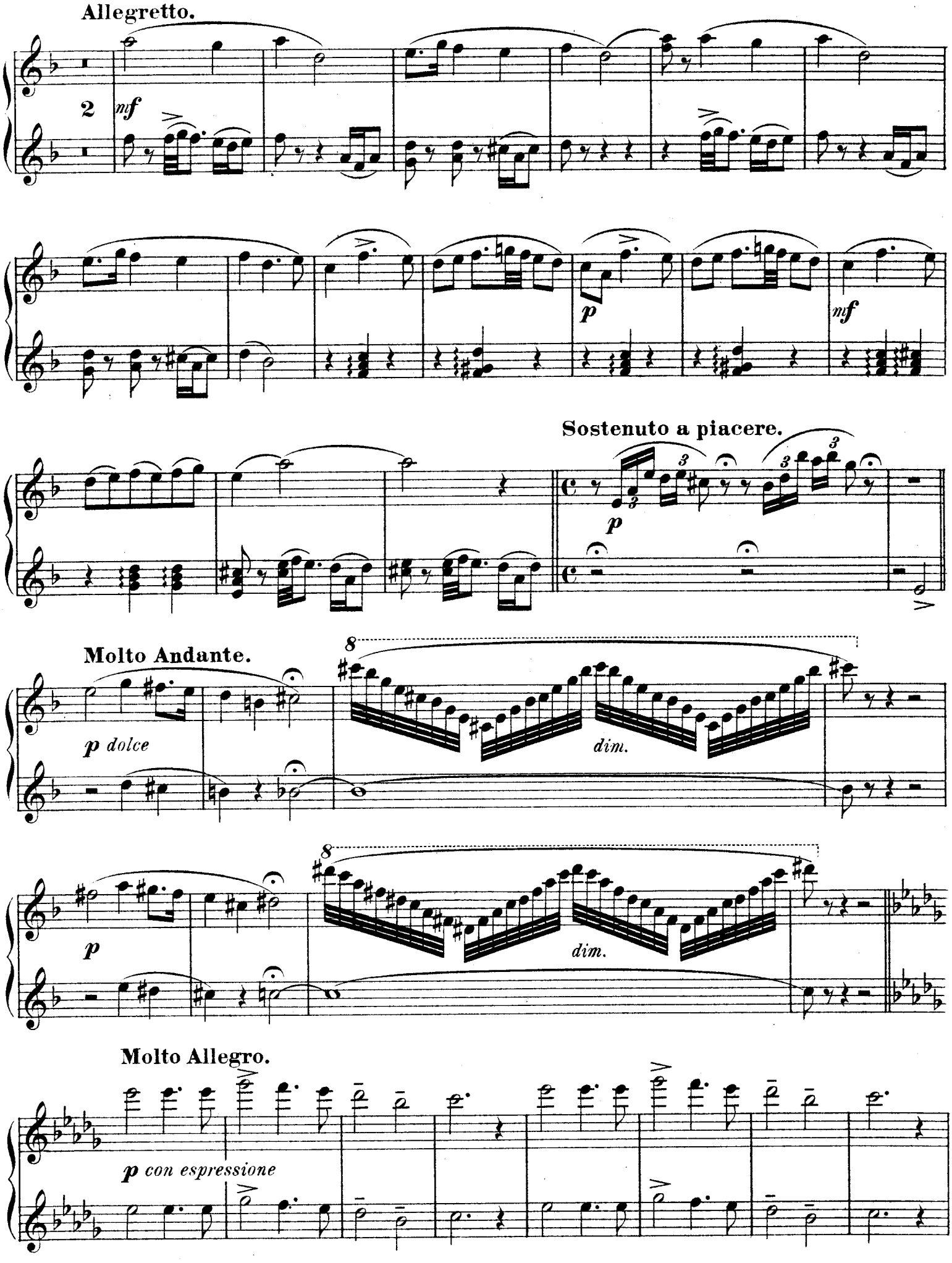
Allegretto.
2
mf
p
mf
Sostenuto a piacere.
p
Molto Andante.
p dolce
8
dim.
p
8
dim.
Molto Allegro.
p con espressione

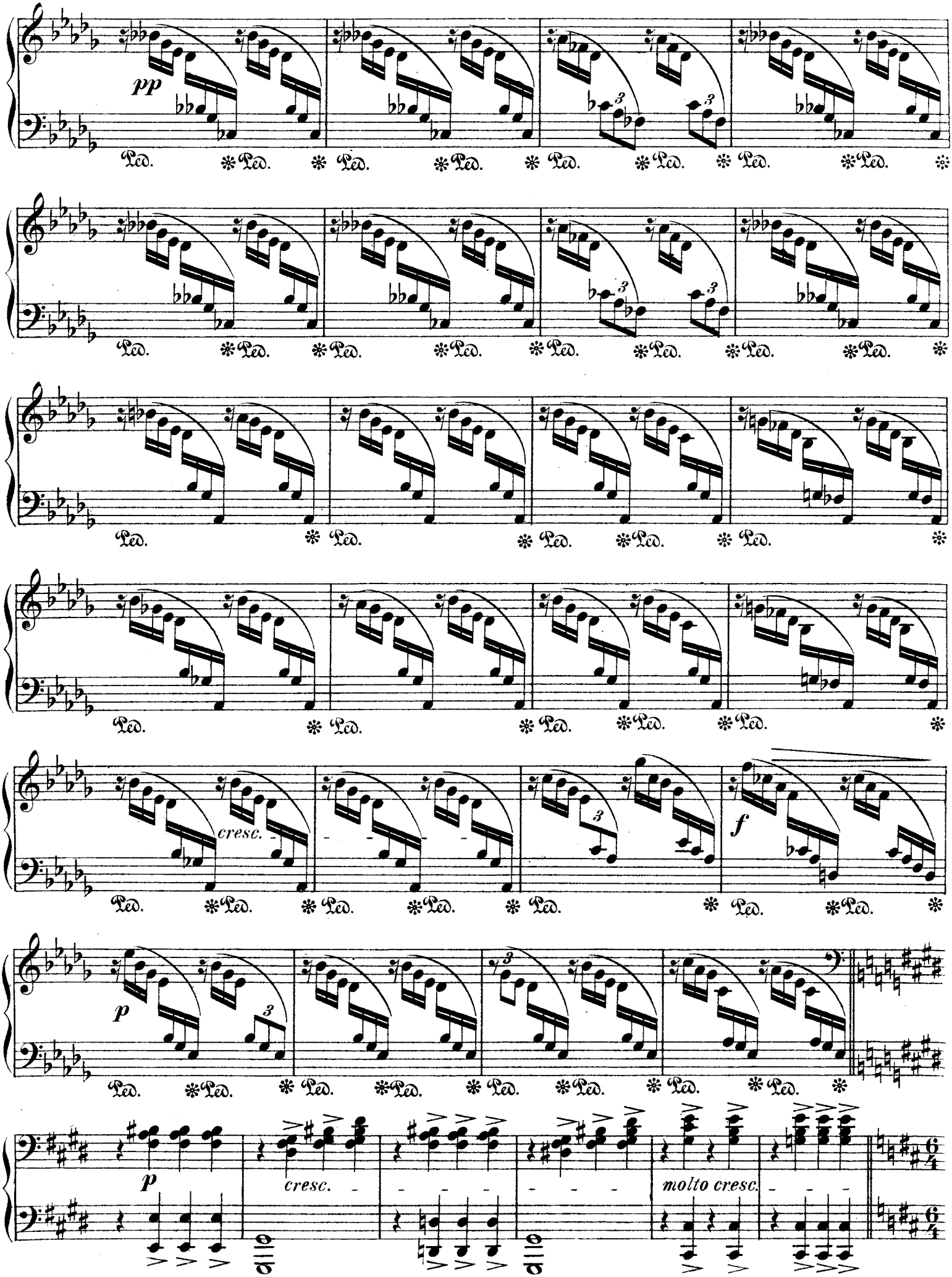
pp
Ped.
cresc.
f
p
cresc.
molto cresc.

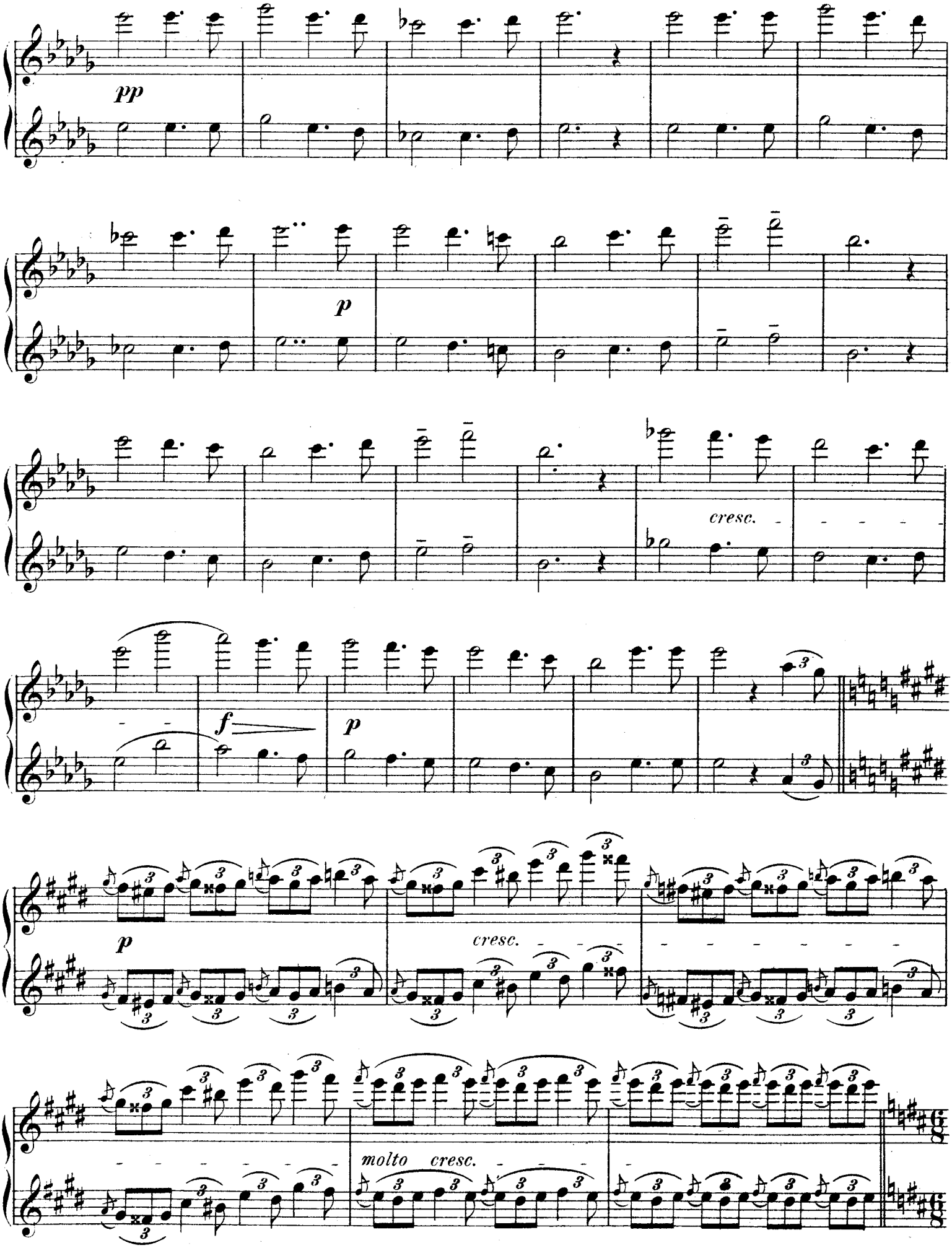
pp
p
cresc.
f
p
p
cresc.
molto cresc.

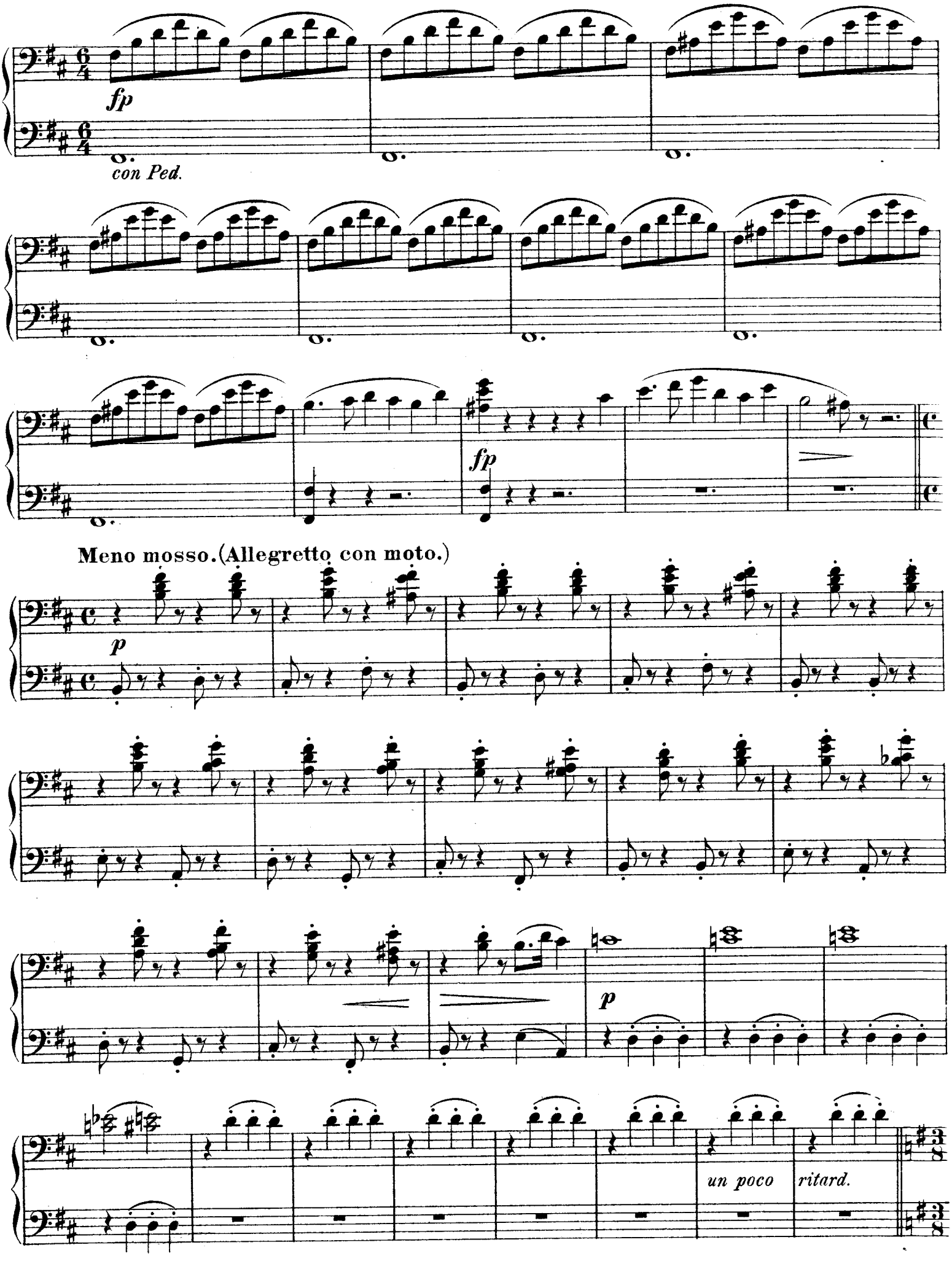
fp
con Ped.
fp
Meno mosso. (Allegretto con moto.)
p
p
un poco ritard.

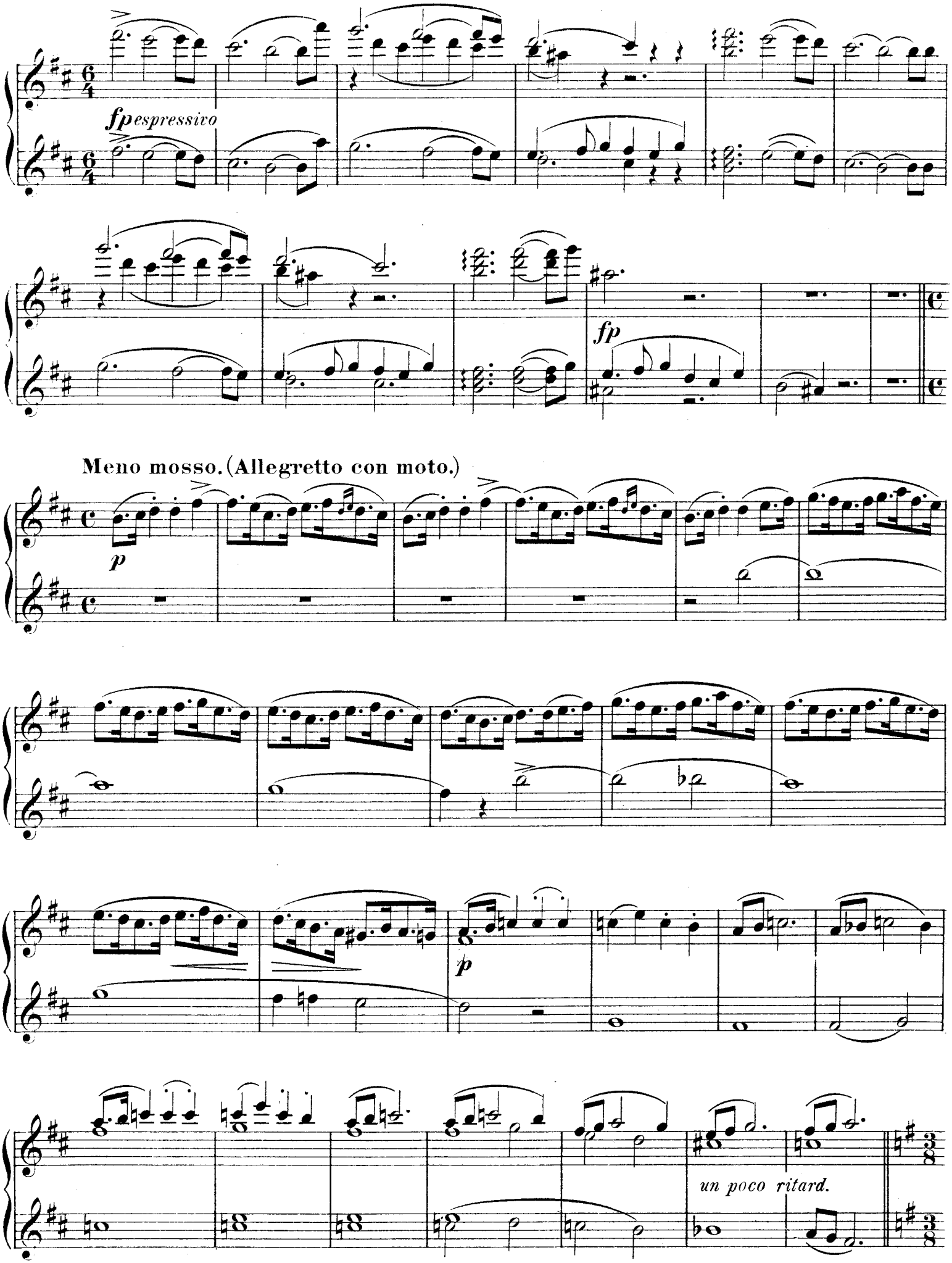
fp espressivo
fp
Meno mosso. (Allegretto con moto.)
p
p
un poco ritard.

Allegretto grazioso e scherzando.

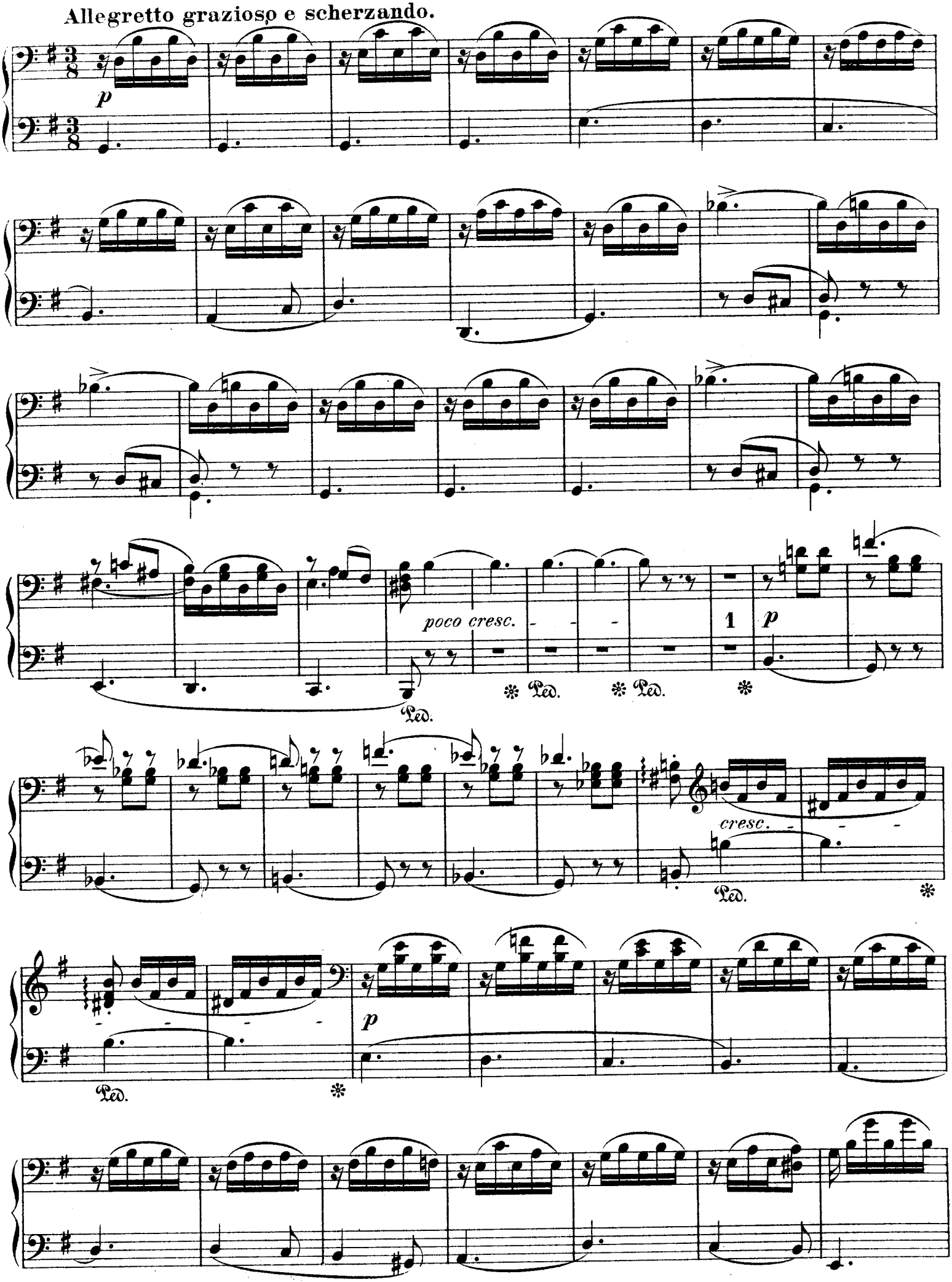

Allegretto grazioso e scherzando.

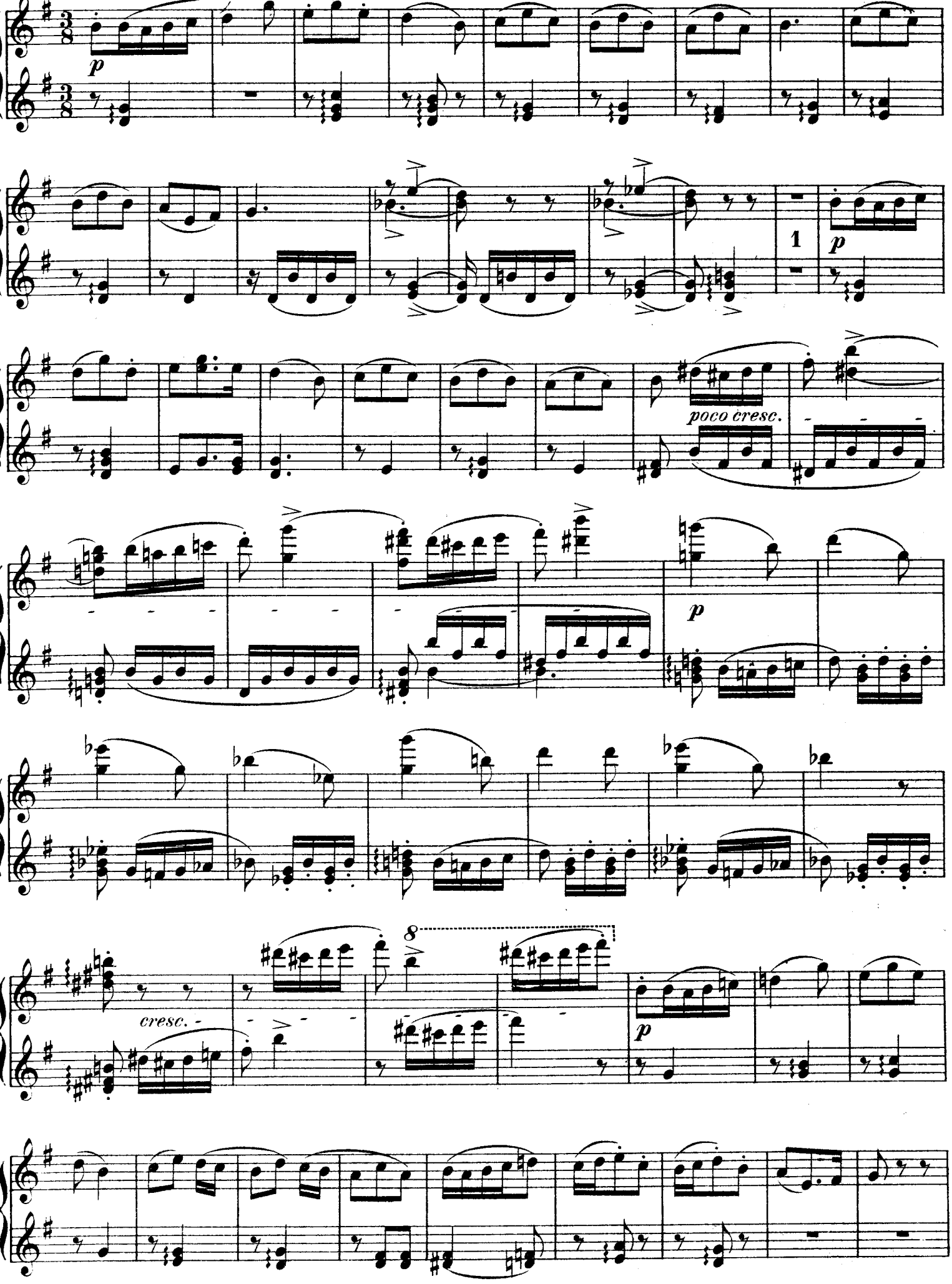

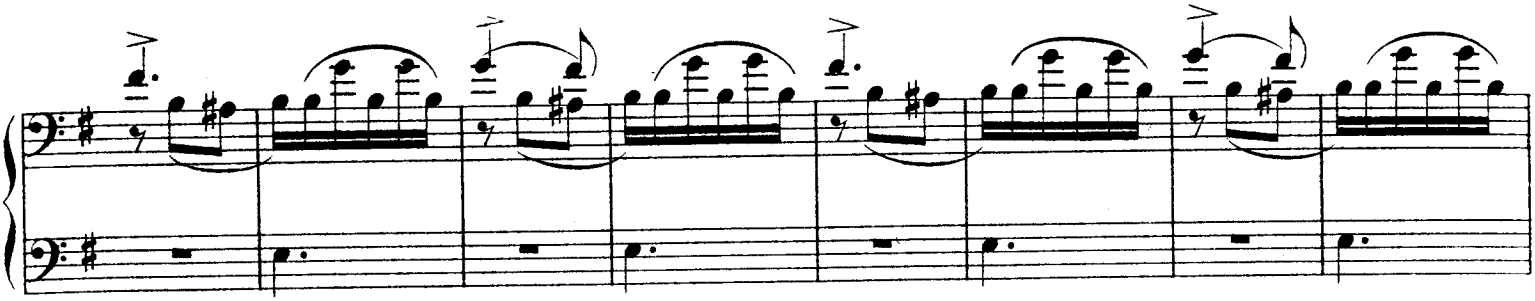

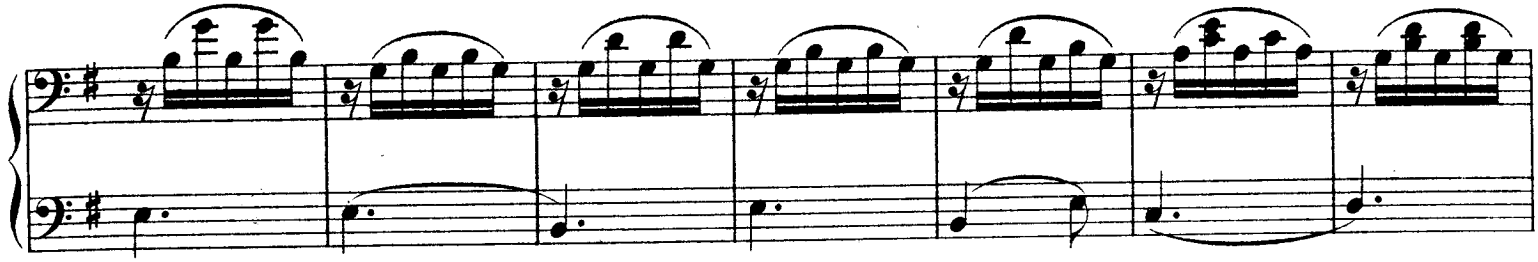

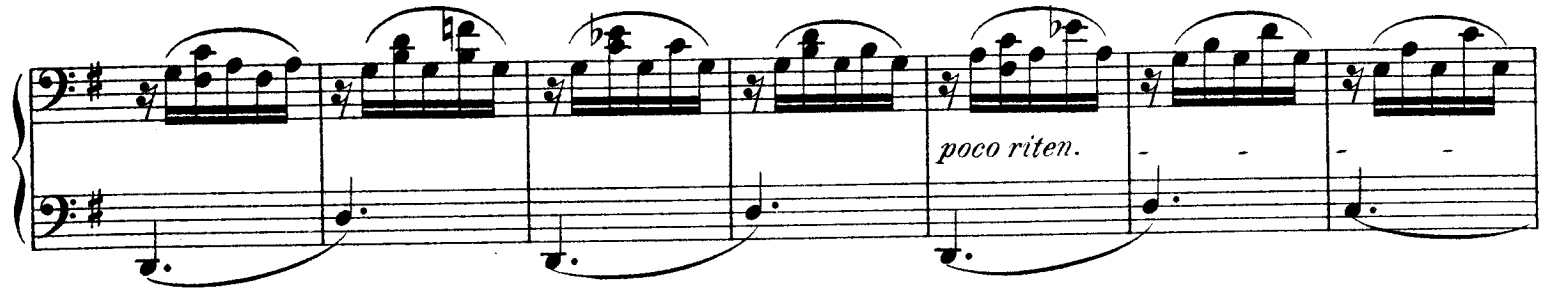

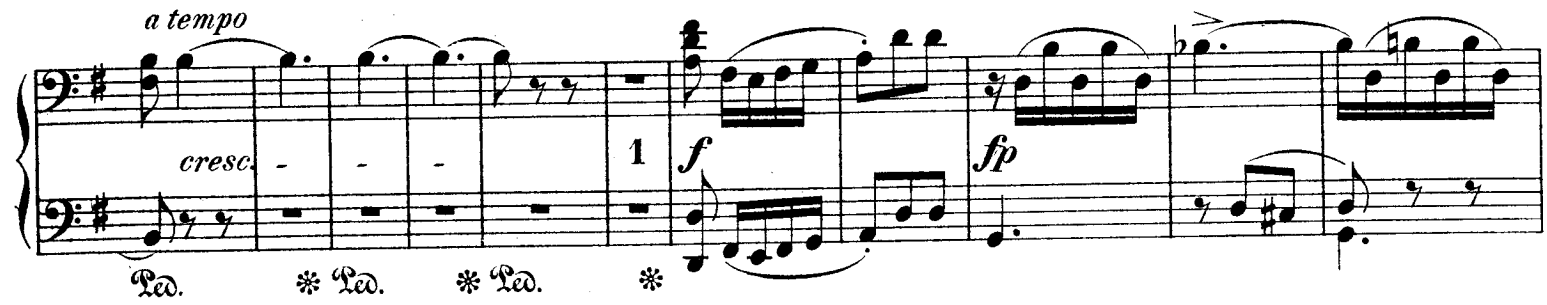

Andantino animato.

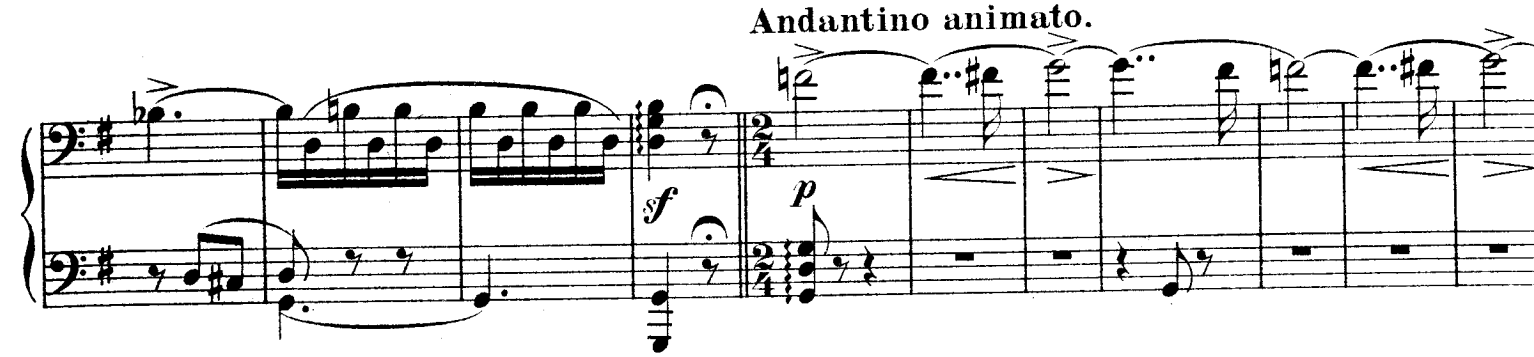

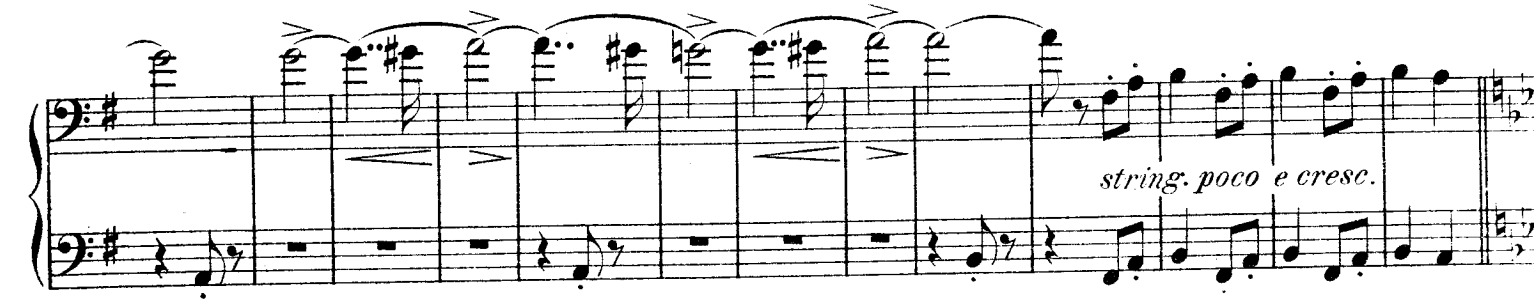

poco rit.

a tempo

cresc.

f

fp

Andantino animato.

sf

p

string. poco e cresc.

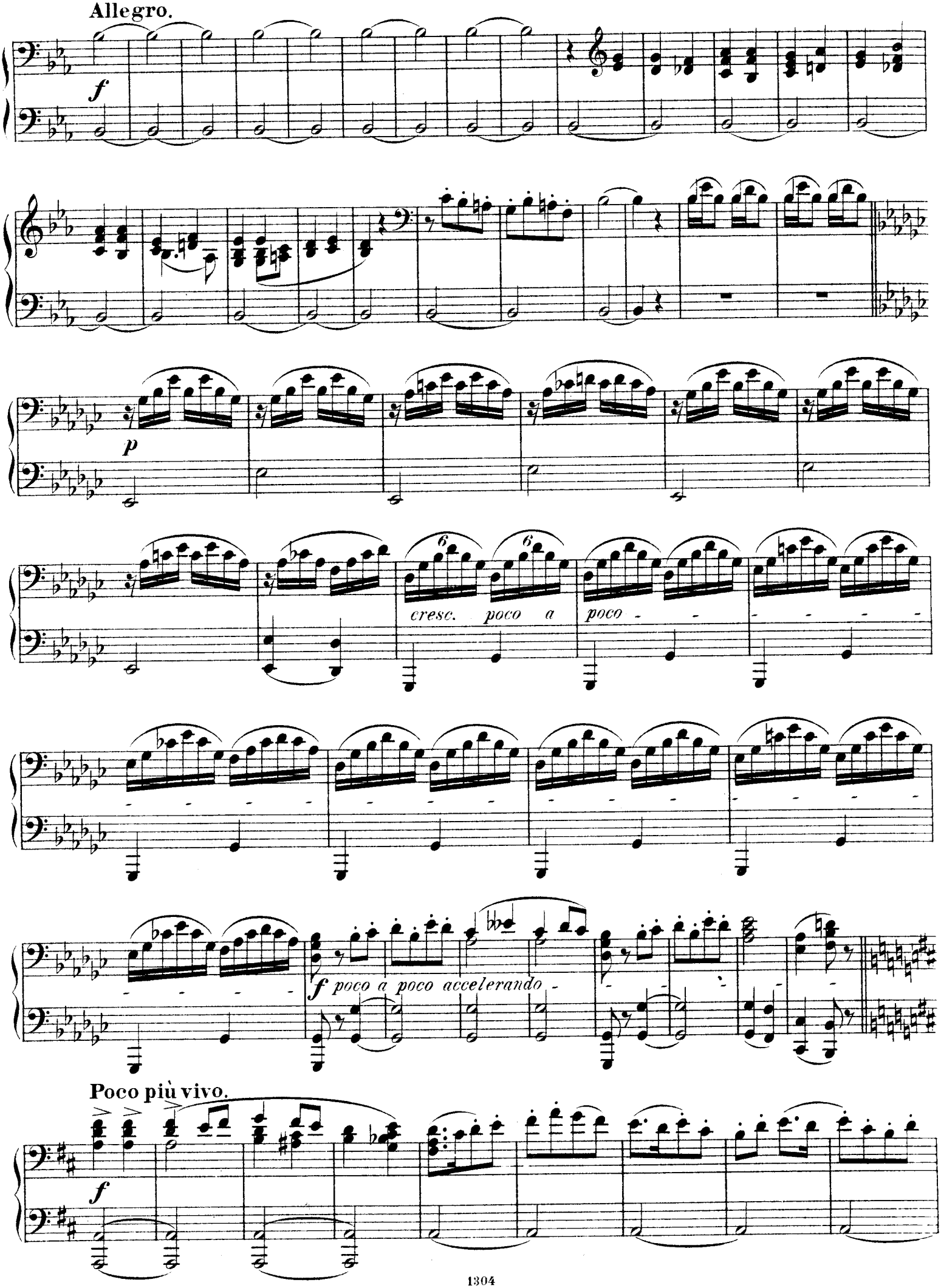
Allegro.
f
p
cresc. poco a poco
f poco a poco accelerando
Poco più vivo.
f

Allegro.

f *p*

p

cresc. poco a poco

f poco a poco accelerando

Poco più vivo.

f

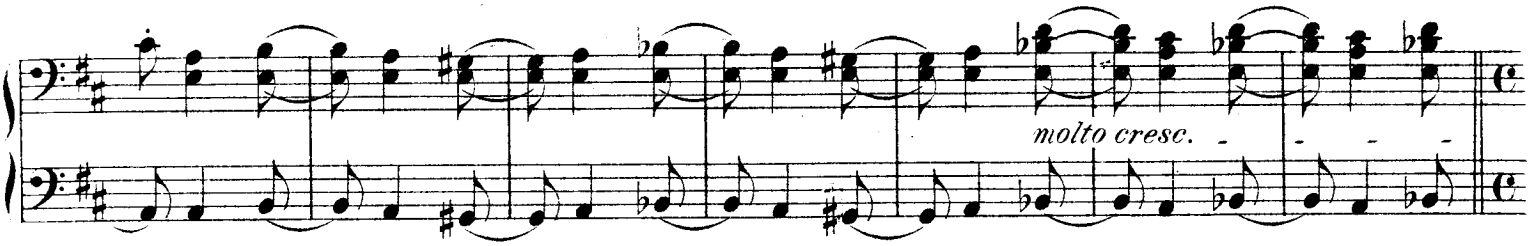

Molto Allegro.

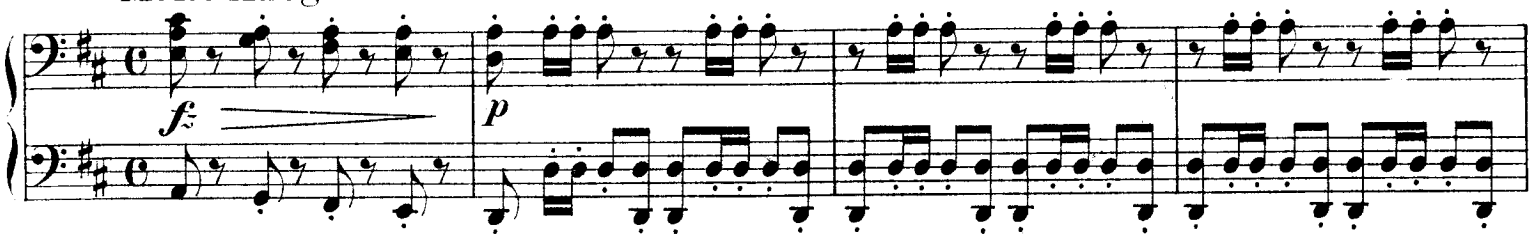

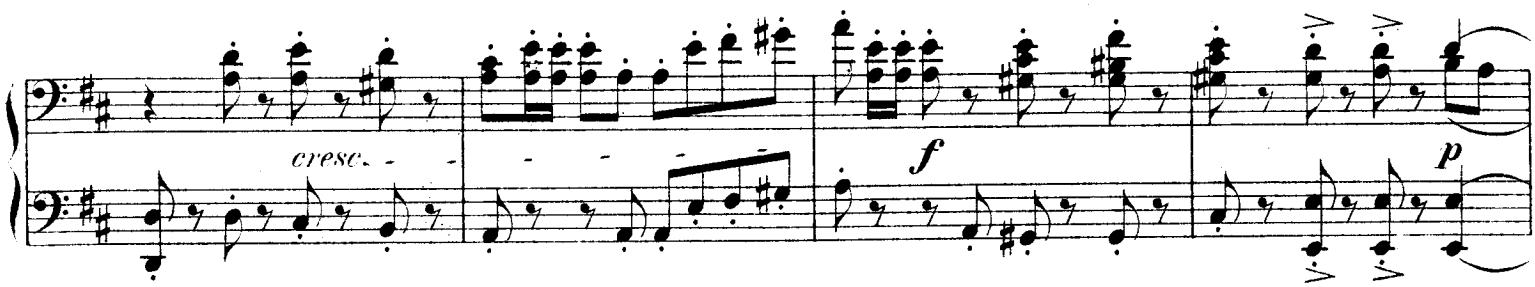

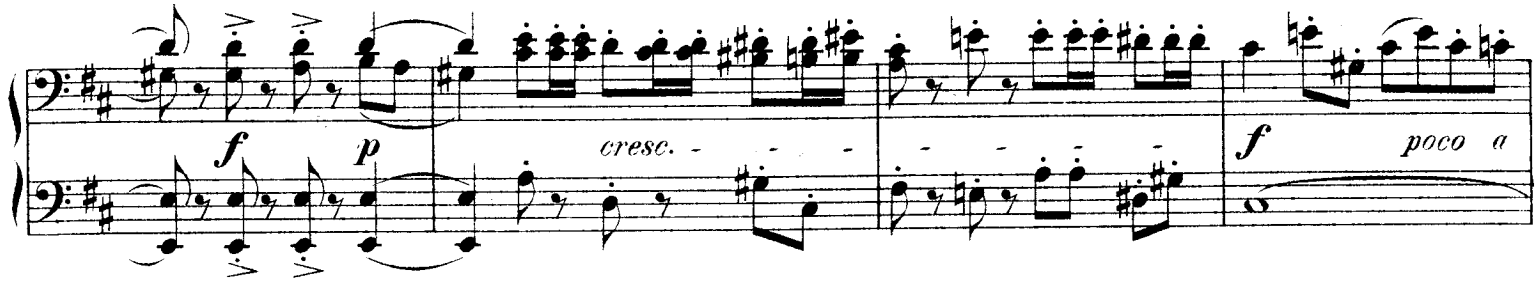

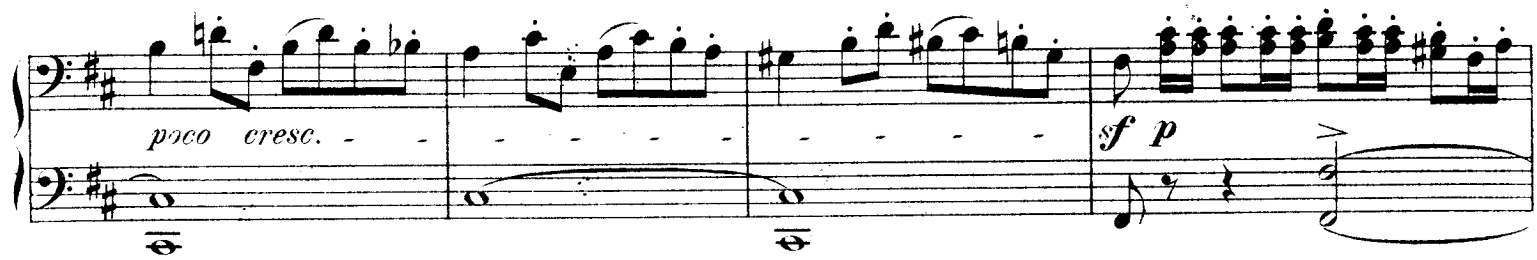

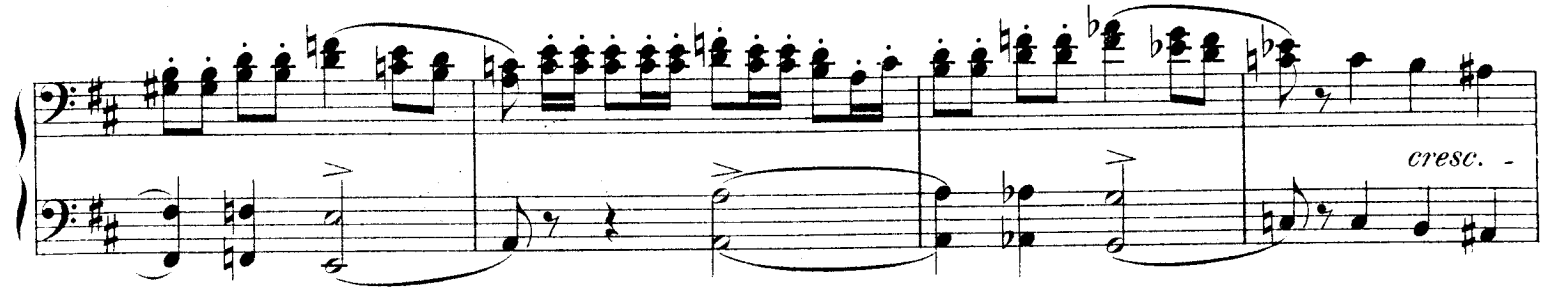

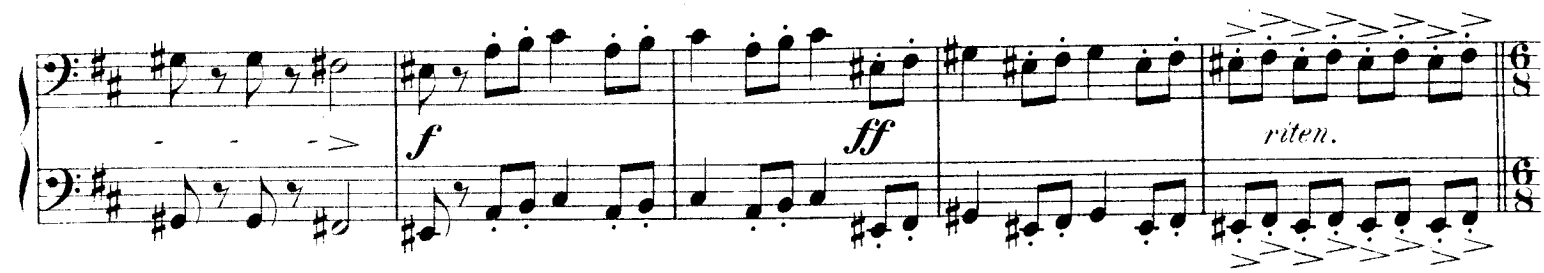

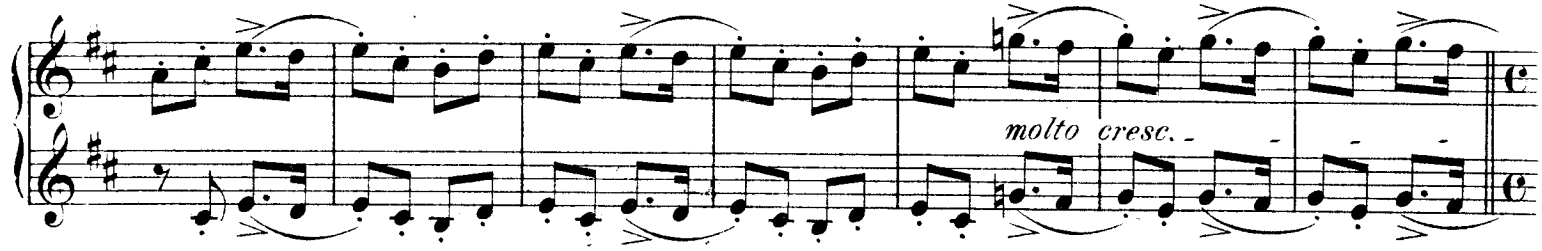

Molto Allegro.

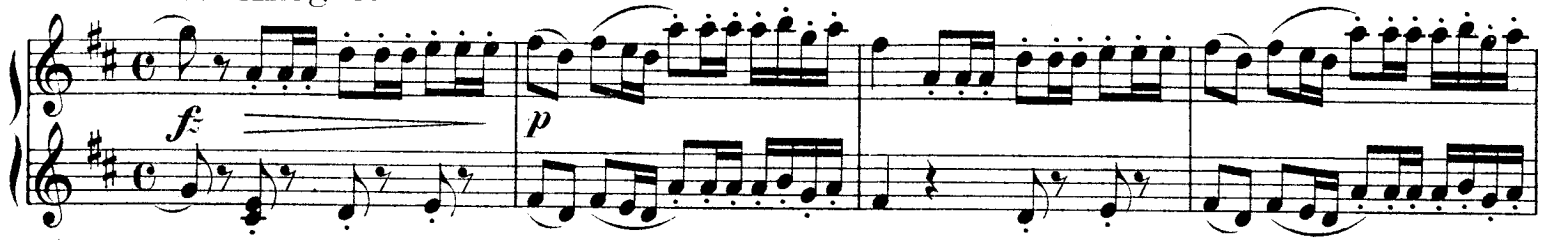

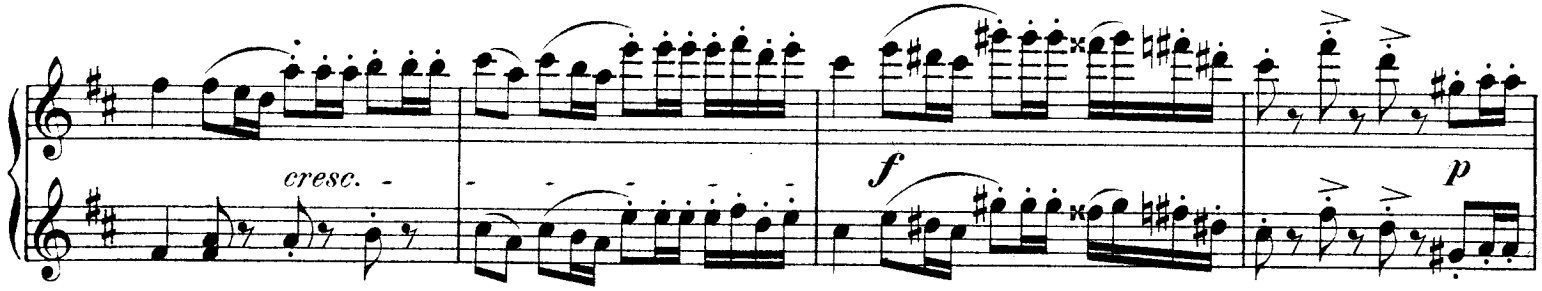

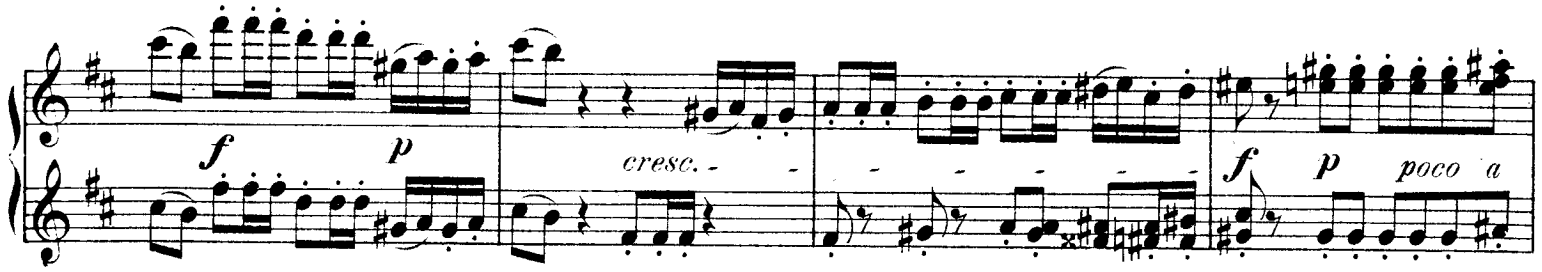

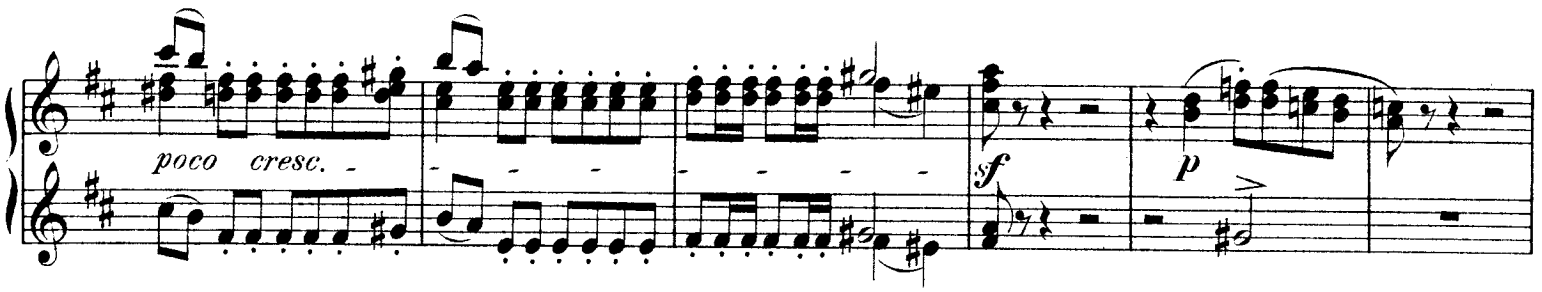

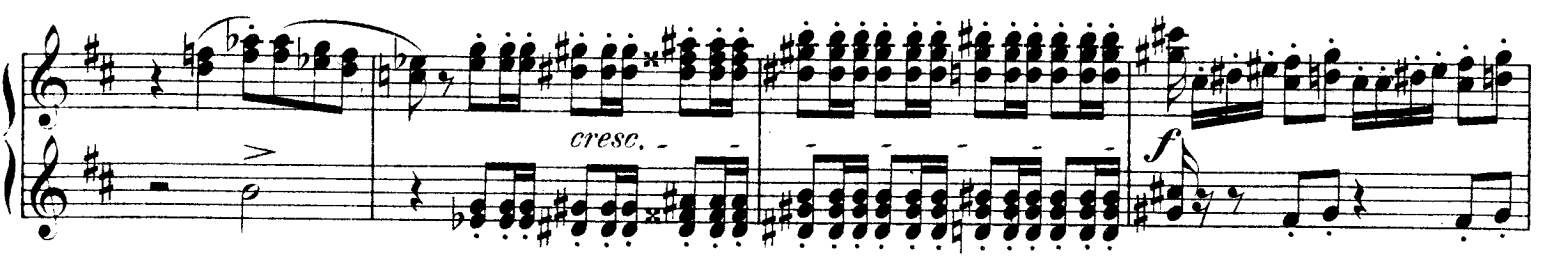

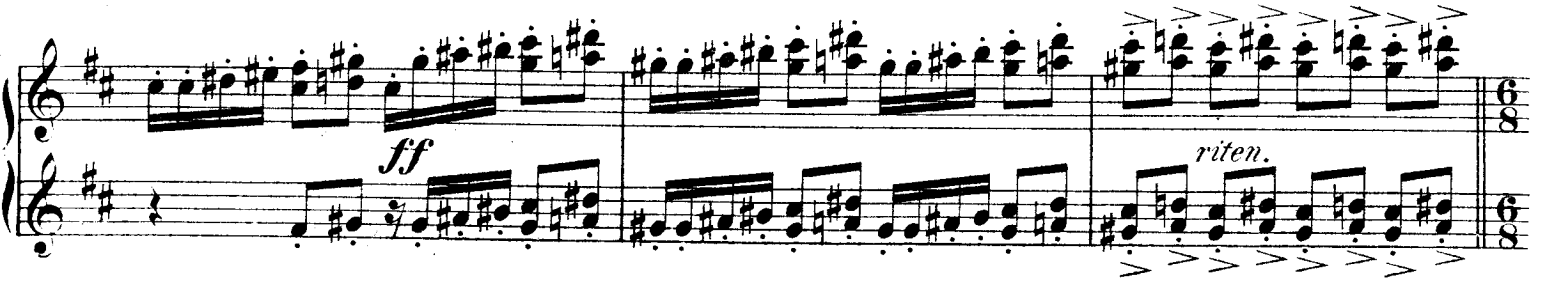

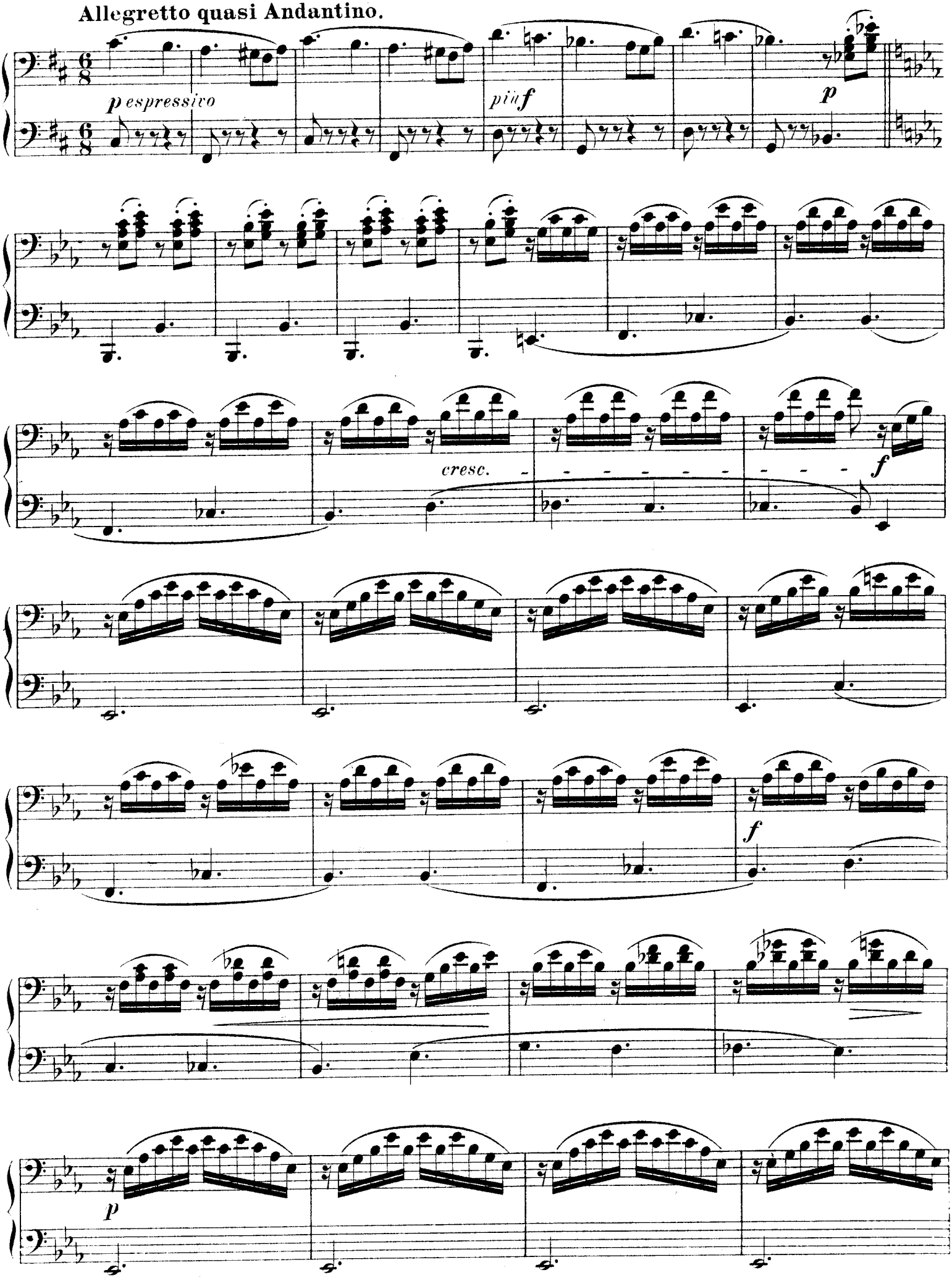
Allegretto quasi Andantino.
p espressivo
più f
p
cresc.
f
f
p

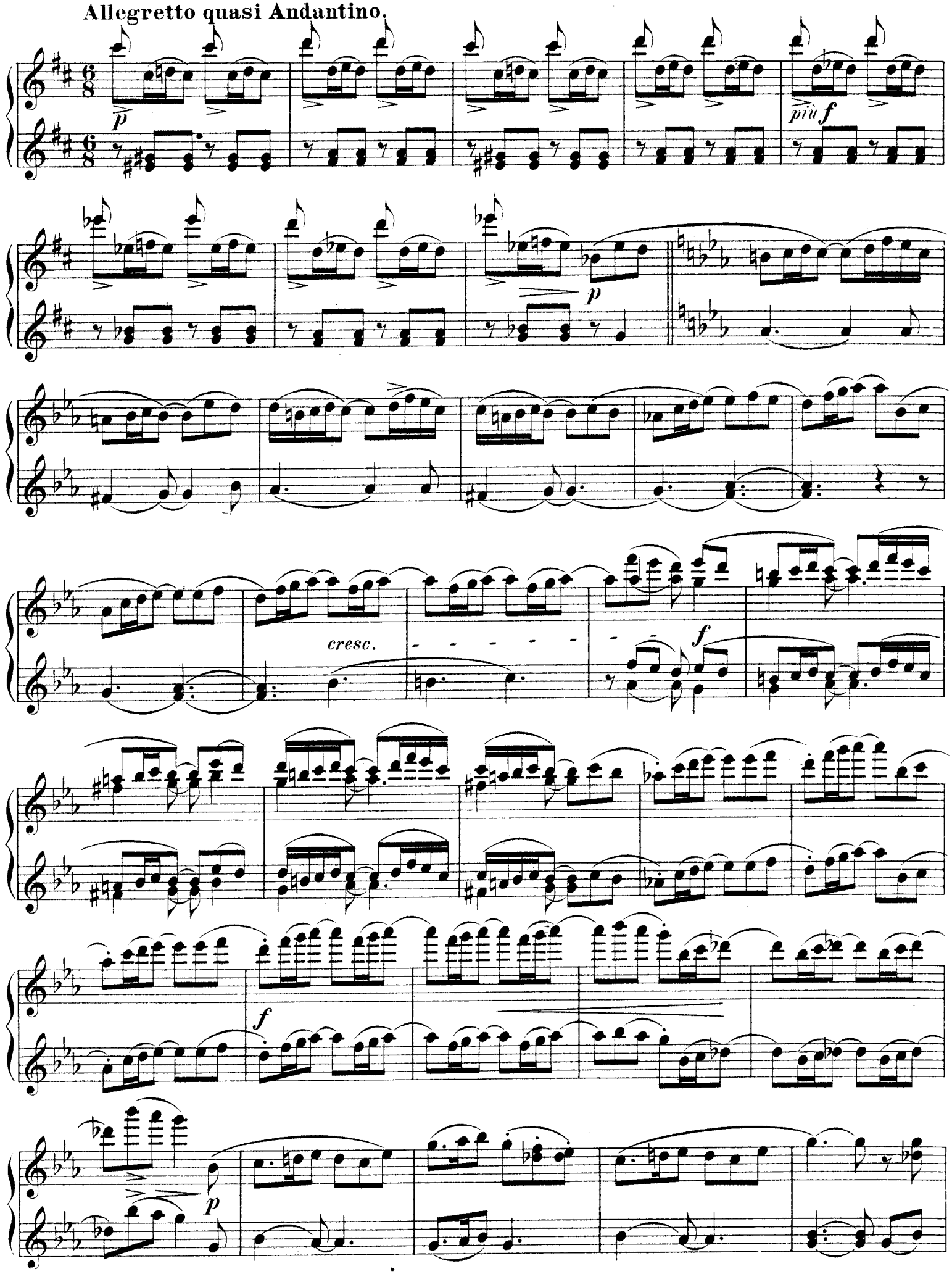
Allegretto quasi Andantino.
p
più f
p
cresc.
f
f
p

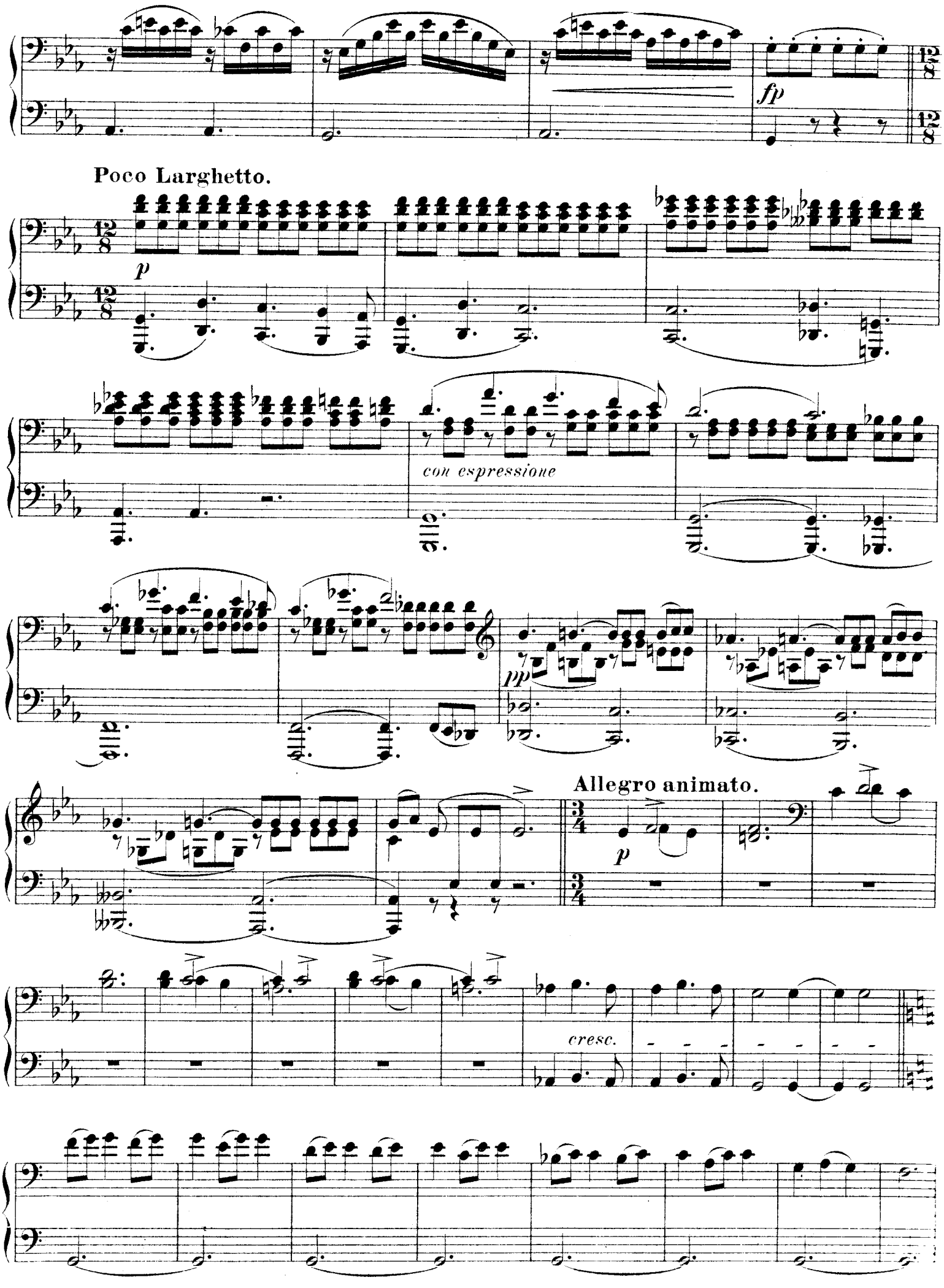
fp
Poco Larghetto.
p
con espressione
pp
Allegro animato.
p
cresc.

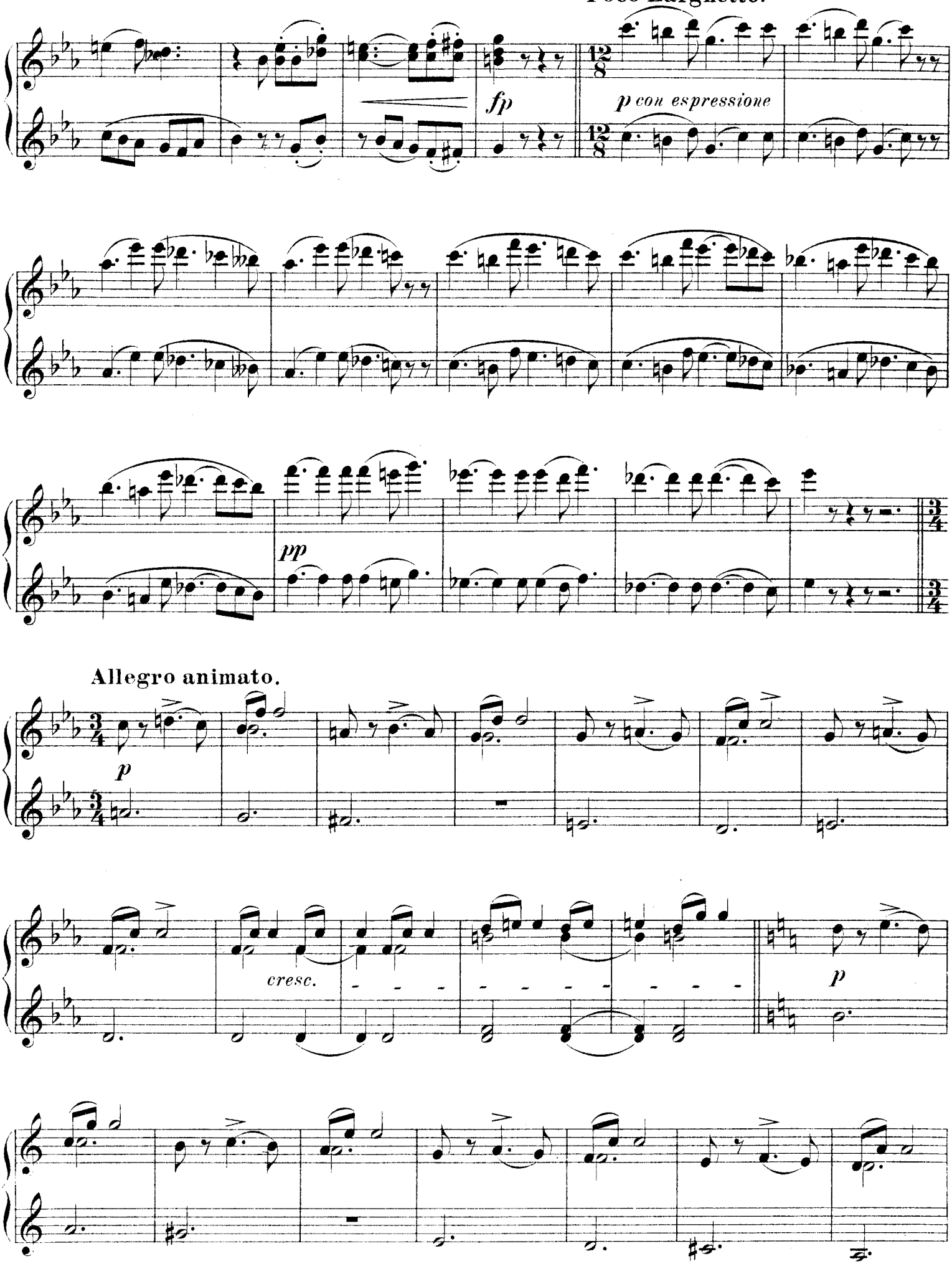
Poco Larghetto.
fp
p con espressione
pp
Allegro animato.
p
cresc.
p

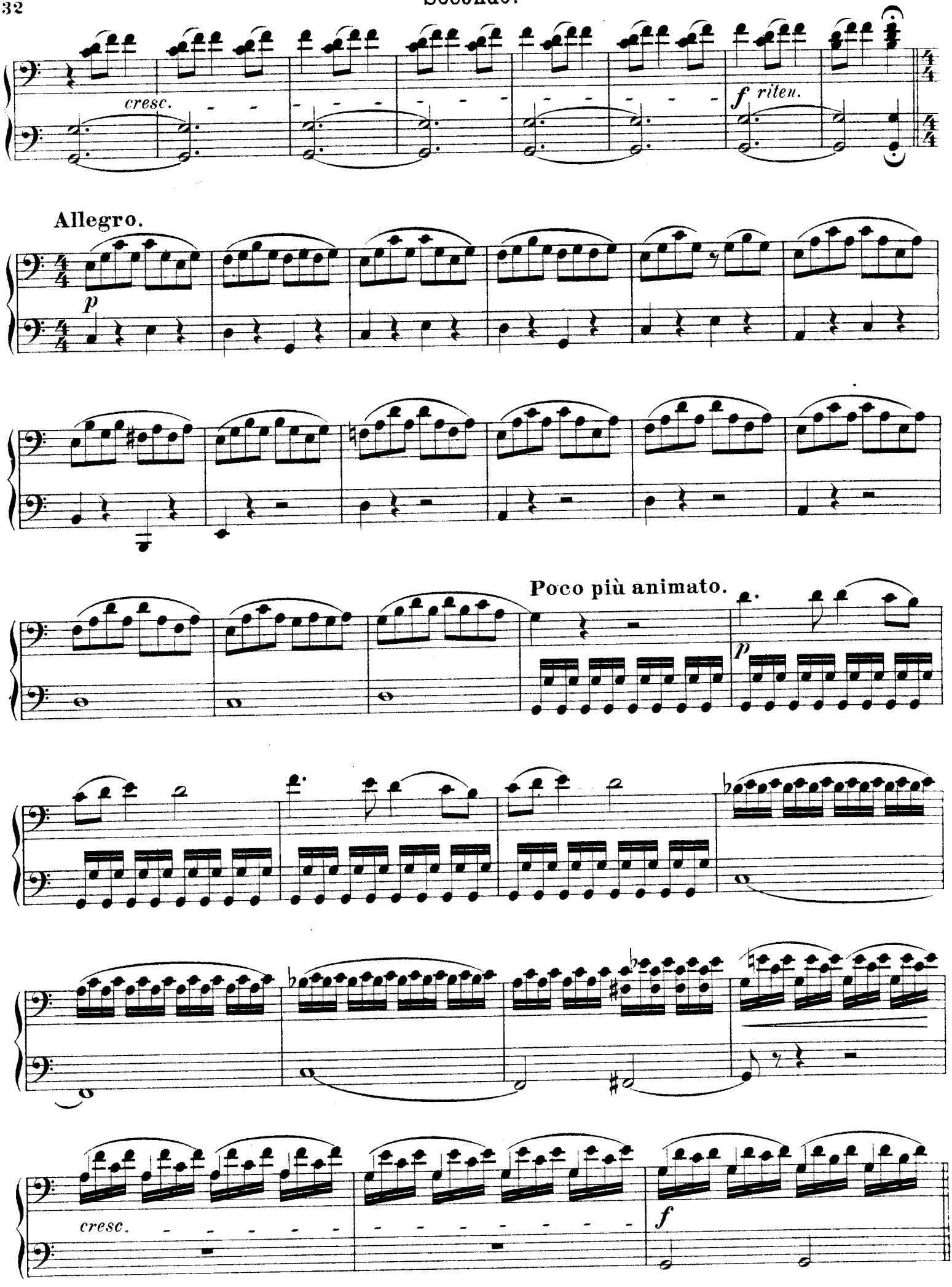
cresc.
f riten.
Allegro.
p
Poco più animato.
p
cresc.
f

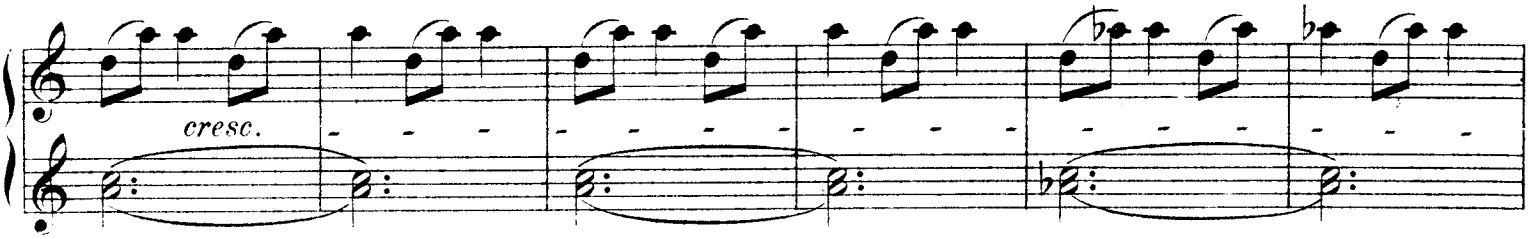
cresc.

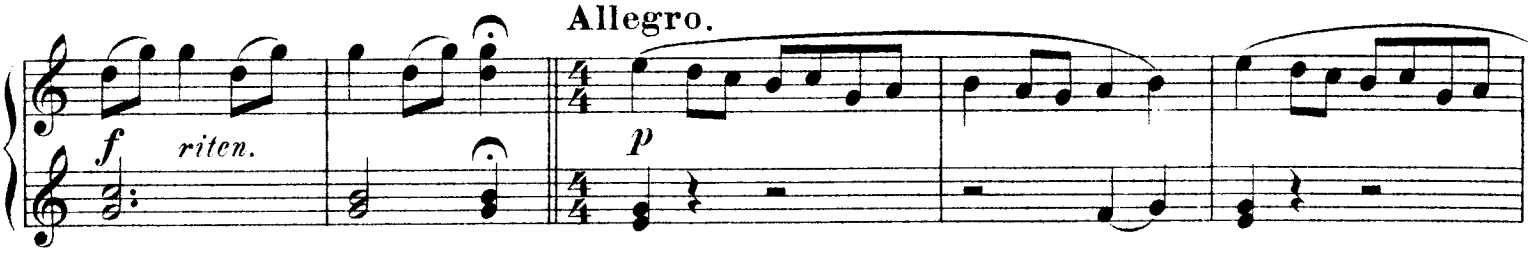
Allegro.
f
riten.
p

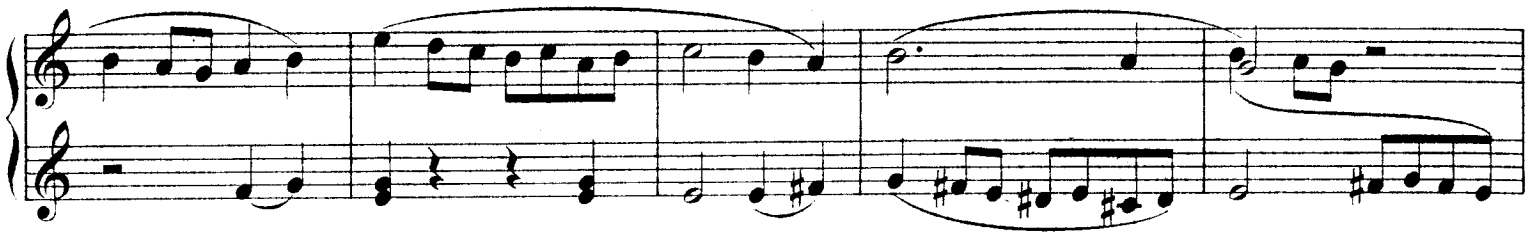

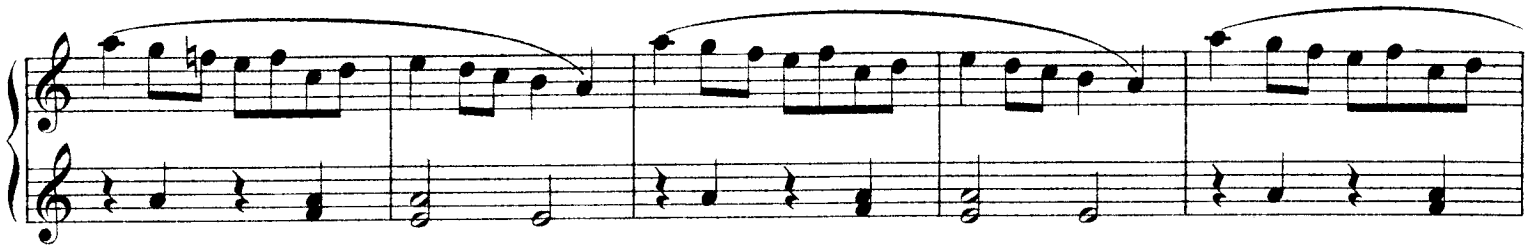

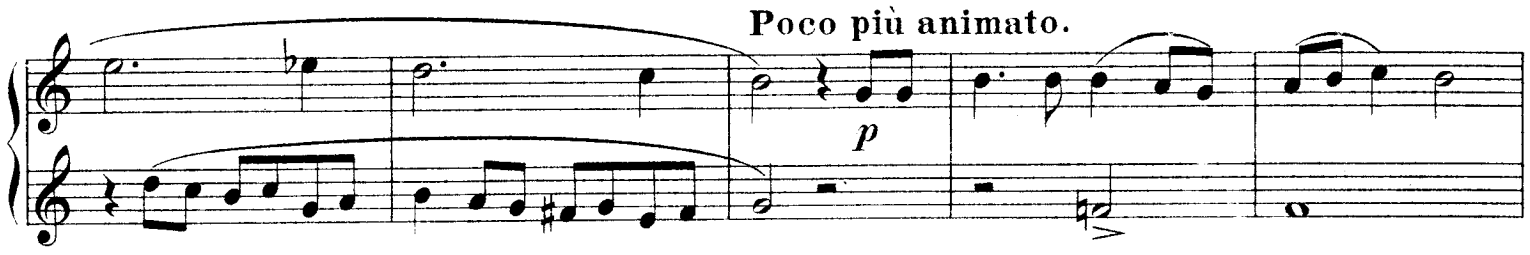
Poco più animato.
p

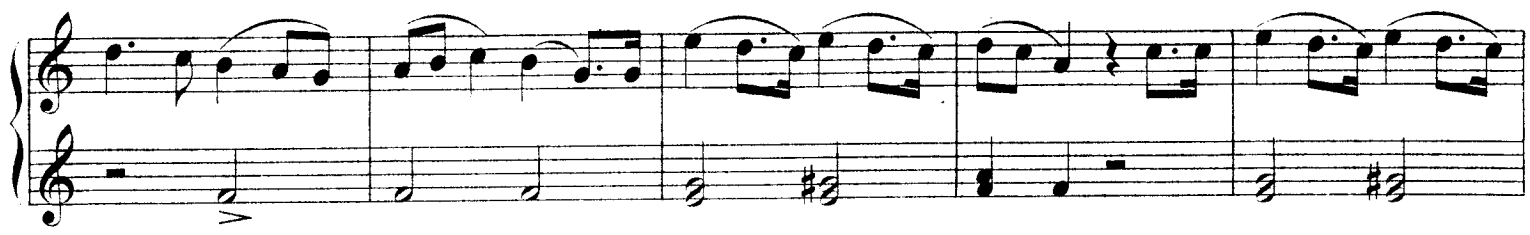

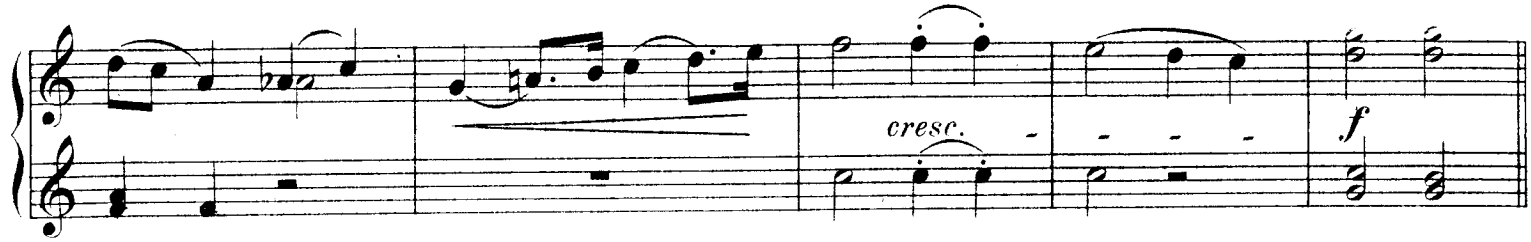
cresc.
f

Allegro molto animato.

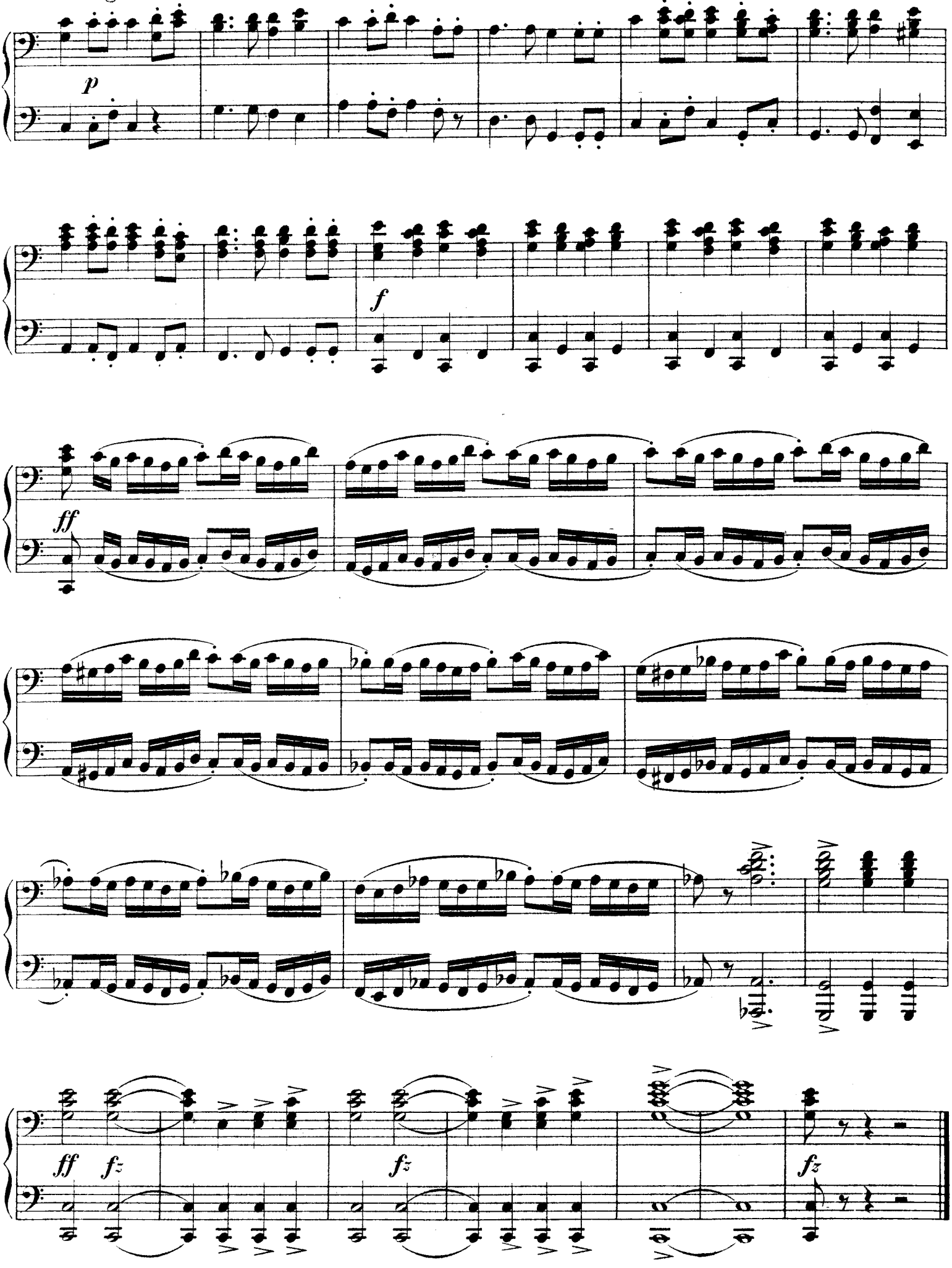

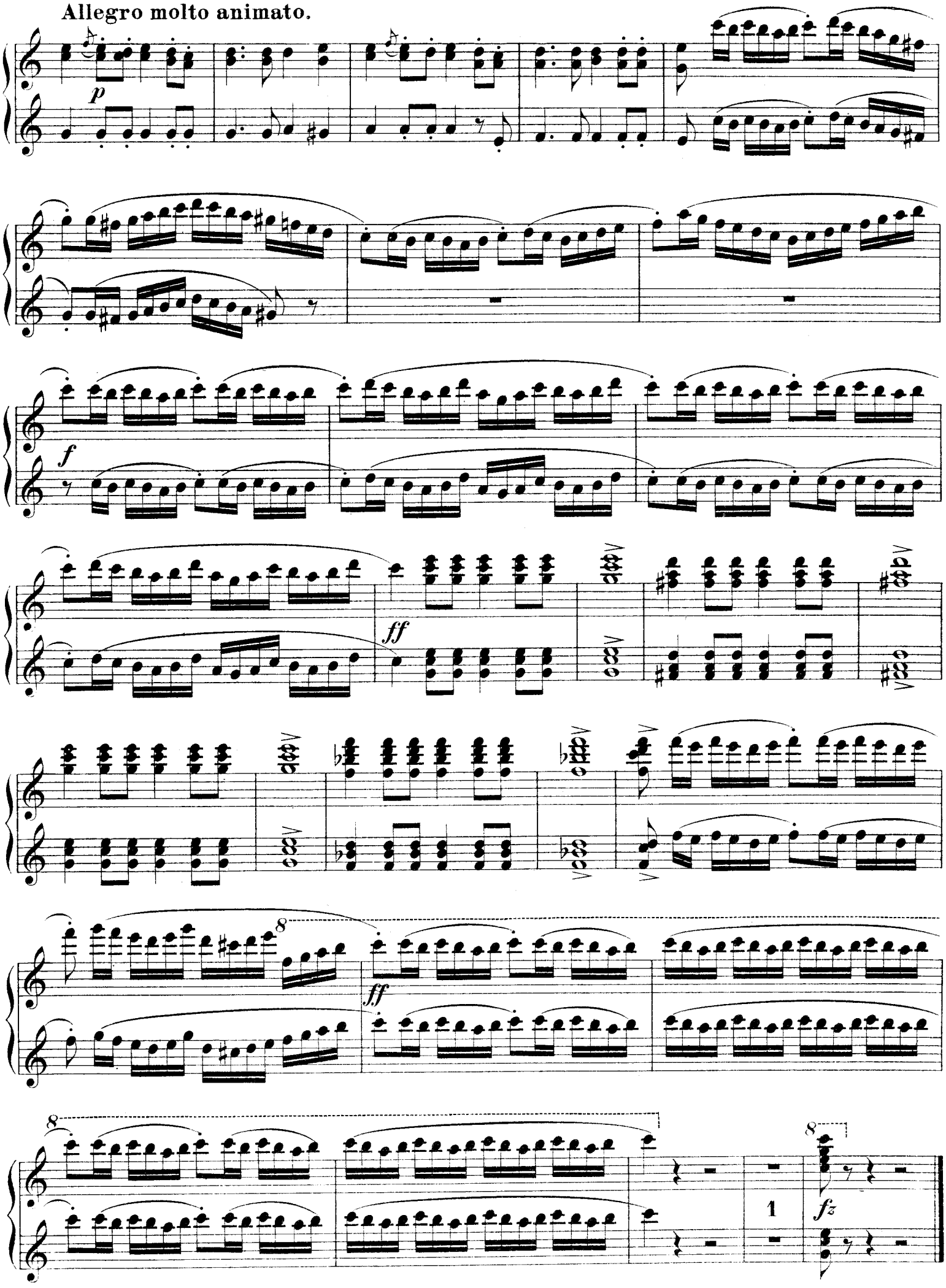

Stich und Druck von C. G. Röder, Leipzig