

Изданія М. П. БЕЛЯЕВА въ Лейпцигѣ

Н. Римскій-Корсаковъ

ФАНТАЗІЯ

—•— для скрипки и оркестра •—•—
на Русскія Темы

соч. 33

N. Rimsky-Korsakow

FANTAISIE DE CONCERT

—•— pour Violon et Orchestre •—•—

sur des thèmes russes

Op. 33

Partition d'orchestre

1887

74

Edition M. P. BELAÏEFF, Leipzig

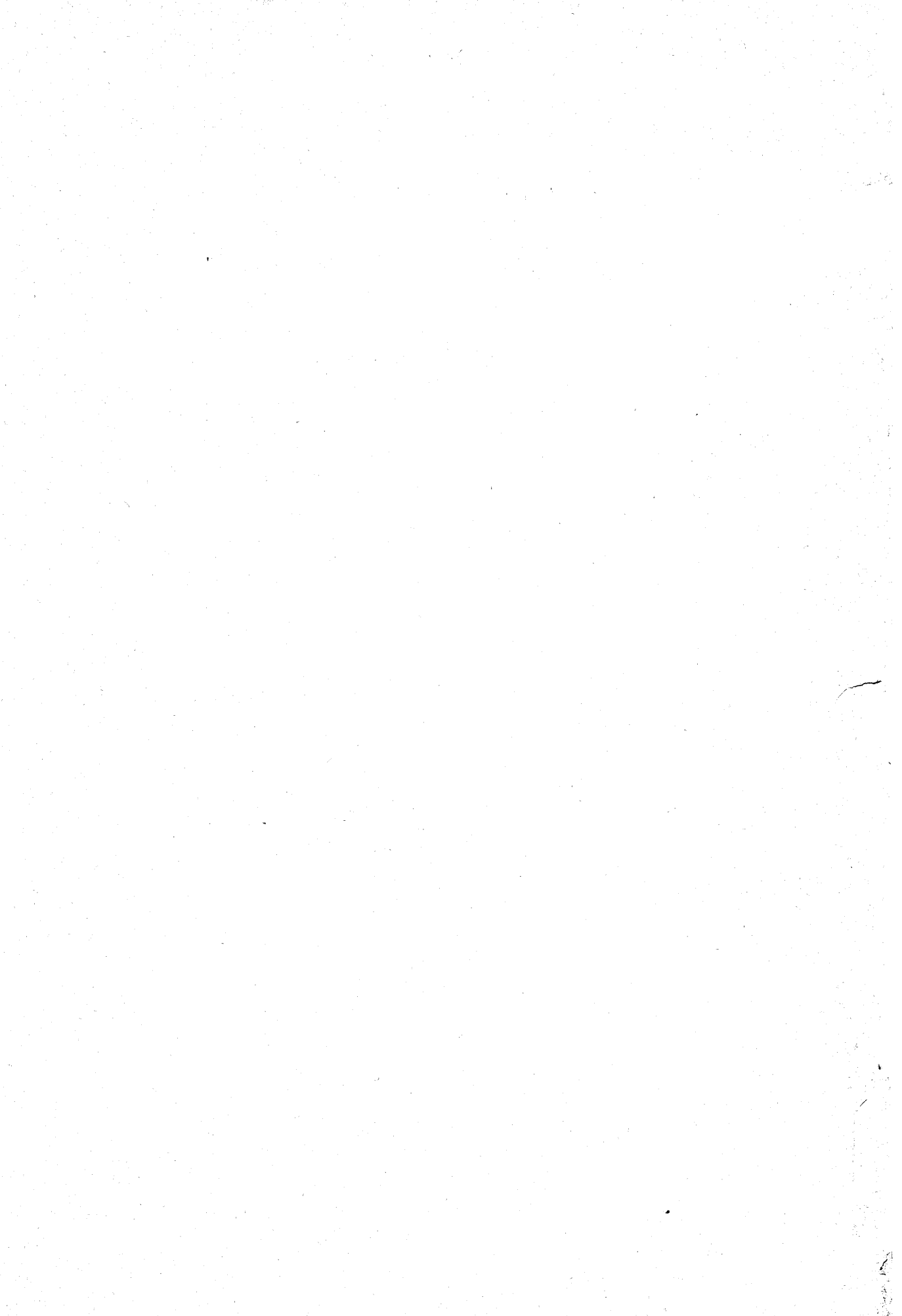

A Monsieur Pierre Krasnokoutsky.

Fantaisie de Concert
 (Si mineur)
 pour
Violon et Orchestre
 sur des thèmes russes
 par
Nicolas Rimsky-Korsakow.
 Op. 33.

Partition d' Orchestre.....	Pr. net	$\frac{M. 4.50}{R. 3.-}$
Parties d' Orchestre.....	Pr. net	$\frac{M. 9.-}{R. 4.50.}$
Parties séparées: Violon I, Violon II, Viola, Vcelle, Basse	Pr. net à	$\frac{M. 60.-}{R. 30.-}$
Réduction pour Violon et Piano par l' Auteur.....	Pr.	$\frac{M. 4.-}{R. 2.-}$

Propriété de l' Editeur pour tous Pays.

M. P. Belaïeff, Leipzig.

1887

74-76.

Inst. Lith. de G. Röder, Leipzig

1012
R57f

FANTAISIE.

N. Rimsky-Korsakow, Op. 33.
1887.

Allegro moderato.

2 Flauti.

2 Oboi.

2 Clarinetti in A.

2 Fagotti.

2 Corni in F.

2 Trombe in A.

Timpani in H, Fis.

Triangolo.

Allegro moderato.

Violino principale.

Violino I.

Violino II.

Viola.

Violoncello.

Contrabasso.

Allegro moderato.

pp

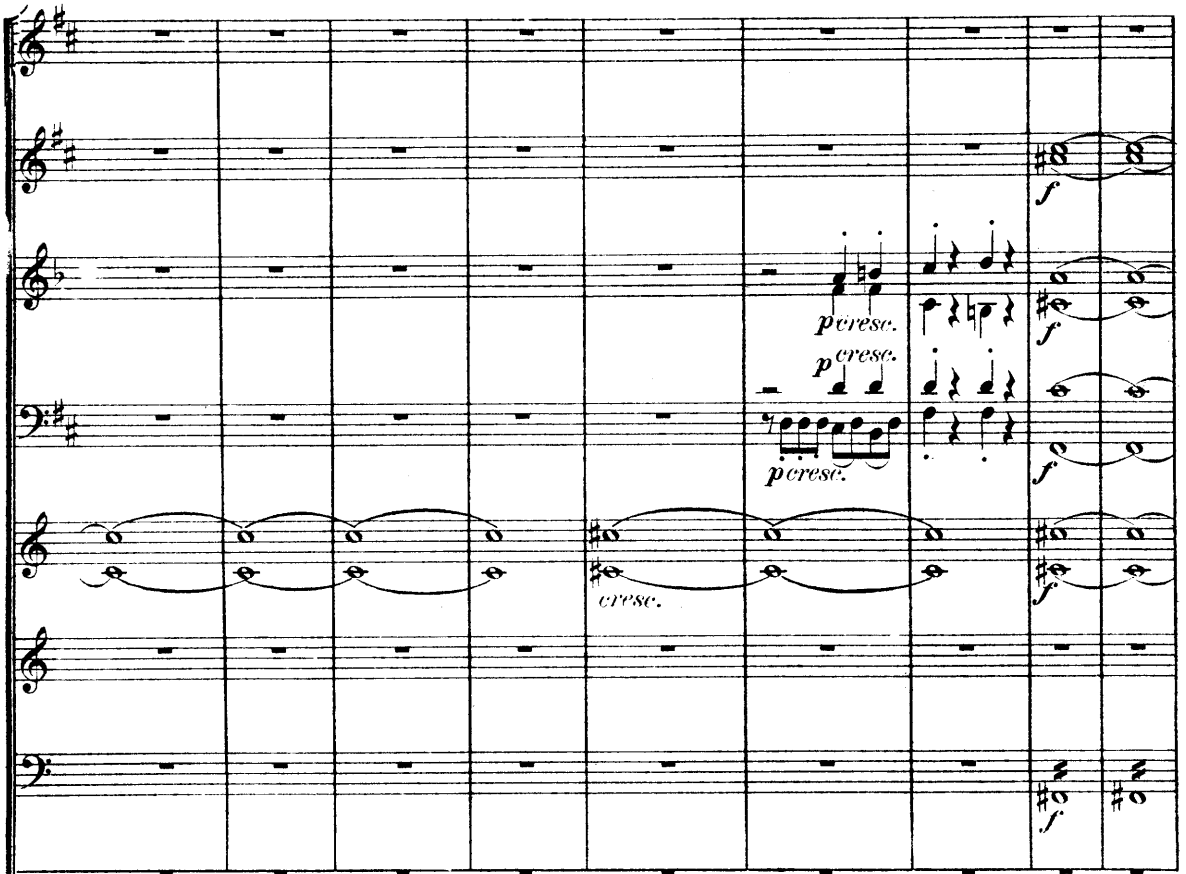

Cadenza.
Capriccioso

Cadenza.

B

a tempo

pp

B
TUTTI.

Animato.

Animato.

Energico.

f Animato.

A single staff of music in treble clef, one sharp key signature, and 3/4 time. It features a complex, dense rhythmic pattern consisting of many sixteenth and thirty-second notes, creating a textured, almost tremolo-like effect.

C. f.

2.

C. f.

divisi

sul C.

C.

Tranquillo.

Violino princ. sul G.

dolce

Violino I.

Violino II.

Viola.

divise

pp

Violoncello.

divisi

pp

Contrabasso.

Tranquillo.

accell. rit.

accell. rit.

D a tempo

(poco meno mosso)

ad libit. *dimin.* *pp* *riten.* *dolce e grazioso*

D a tempo

Clar. **SOLO.** *dolce* *sul G. riten.*

Animato.

Animato.
energico

Animato.

E

E

E

Tranquillo.

Tranquillo.

sul D.

dolce

Tranquillo.

and. rit.

Lento.
cantabile

mf sul D.

pp

pp

pp

pp

Lento.

Fl.

Clar.

p

p

mf

pizz.
pp

divisi arco
p

pizz.
pp

divisi arco
p

pizz.
pp

pizz.
pp

pizz.
pp

19 SOLO.
pp

ac - cel - er - at - e

pizz.
pp

arco

G Allegro animato.

a 2.

f

G Allegro animato.

TUTTI.

f

G Allegro animato.

Allegro scherzando.

Allegro scherzando.

Allegro scherzando.

H Allegretto grazioso.

pp

pp

SOLO.
pp molto riten.

H Allegretto grazioso.

SOLO.

p

arco
pp

pizz.
p

H Allegretto grazioso.

Più vivo.

poco rit. Vivace.

dolcissimo

mf *p*

poco rit. Vivace.

poco sf *f* *p*

rit *arco* *pizz.*

poco sf *f* *p*

poco sf *f* *p*

arco *pizz.*

rit *poco sf* *f* *p*

arco *pizz.*

poco sf *f* *p*

Vivace.

SOLO.

p *sf*

p *sf*

sf *mf*

p *sf*

sf

sf

mf

I pizz.pizz.

f arco arco

arco

pp

sf

arco

pp

sf

arco

pp

sf

arco

pp

sf

arco

pp

sf

arco

pp

sf

Fl. SOLO. *p*

Clar. >

Triang. SOLO. *p*

pizz. *sf*

pizz. *sf*

Fl. *riten. molto*

Triang. *riten. molto*

arco *pizz.* *dolce*

ppp *arco* *ppp* *arco* *ppp* *ppp*

Allegretto tranquillo.

ppp *arco* *ppp* *arco* *ppp* *ppp*

Allegretto tranquillo.

pp un poco rubato

riten. gliss. un poco rubato

mf *pp* *p dolce*

riten. pizz.

pizz. pp

pp dolce pizz.

un poco rubato

ritard

K Allegro scherzando.

accelerando

accelerando

K Allegro scherzando.

accelerando

K *p* Allegro scherzando.

leggieramente

riten. poco a poco

sempre staccato

SOLO. dolce

p

riten. poco a poco

p

pp

arco

pp

riten. poco a poco

L TUTTI.

L Allegro vivo.
TUTTI.

mf **L** TUTTI.
Allegro vivo.

- Staff 5 (Treble):** Contains a series of chords and some melodic fragments.

M

sf mf

sf

sf

f

sf

sf

p

SOLO.

M

f

sf

mf

pizz:

M

- ritard. molto* (ritardando molto) above the first staff, starting at measure 9.
- p* (piano) dynamic marking below the first staff at the beginning of measure 9.
- divisi arco* (divided arco) above the first staff at the beginning of measure 11.
- pp* (pianissimo) dynamic marking below the first staff at the beginning of measure 11.
- divisi* above the second staff at the beginning of measure 11.
- pp* dynamic marking below the third staff at the beginning of measure 11.
- sul G.* (sul G string) above the third staff at the beginning of measure 11.

ritard. molto

Cadenza (recitativo)

Fl. 

Cl. 

Cadenza (recitativo) *f* *pp* *riten.* *espressivo* *p cresc.* *dim.* 

Cadenza (recitativo)

Andante. *p* 

Cl. *pp* 

Andante. *f* *pp* *Vivo.* *riten.* *espressivo* *p cresc.* *dim.* 

Andante. *p* 

a tempo *p* *smorz.* 

pp 

p *smorz.* 

Andante. *p* *a tempo* *molto riten.* *ad.lib.* *pp3* 

N

Andante tranquillo.

1^o SOLO.

dolcissimo

Clar.

pp cresc. *dim.* *p*

N Andante tranquillo.

pizz. *pp* *poco cresc.*

Clar.

0

ff

*sul G.
sul ponticello
trem.*

ppp *p*

*sul G.
sul ponticello
trem.*

ppp *p*

*sul ponticello
trem.*

ppp *p*

arco

ppp *p*

arco

ppp *p*

0

poco cresc.

poco cresc.

poco cresc.

poco cresc.

poco cresc.

A single staff of music containing a complex melodic line with many beamed notes and slurs, starting with a fermata-like symbol.

allargando assai.

Allegro.

Allegro.

ad lib.

f Allegro.

P

P

