

Violino solo.

Presto.

Etude.

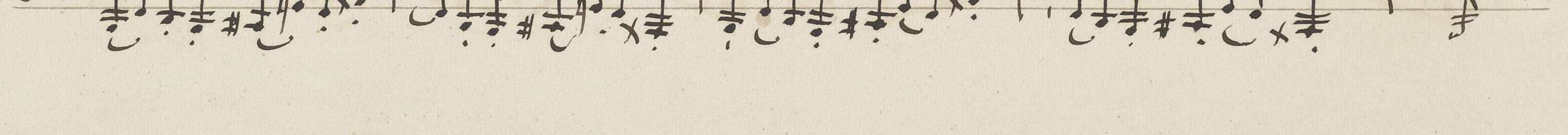
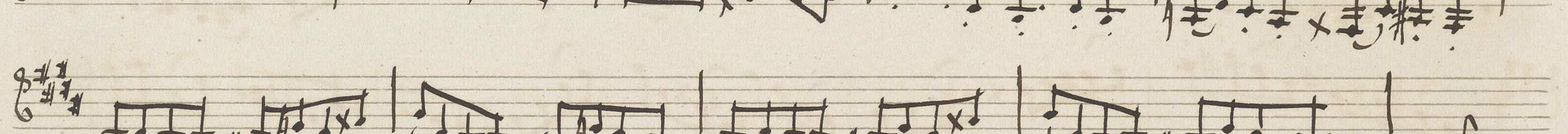
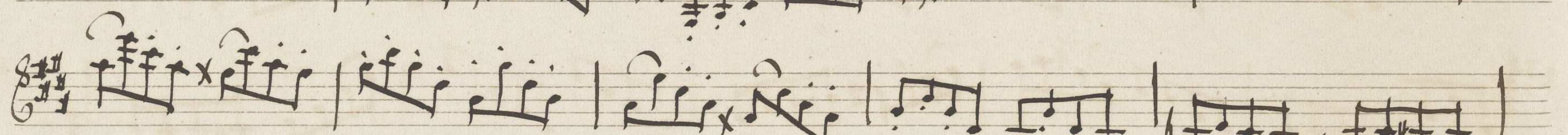
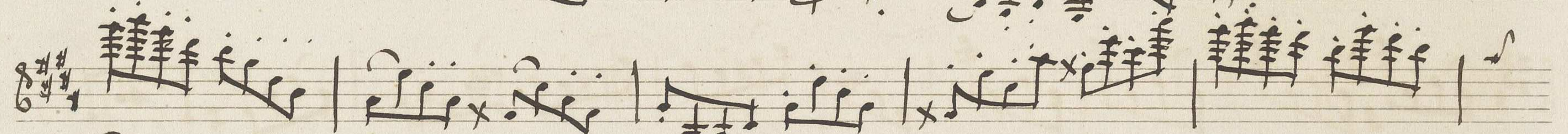
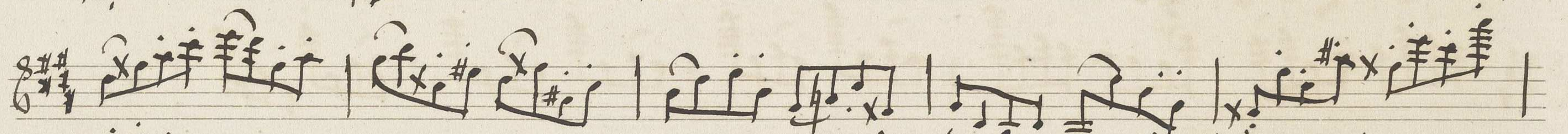
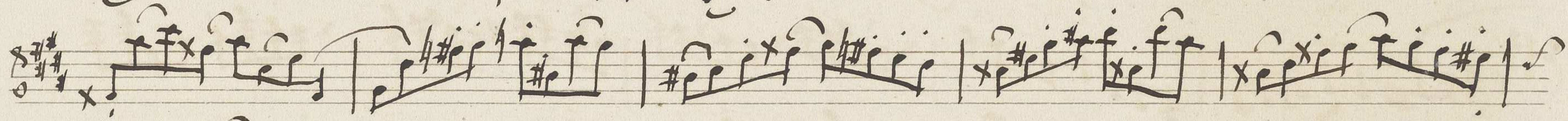
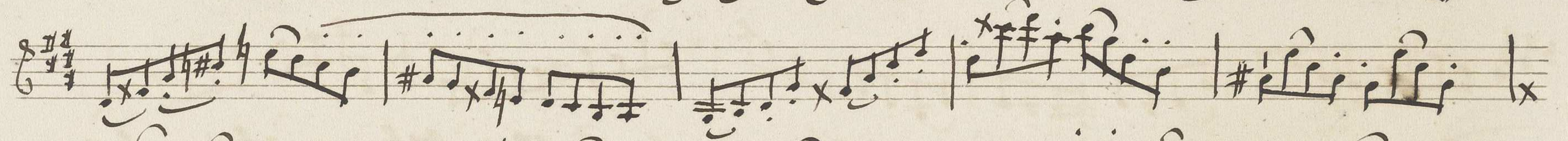
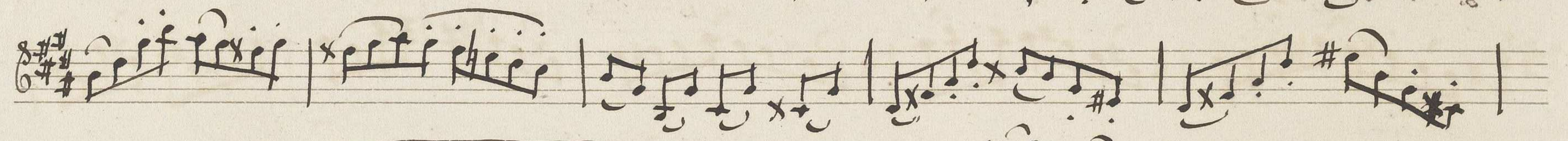

Zur Erinnerung an Dresden und an
Julius Rietsch.
Am 11^{ten} Juni 1874.