CANARIOS

ARMONIZADO POR LUIS ALVAREZ

LUCAS RUIZ DE RIBAYAZ
(1626-1667)

♩=160

ALLEGRO

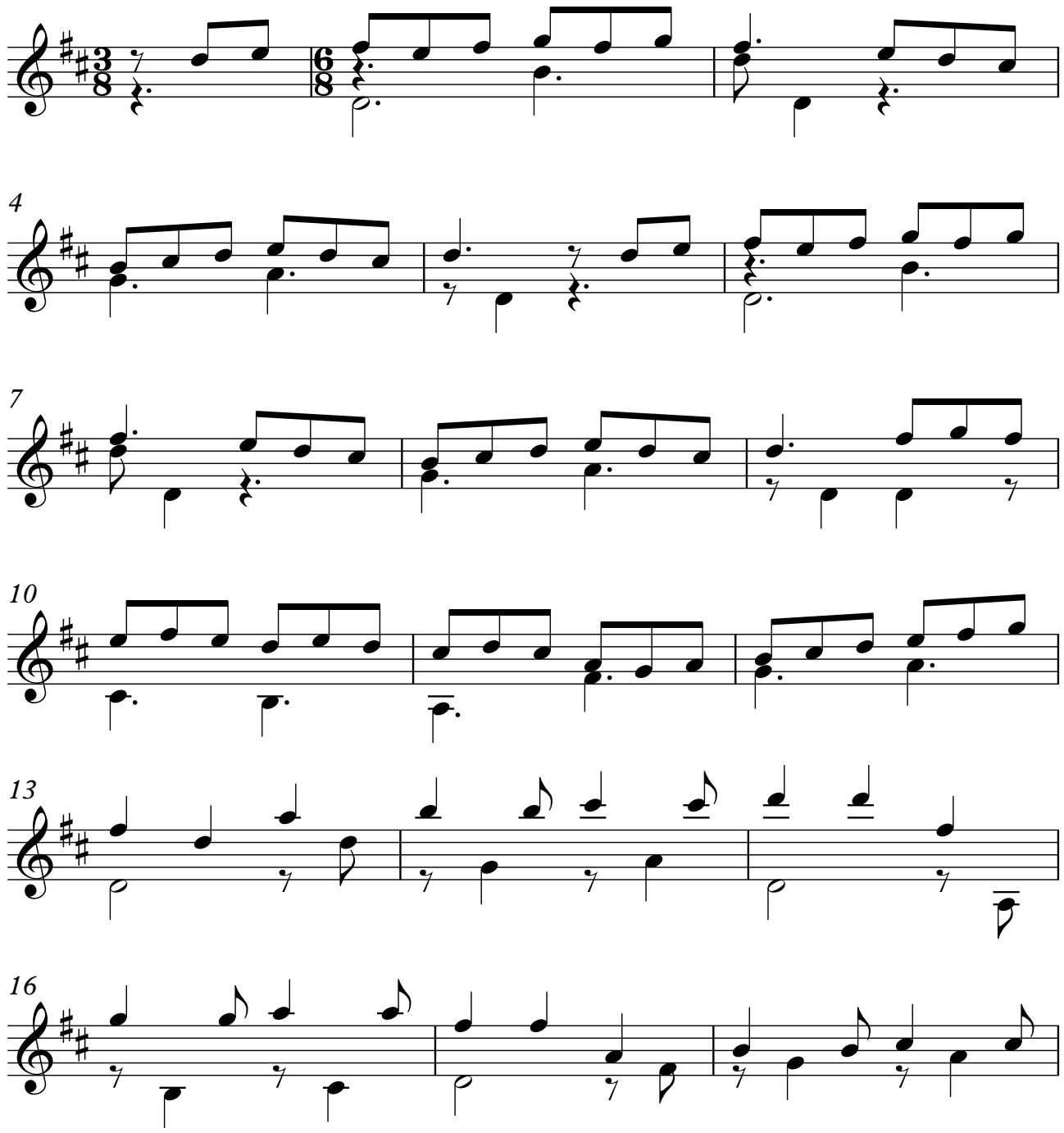

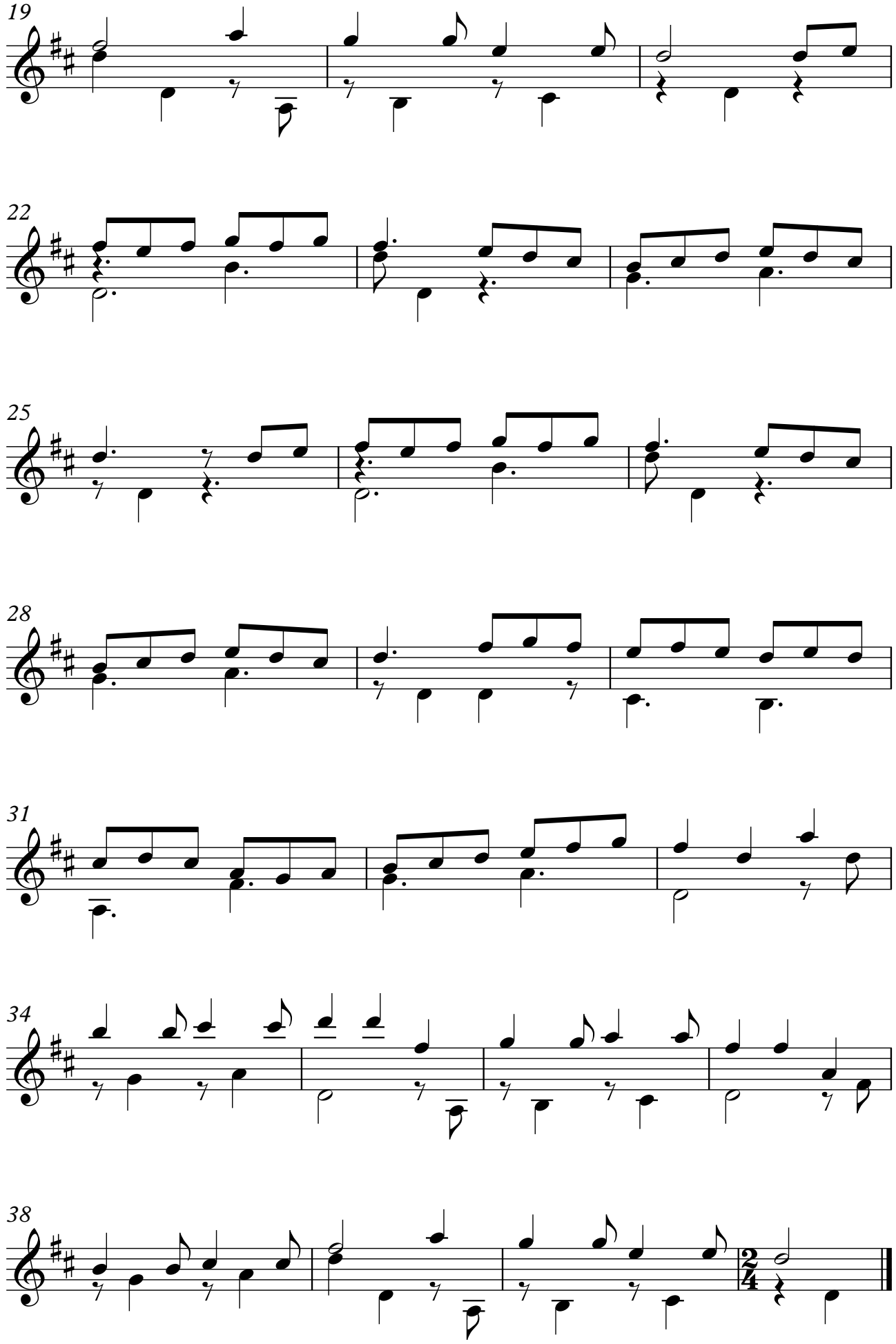
19
22
25
28
31
34
38