105587

QUINTETT

für

Pianoforte,

zwei Violinen, Viola und Violoncell

von

JOSEF RHEINBERGER.

Op. 114. Pr. M. 12.—.

Eigenthum des Verlegers für alle Länder.
Eingetragen in das Vereins-Archiv.

LEIPZIG, FR. KISTNER.
(K.K. Oesterr. goldene Medaille.)

5199.

Lith. Anst. v. C. G. Röder, Leipzig

c/sh.
M
512
C
197

QUINTETT.

I.

Josef Rheinberger Op. 114.

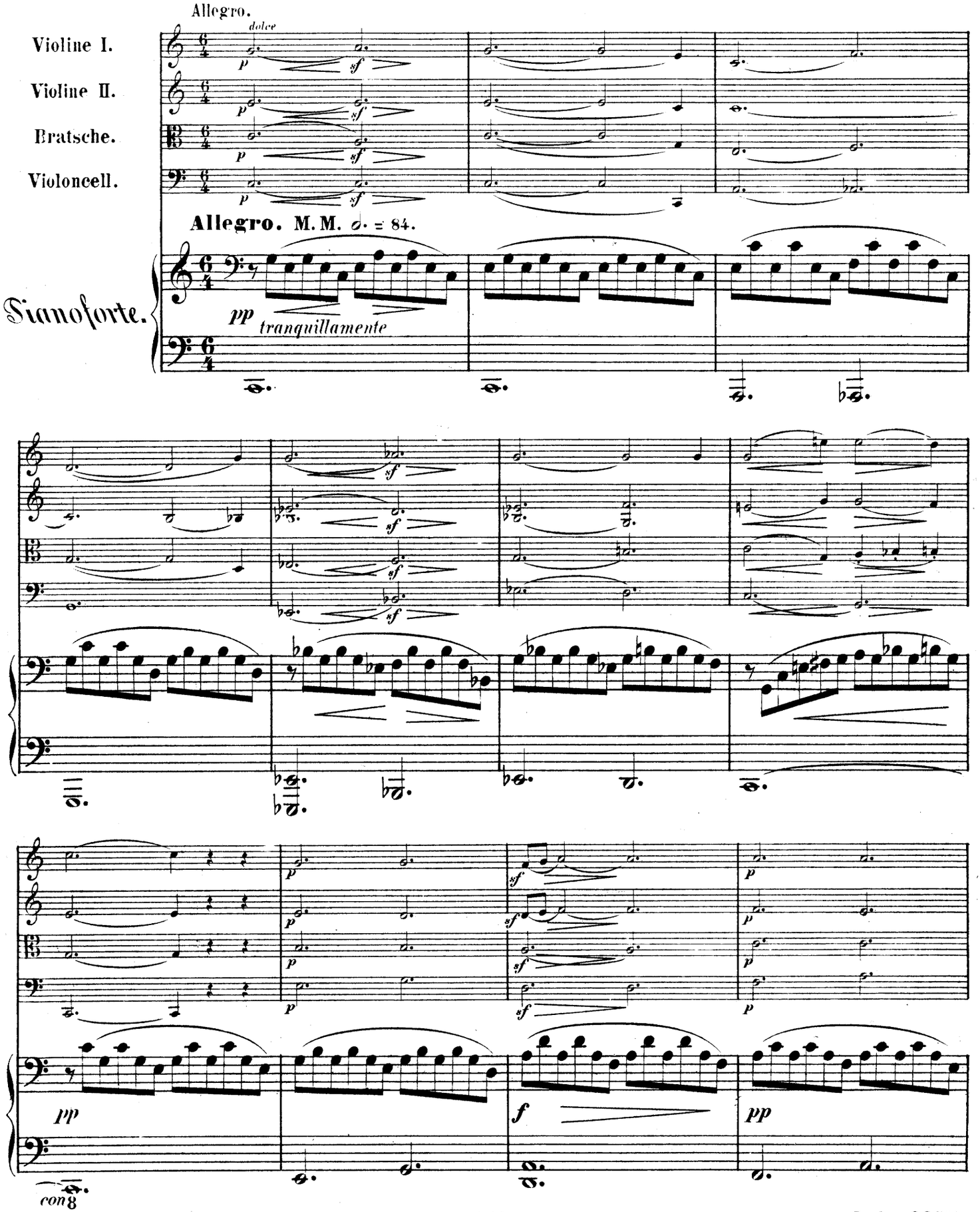

Druck von C.G.Röder.

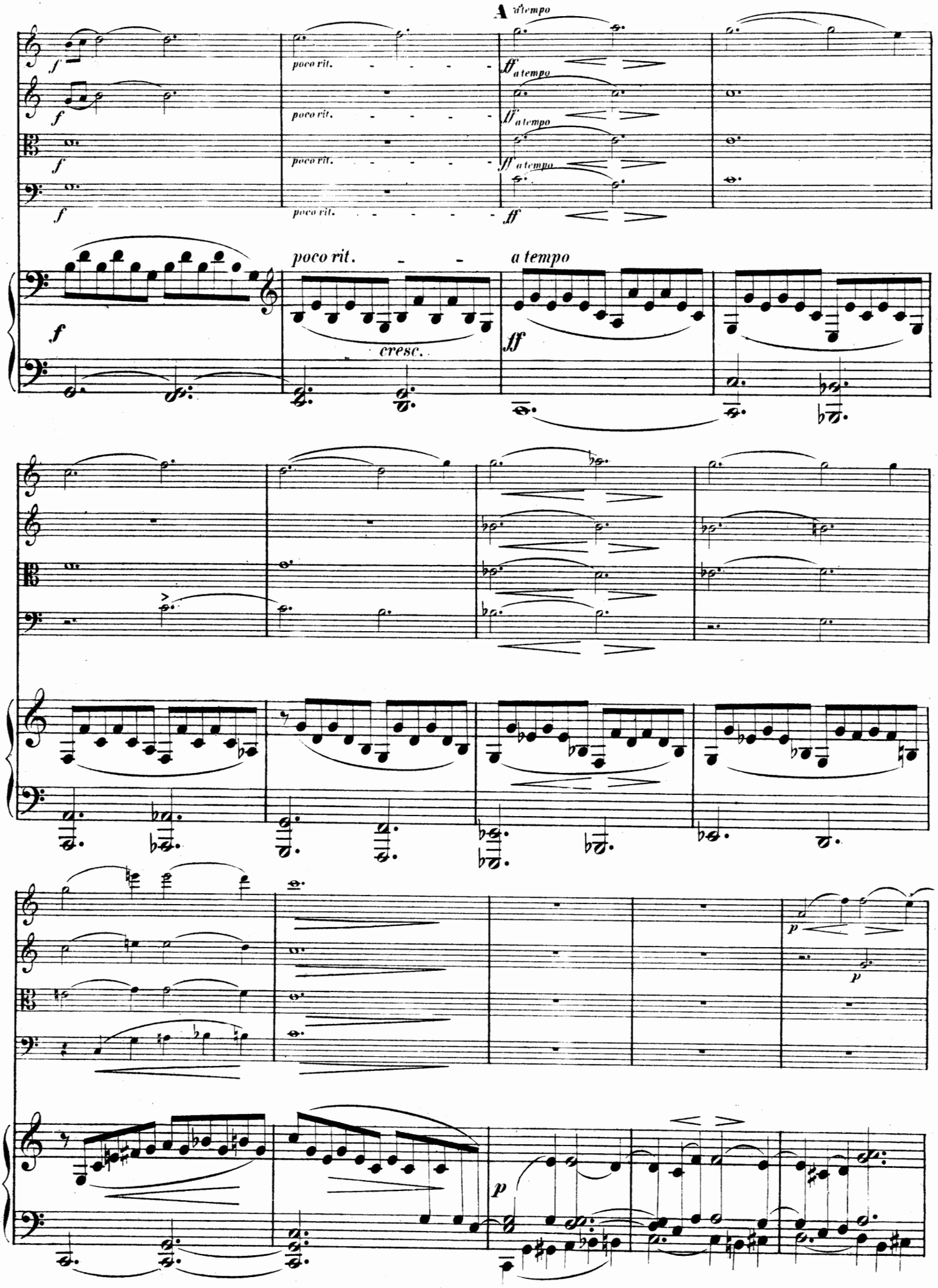
A
a tempo
poco rit.
a tempo
cresc.
p

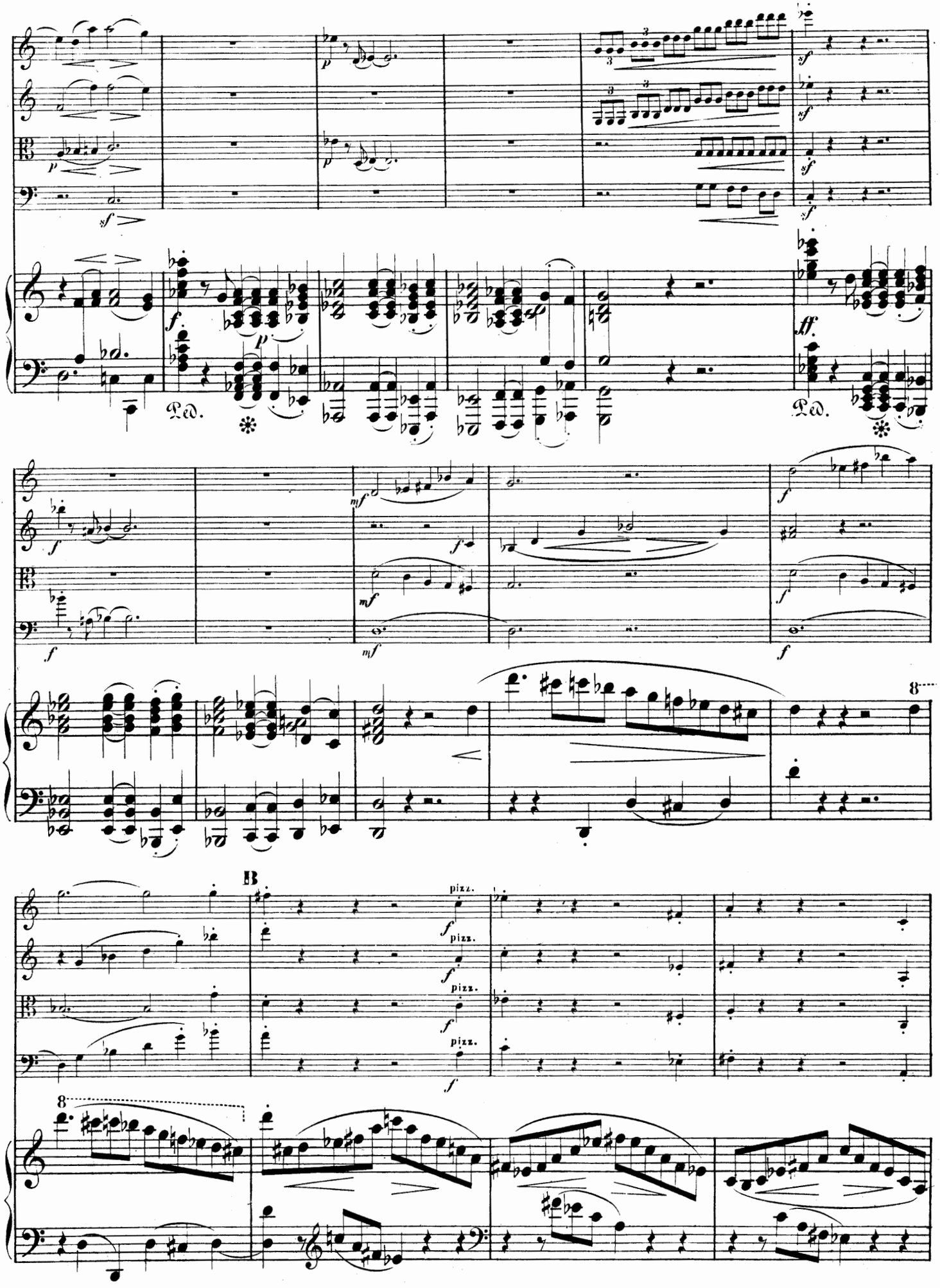
Ped.
Ped.
8
8
pizz.
pizz.
pizz.
pizz.

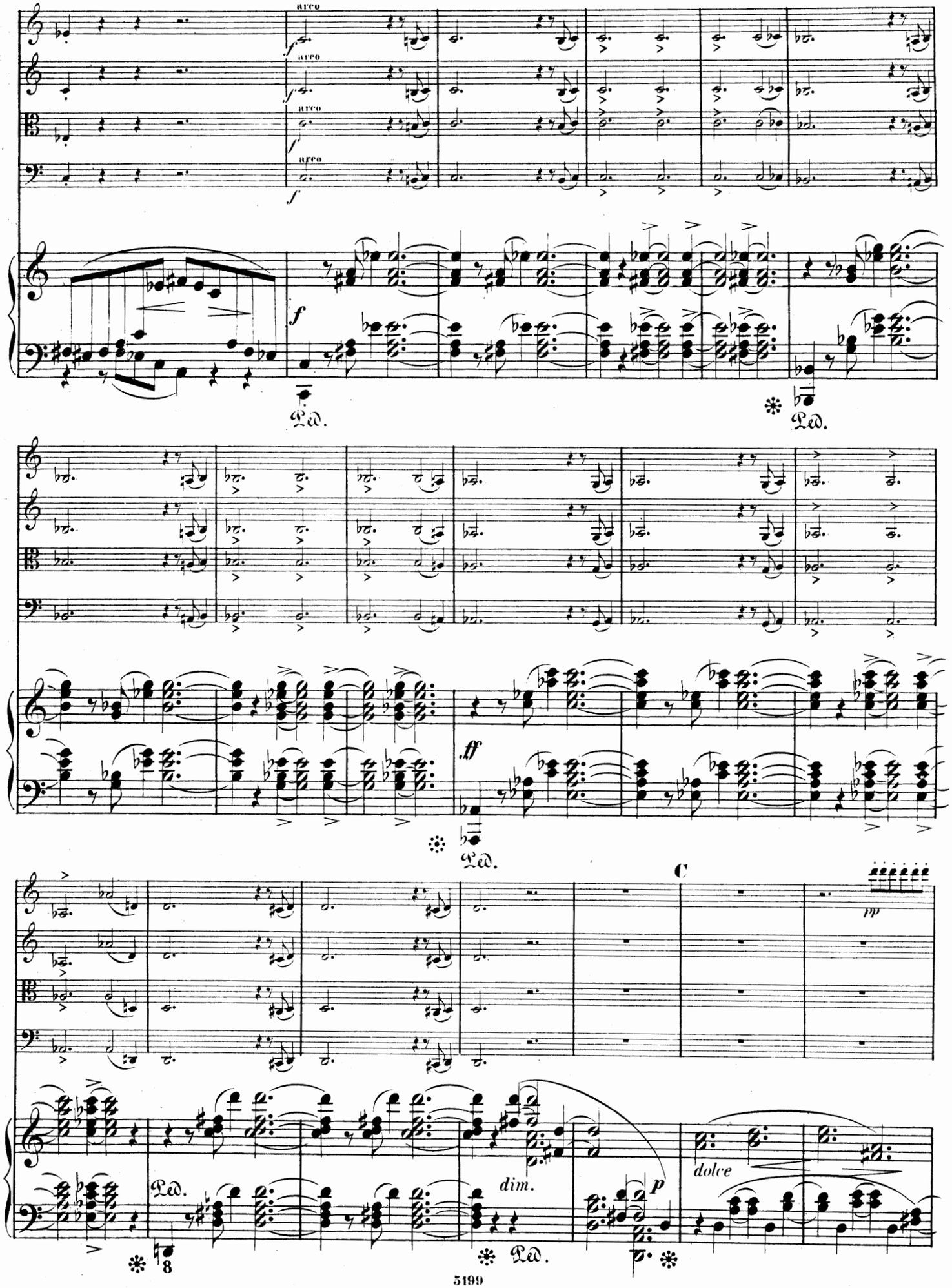
arco
arco
arco
arco
f
f
Ped.
Ped.
ff
Ped.
C
pp
dolce
dim.
p
Ped.
Ped.
8

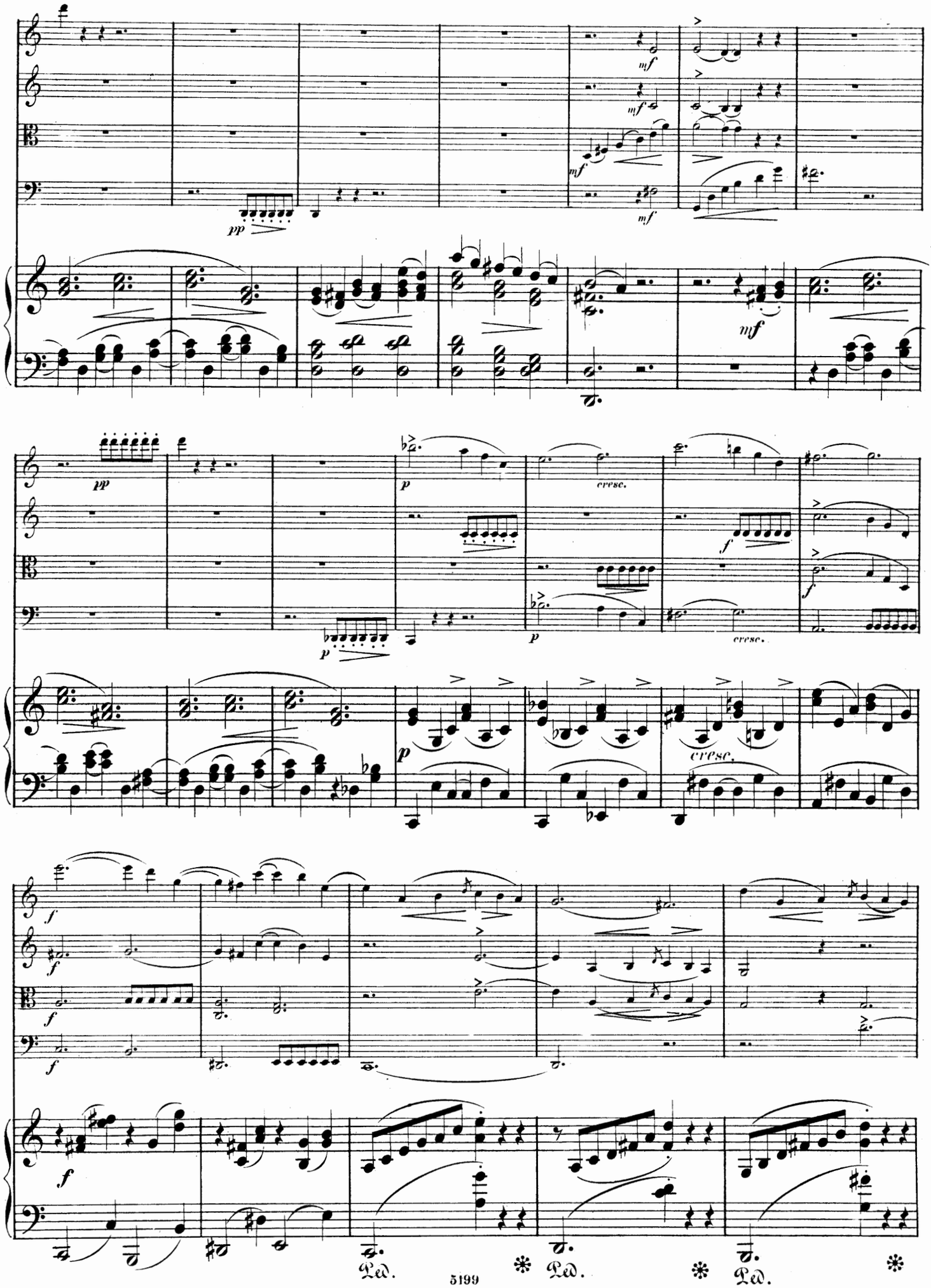
pp
mf
mf
mf
mf
pp
p
cresc.
f
p
cresc.
f
p
cresc.
f
f
f
f
Ped.
Ped.
Ped.

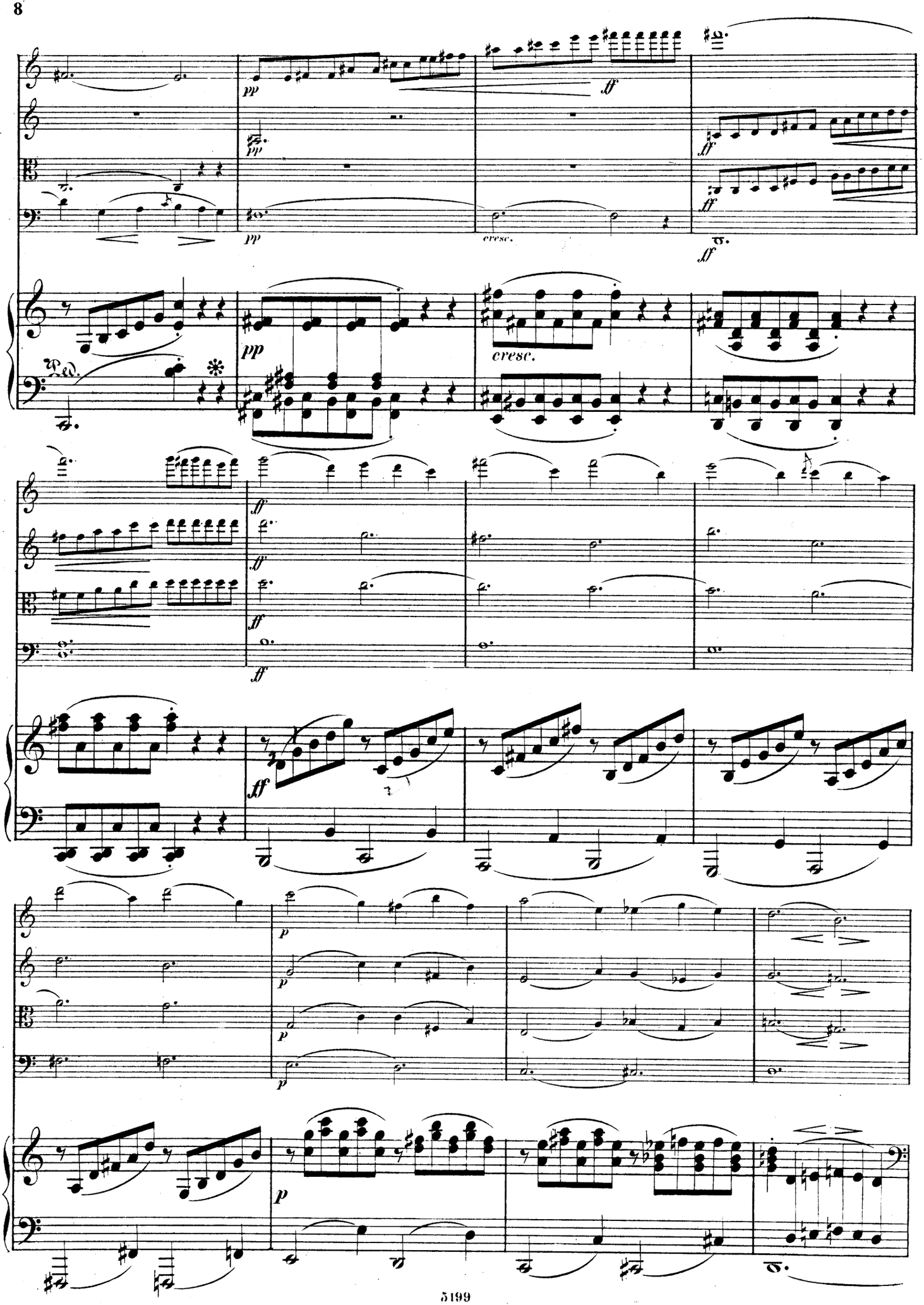
pp
ff
cresc.
Ped.

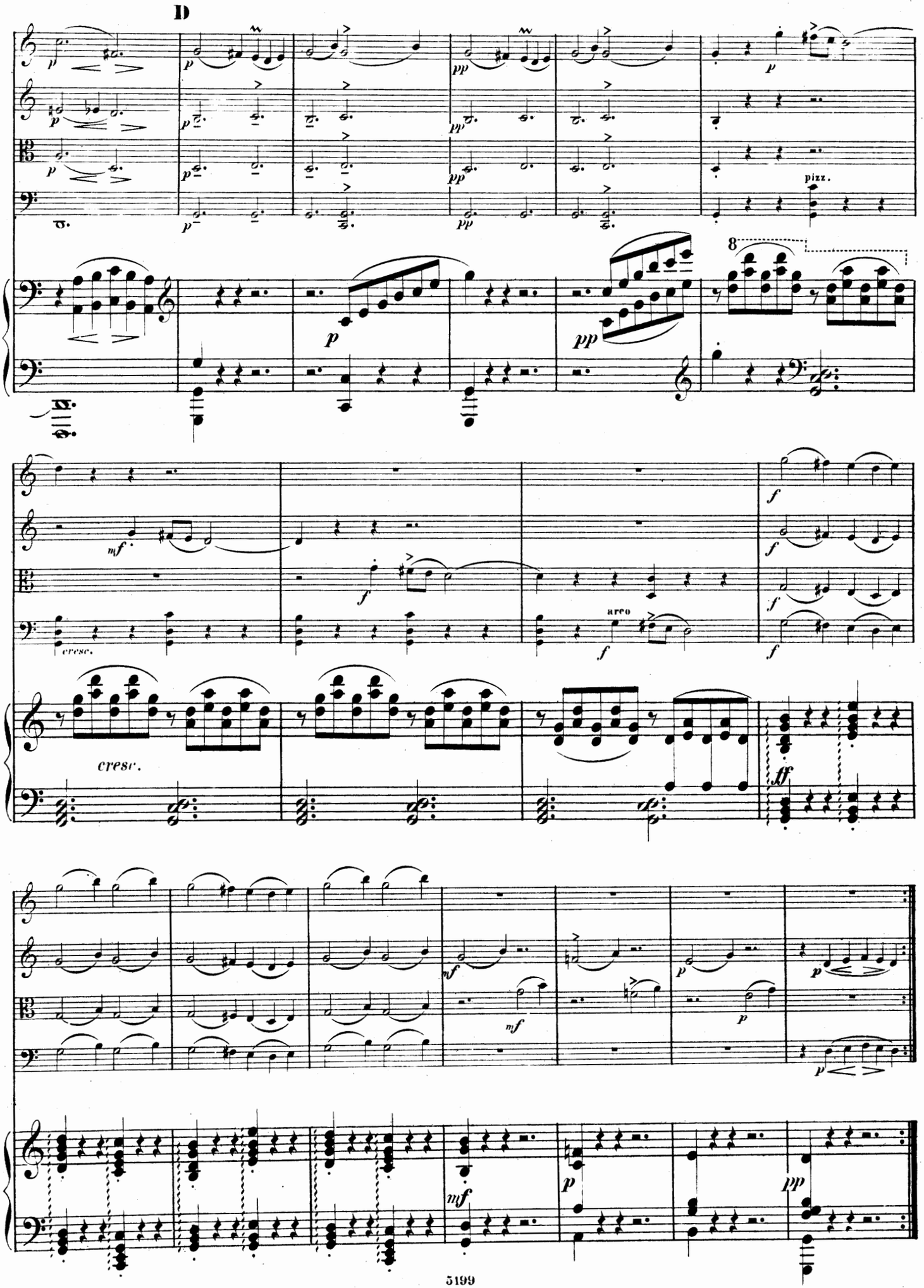
D
pizz.
8
cresc.
arco
cresc.

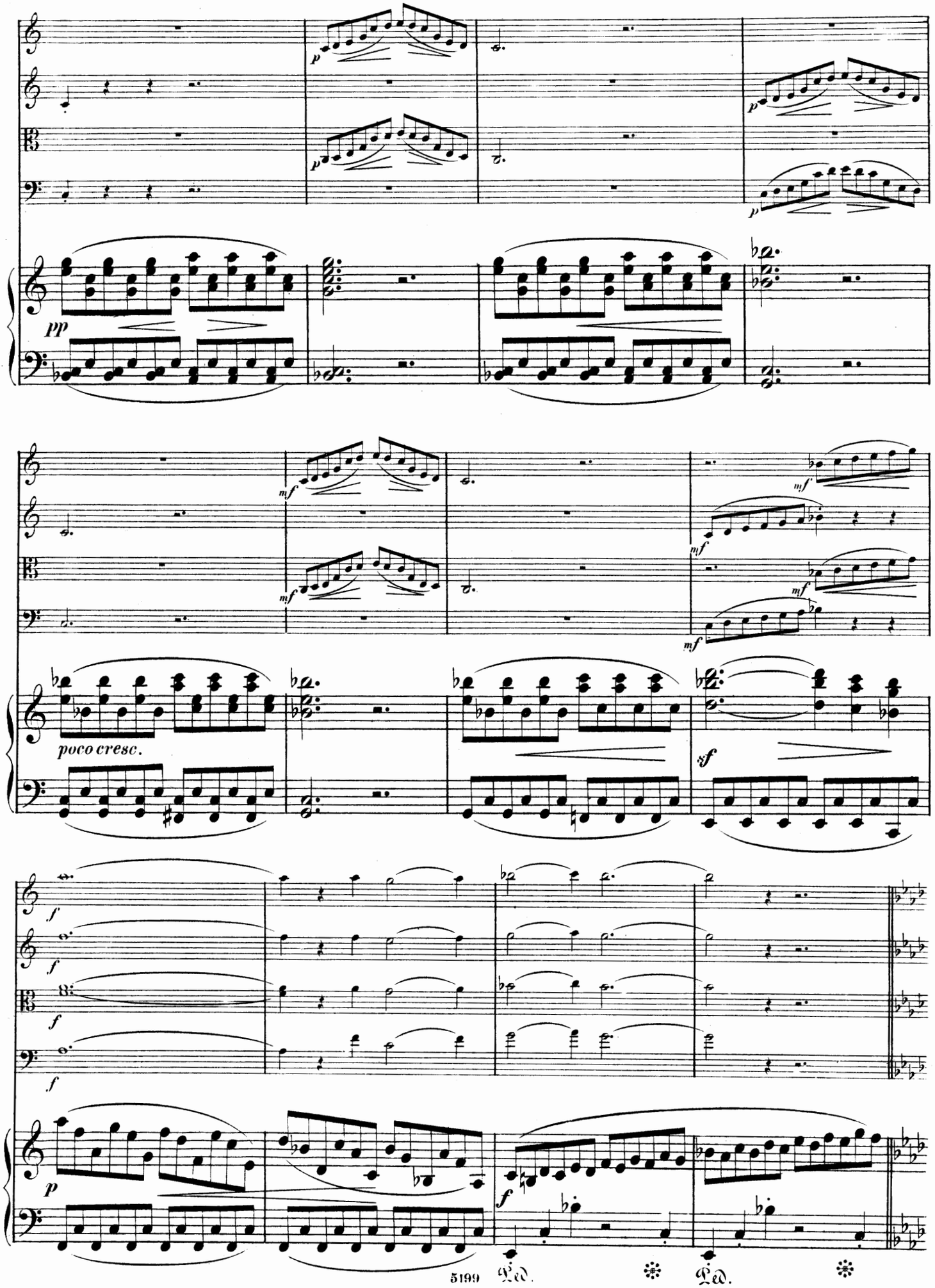
p
pp
mf
poco cresc.
sf
f
Ped.
Ped.

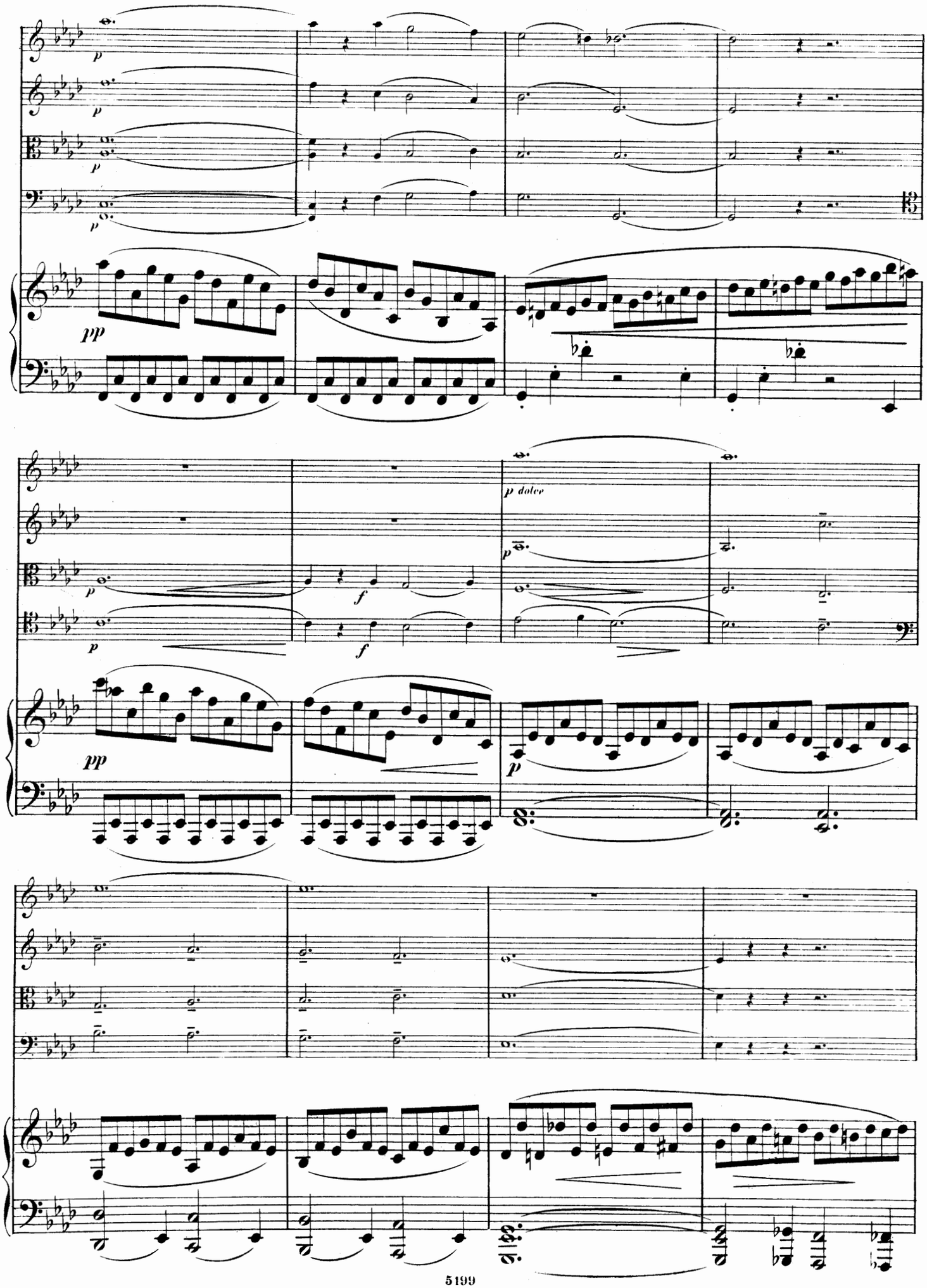
p
pp
p dolce
f

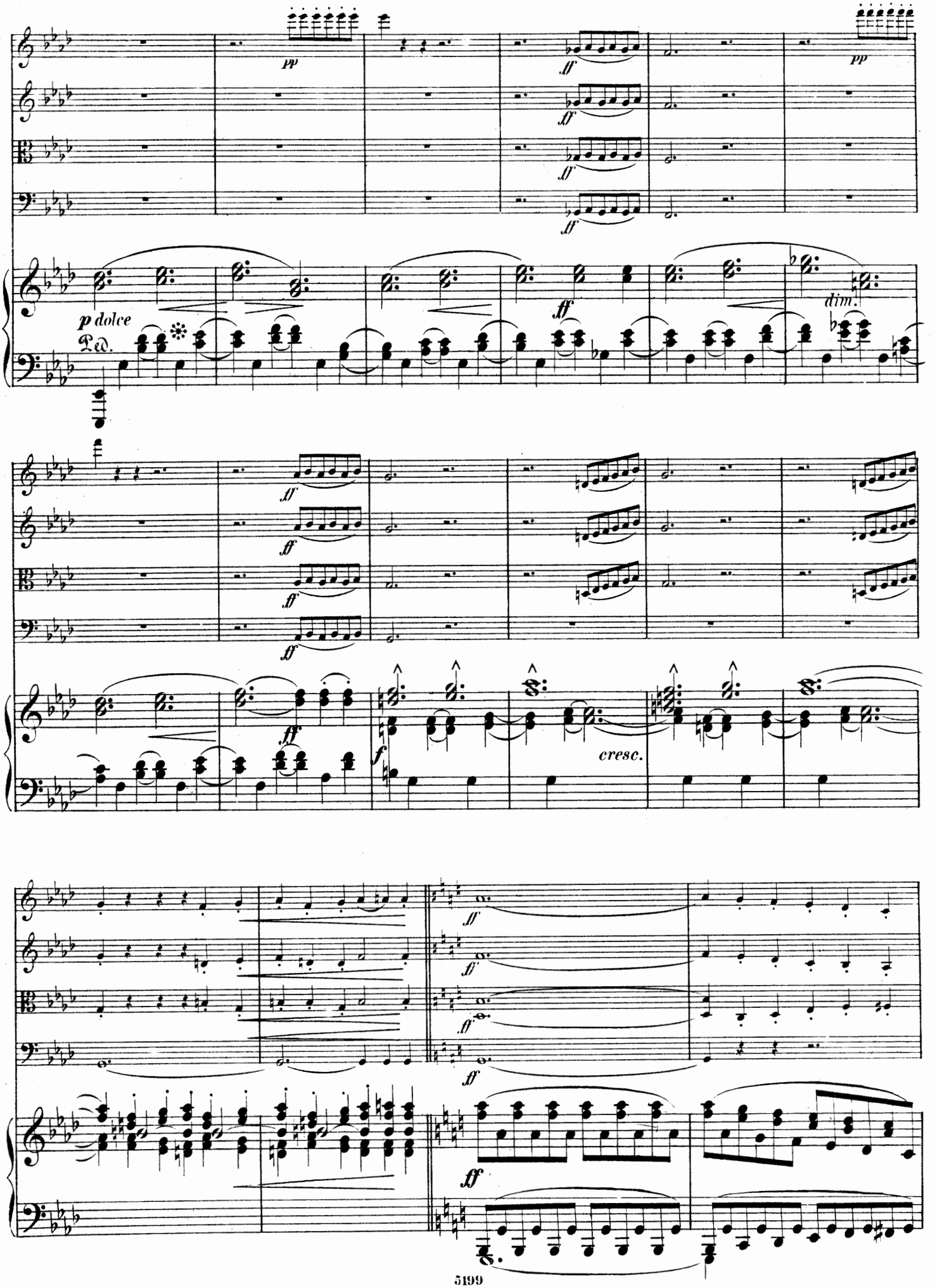
pp
ff
pp
p dolce
Ped.
dim.
cresc.

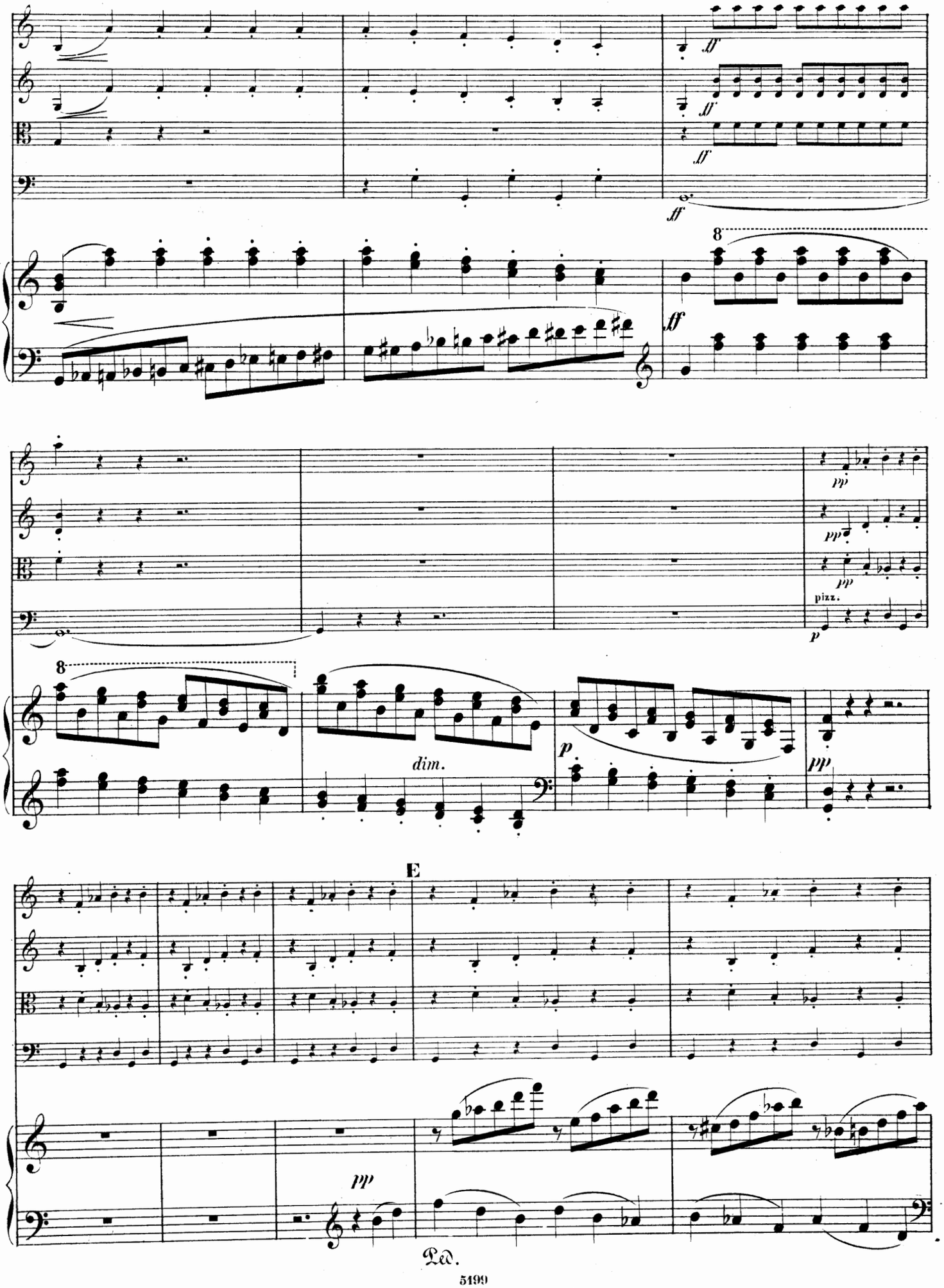
ff
ff
ff
ff
8
ff
pp
pp
pp
pizz.
p
8
dim.
p
pp
E
pp
Ped.

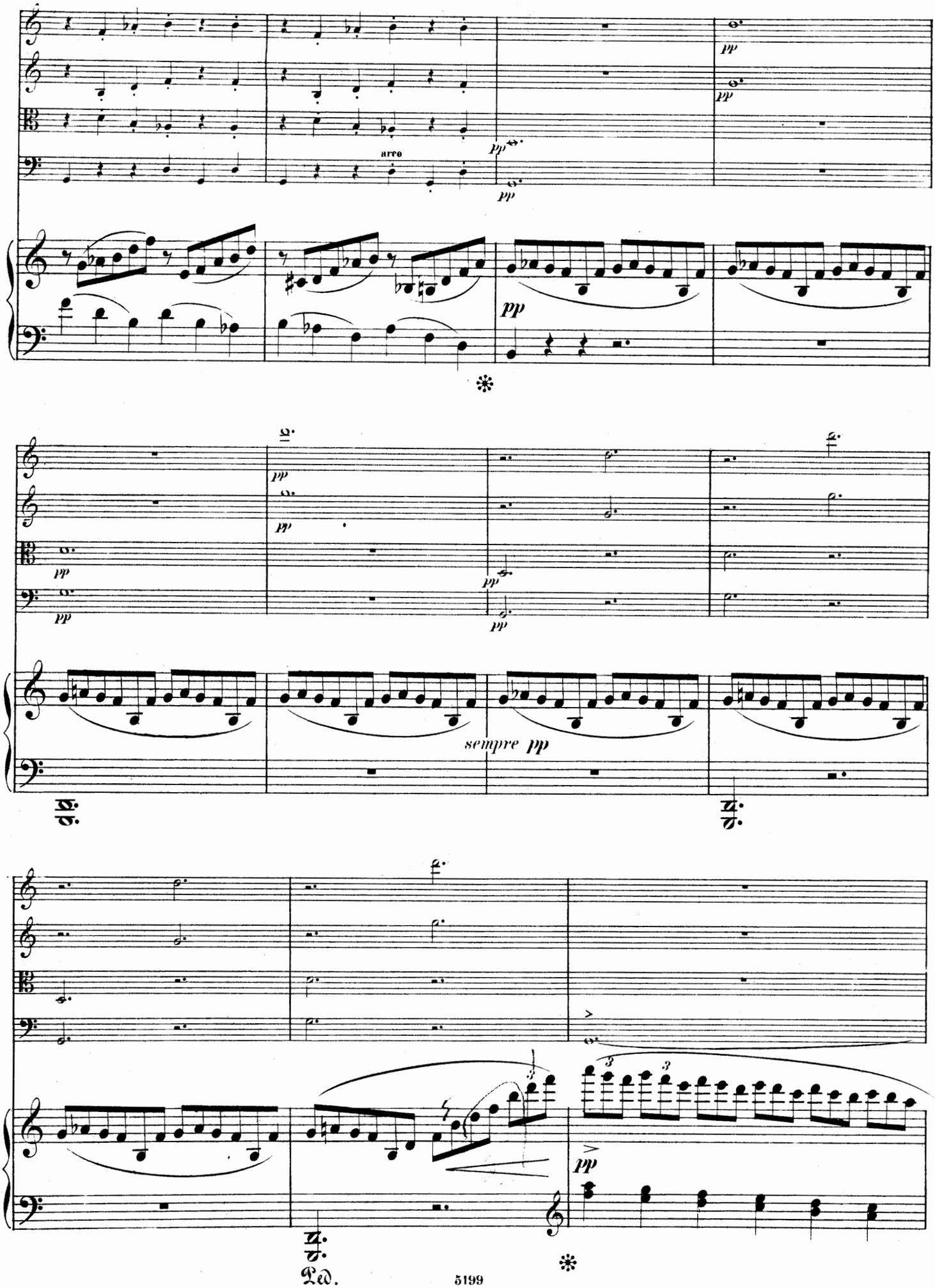
arco
pp
sempre pp
Ped.

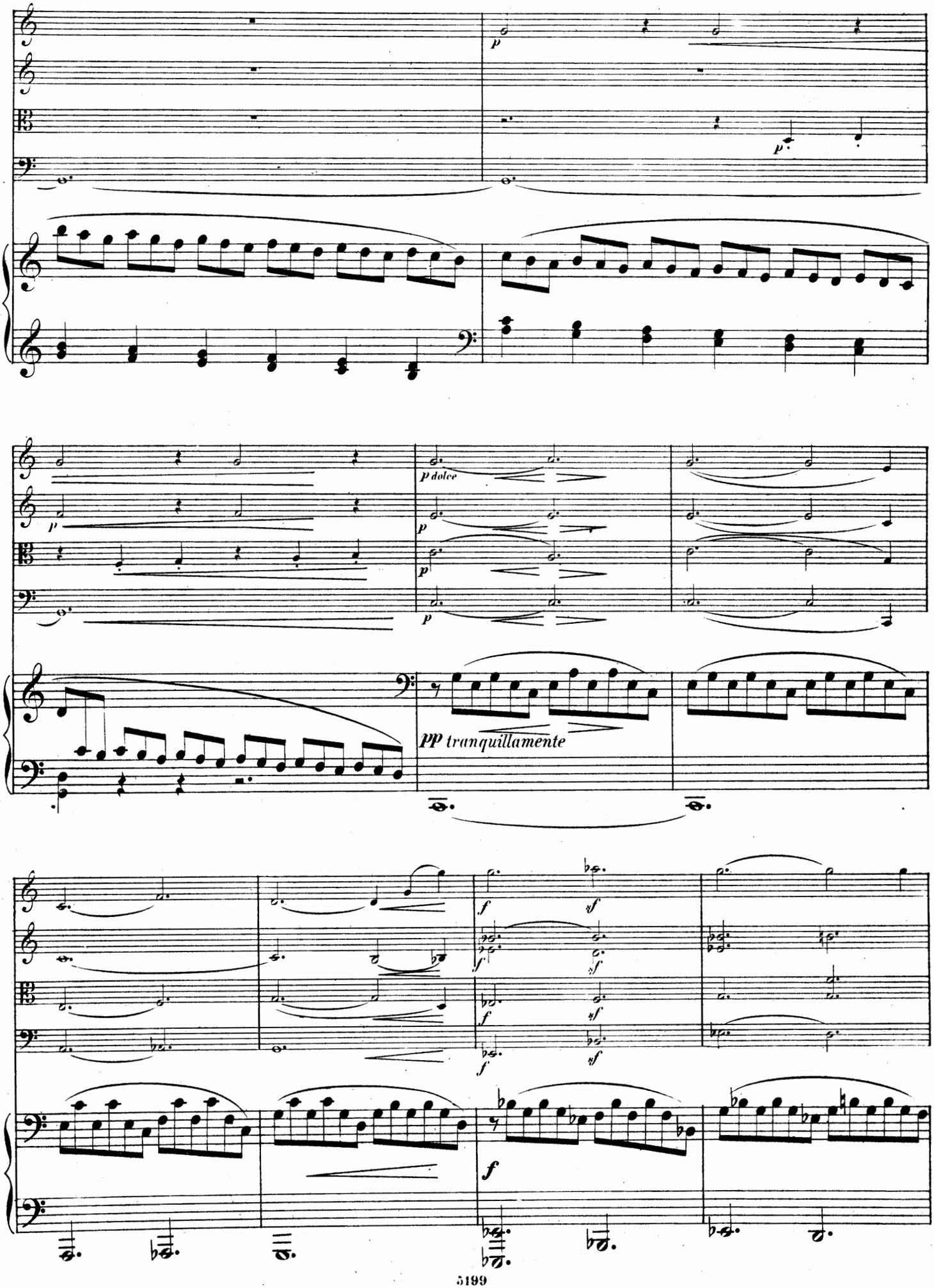
p
p
p dolce
pp tranquillamente
f
sf

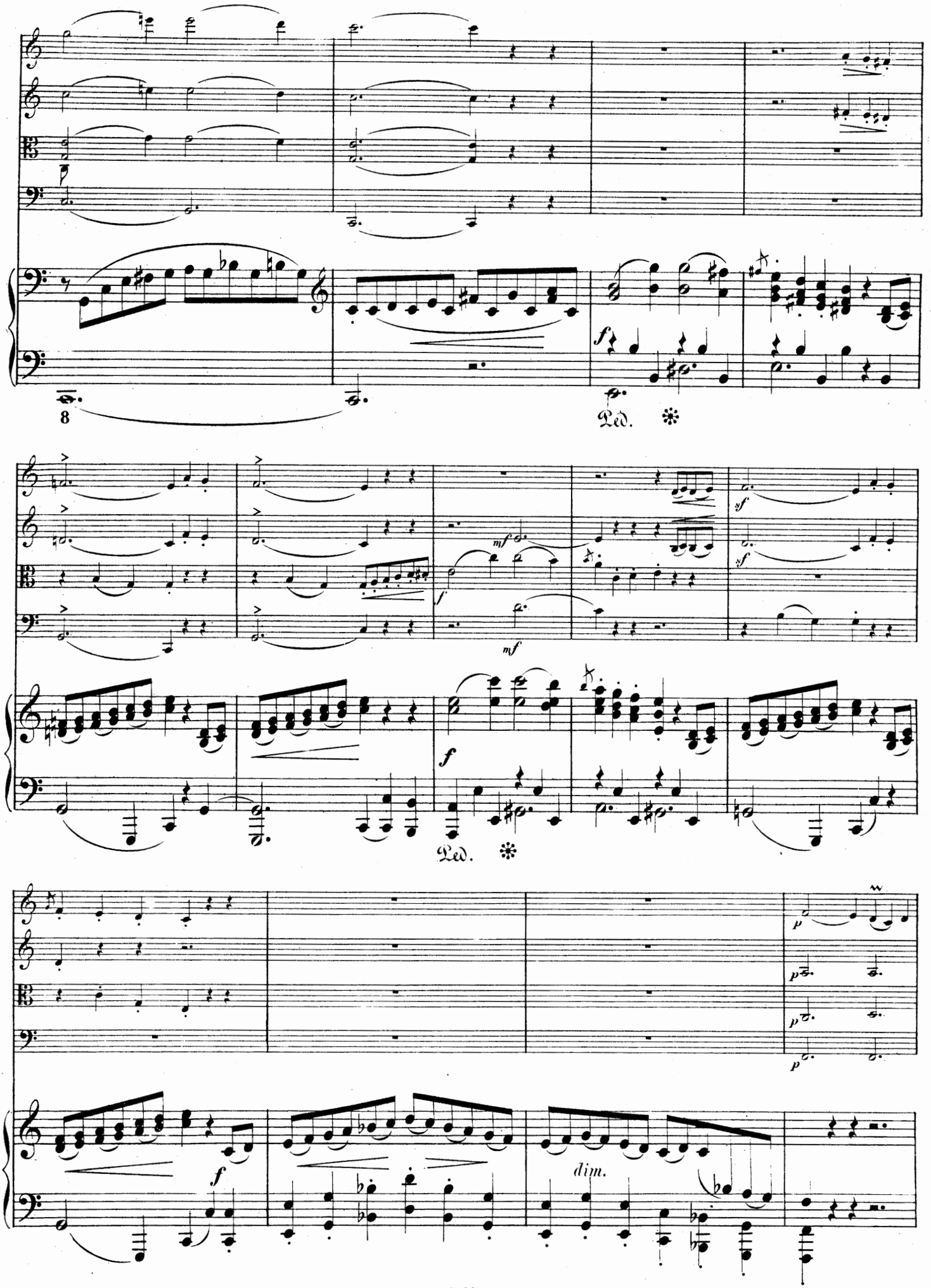
8
Ped.
Ped.
dim.

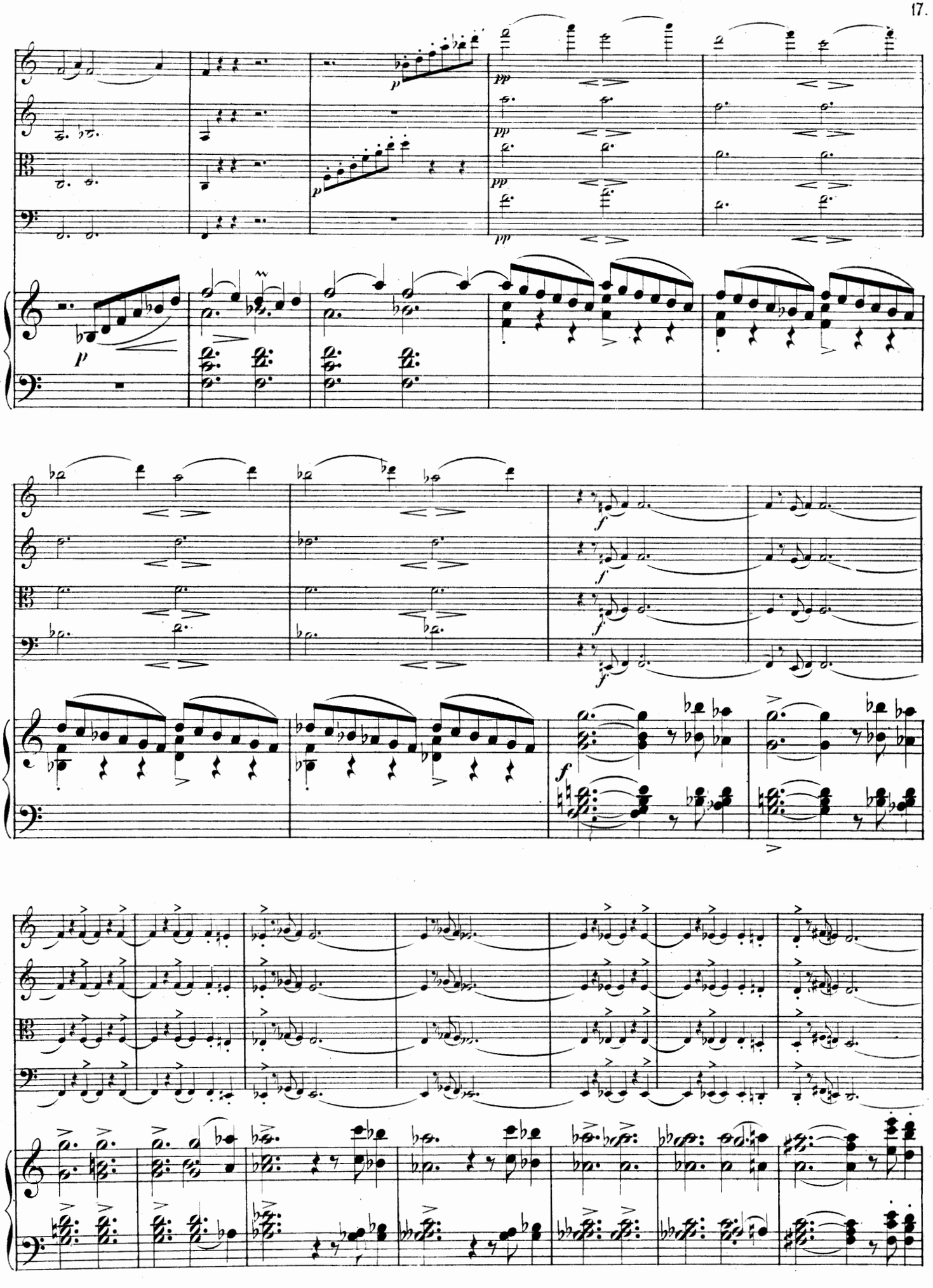

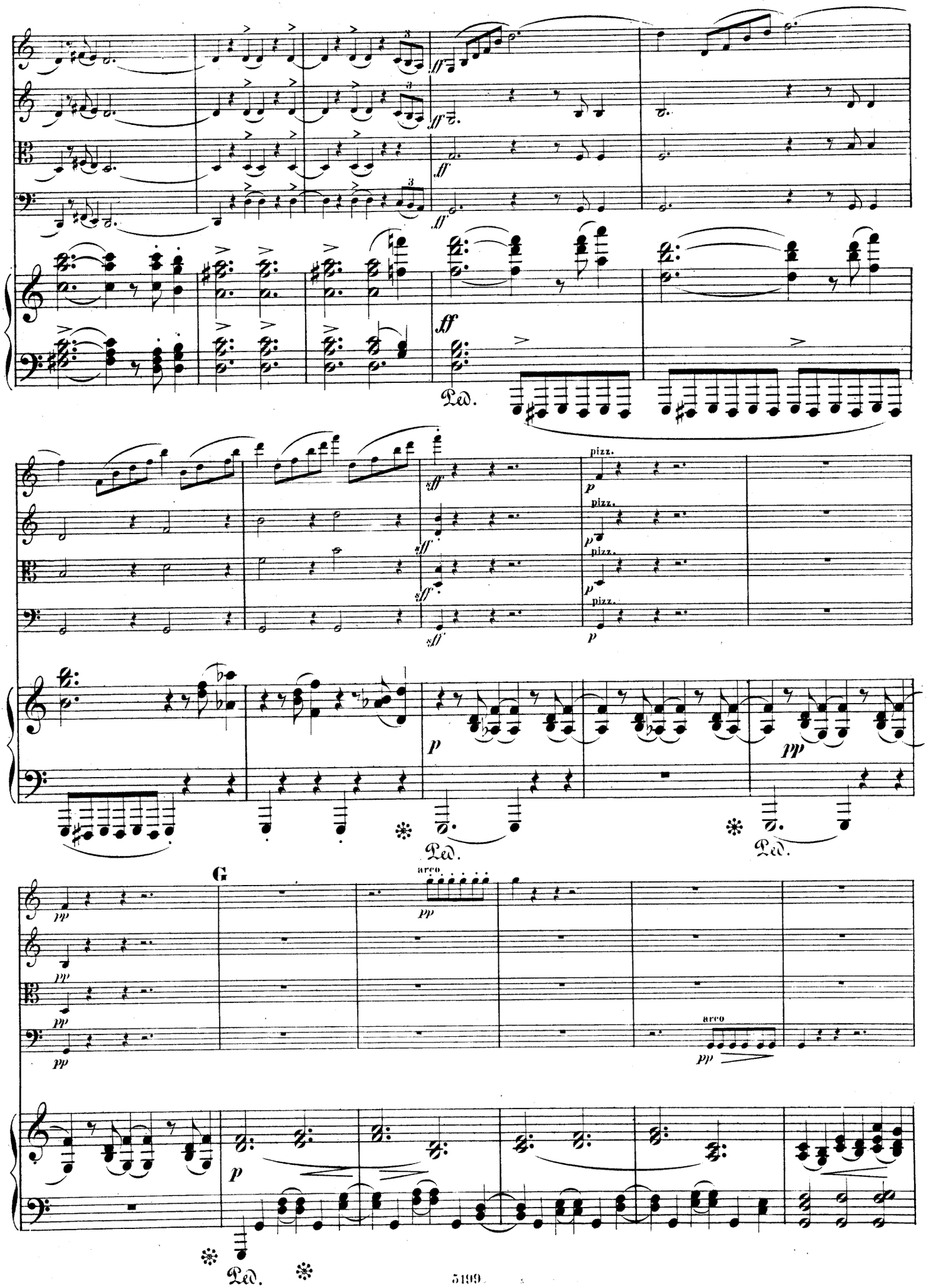
ff
Ped.
sff
pizz.
p
pp
G
arco
Ped.

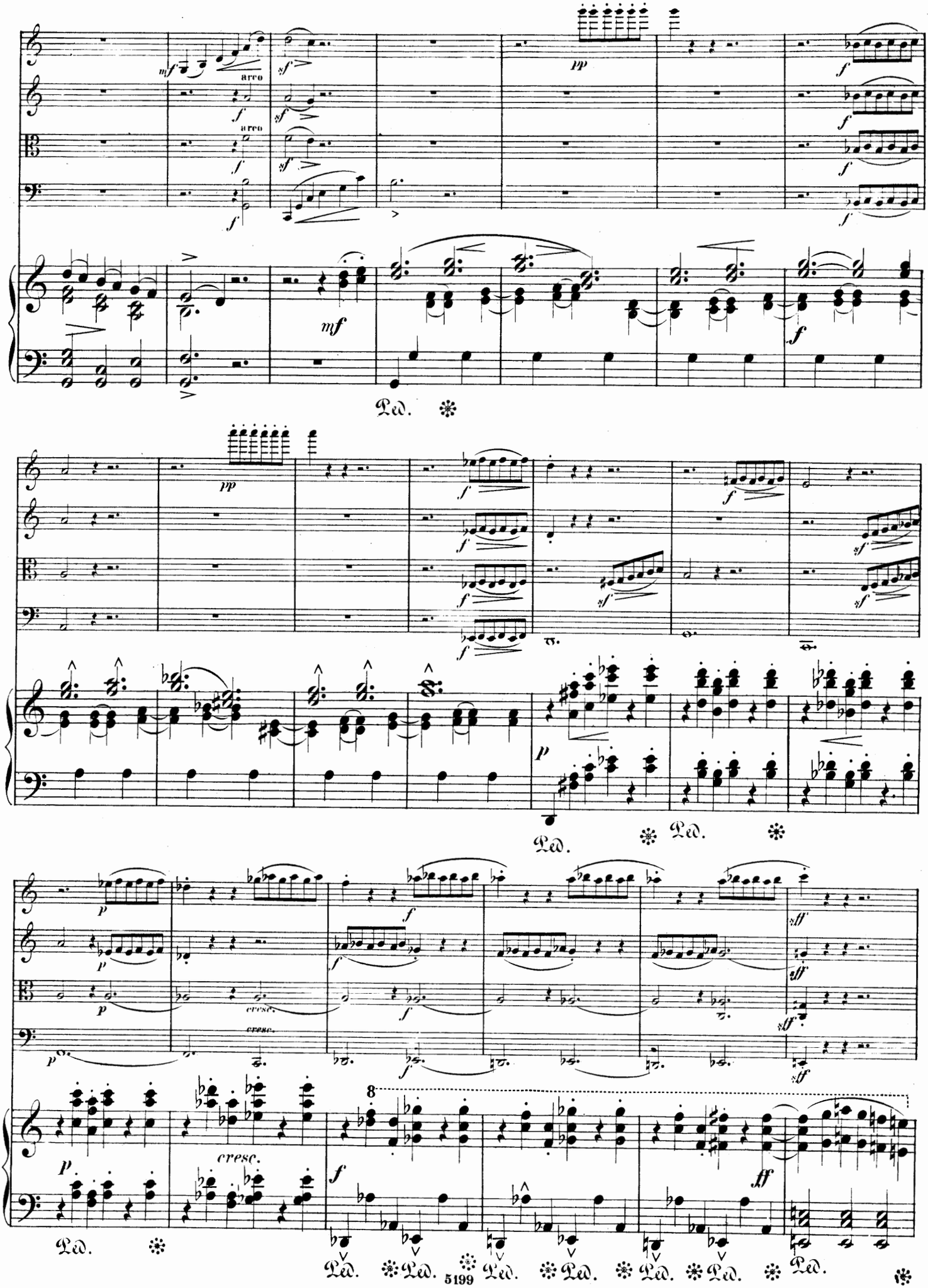
mf
arco
sf
pp
f
mf
Ped.
p
cresc.
ff
8
5199

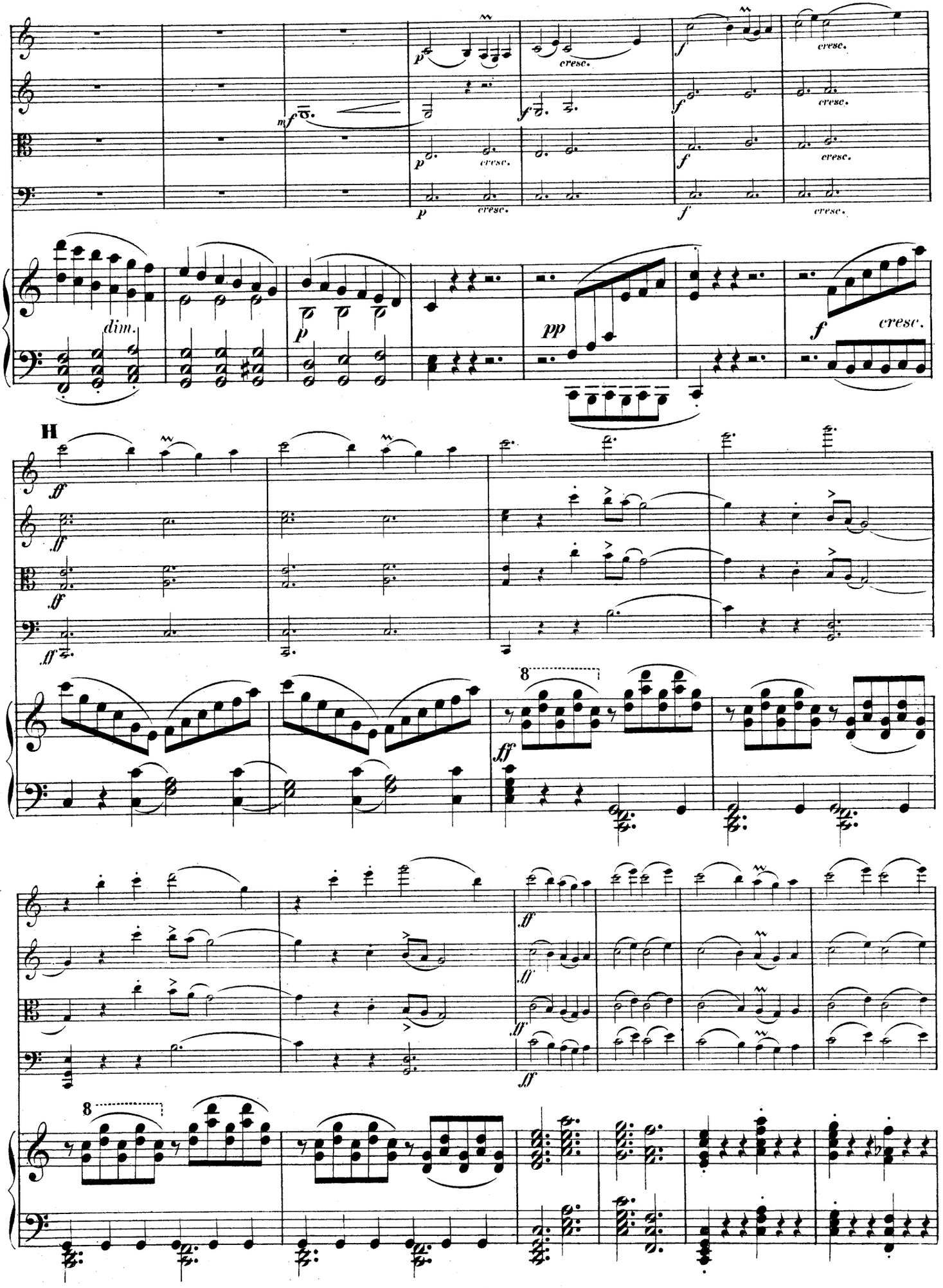
cresc.
dim.
pp
H
8
8

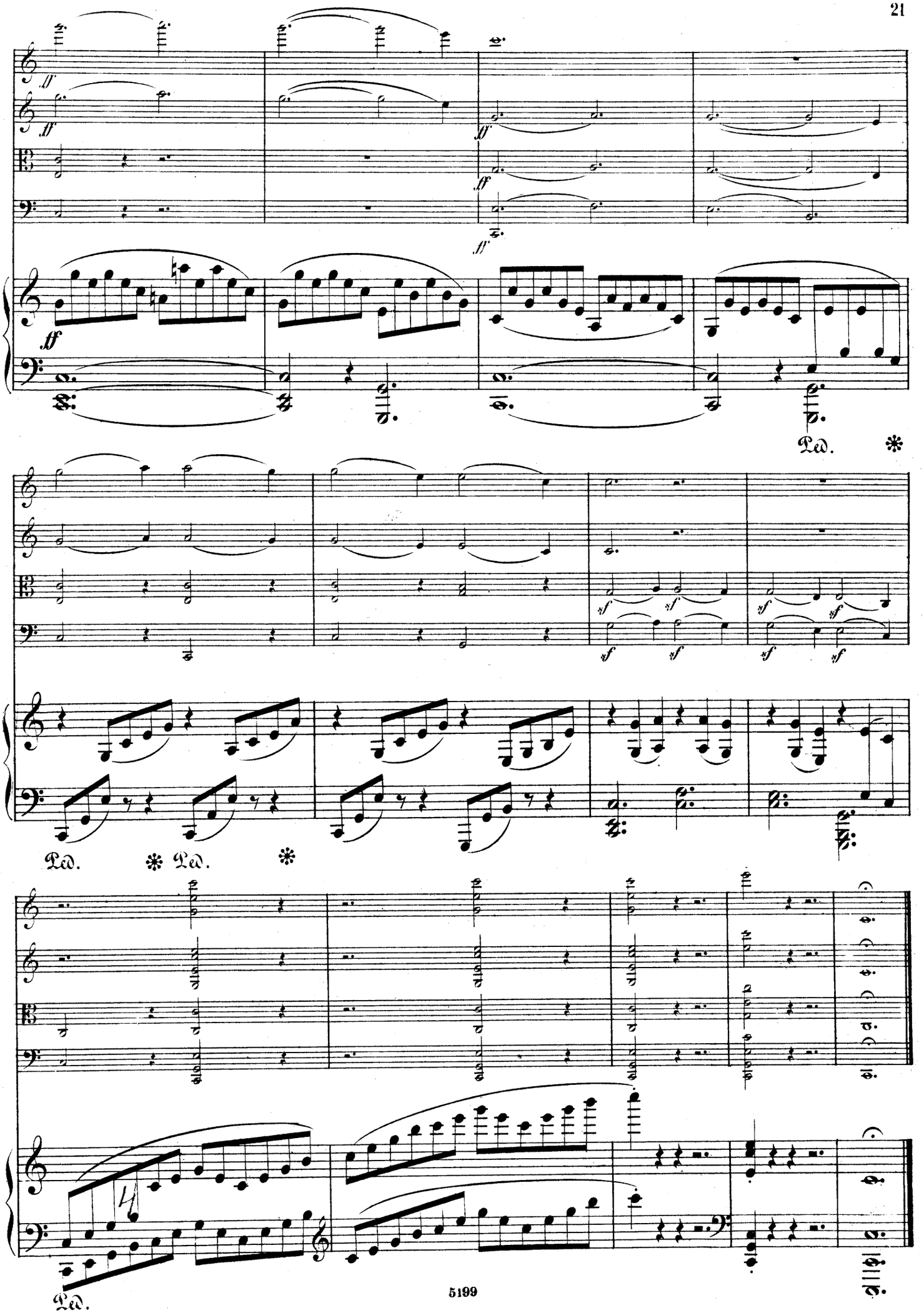
ff
Ped.
sf
Ped.
Ped.
Ped.

II.

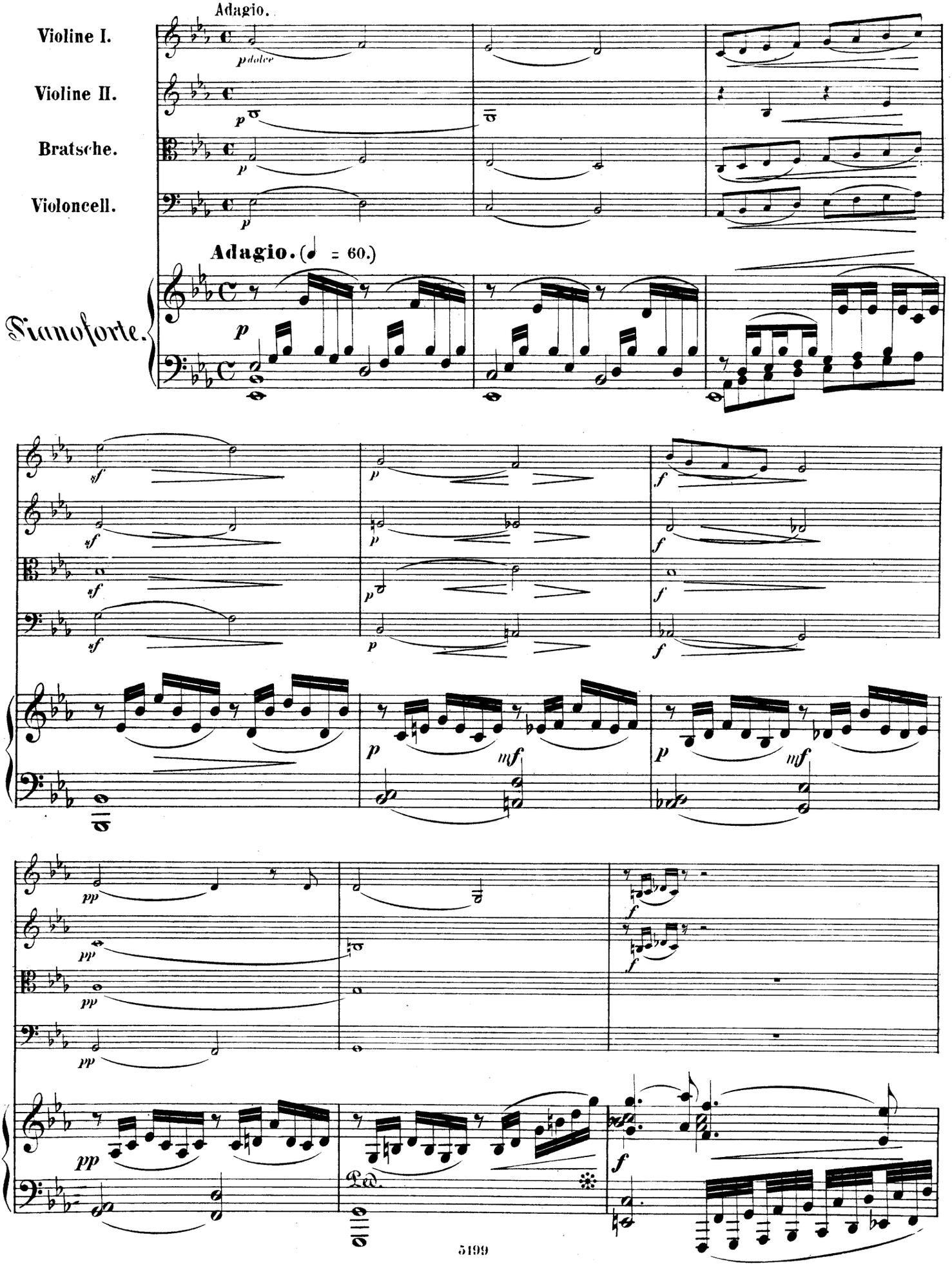
Adagio.
Violine I.
Violine II.
Bratsche.
Violoncell.
Adagio. (♩ = 60.)
Pianoforte.
p dolce
Ped.

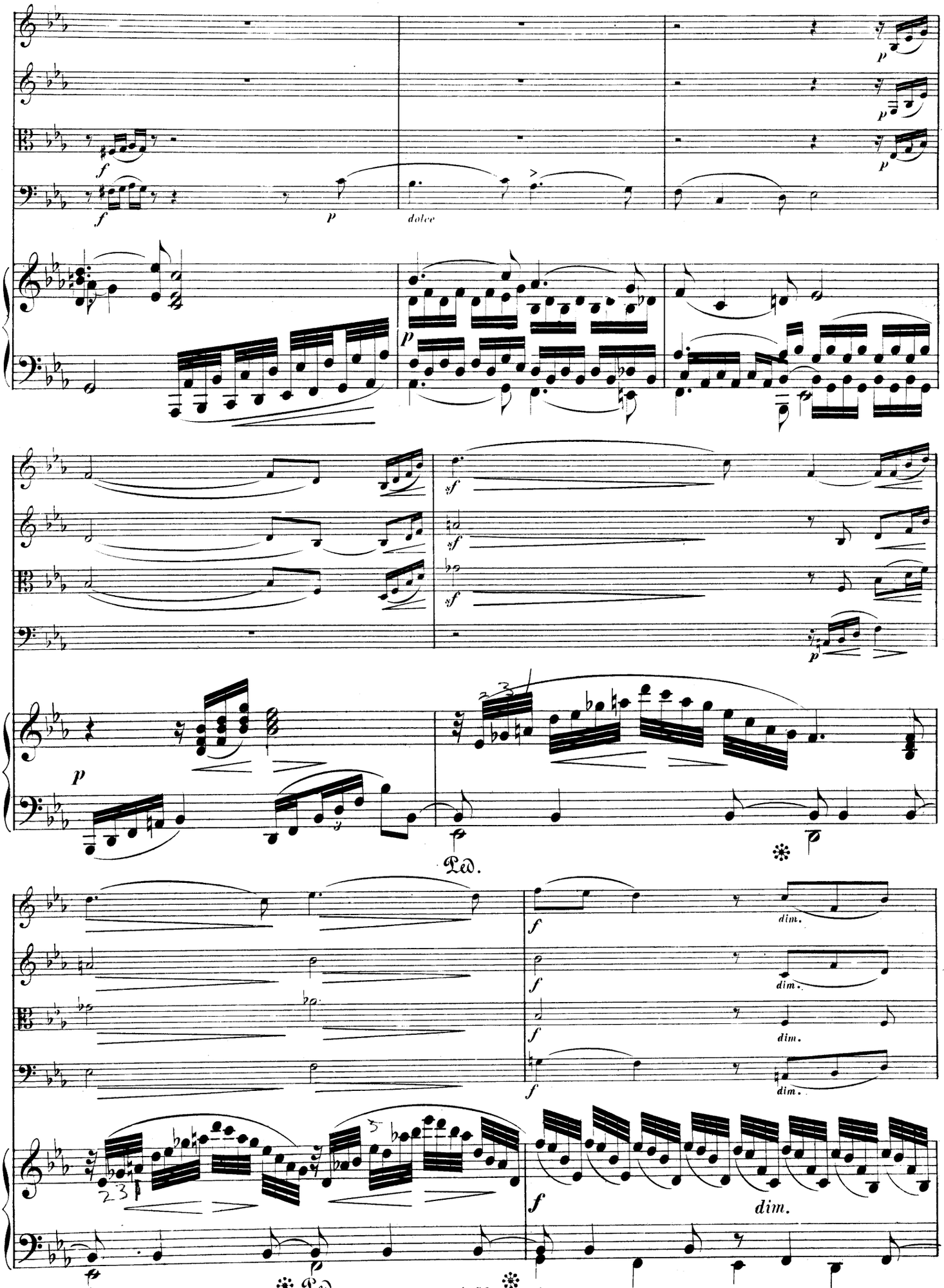
dolce
Ped.
Ped.
Ped.
dim.
dim.
dim.
dim.
5199

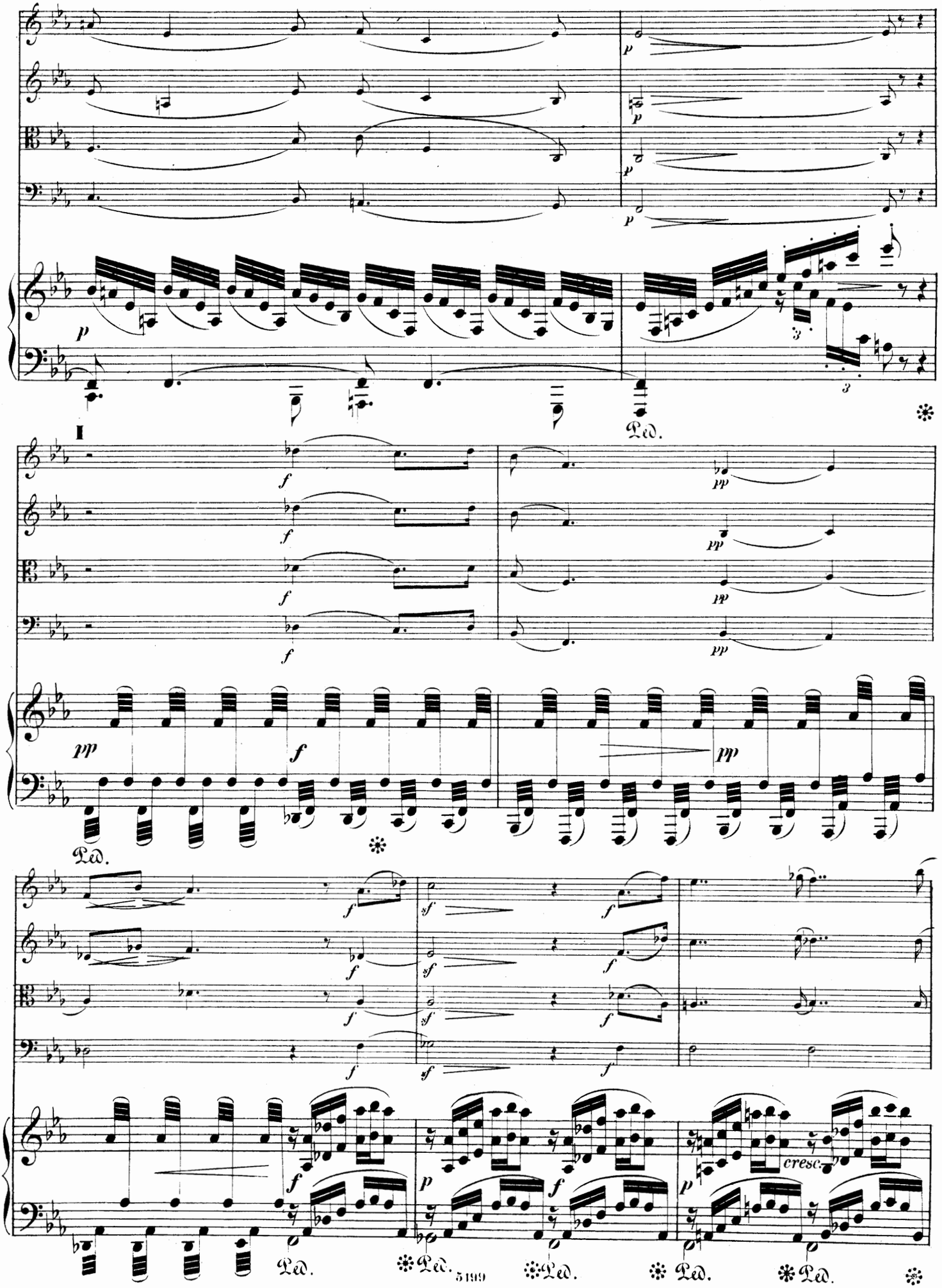
I
cresc.
Ped.
5199

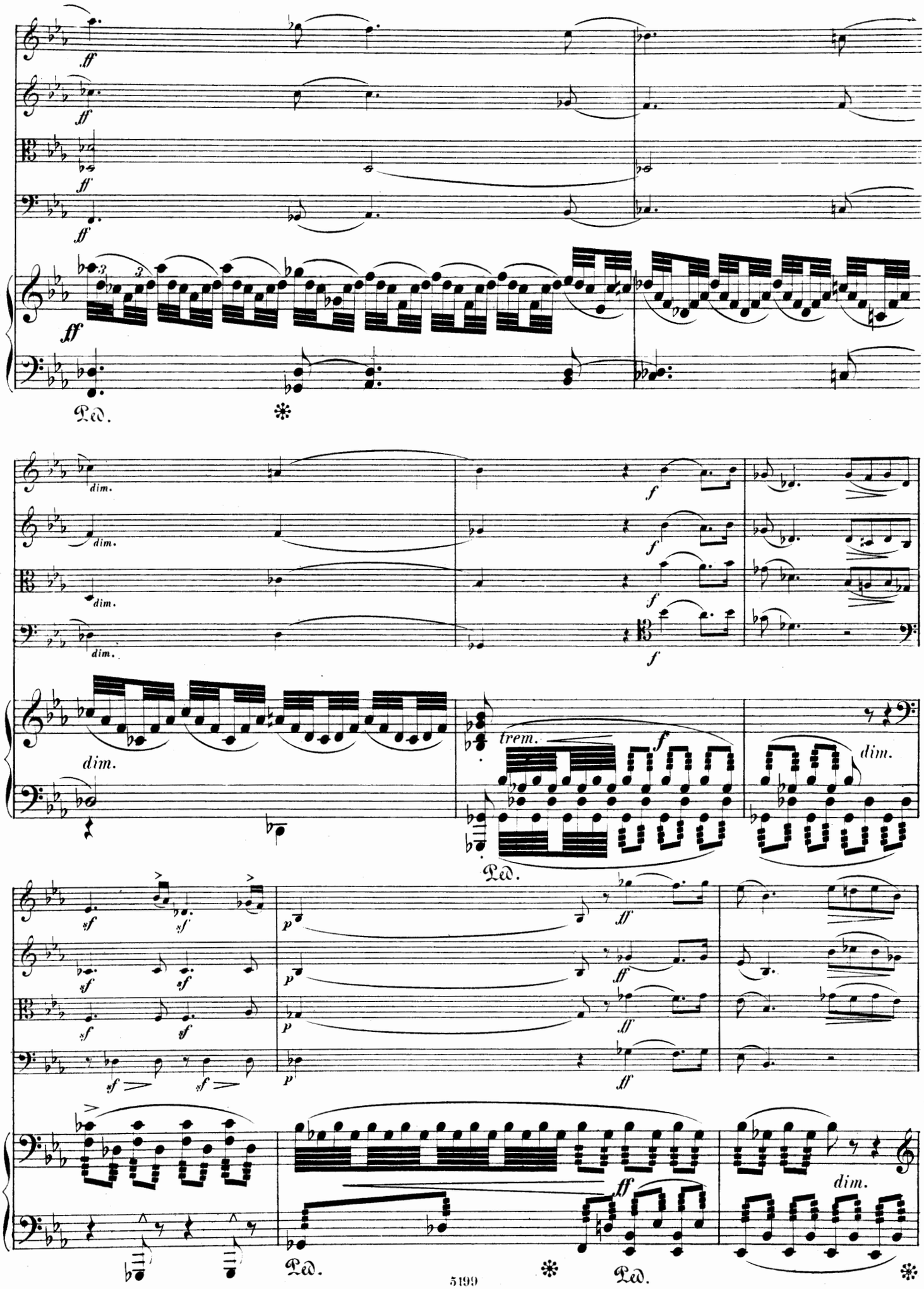
ff
ff
ff
ff
Ped.
dim.
dim.
dim.
dim.
f
f
f
f
dim.
trem.
f
dim.
Ped.
sf
sf
sf
sf
sf
sf
p
p
p
ff
ff
ff
ff
Ped.
Ped.
dim.

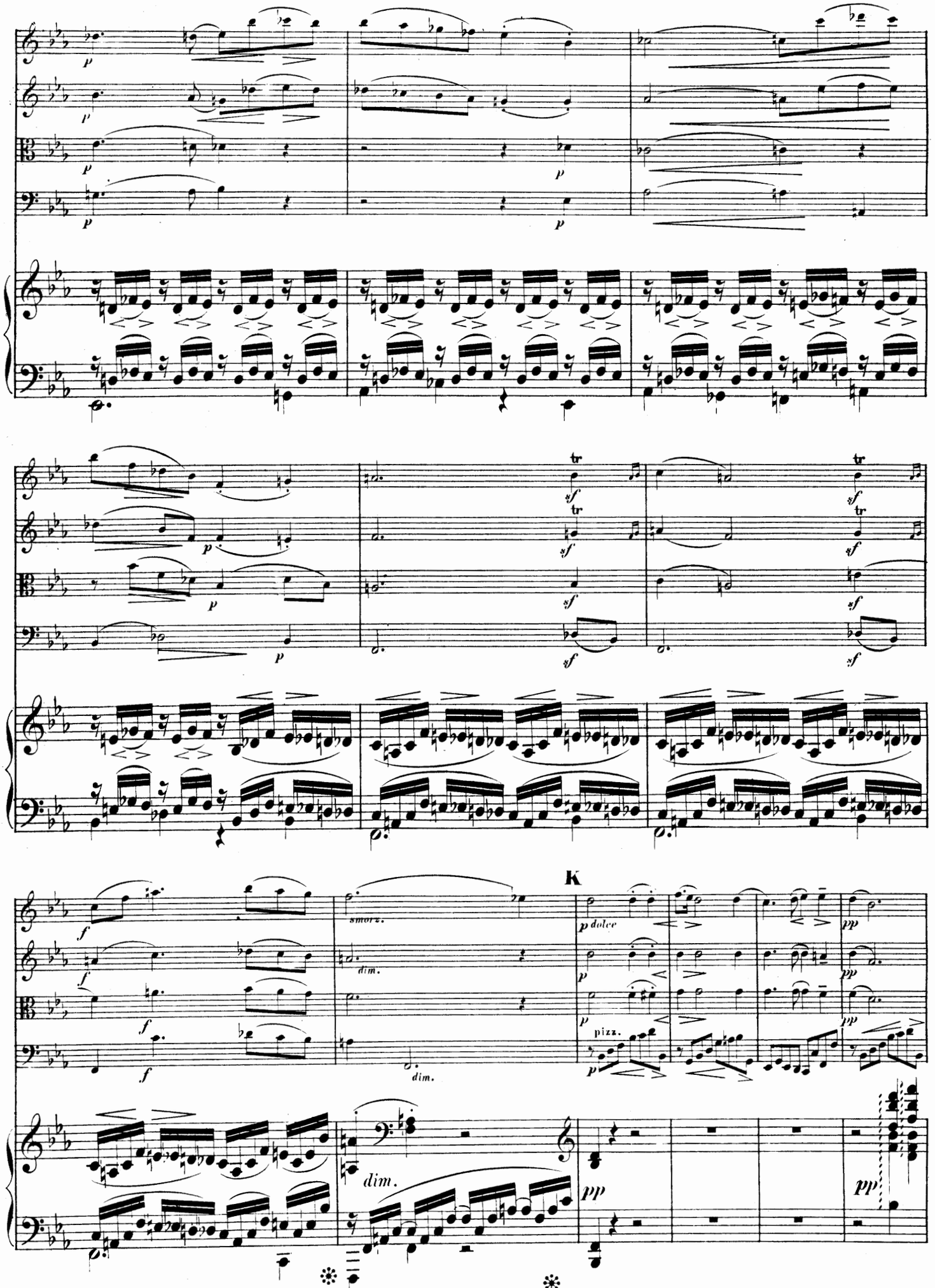
p
tr
sf
f
smorz.
dim.
K
p dolce
pizz.
pp
Ped.

p dolce
p
p
arco
cresc.
dim.
pp
cresc.
Ped.
crescendo
crescen_do
ff
f
13
12
dim.
pp
mf dolce

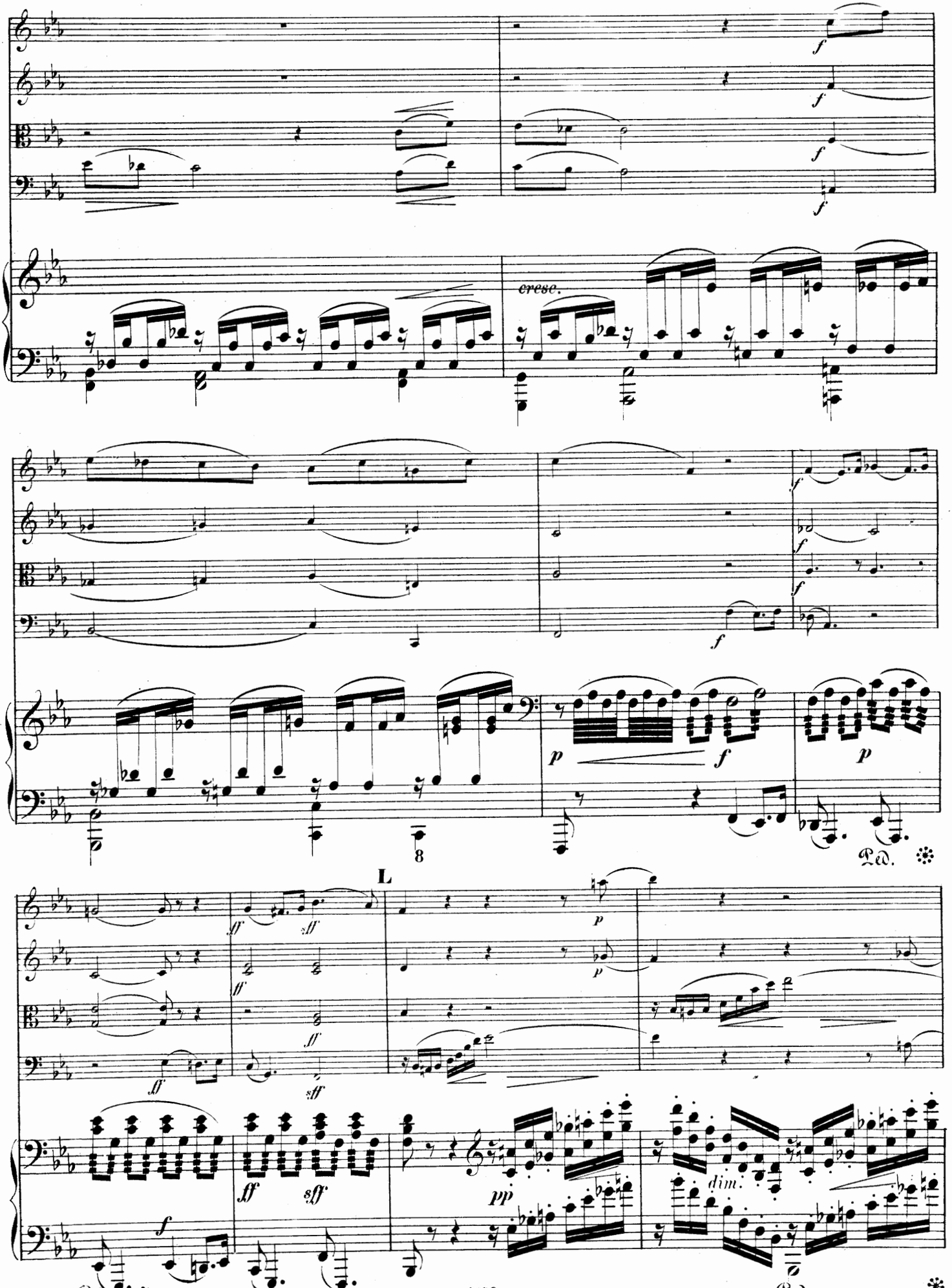
cresc.
L
dim.
Ped.
Ped.
Ped.

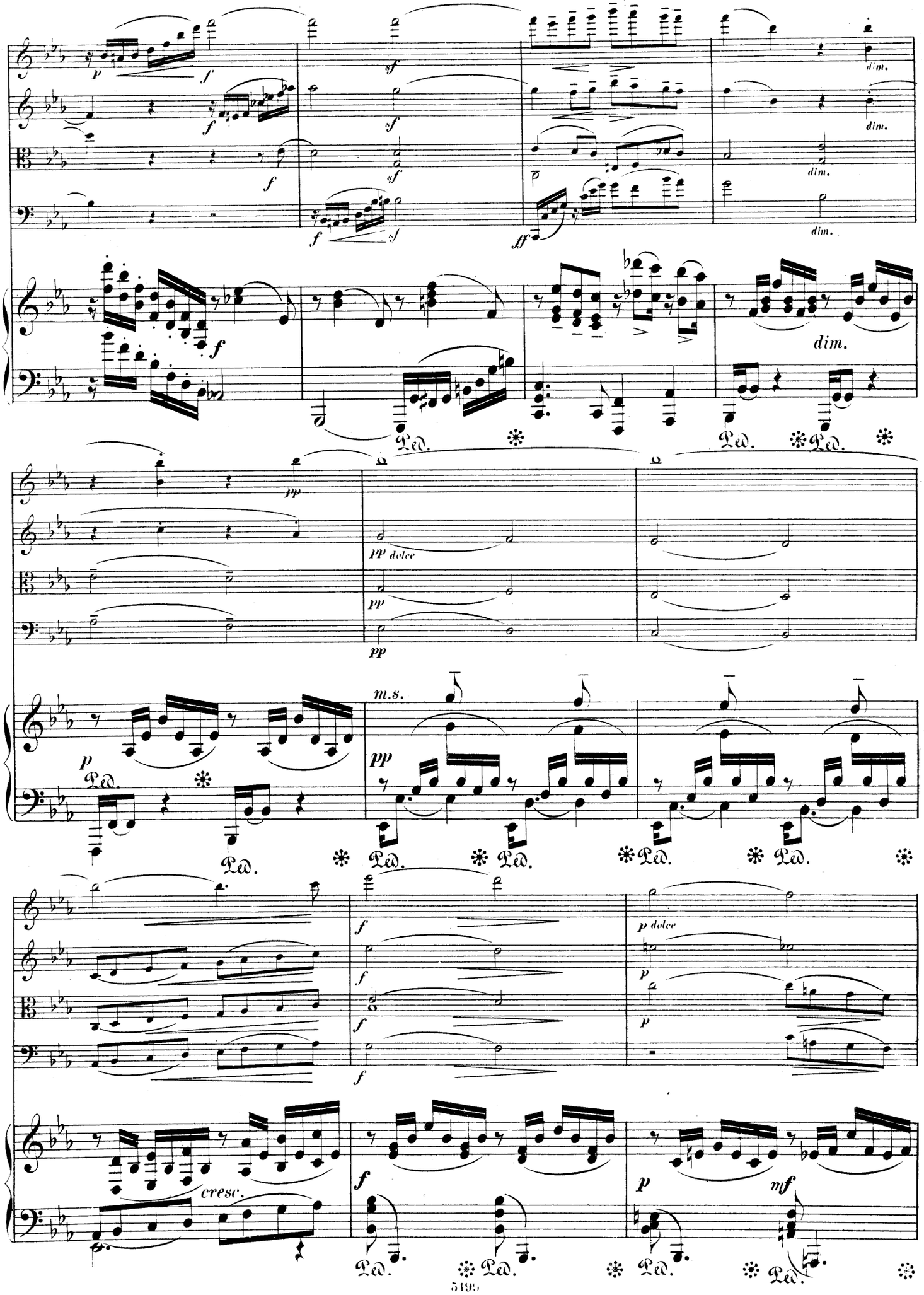
p
f
sf
dim.
ff
Ped.
pp
pp dolce
m.s.
cresc.
mf
p dolce

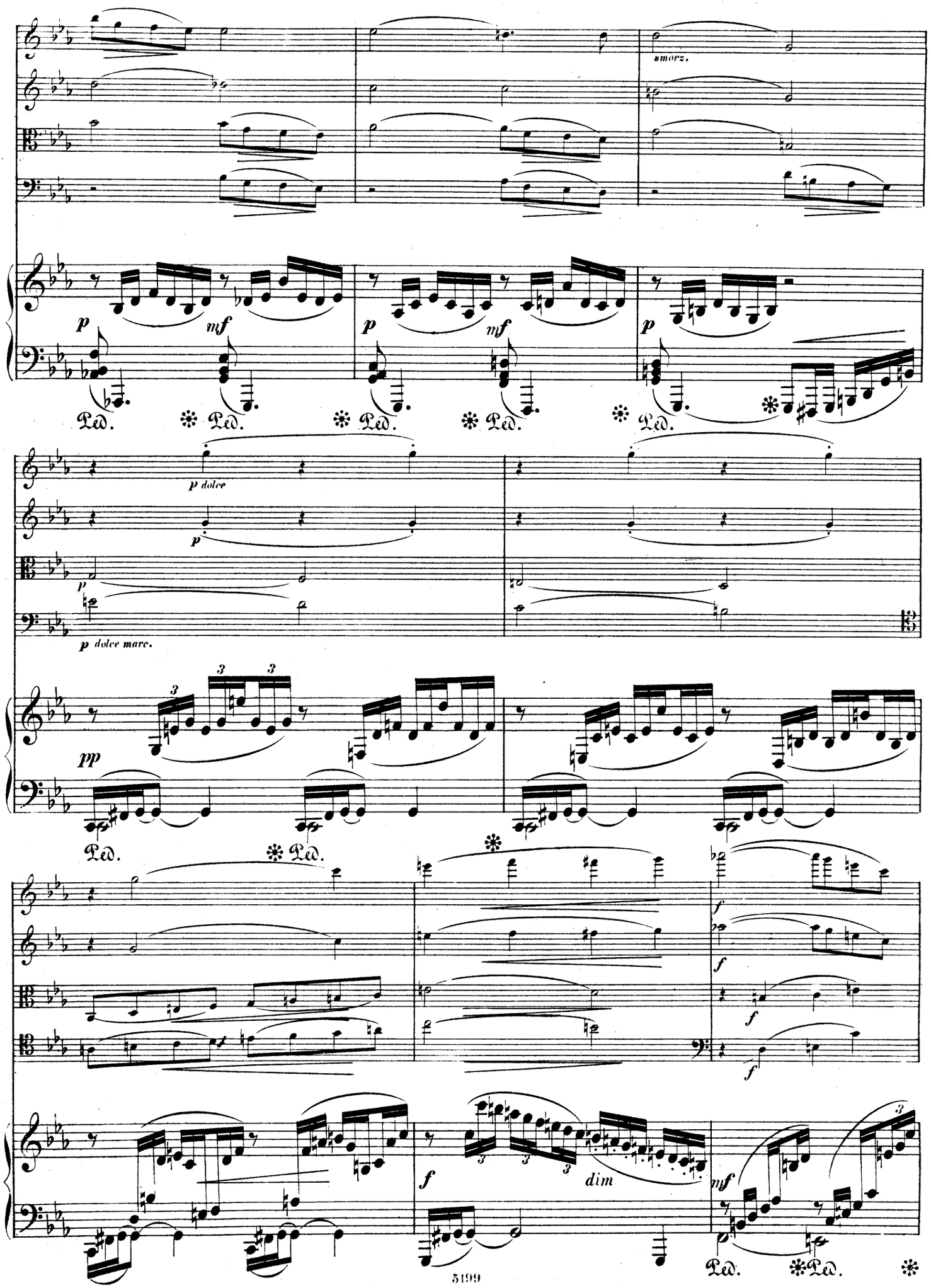
smorz.
p
mf
Ped.
p dolce
p dolce marc.
pp
f
dim

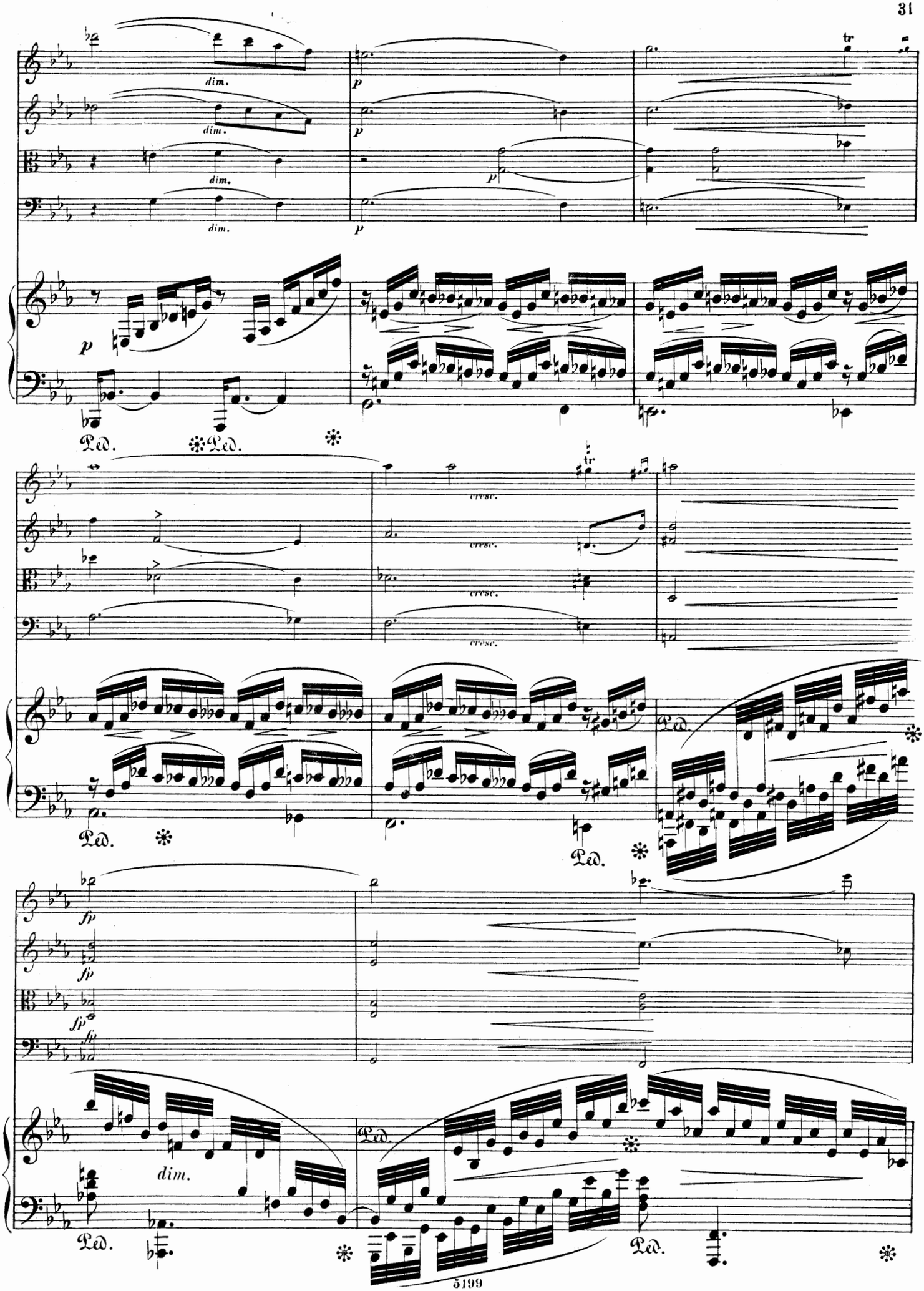
dim.
dim.
dim.
dim.
p
p
p
p
tr
Ped.
Ped.
cresc.
cresc.
cresc.
tr
Ped.
Ped.
Ped.
fp
fp
fp
fp
dim.
Ped.
Ped.
Ped.

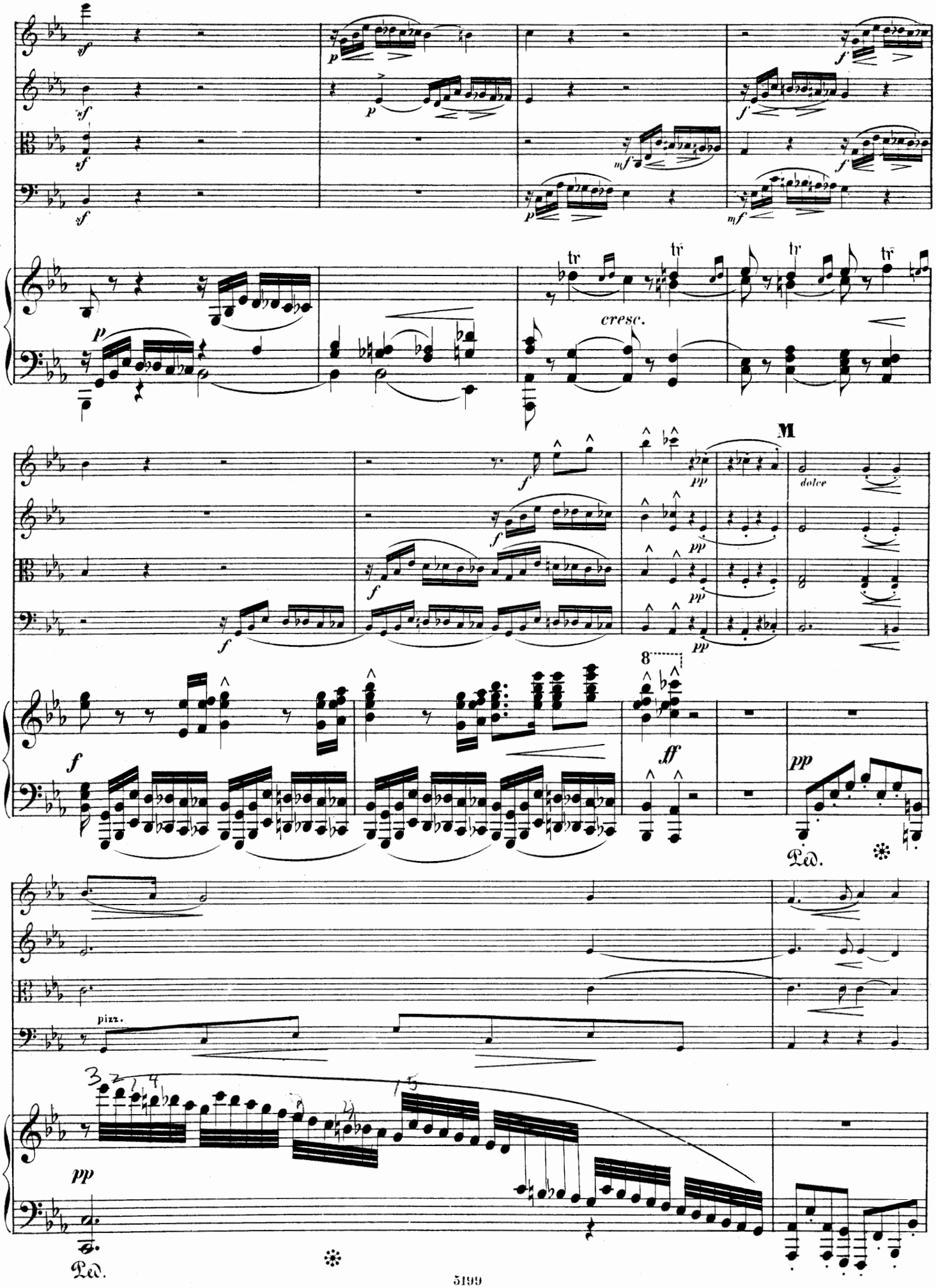
sf
p
f
mf
tr
cresc.
M
dolce
pp
8
ff
pizz.
Ped.

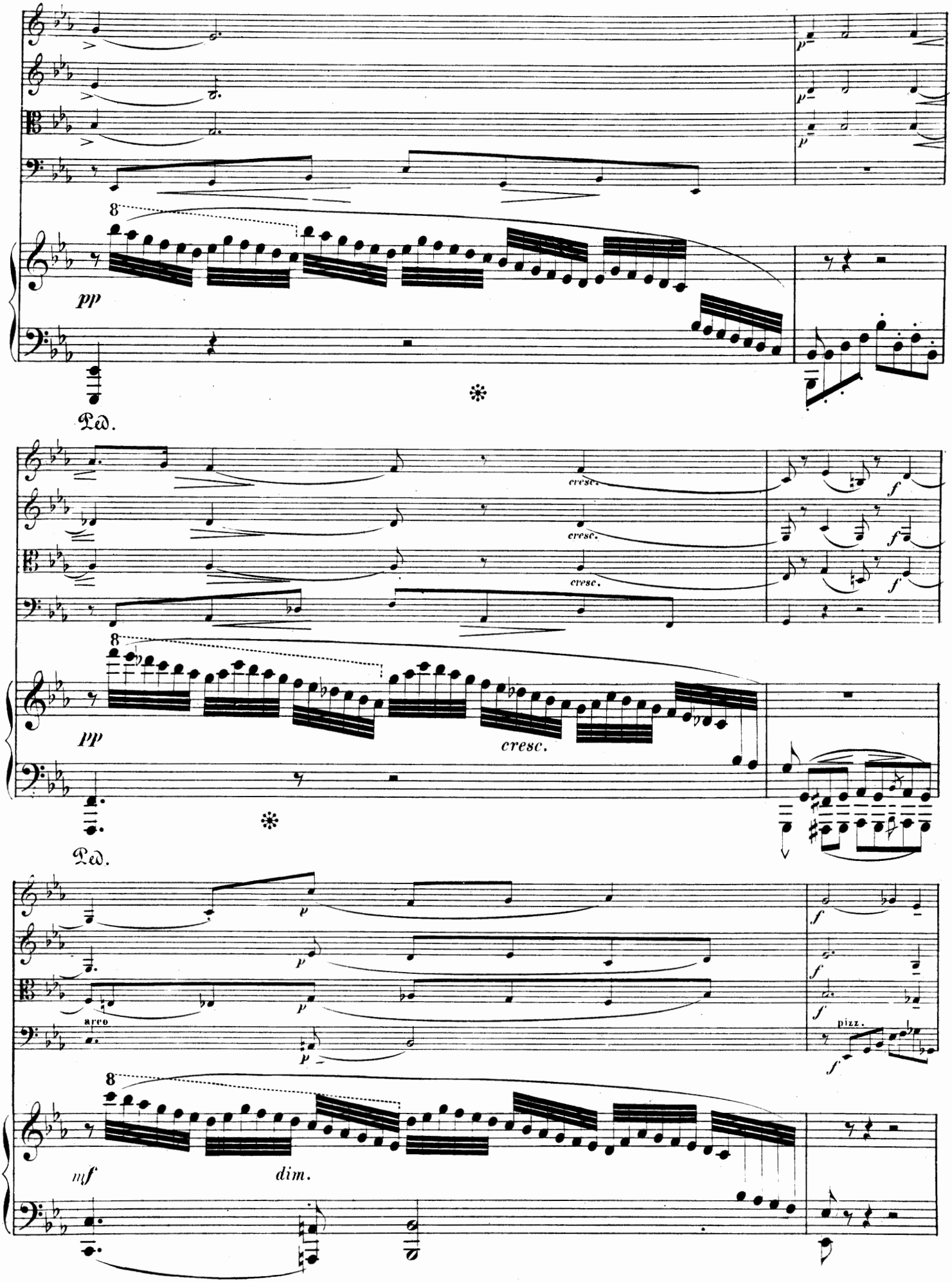
8
pp
Ped.
cresc.
f
8
pp
cresc.
Ped.
arco
pizz.
8
mf
dim.

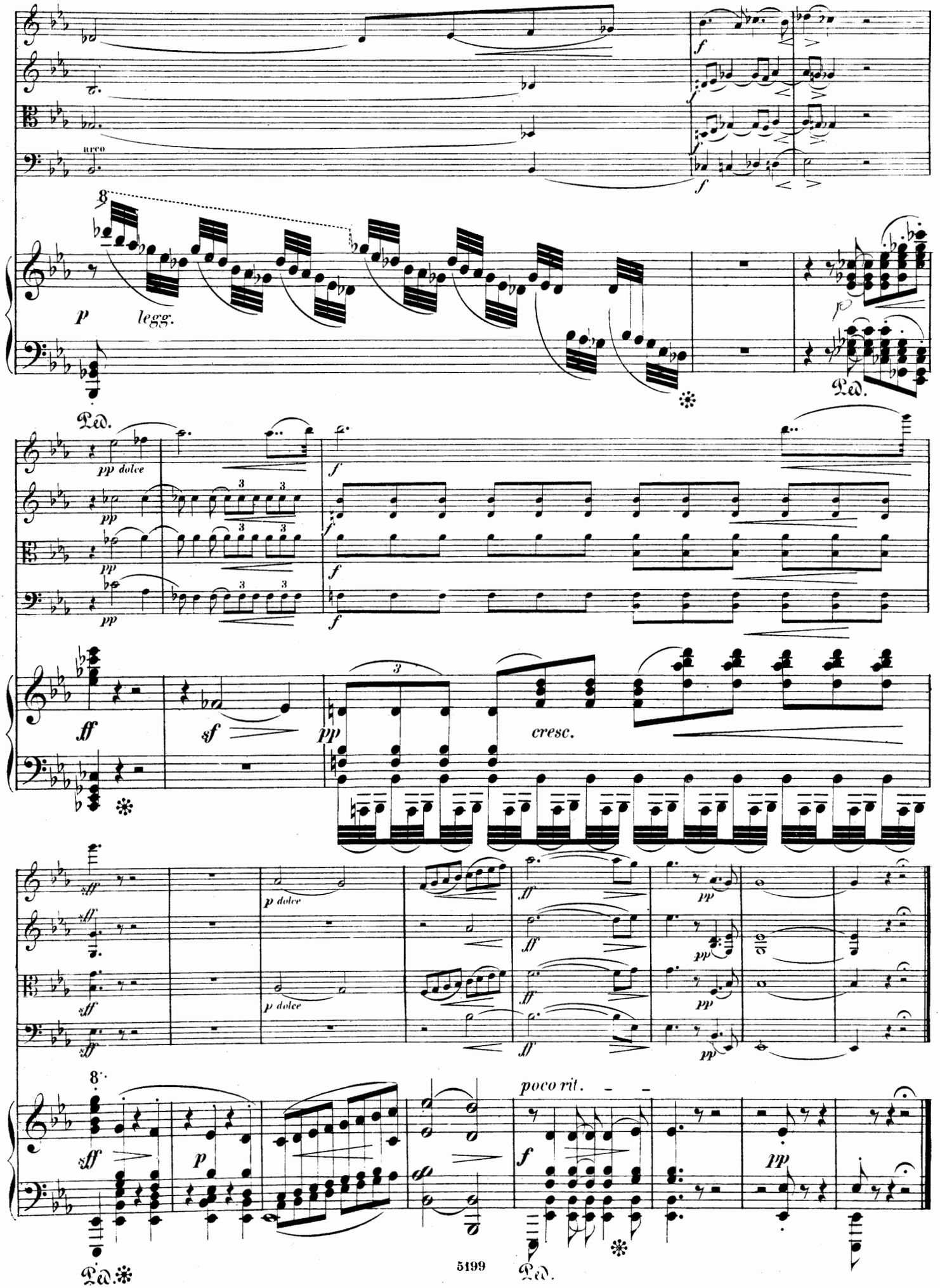
arco
p legg.
Ped.
pp dolce
cresc.
ff
sf
p dolce
poco rit.

III.

SCHERZO.

Vivo.

Violine I.

Violine II.

Bratsche.

Violoncell.

Vivo. ♩. = 112.

Pianoforte.

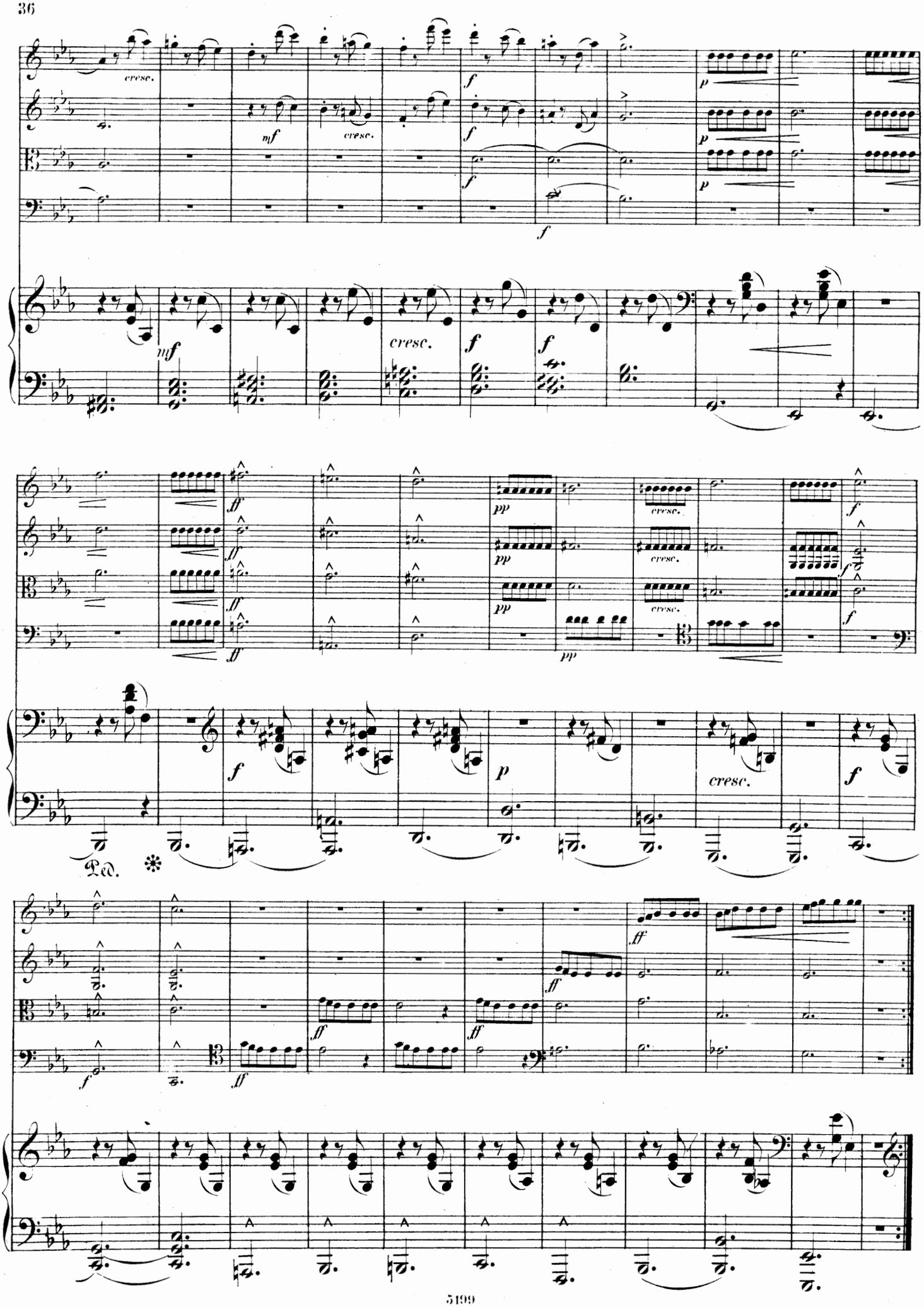
cresc.
mf
cresc.
f
p
mf
cresc.
ff
pp
Ped.
*

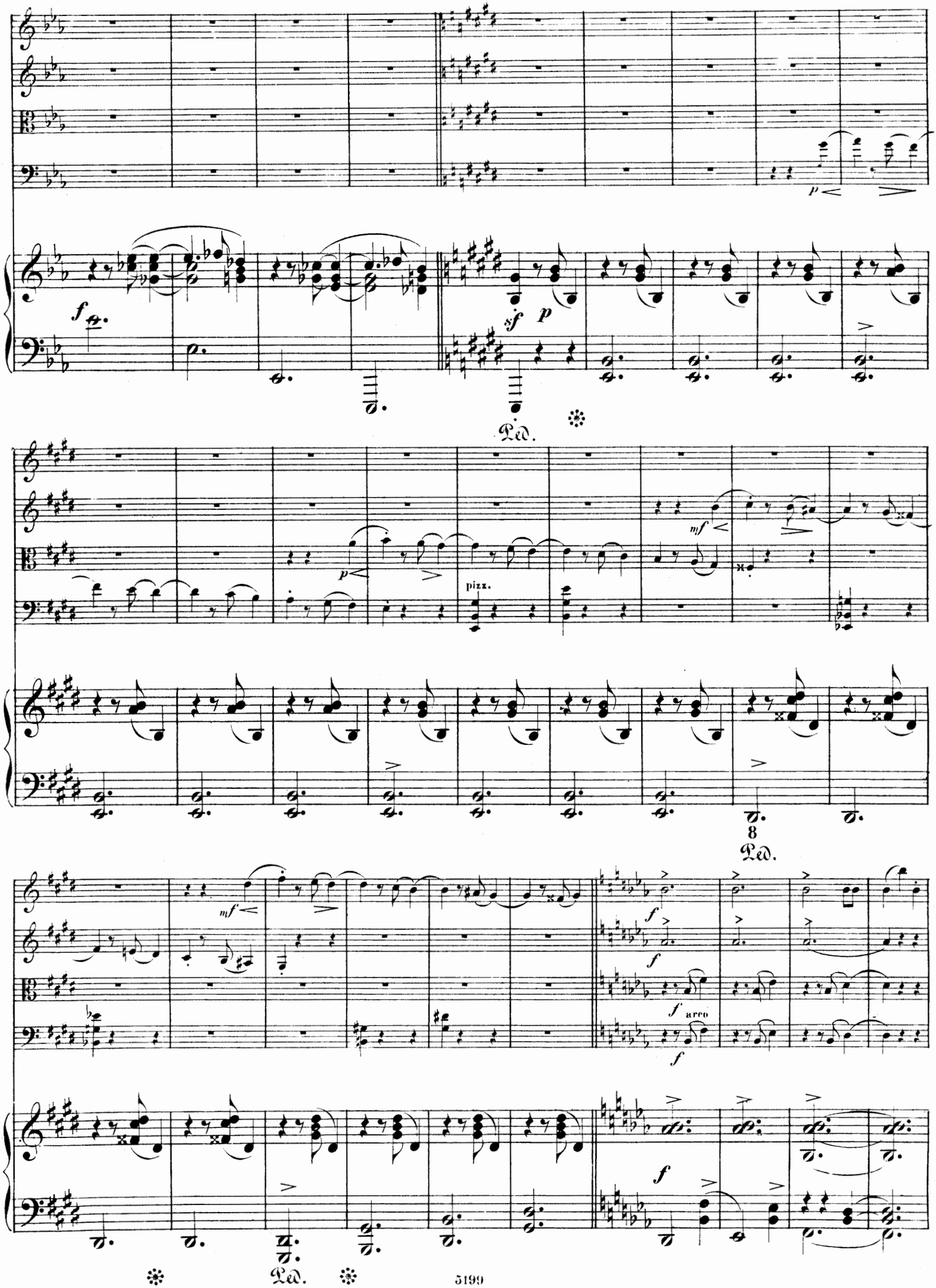
p
f
sf
p
Ped.
mf
p
pizz.
8
Ped.
mf
f
f
arco
f
f
Ped.

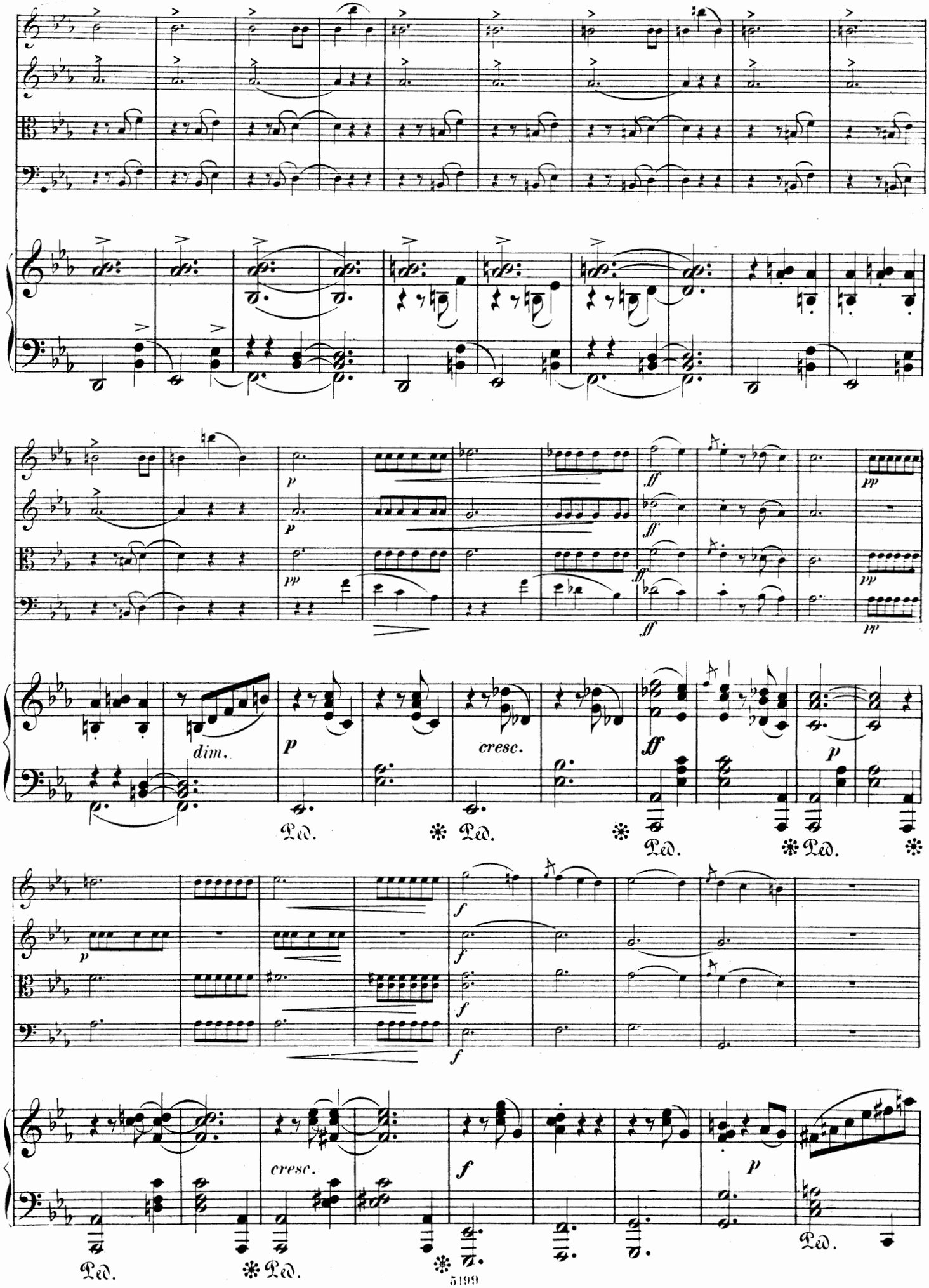
dim.
cresc.
cresc.
Ped.
Ped.
Ped.
Ped.
Ped.
Ped.
Ped.
5199

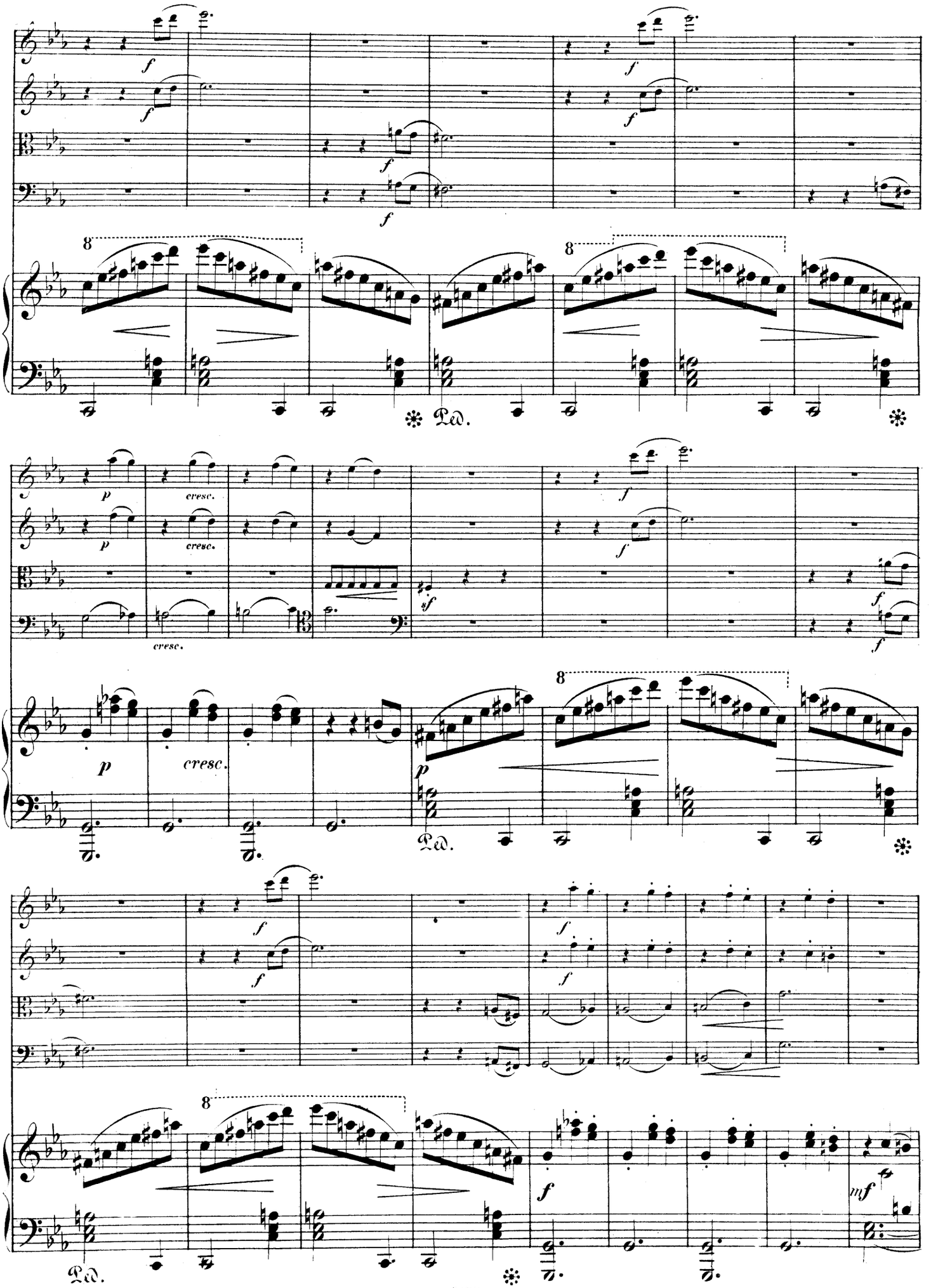
f
8
Ped.
p
cresc.
sf
mf

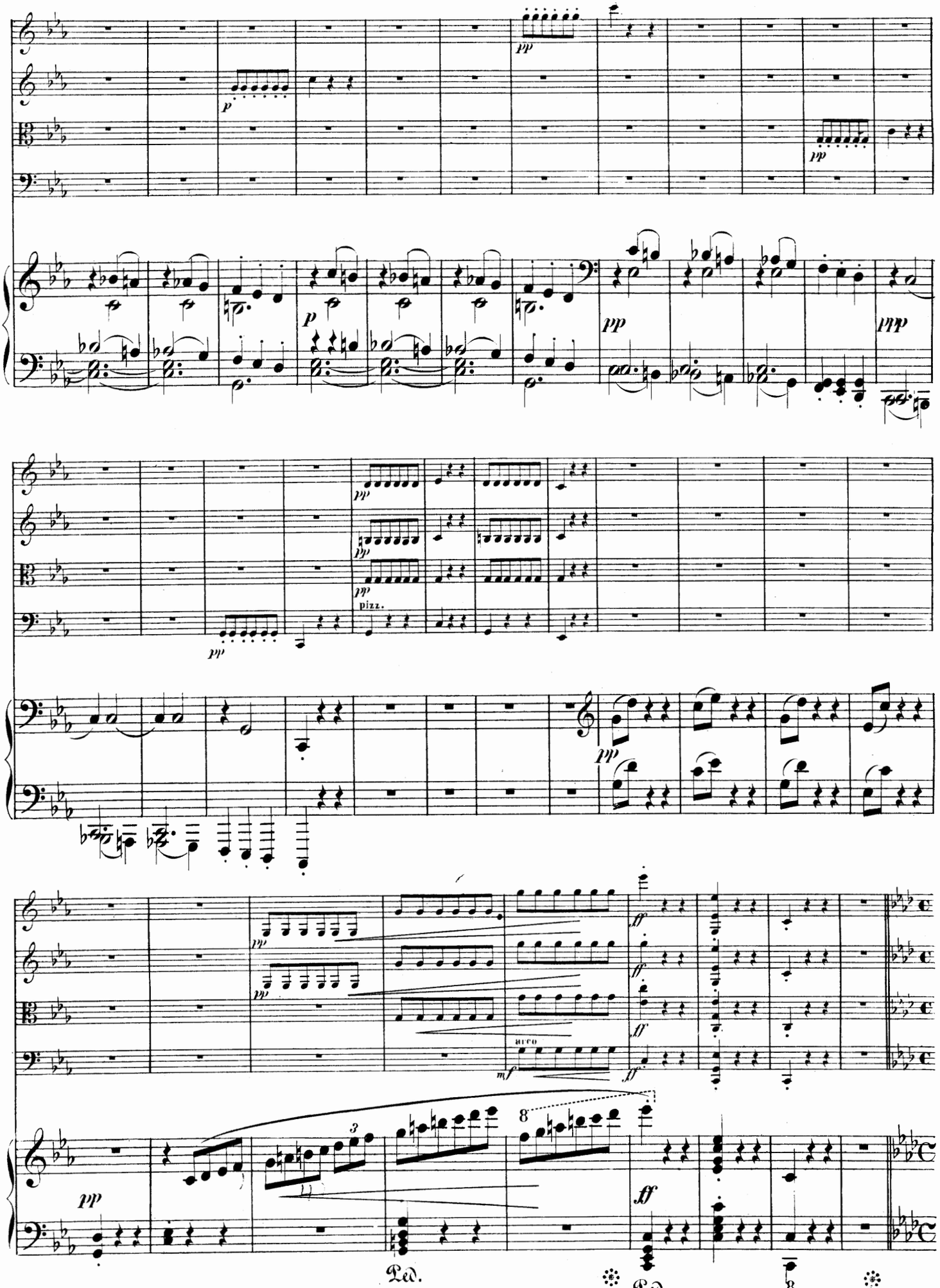
pp
p
pp
p
pp
ppp
pp
pp
pp
pizz.
pp
pp
pp
pp
arco
mf
ff
ff
ff
ff
pp
ff
Ped.
Ped.

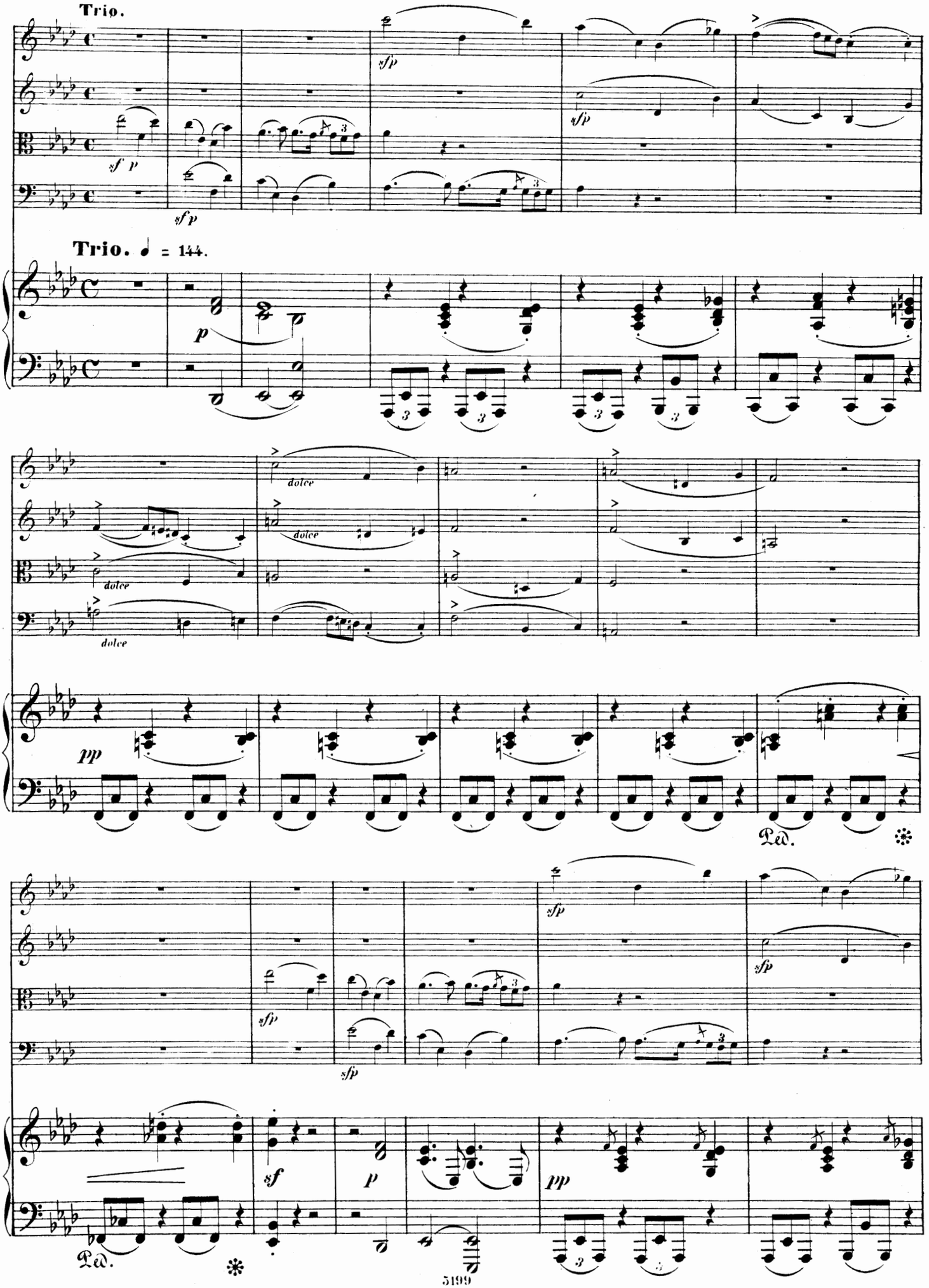
Trio.
sf p
sfp
sfp
Trio. ♩ = 144.
p
dolce
dolce
dolce
pp
Ped.
sfp
sfp
sfp
sfp
sf
p
pp
Ped.

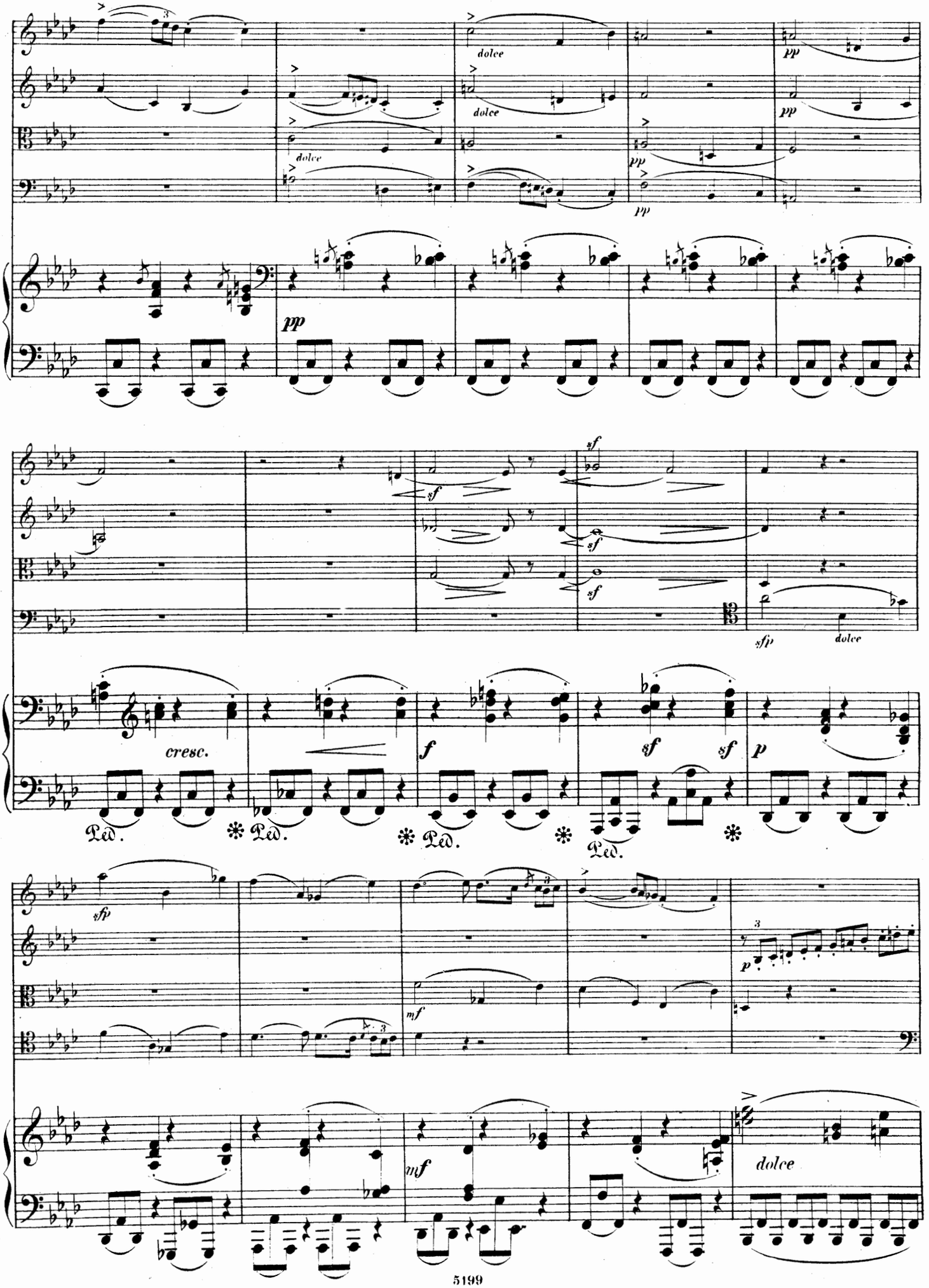
dolce
dolce
dolce
pp
pp
pp
pp
pp
sf
sf
sf
sf
sfp
dolce
cresc.
f
sf
sf
p
Ped.
Ped.
Ped.
Ped.
sfp
mf
p
mf
dolce

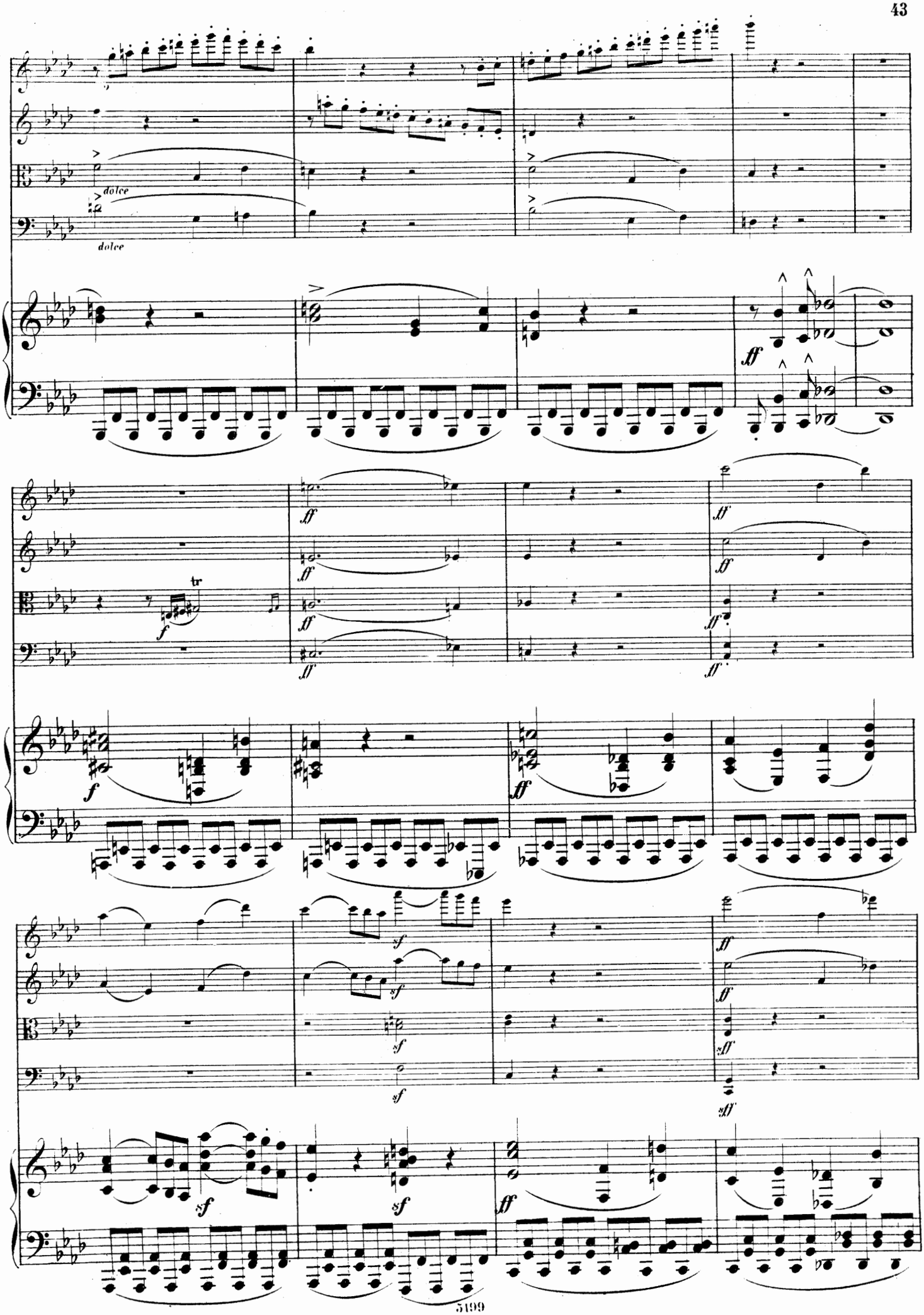
dolce
dolce
tr

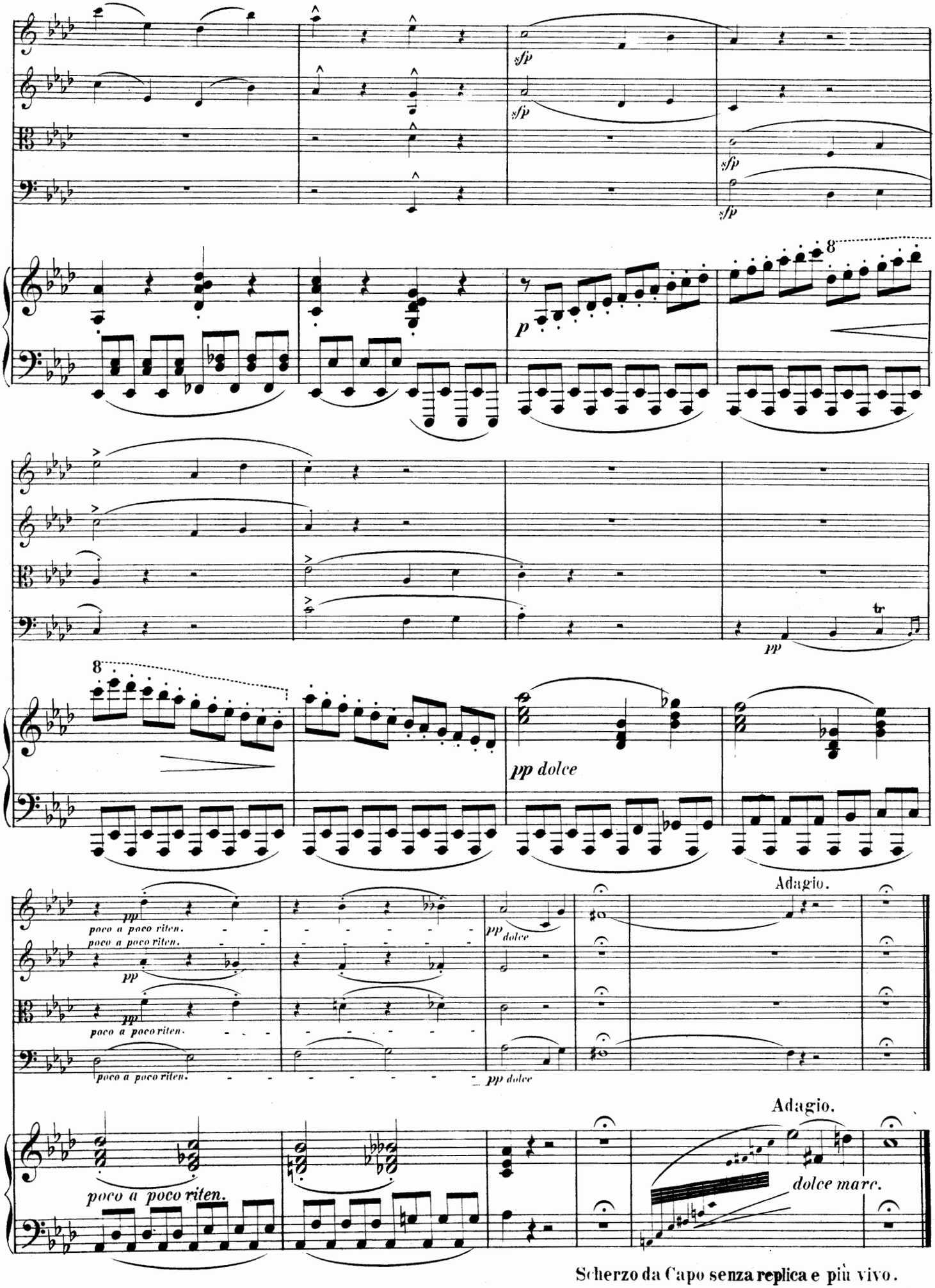

Scherzo da Capo senza replica e più vivo.

IV.

FINALE.

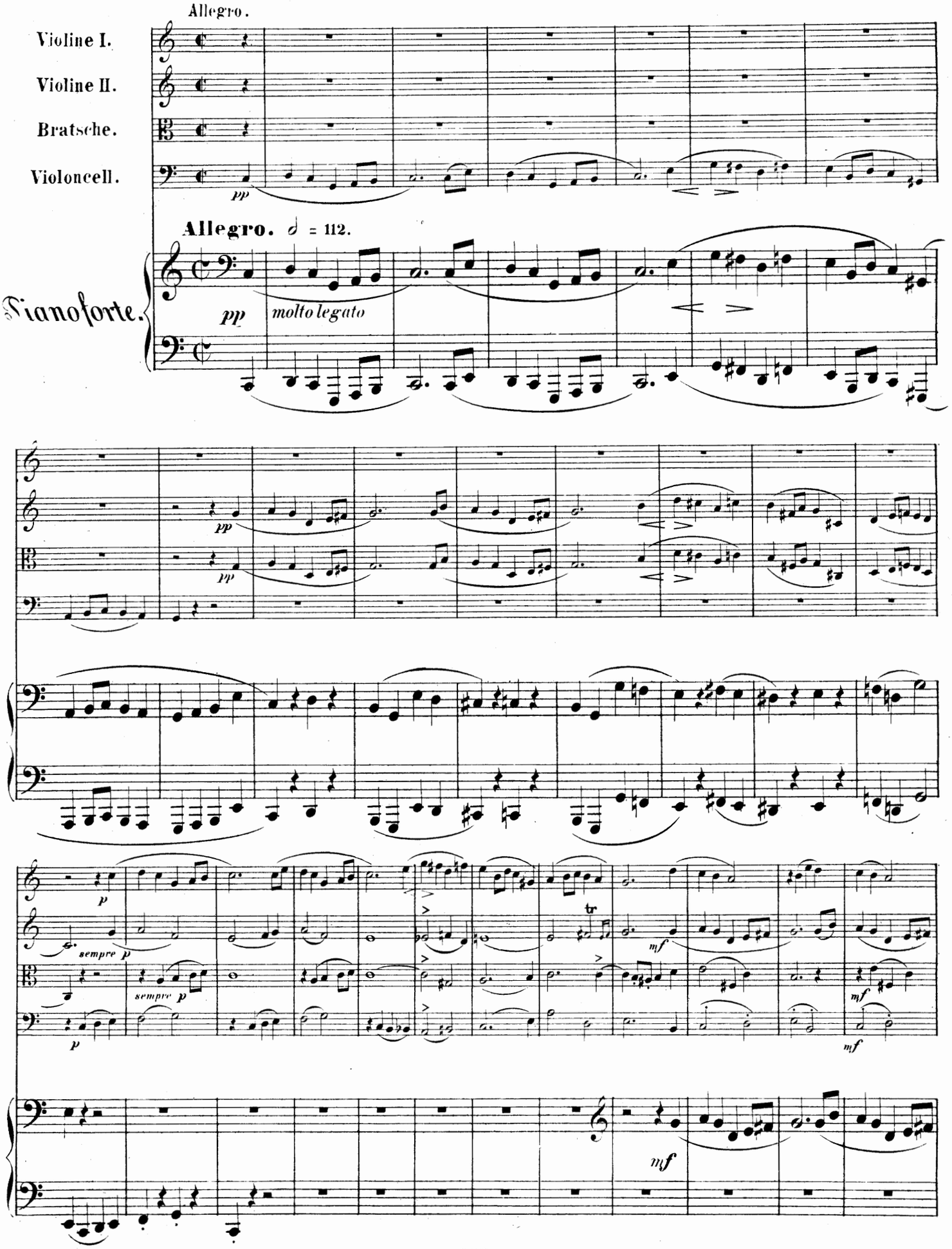
Allegro.
Violine I.
Violine II.
Bratsche.
Violoncell.
pp
Allegro. 𝅗𝅥 = 112.
Pianoforte.
pp
molto legato
pp
pp
p
sempre p
sempre p
p
tr
mf
mf
mf
mf

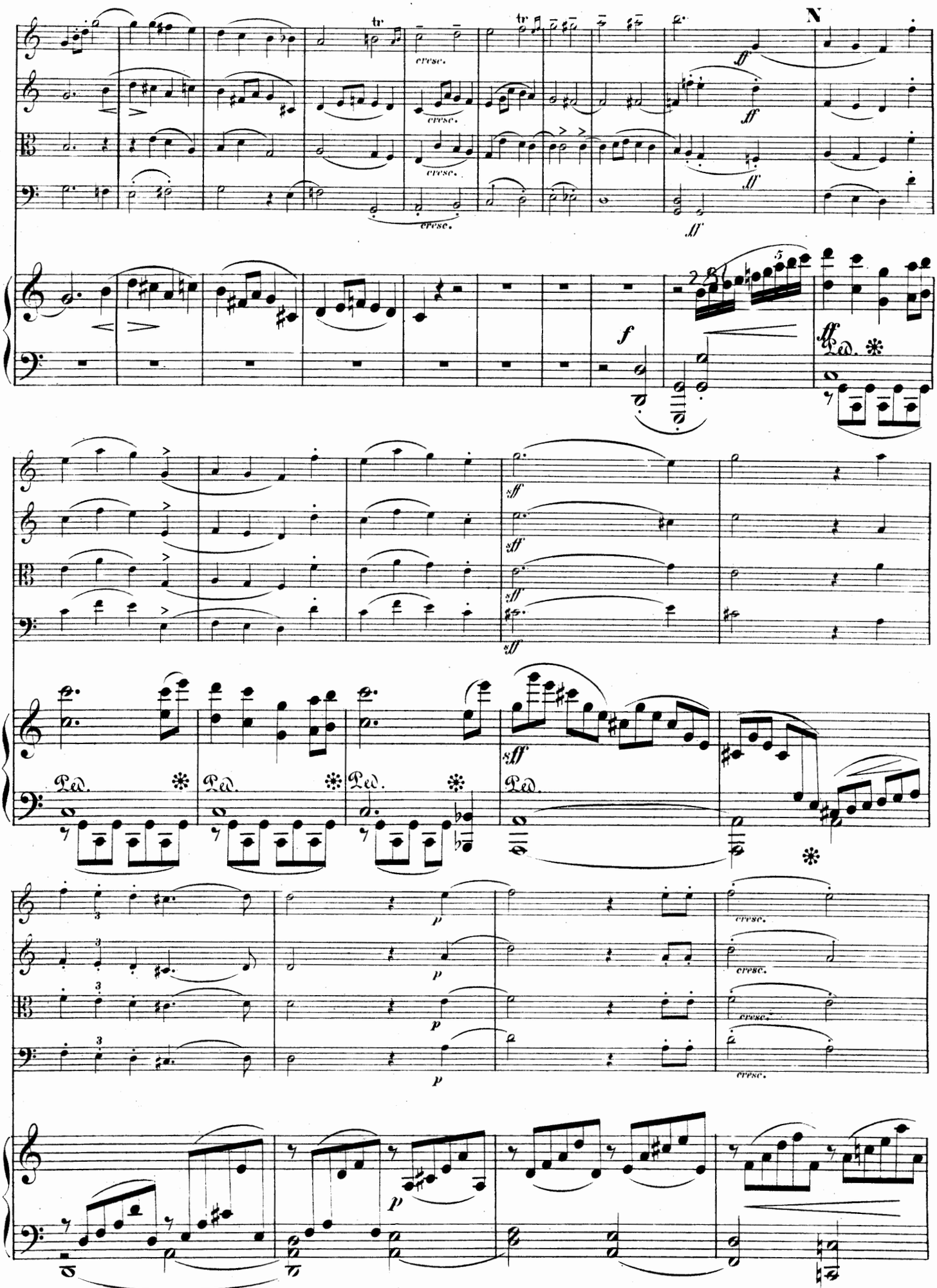
N
cresc.
ff
f
Ped.
sff
p

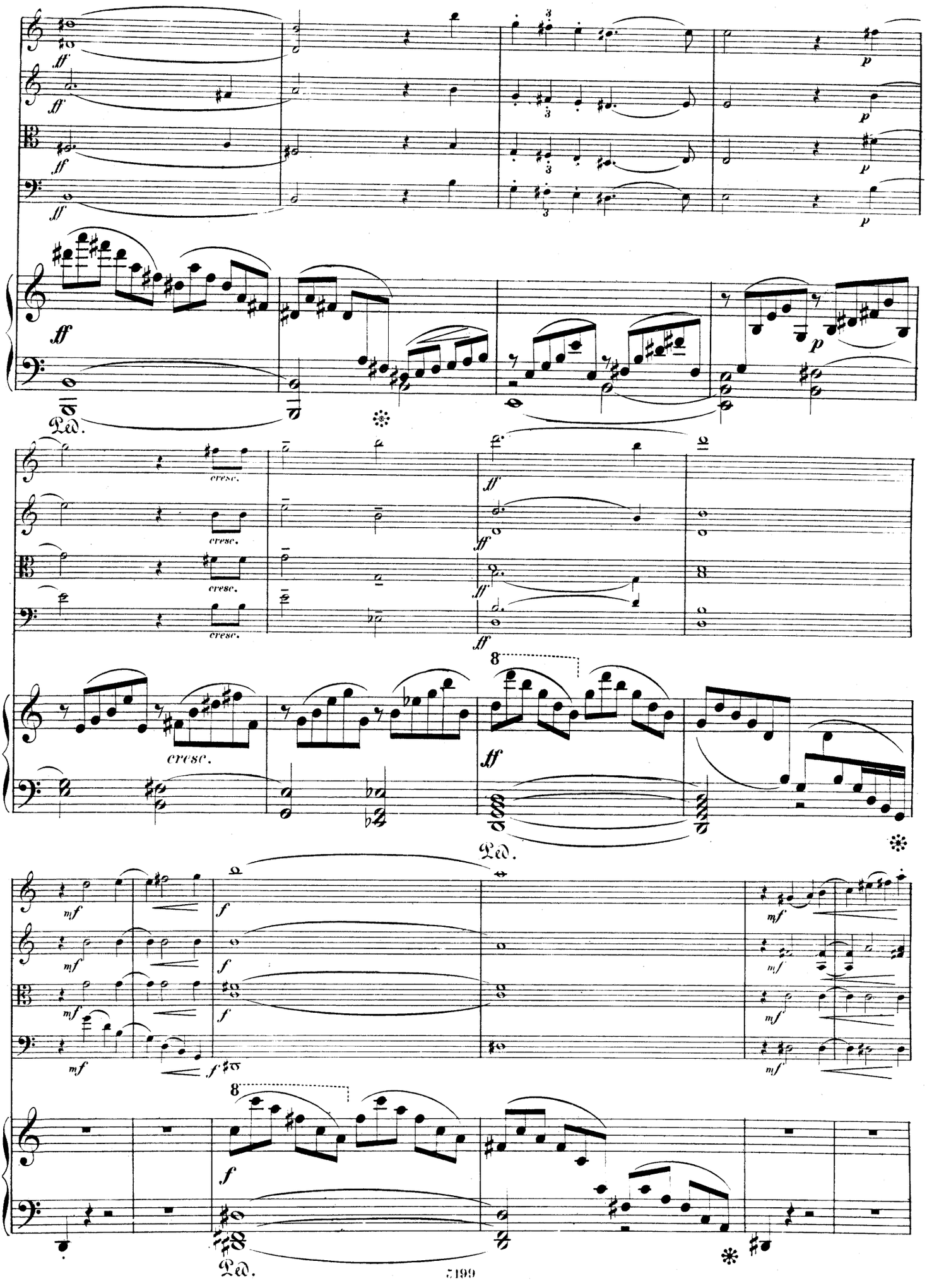
ff
p
Ped.
cresc.
8
mf
f

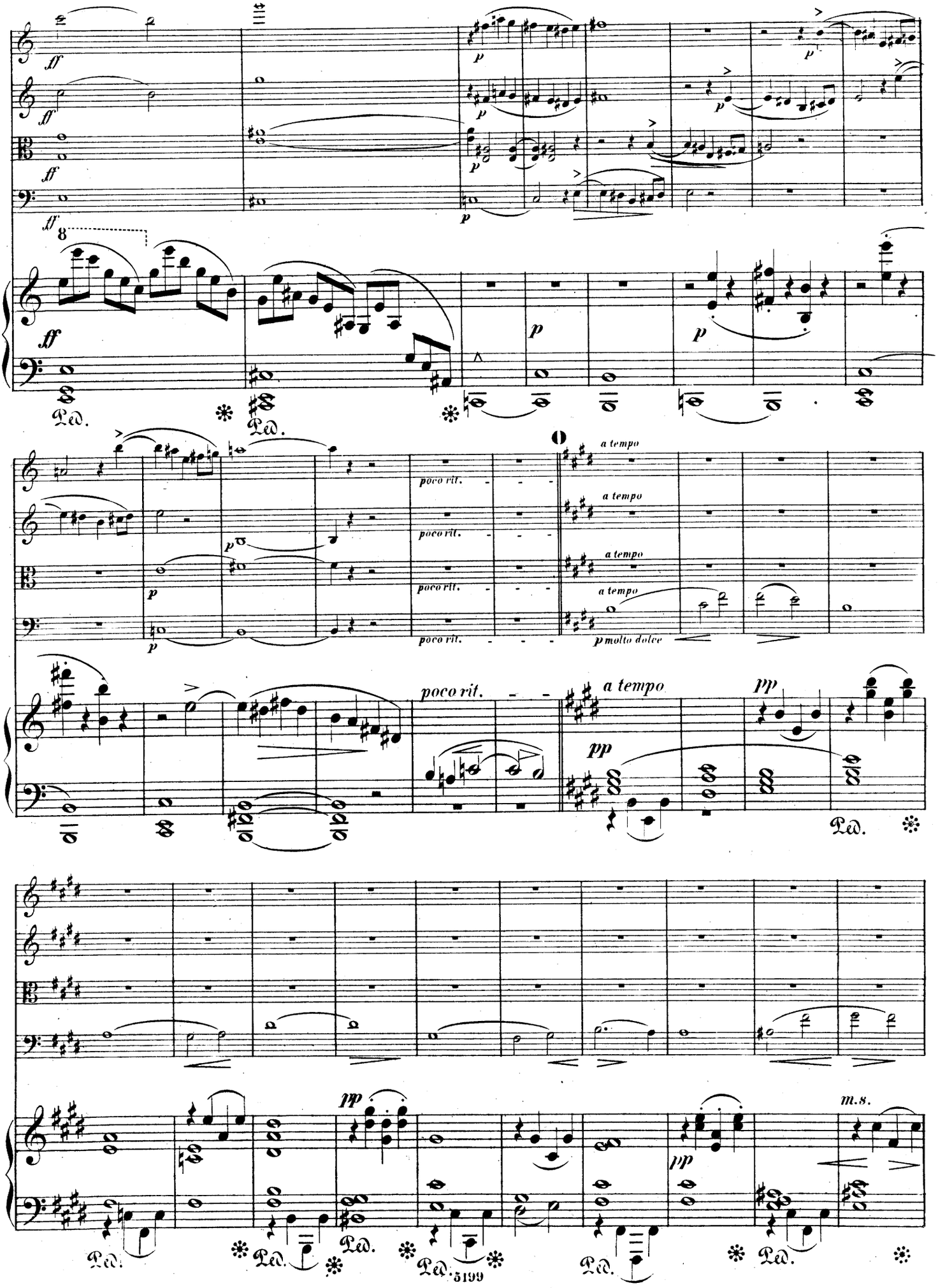
ff
p
8
Ped.
poco rit.
a tempo
p molto dolce
pp
m.s.

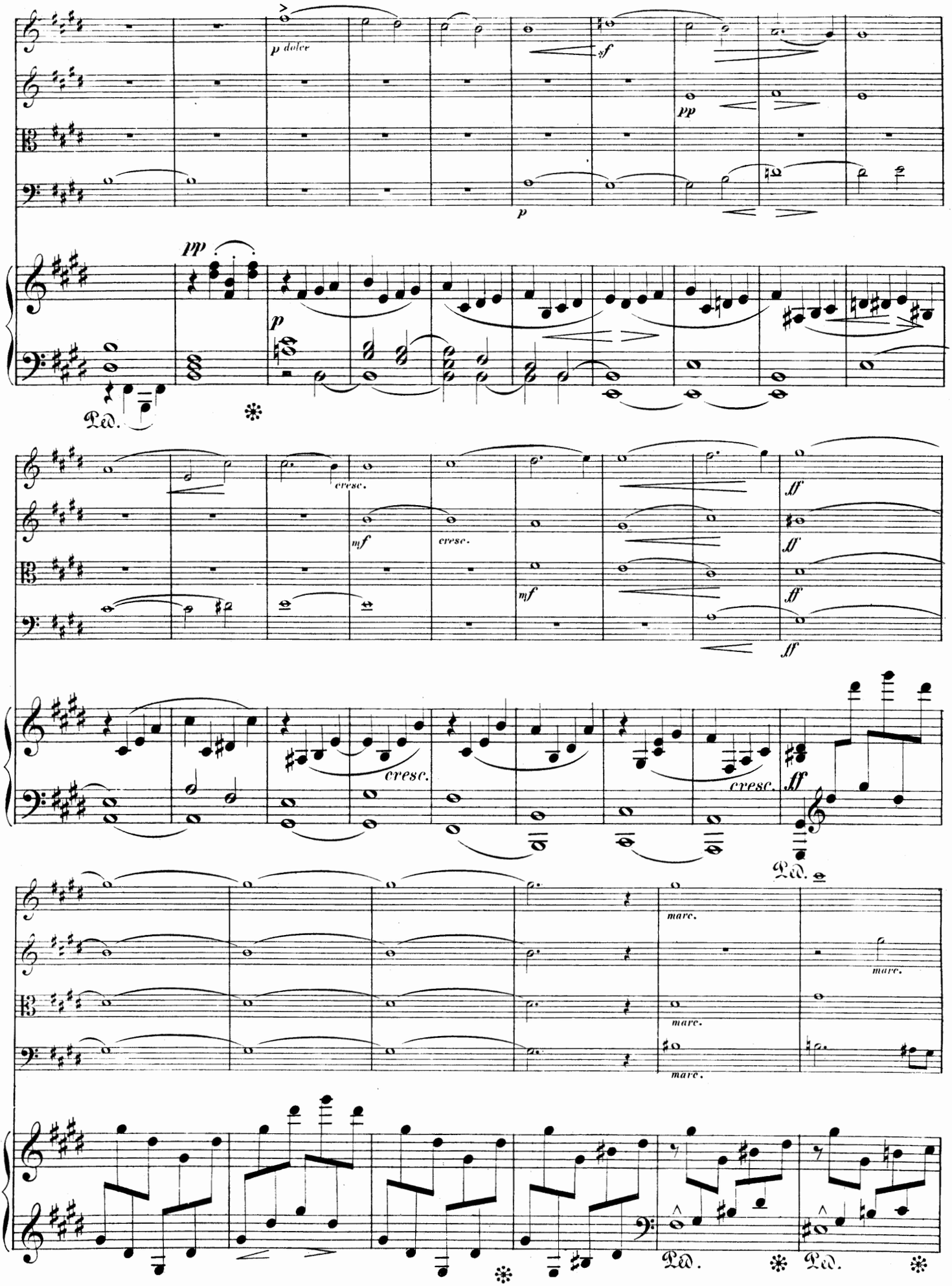
p dolce
sf
pp
p
pp
p
Ped.
cresc.
mf
cresc.
mf
ff
ff
ff
ff
cresc.
cresc.
ff
Ped.
marc.
marc.
marc.
marc.
Ped.
Ped.

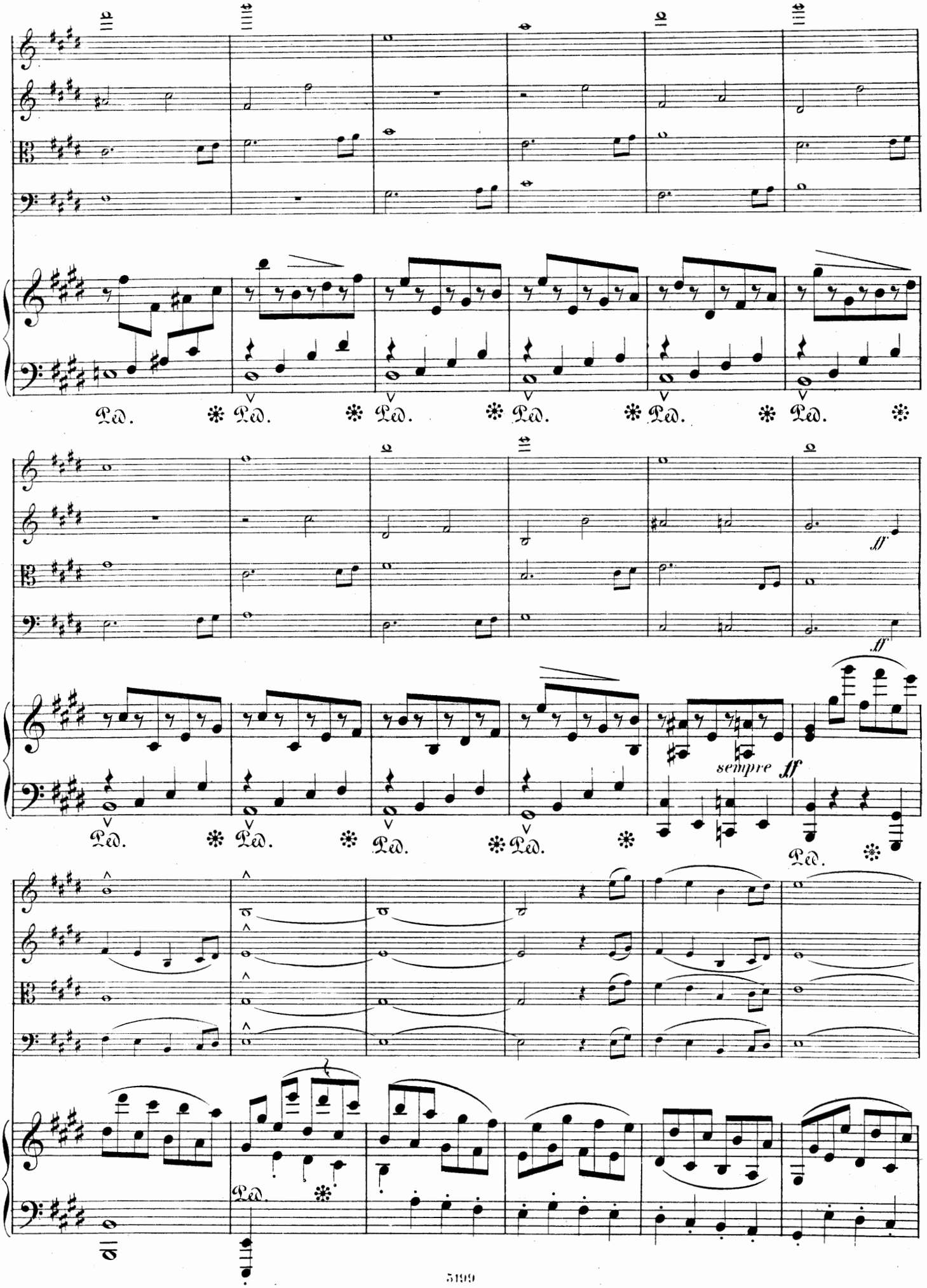
Ped.
Ped.
Ped.
Ped.
Ped.
Ped.
ff
ff
sempre ff
Ped.
Ped.
Ped.
Ped.
Ped.
Ped.
Ped.

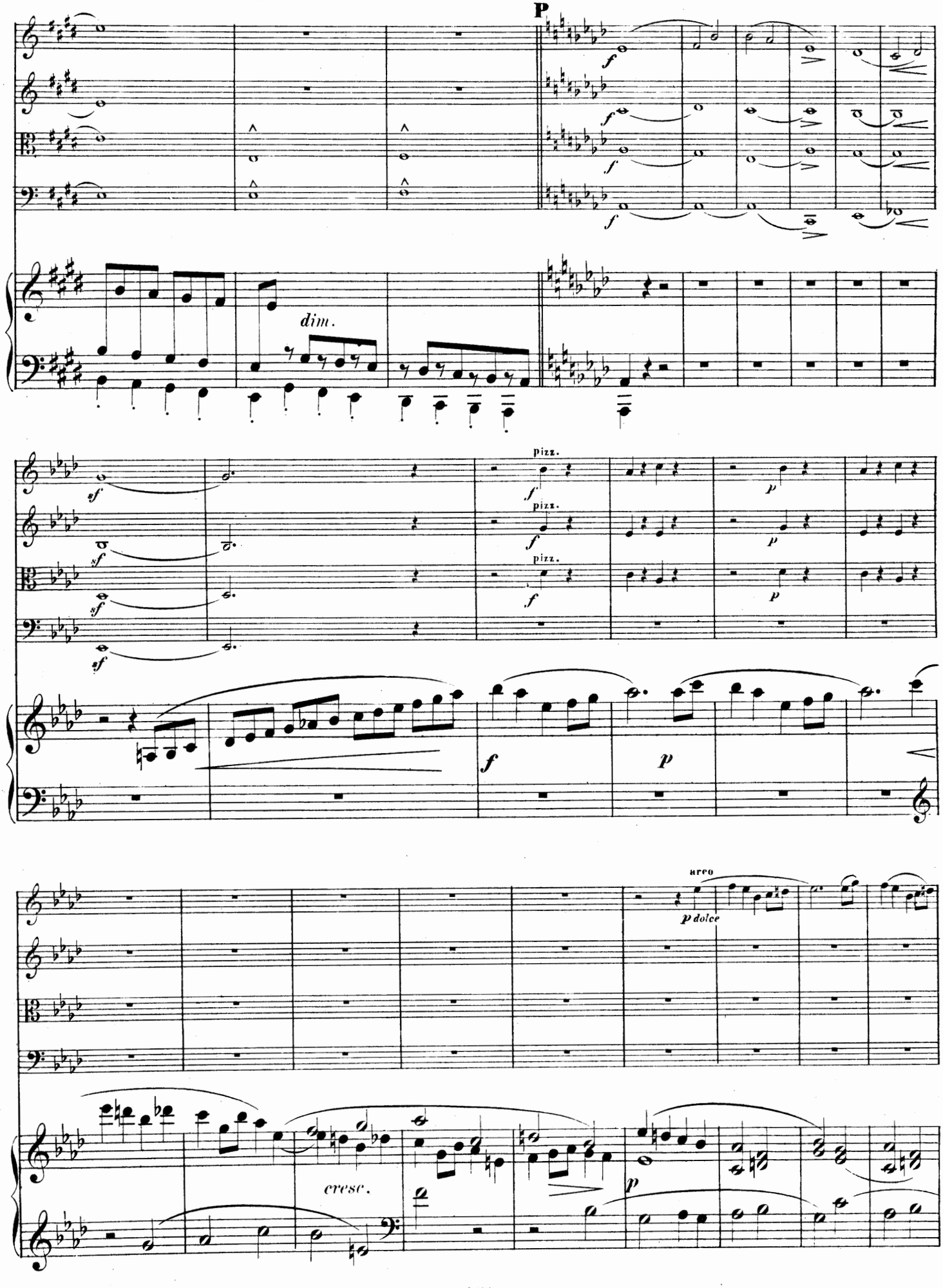
P
dim.
pizz.
pizz.
pizz.
arco
p dolce
cresc.

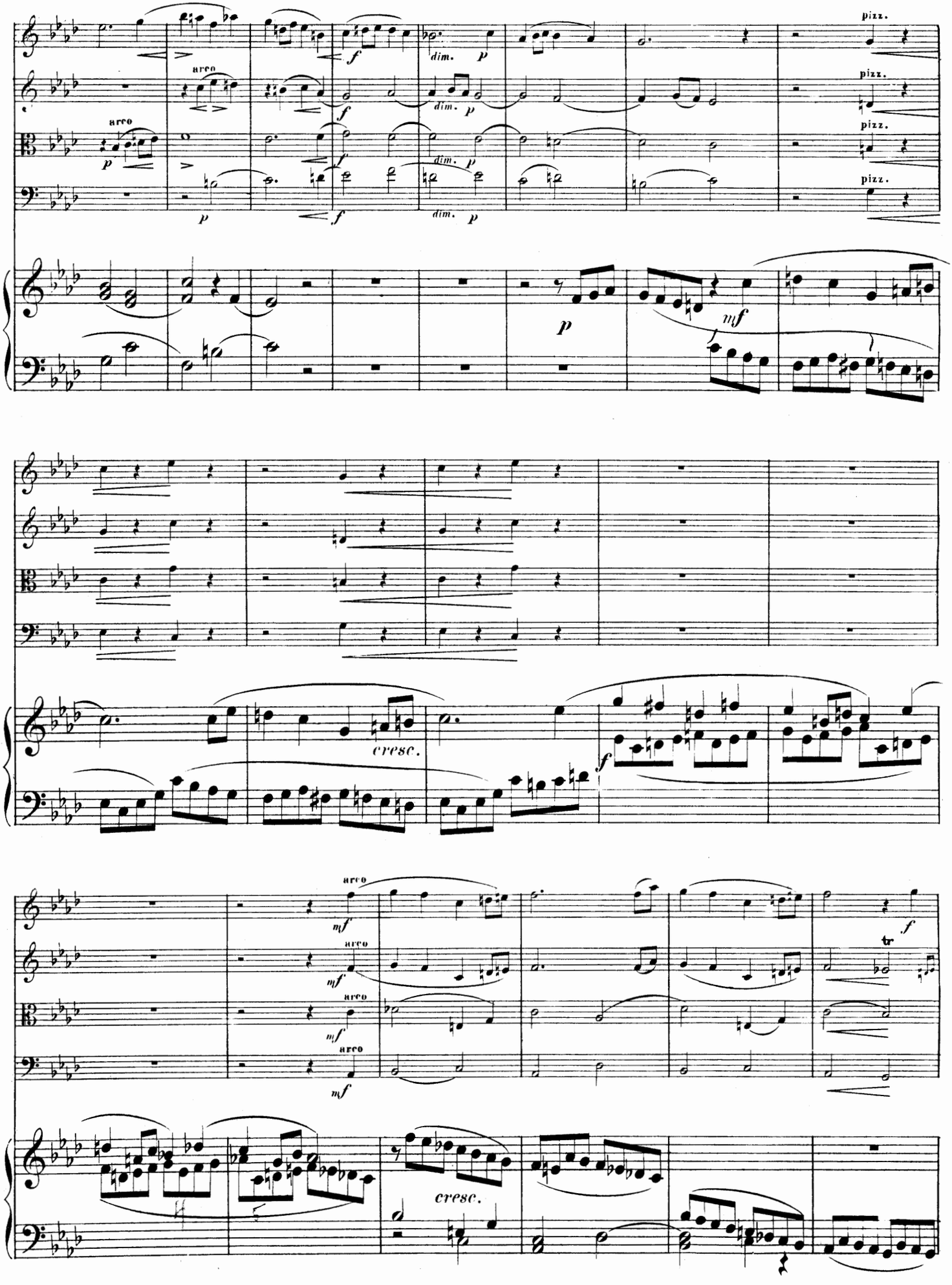
pizz.
arco
dim.
p
f
mf
cresc.
tr

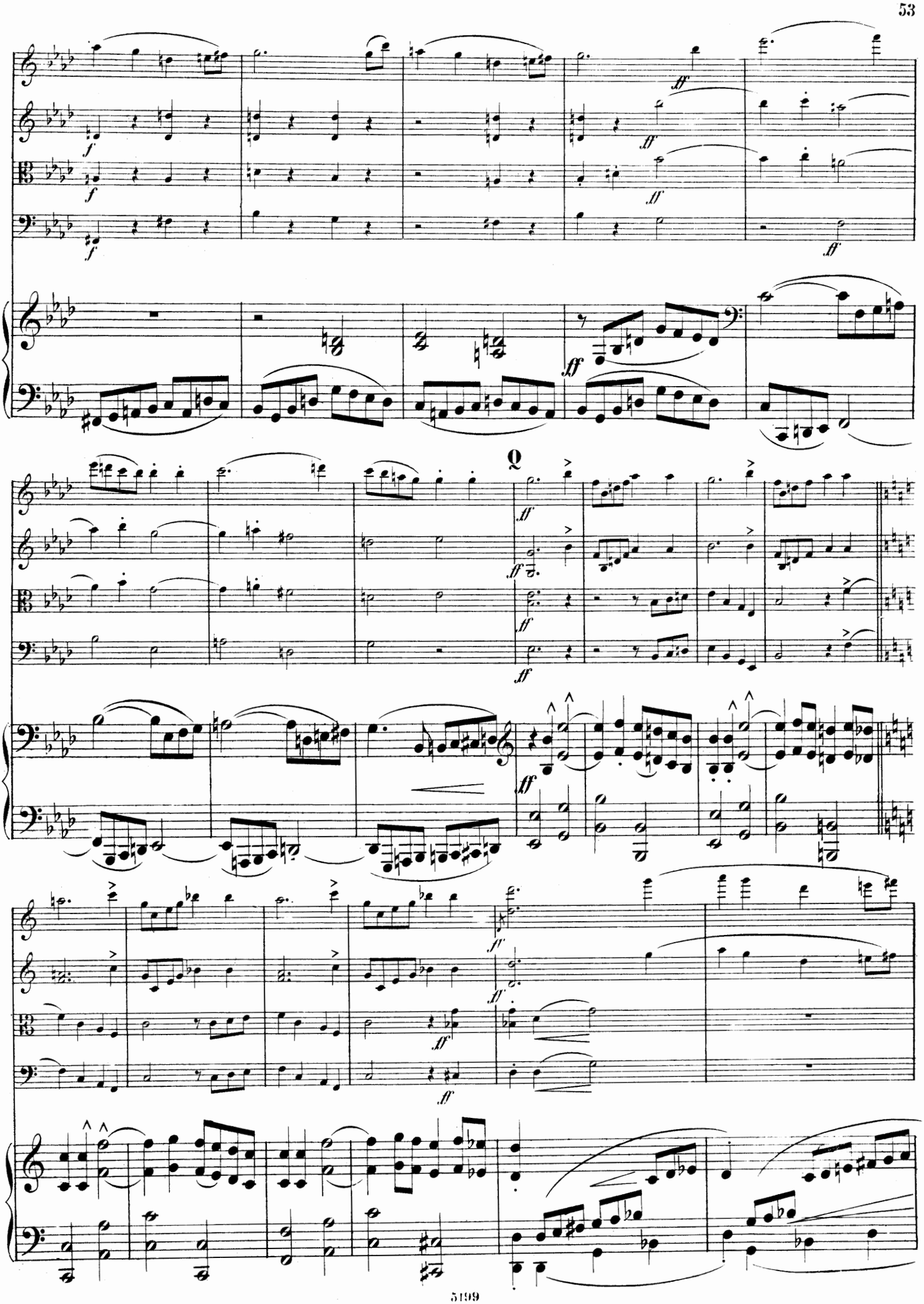

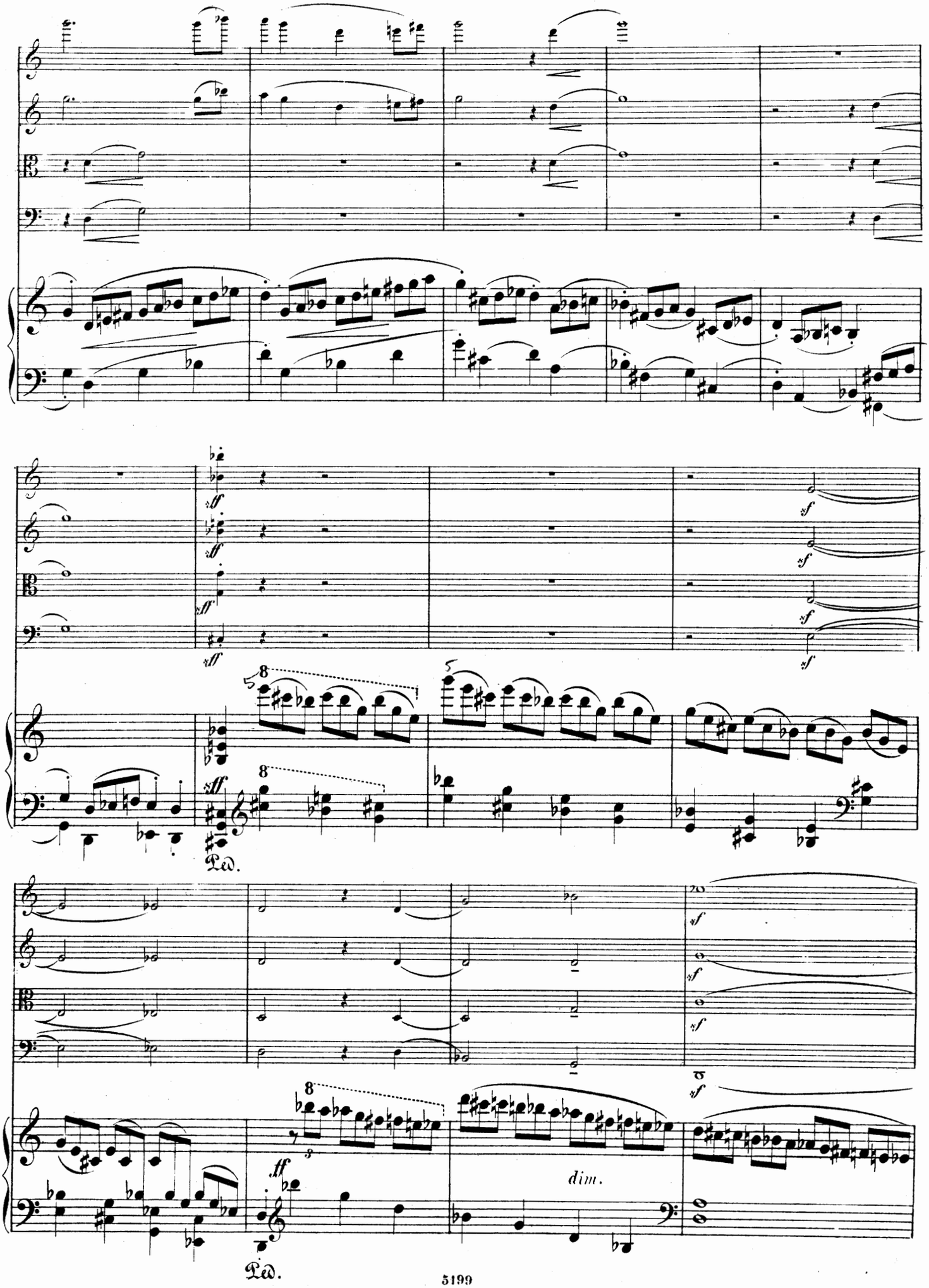
ff
sf
8
5
Ped.
dim.

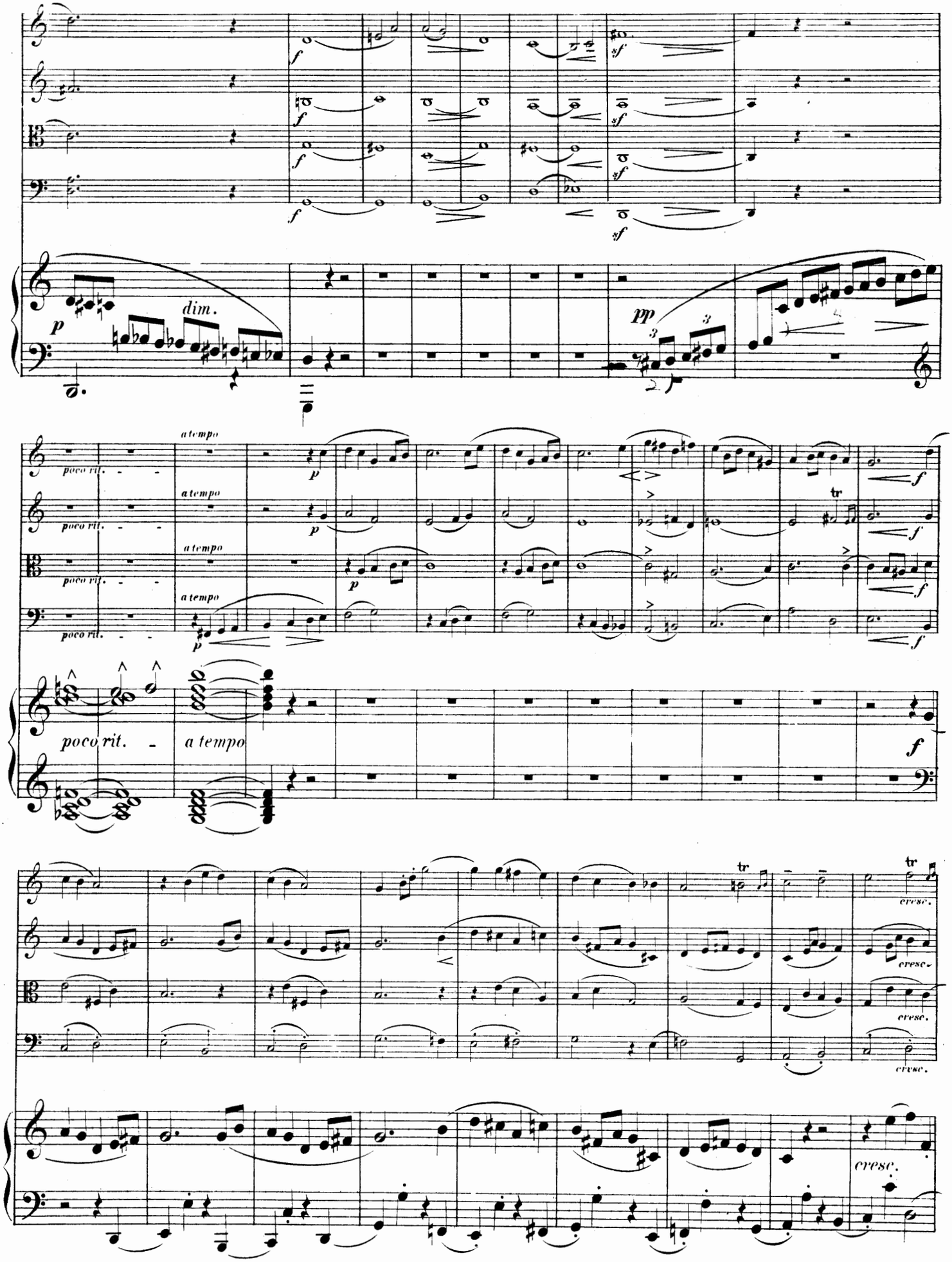
f
sf
p
dim.
pp
poco rit.
a tempo
tr
cresc.

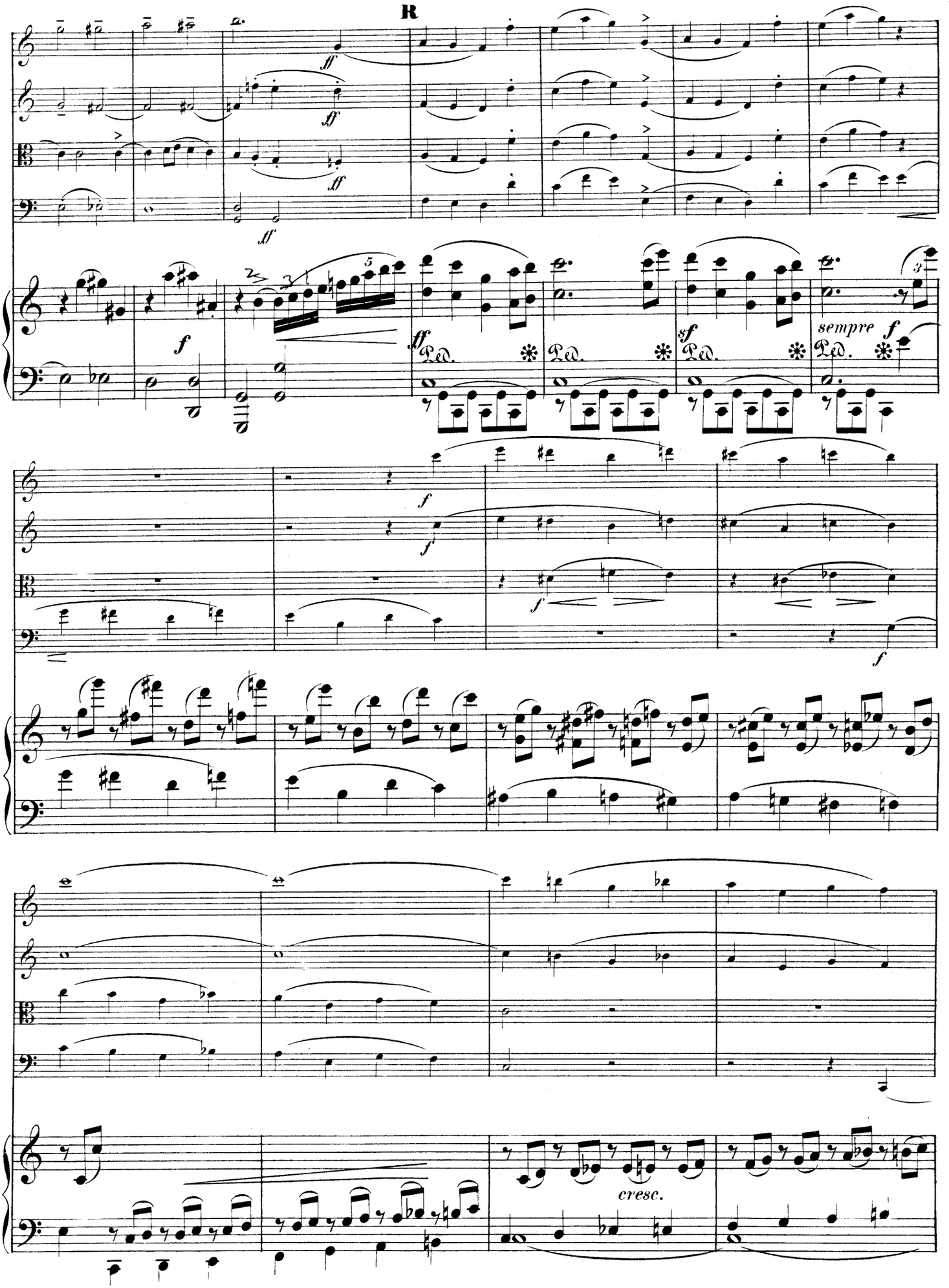
R
ff
ff
ff
ff
f
ff
Ped.
Ped.
sf
Ped.
sempre
f
Ped.
f
f
f
f
cresc.

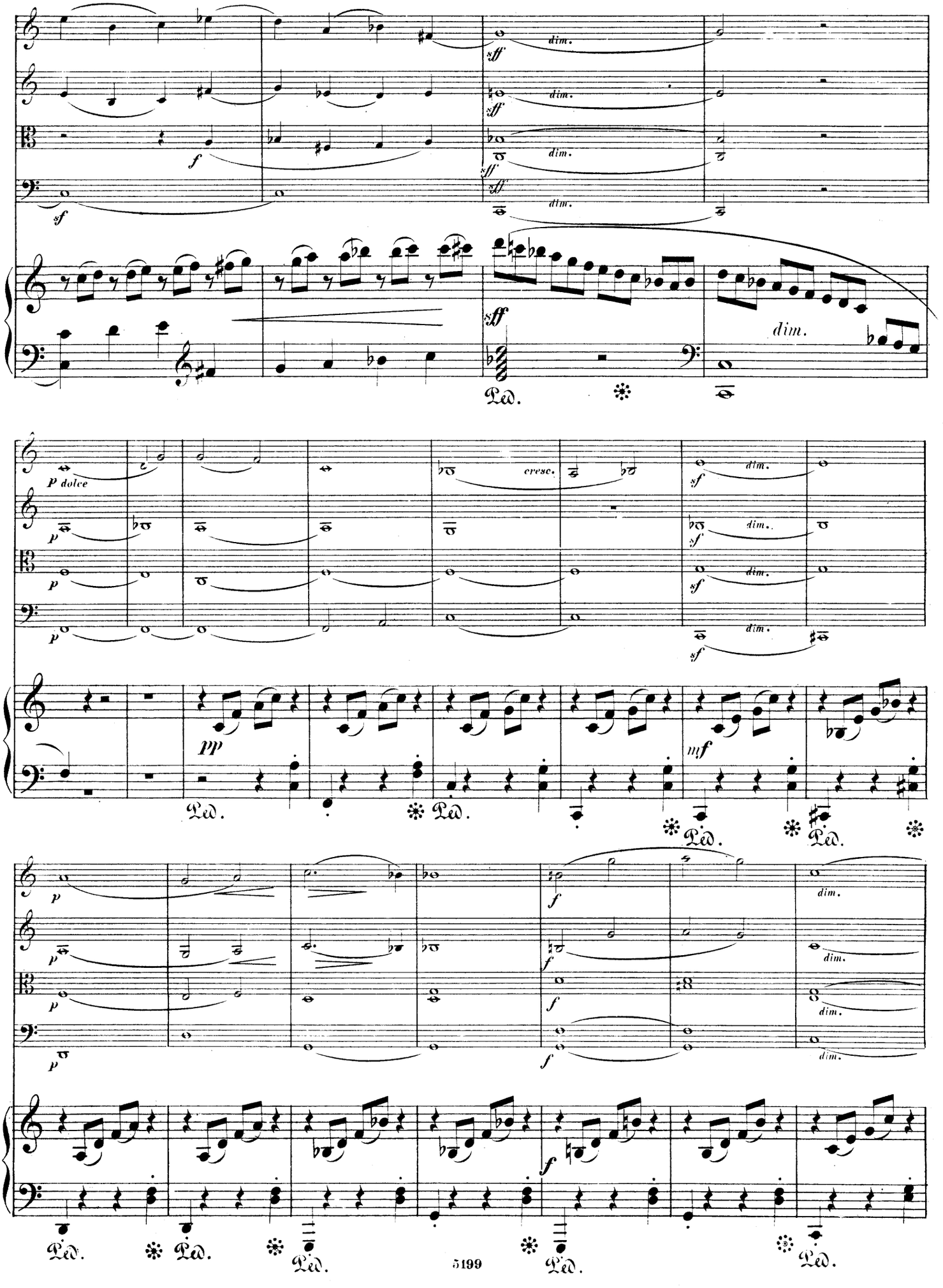
dim.
sff
f
sf
p dolce
p
cresc.
pp
mf
Ped.

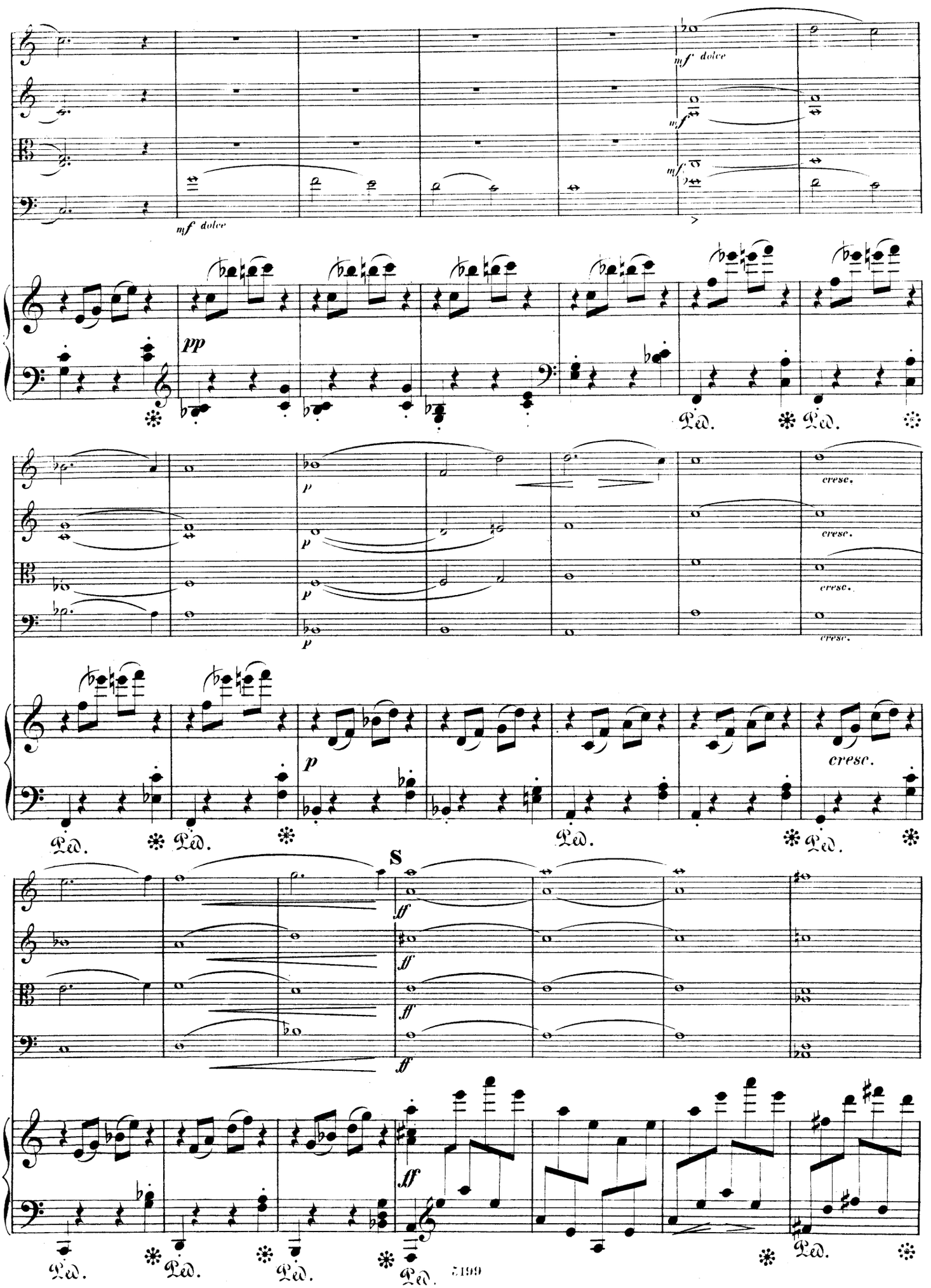
mf dolce
mf
mf
mf dolce
pp
Ped.
p
cresc.
S
ff

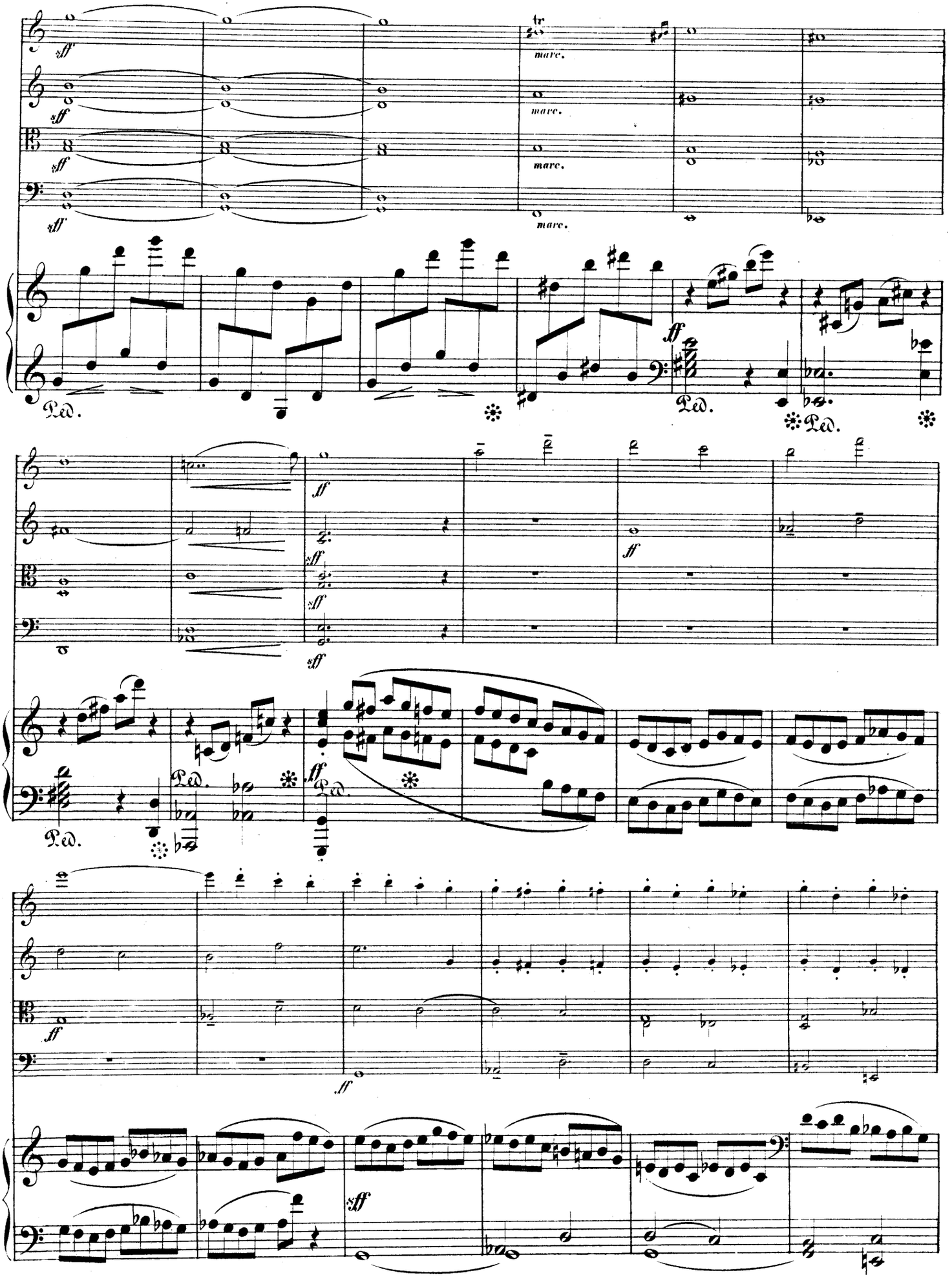
sff
tr
marc.
Ped.
ff
sff

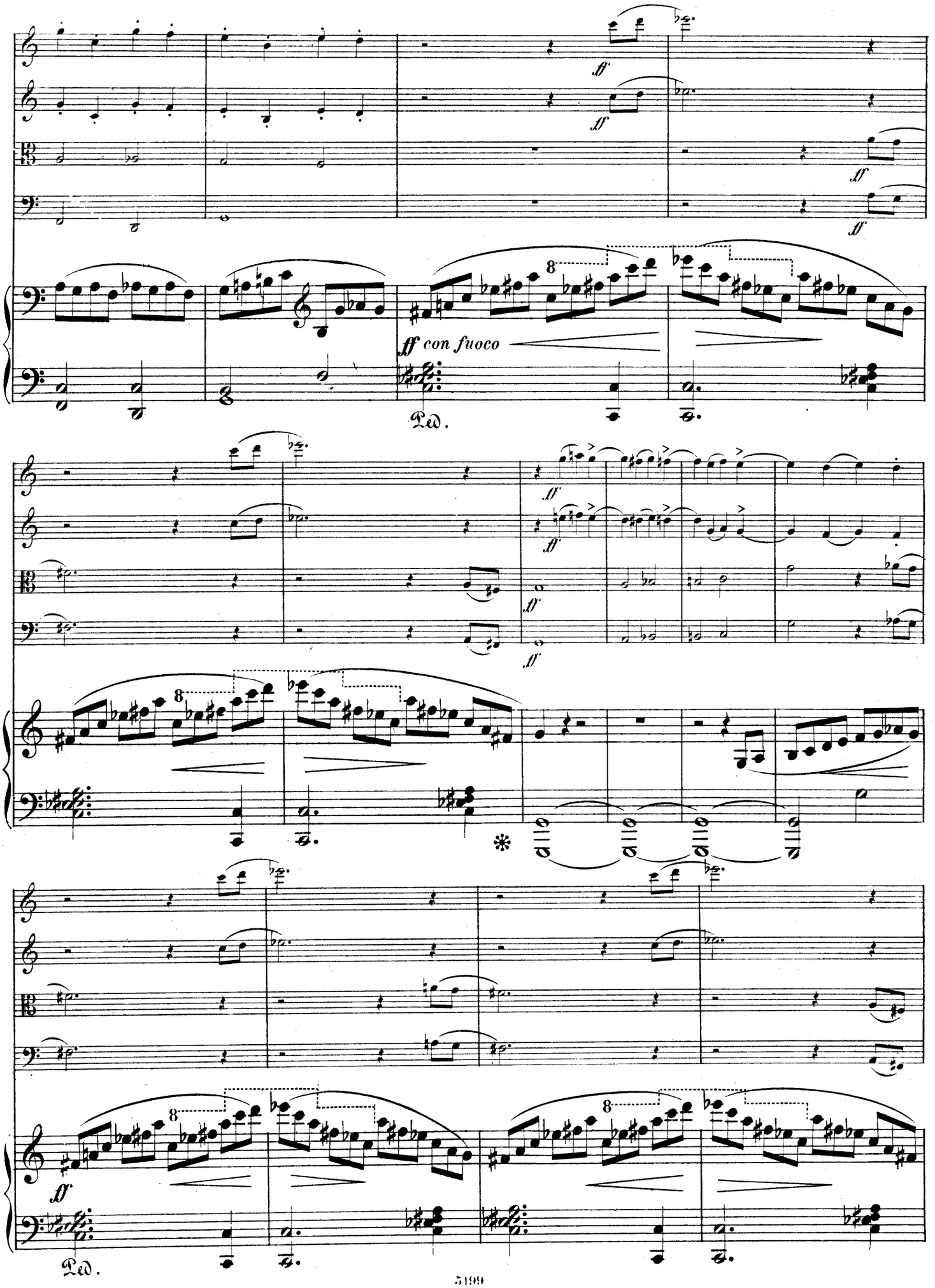
ff
ff
ff
ff
8
ff con fuoco
Ped.
ff
ff
ff
8
*
8
ff
Ped.

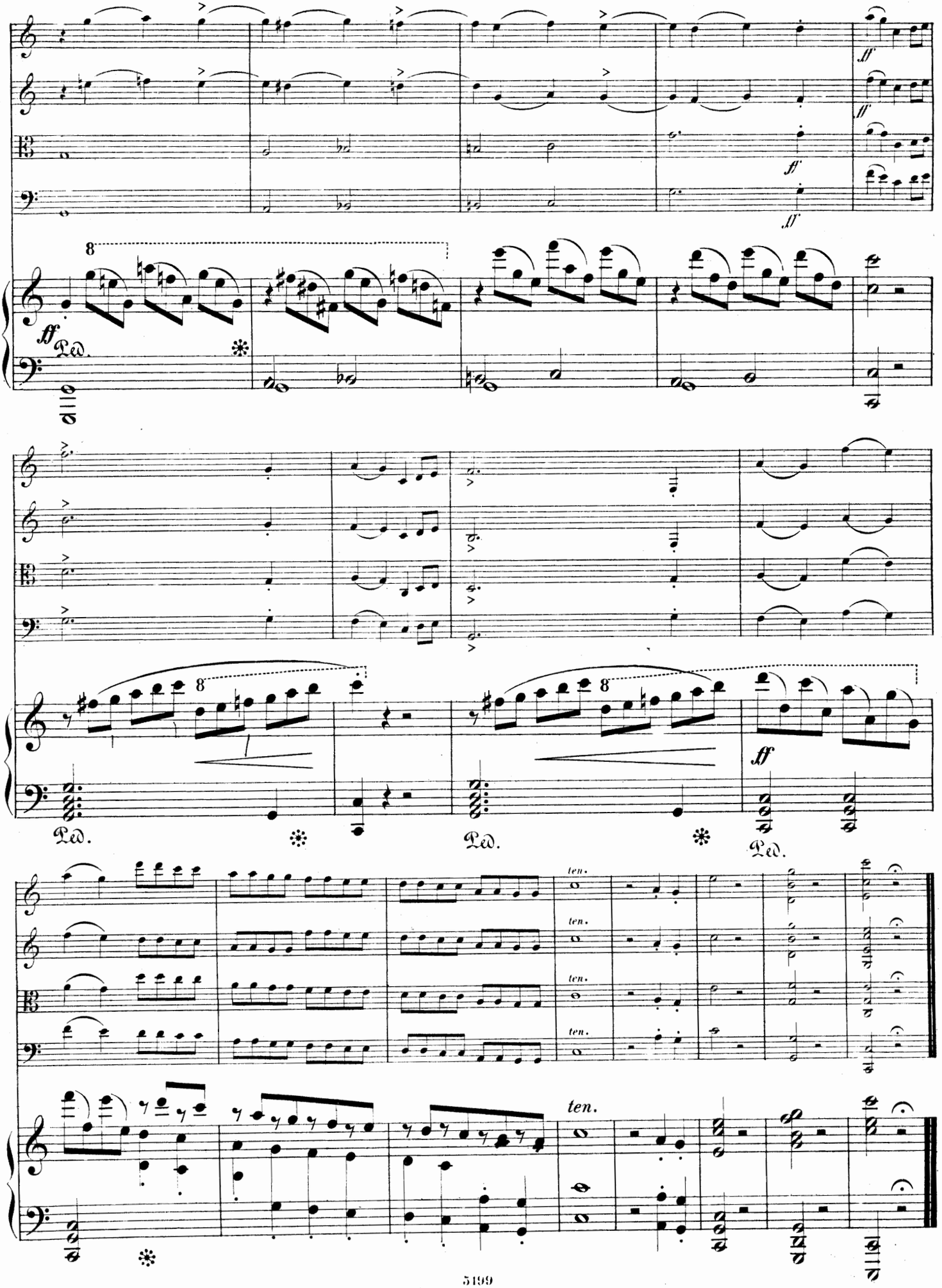
ff
ff
ff
ff
8
ff Ped.
8
8
ff
Ped.
Ped.
Ped.
ten.
ten.
ten.
ten.
ten.

Compositionen von Josef Rheinberger.

		ℳ
Op. 11.	**5 Tonbilder** für Pianoforte No. 1. Rundgesang No. 2. Mazurek. No. 3. Reigen. No. 4. Allegretto capriccioso. No. 5. Elegie. Daraus einzeln: No. 4. Allegretto capriccioso No. 5. Elegie	2.50 —.75 —.50
Op. 97.	**Klärchen auf Eberstein,** von *F. v. Hoffnaass.* Ballade für gemischten Chor, Soli und Orchester. Partitur Orchesterstimmen [V. I M. 1.50, V. II M. 1.25, Va., Vc., B. je M. 1.— netto.] Chorstimmen (Sopran, Alt, Tenor, Bass je 50 Pf.) Solostimmen (Sopran, Alt, Tenor) Clavierauszug Textbuch	netto 15.— netto 13.— 2.— —.50 7.50 netto —.10
Op. 105.	**Sonate No. 2** für Pianoforte und Violine. *Em*	6.—
Op. 105a.	**Sonate** für Clarinette und Pianoforte	6.—
Op. 108.	**Am Strome.** 6 Gesänge für gemischten vierstimmigen Chor. Complet. Partitur und Stimmen Einzeln: No. 1. Der Strom, von *R. Reinick.* Partitur und Stimmen No. 2. Wiegenlied, von *R. Reinick.* Partitur und Stimmen No. 3. Bete auch du, von *Ph. Spitta.* Partitur und Stimmen No. 4. Falsche Bläue, von *R. Reinick.* Partitur und Stimmen No. 5. Zwei Liebchen, von *E. Mörike.* Partitur und Stimmen No. 6. Der Todesengel, von *Ludwig Pfau.* Partitur u. Stimmen	5.— 1.65 —.65 1.— 1.— 1.10 1.—
Op. 111.	**Sonate No. 5** für Orgel. *Fis* — Für Pianoforte zu 4 Händen	3.— 4.—
Op. 112.	**Trio No. 2** für Pianoforte, Violine und Violoncell. *A*	7.50
Op. 114.	**Quintett** für Pianoforte, 2 Violinen, Viola und Violoncell. *C*	12.—
Op. 119.	**Sonate No. 6** für Orgel. *Esm* — Für Pianoforte zu 4 Händen	3.— 4.—
Op. 120.	**Christoforus.** Legende von *F. v. Hoffnaass*, englische Uebersetzung von *Seymour Egerton,* für Soli, Chor und Orchester. Partitur Orchesterstimmen [V. I M. 2.75, V. II, Va. je M. 2.50, Vc. u. B. M. 3.50 no.] Chorstimmen (Sopran, Alt, Tenor, Bass je M. 1.25) Solostimmen aus dem Clavierauszuge Clavierauszug Textbuch Ouverture. Partitur Orchesterstimmen [V. I 75 Pf., V. II, Va. je 50 Pf., Vc. u. B. 75 Pf. netto.] Für Pianoforte zu 4 Händen	netto 30.— netto 30.— 5.— netto 3.— netto 8.— netto —.20 netto 4.50 netto 7.50 2.—
Op. 125.	**Aus deutschen Gauen.** 7 Lieder und Gesänge für vierstimmigen Männerchor. No. 1. Odins Eiche, von *F. v. Hoffnaass.* Partitur und Stimmen No. 2. Cantate, von *J. Sturm.* Partitur und Stimmen No. 3. Waldnacht, von *L. Dreves.* Partitur und Stimmen No. 4. Dornröschen, von *J. Sturm.* Partitur und Stimmen No. 5. Sternennacht, von *F. von Hoffnaass.* Partitur u. Stimmen No. 6. „Es hat geflammt die ganze Nacht", von *Rob. Müller.* Partitur und Stimmen No. 7. Der grosse Wind zu Weissenberg, von *J. Sturm.* Partitur und Stimmen	 1.— —.80 —.80 1.10 1.— 1.10 1.10
Op. 127.	**Sonate No. 7** für Orgel. *Fm* — Für Pianoforte zu 4 Händen	3.— 4.—
Op. 128.	**4 elegische Gesänge** mit Orgel. No. 1. „Die Seelen der Gerechten", für Alt oder Bass No. 2. „Herr, du mein Gott", für Alt oder Bass No. 3. „Heil'ge Nacht", von *R. Prutz,* für Sopran oder Tenor No. 4. Osterlied, von *E. Geibel,* für Sopran oder Tenor	 1.— 1.— 1.— 1.—
Op. 131.	**6 Gesänge** für 4 Frauenstimmen oder Chor. No. 1. „Ein Bild am Pfade", von *F. A. Muth.* Part. u. Stimmen No. 2. Die alte Tanne, von *F. A. Muth.* Partitur und Stimmen No. 3. Der Gebirgsbach, von *F. A. Muth.* Partitur und Stimmen No. 4. „Im Erdenraum", aus „König Trojan" von *F. A. Muth.* Partitur und Stimmen No. 5. Märchenzauber, von *F. A. Muth.* Partitur und Stimmen No. 6. Gute Nacht, von *E. Geibel.* Partitur und Stimmen	 1.10 —.80 —.90 1.10 1.10 1.75
Op. 135.	**Sonate No. 3** für Pianoforte. *Es* Daraus einzeln: Scherzo Adagio	5.— 1.— 1.50
Op. 137.	**Concert** für Orgel, Streichorchester und 3 Hörner. *F.* Partitur Orgelstimme Orchesterstimmen [V. I M. 1.20, V. II, Va., Vc., B. je 90 Pf. netto.] Für Pianoforte zu 4 Händen	netto 6.— netto 3.— netto 6.— 5.—
Op. 139.	**Nonett** für Flöte, Oboe, Clarinette, Fagott, Horn, Violine, Viola, Violoncell und Bass. *Es.* Partitur Stimmen Für Pianoforte zu 4 Händen	netto 12.— netto 15.— 8.—
Op. 140.	**Für Kirche und Concert.** 5 Hymnen für vierstimmigen gemischten Chor mit Orgel. No. 1. „Tribulationes" — „Leiden und Bedrängniss". Partitur Chorstimmen (je 20 Pf.). No. 2. „Dextera Domini" — „Gottes gewalt'ger Arm". Partitur Chorstimmen (je 20 Pf.) No. 3. „Eripe me" — „Rette mich, Herr". Partitur Chorstimmen (je 20 Pf.) No. 4. „Ave, regina" — „Ave, o Herrin". Partitur Chorstimmen (je 20 Pf.) No. 5. „Angelis suis" — „Engel vom Himmel". Partitur Chorstimmen (je 20 Pf.)	 1.50 —.80 1.— —.80 1.50 —.80 1.— —.80 1.50 —.80
Op. 143.	**Die Rosen von Hildesheim.** Ballade von *F. v. Hoffnaass,* für Männerchor und Blechorchester. Partitur mit unterlegtem Clavierauszug Orchesterstimmen Chorstimmen (Tenor I, II, Bass I, II je 50 Pf.)	netto 4.50 netto 3.— 2.—
Op. 149.	**Suite** für Orgel, Violine und Violoncell mit Streichorchester. Partitur Solostimmen Orchesterstimmen [V. I, II, Va., Vc., B. je 90 Pf. no.]	netto 9.— 10.— netto 4.50
Op. 149a.	**Duo** für 2 Pianoforte nach der Triosuite	7.50
Op. 178.	**Sonate** für Horn und Pianoforte. *Es dur*	5.—
Op. 183.	**Vortrags-Studien** für Pianoforte. Complet Einzeln: No. 1. Präludium No. 2. Humoreske No. 3. Menuett No. 4. Romanze No. 5. Impromptu No. 6. Ermahnung No. 7. Trauermarsch No. 8. Ungeduld No. 9. Refrain No. 10. Elegie No. 11. Rondoletto No. 12. Burleske	netto 3.— 1.— 1.— 1.— 1.— 1.— 1.— 1.— 1.— 1.— 1.— 1.— 1.—
Op. 184.	**Romantische Sonate** für Pianoforte. *Fism*	5.—
	Aria mit 30 Veränderungen (die „Goldberg'schen Variationen") von Joh. Seb. Bach, für 2 Pianoforte bearbeitet. (Zur Ausführung sind 2 Exemplare erforderlich.)	11.—
	Drei fünfstimmige Chorgesänge aus dem Ende des 16. Jahrhunderts. Partitur und Stimmen Partitur M. 1.—. Jede Stimme (S., A., T. I, II, B.) 25 Pf. No. 1. S. Molinari, Motette: „Zwei Seraphe riefen". No. 2. A. Scandelius, Motette: „Lasset die Kindlein". No. 3. C. Monteverde, Madrigal: „Amarillis".	2.25
	Idylle für Violoncell und Pianoforte	1.50
	Im Schlosspark. Romanze von *F. v. Hoffnaass,* für eine Singstimme m. Harfe	2.—
	Rhapsodie nach dem Andante der Orgel-Sonate Op. 127. *Fmoll.* Für Oboe und Orgel Für Violine und Orgel	 2.— 2.—
	De profundis — Aus der Tiefe. Psalm 129. Für fünfstimmigen gemischten Chor. Partitur und Stimmen	1.50
	Trennung, von *F. v. Hoffnaass.* Lied für eine Singstimme mit Pianoforte oder Orgel	1.—
	Waldbächlein, von *A. Muth,* für gemischten Chor. Partitur u. Stimmen	1.20

Eigenthum des Verlegers für alle Länder. *Eingetragen in das Vereins-Archiv.*

LEIPZIG, FR. KISTNER.

(K. K. Oesterr. goldene Medaille.)

NEW YORK, G. SCHIRMER.