HERRN PROF. IGN. MOSCHELES

in Hochachtung.

# Duo

FÜR

# ZWEI CLAVIERE

VON

# Jos. Rheinberger.

OP. 15. PR. 7 Mk. 50 Pf.

**Bearbeitung für Clavier zu vier Händen**
von **Alois Reckendorf.**

**Pr. 5 Mk.**

Eigenthum des Verlegers für alle Länder.
Aufführungsrecht vorbehalten.

LEIPZIG,
C. F. W. SIEGEL'S MUSIKALIENHANDLUNG
(R. LINNEMANN).

1868. 1881.
13288. 13634.

*Samuel Jospe*

# Duo für zwei Claviere.

Jos. Rheinberger, Op. 15.

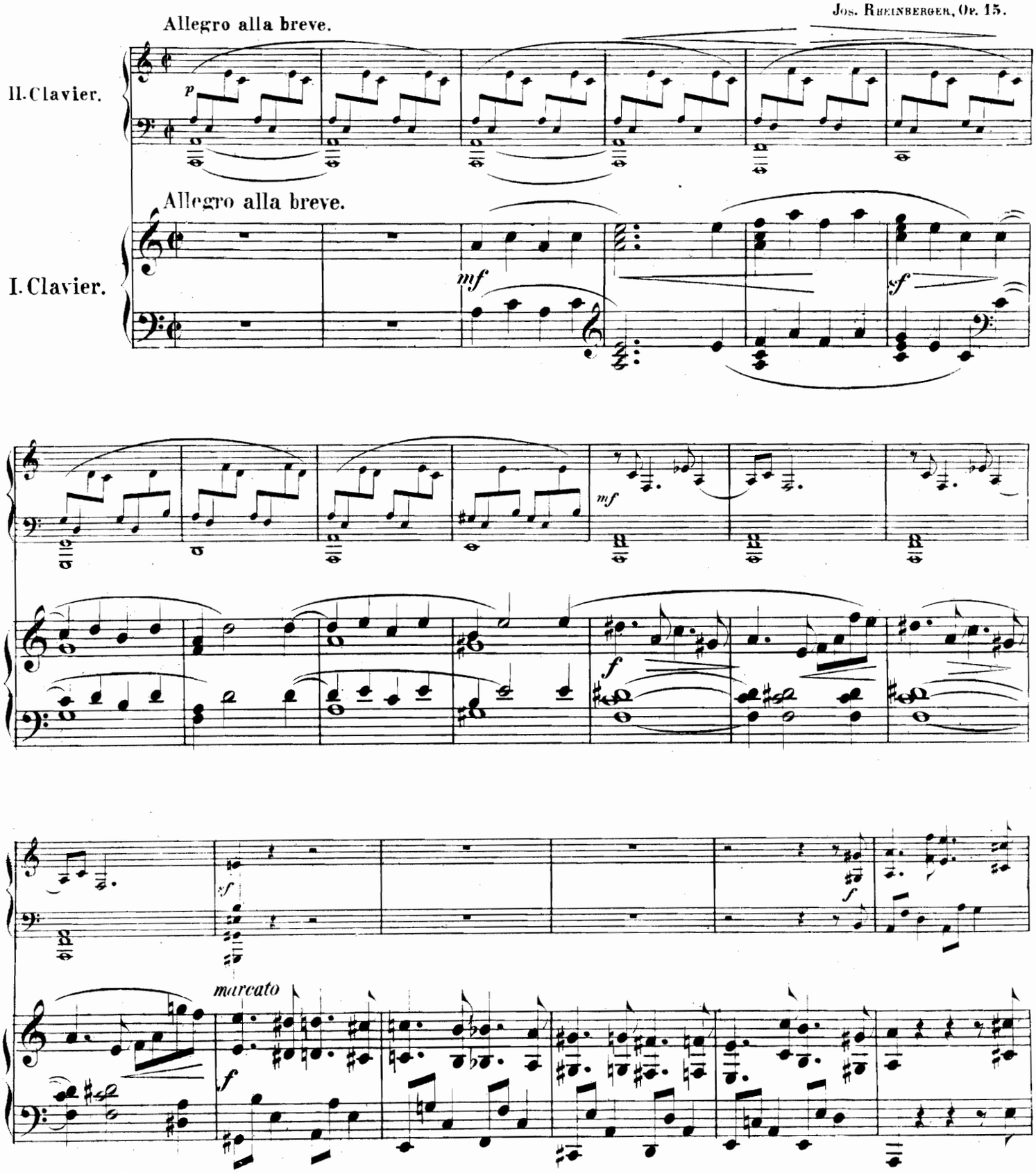


Die Verlagshandlung ersucht höflichst um gefällige Zusendung eines Programms derjenigen Concerte, in welchen dieses Werk Berücksichtigung fand.

409040



ff

Ped.

f

pp

f

p

A

cresc.

p

Ped.

cresc.

Ped.

dolce

Ped.

cresc.

Ped.

sf

f

Ped.

Ped.

p

f

Ped.

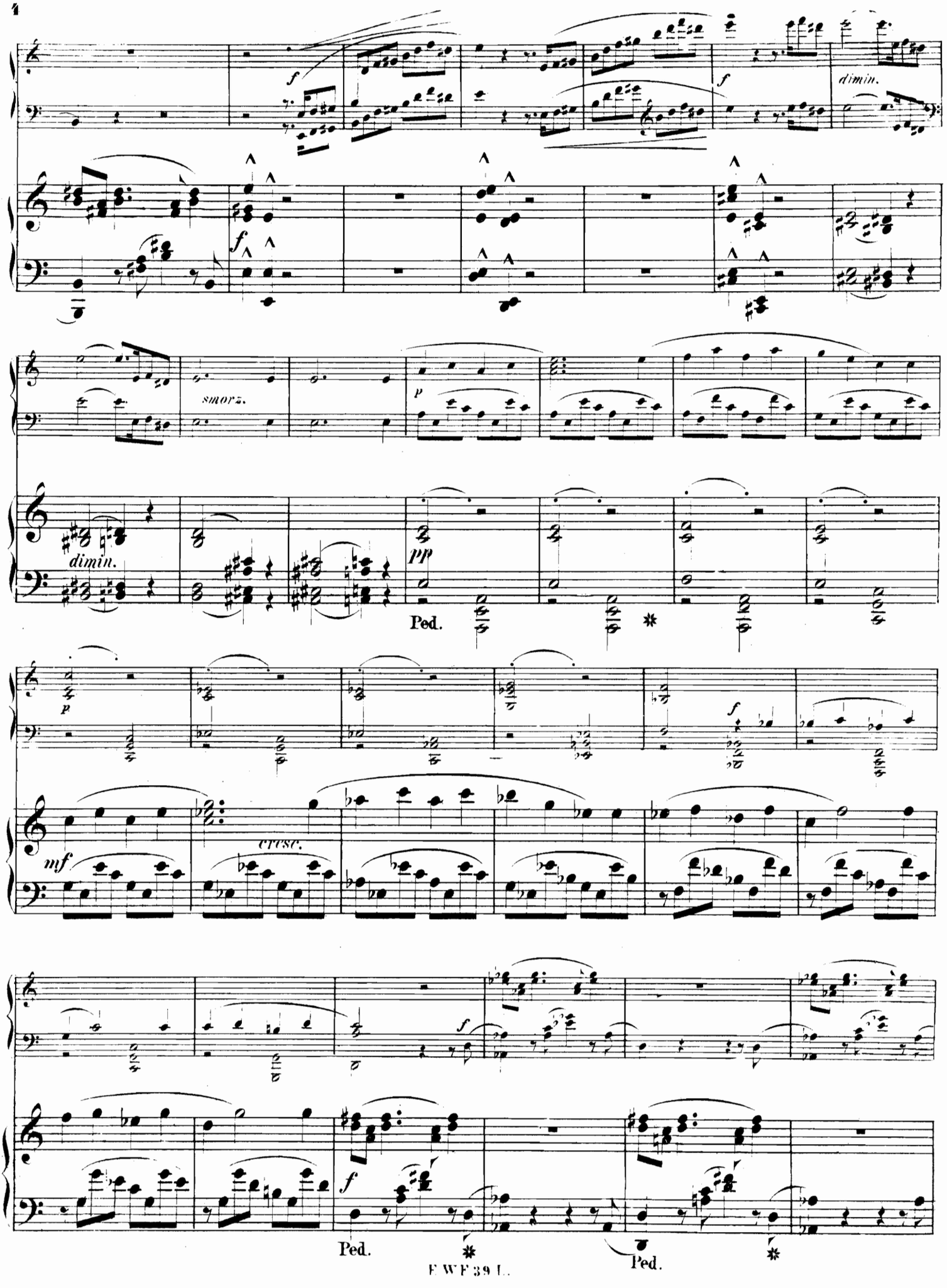
f
f
dimin.
f
smorz.
p
dimin.
pp
Ped.
p
f
mf
cresc.
f
f
Ped.
Ped.

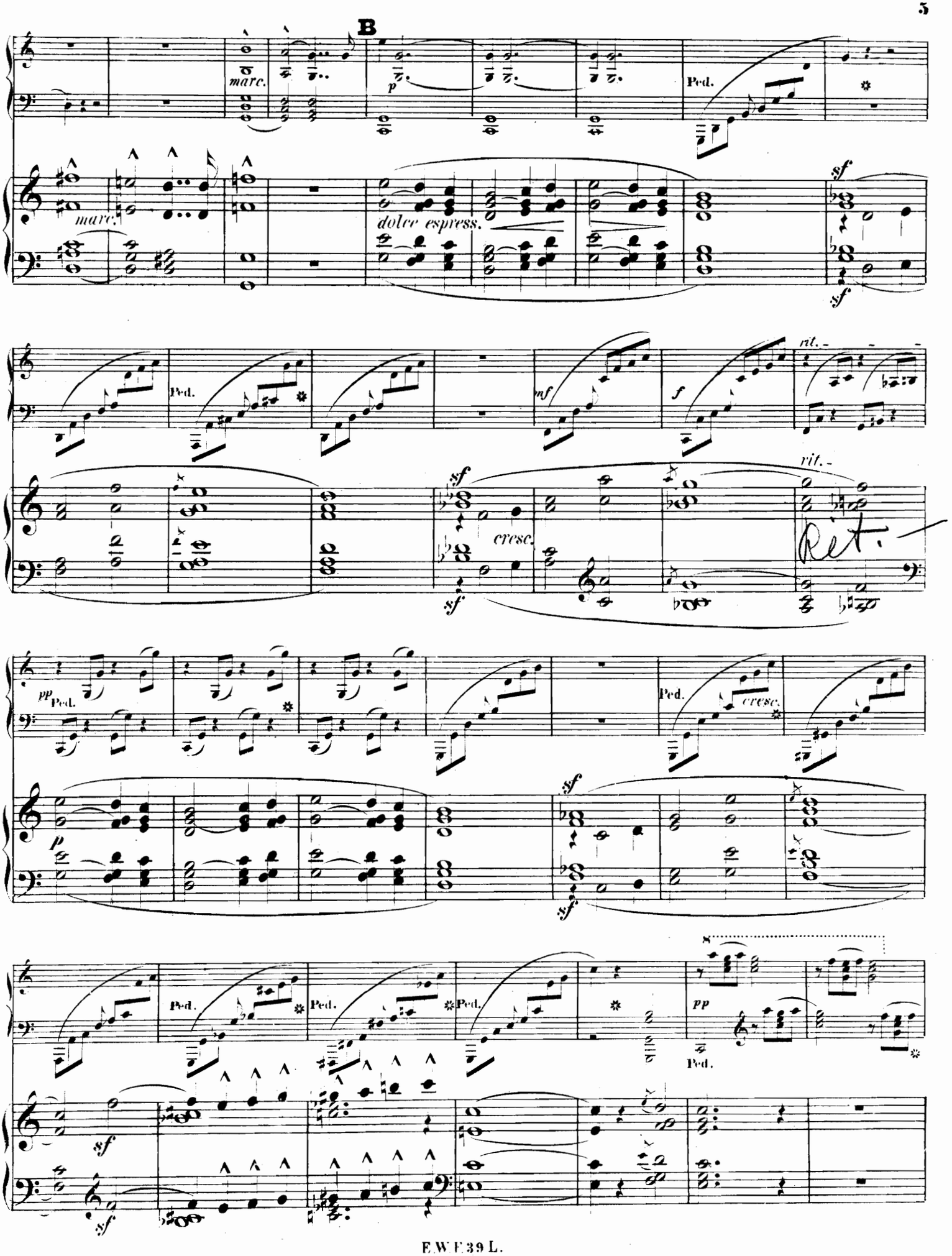
B
marc.
p
Ped.
marc.
dolce espress.
sf
sf
Ped.
mf
f
rit.
sf
cresc.
sf
rit.
Ret.
pp
Ped.
Ped.
cresc.
p
sf
sf
Ped.
Ped.
Ped.
pp
Ped.
sf
sf

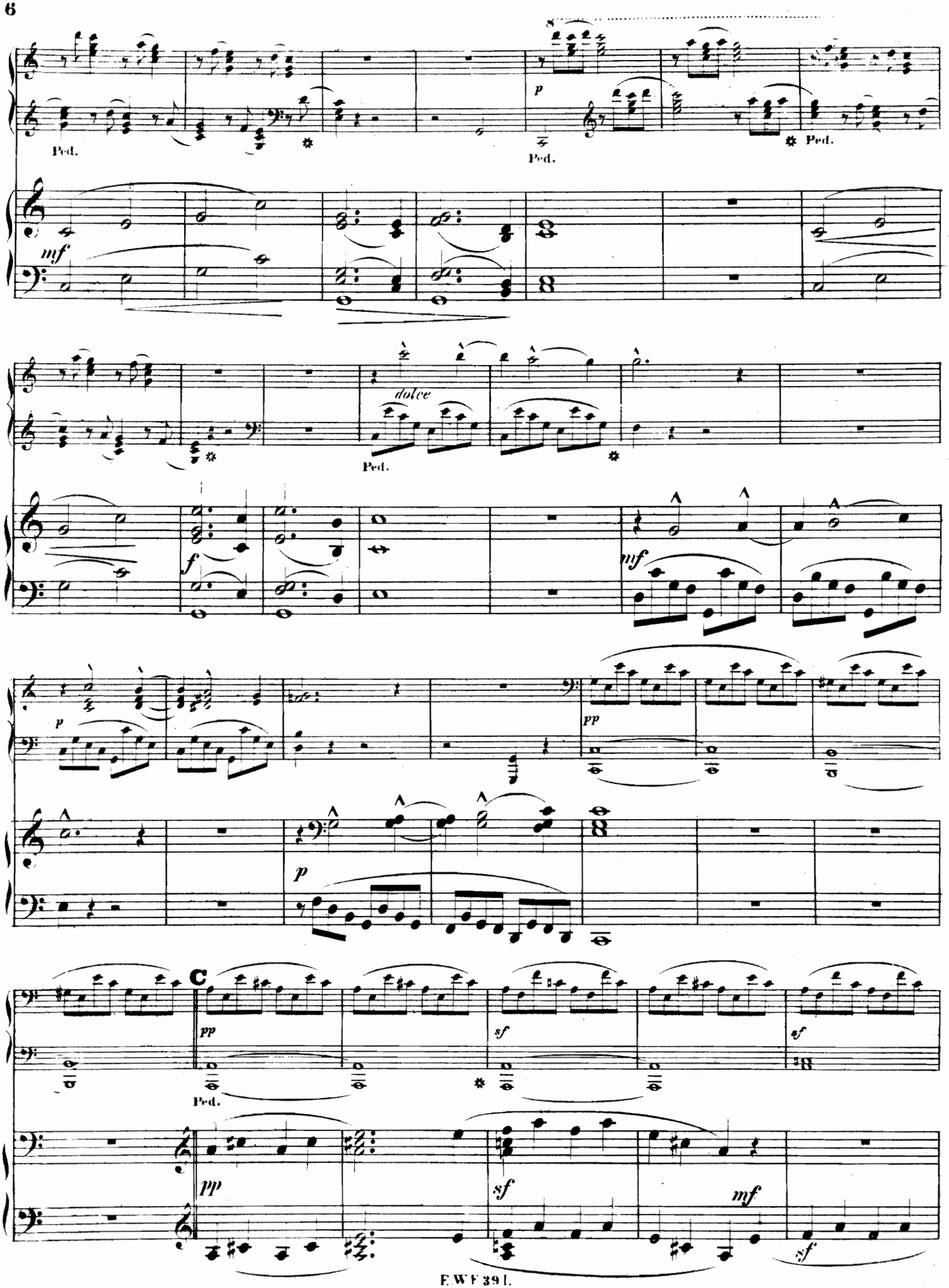
Ped.
mf
dolce
f
p
pp
C
sf
mf

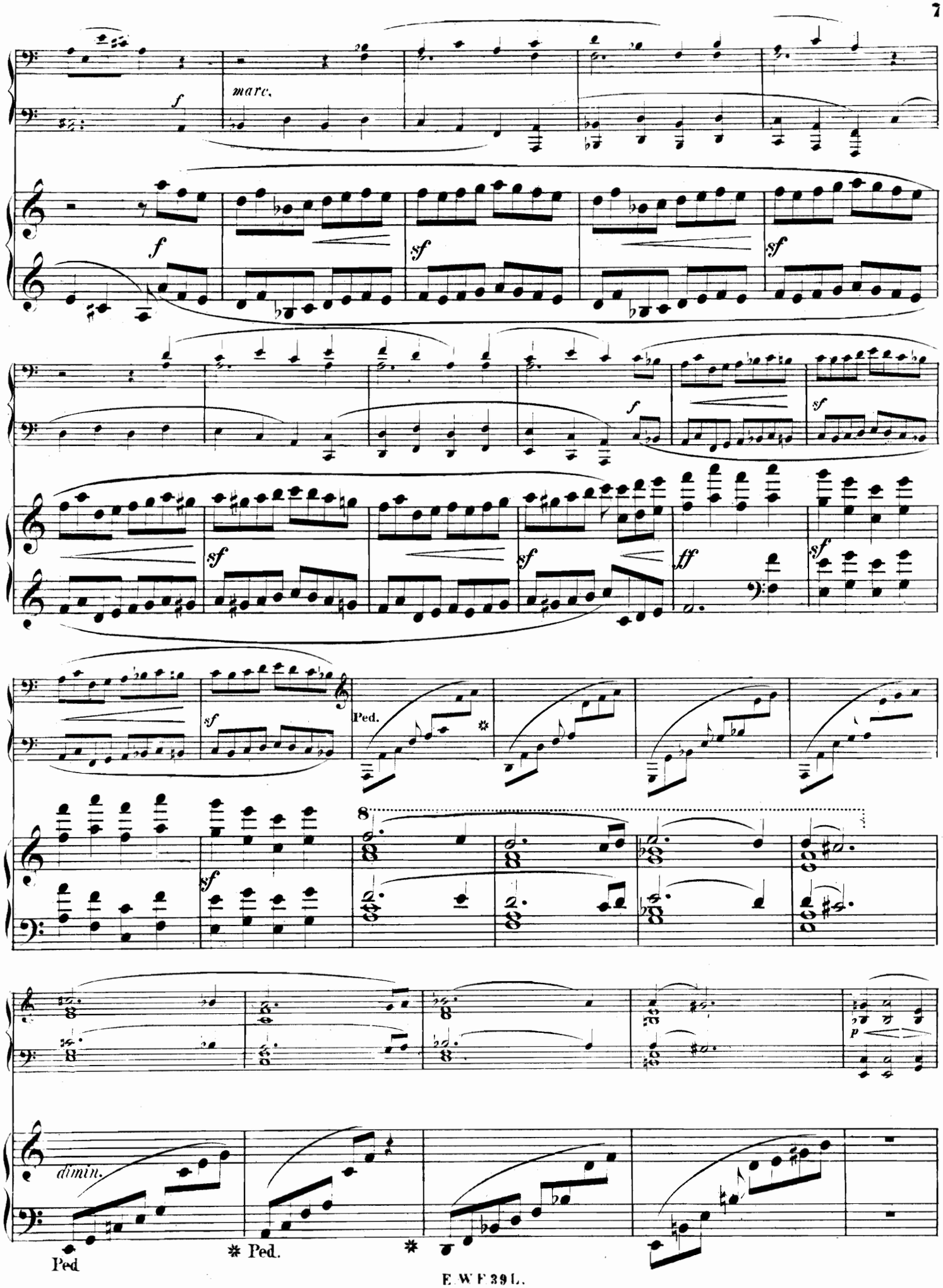
marc.
Ped.
dimin.
Ped
Ped.

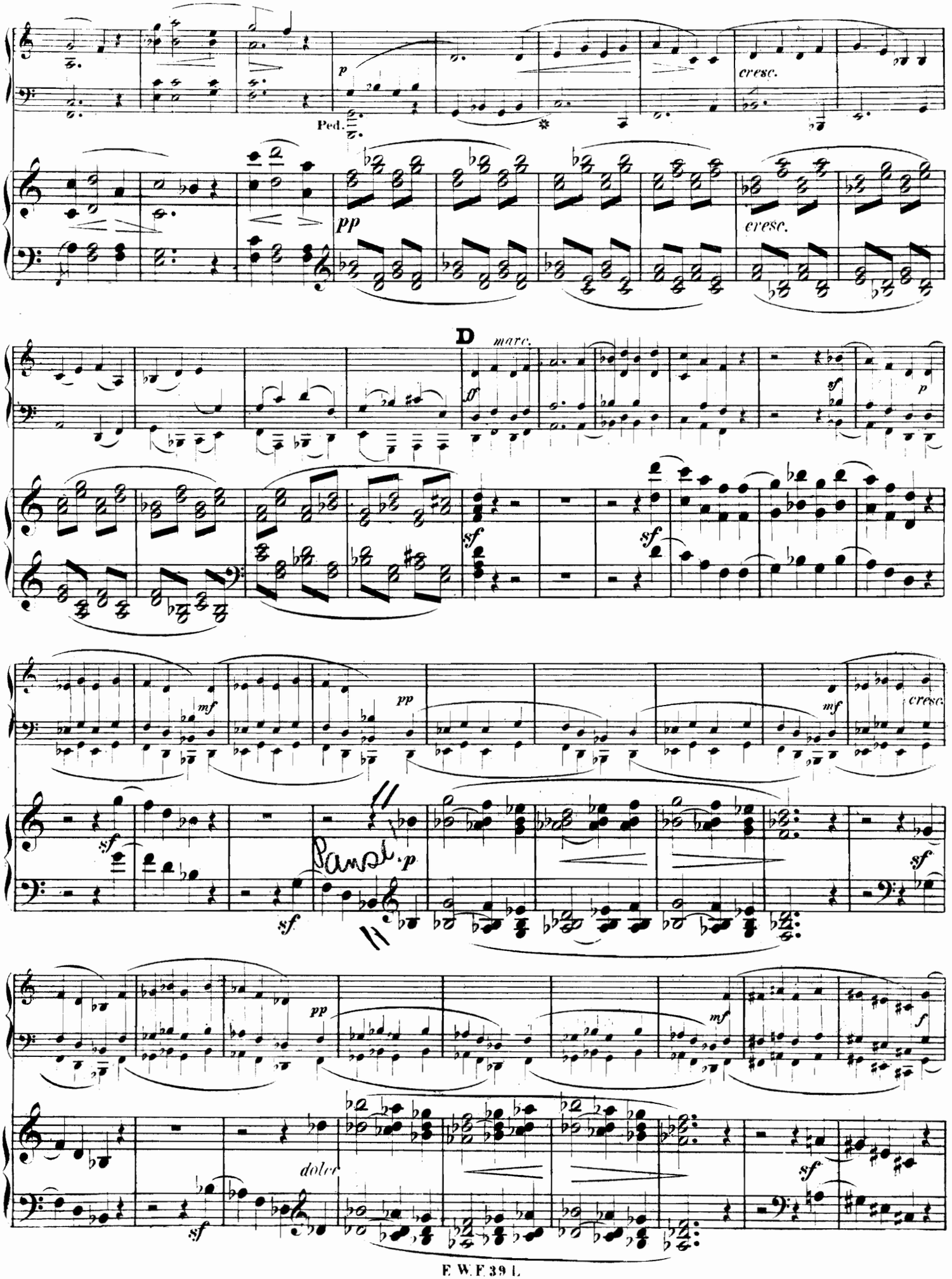
p
Ped.
cresc.
pp
cresc.
D
marc.
ff
sf
p
sf
sf
mf
pp
mf
cresc.
sf
Pausa. p
sf
sf
pp
mf
f
dolce
sf
sf

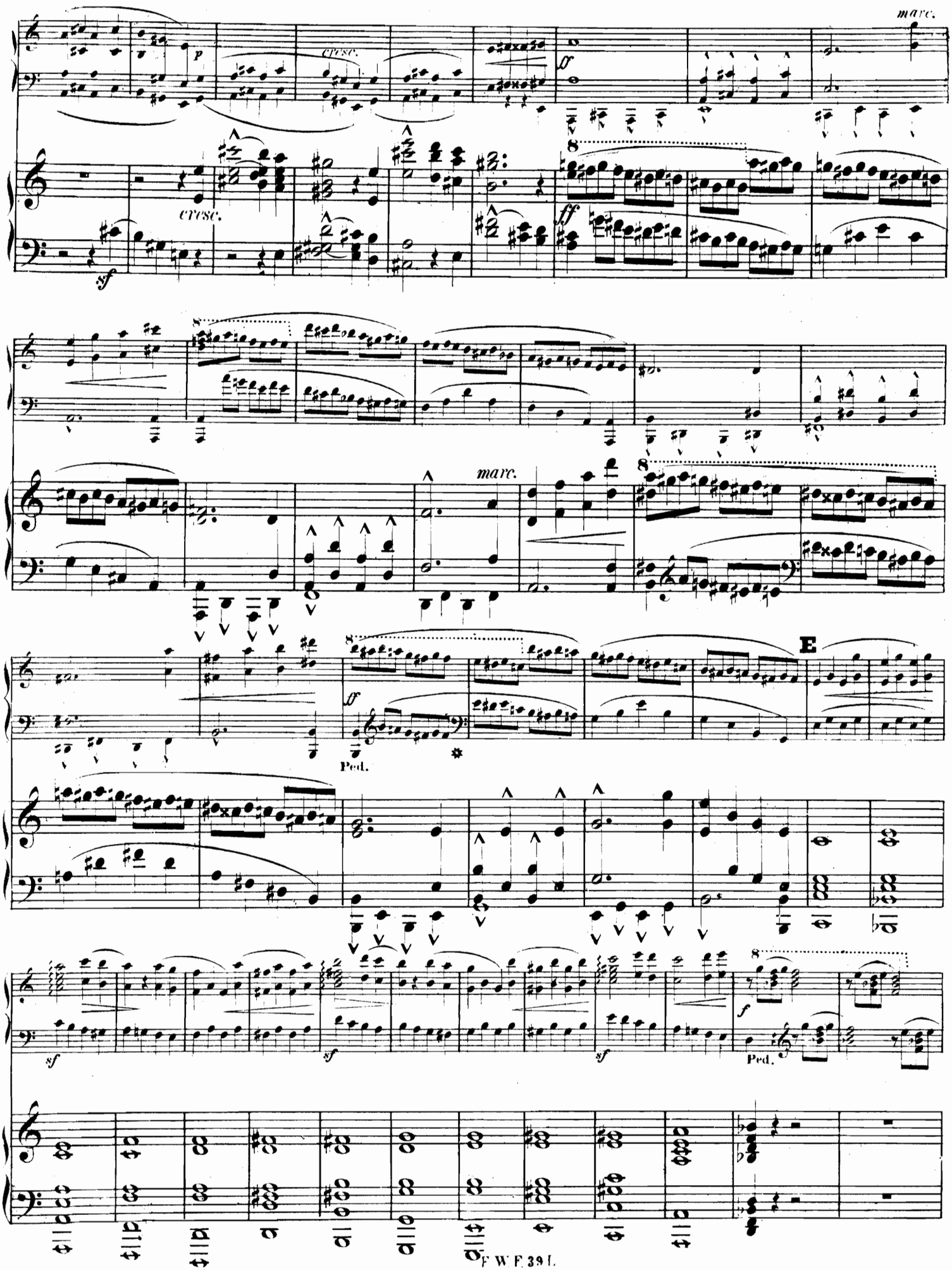
marc.
p
cresc.
ff
cresc.
sf
ff
marc.
ff
Ped.
E
sf
sf
sf
f
Ped.

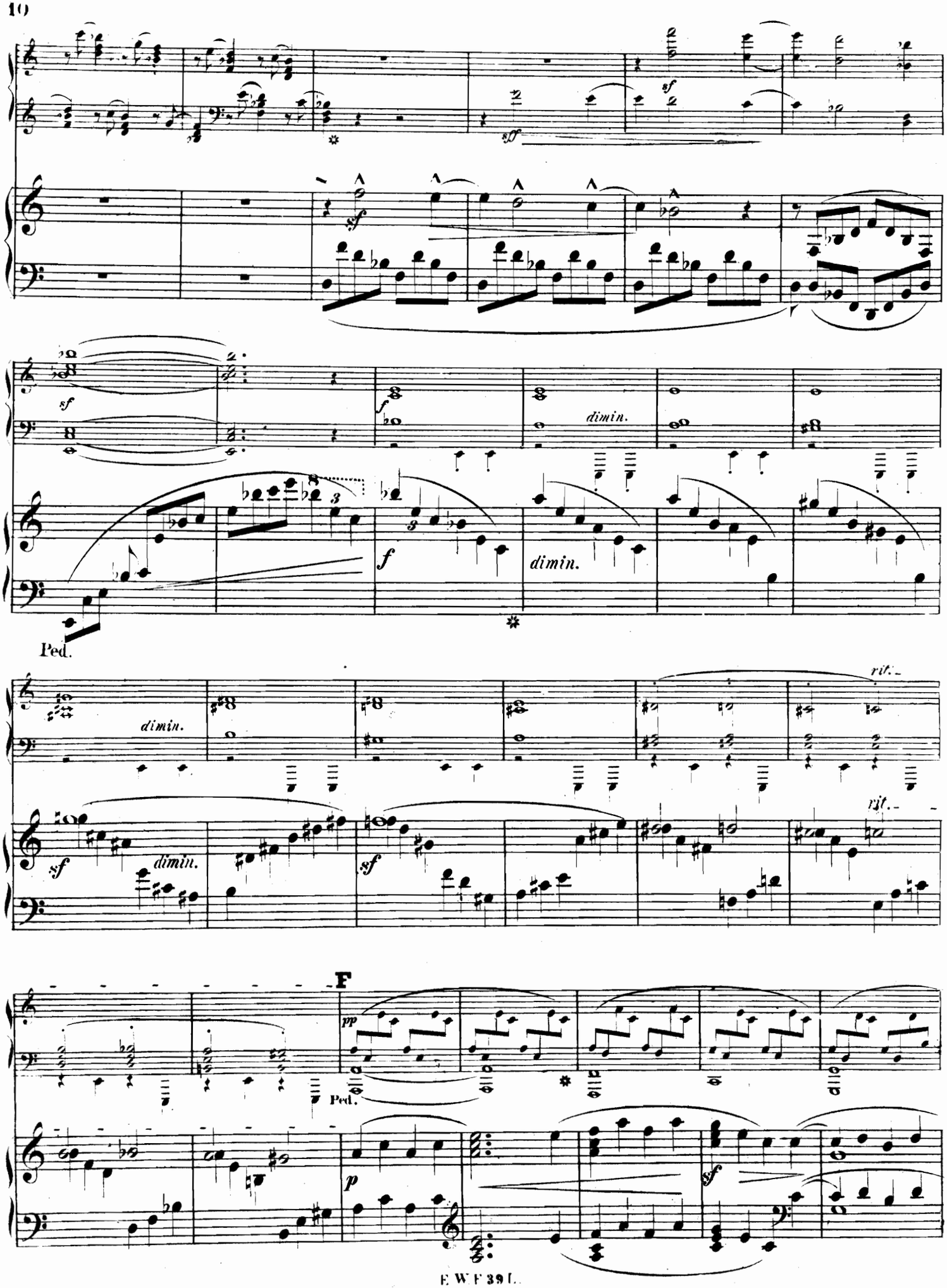
sf
sff
sf
dimin.
f
dimin.
Ped.
dimin.
rit.
sf
dimin.
sf
rit.
F
pp
Ped.
p
sf

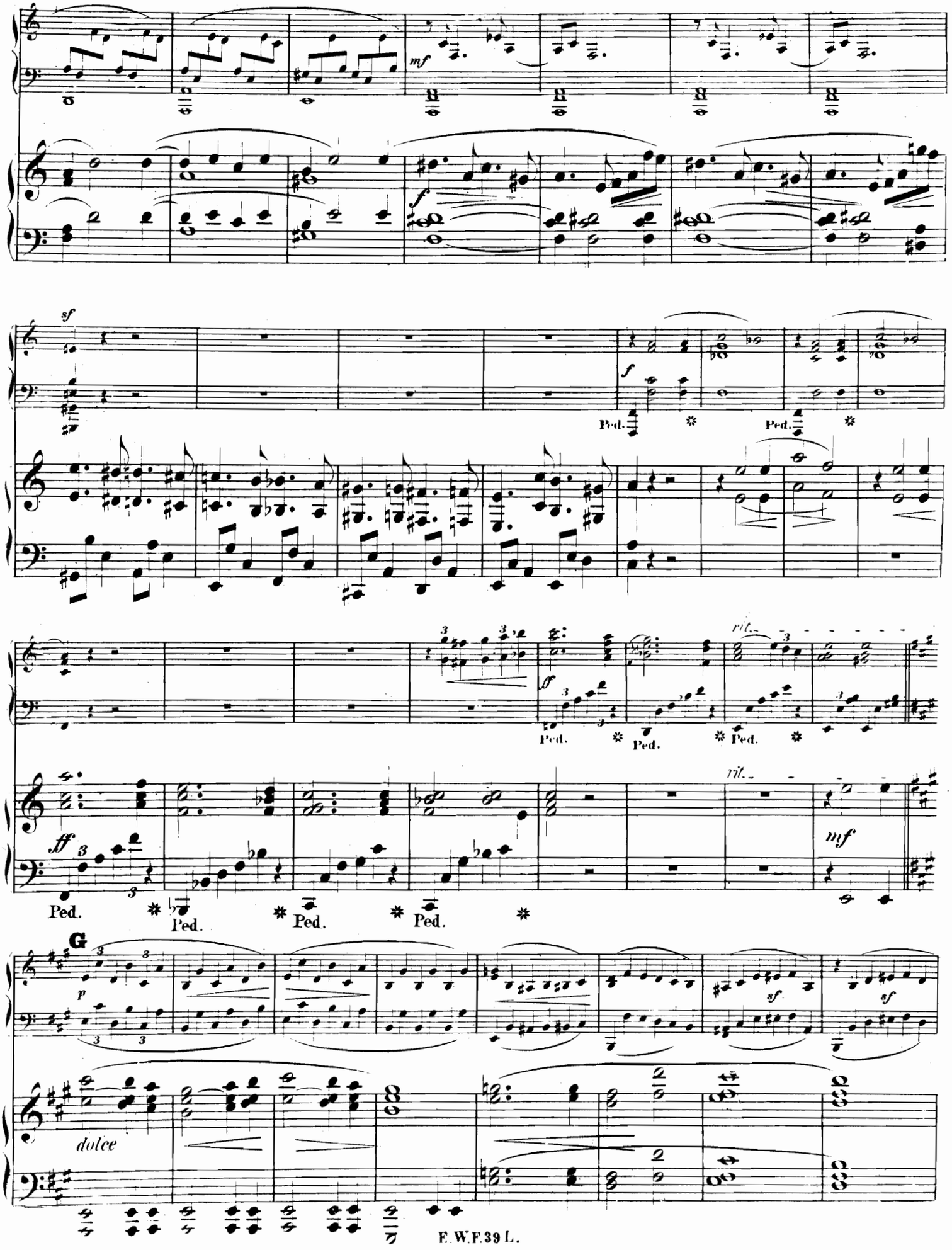
mf
f
sf
Ped.
ff
rit.
mf
G
p
dolce
sf

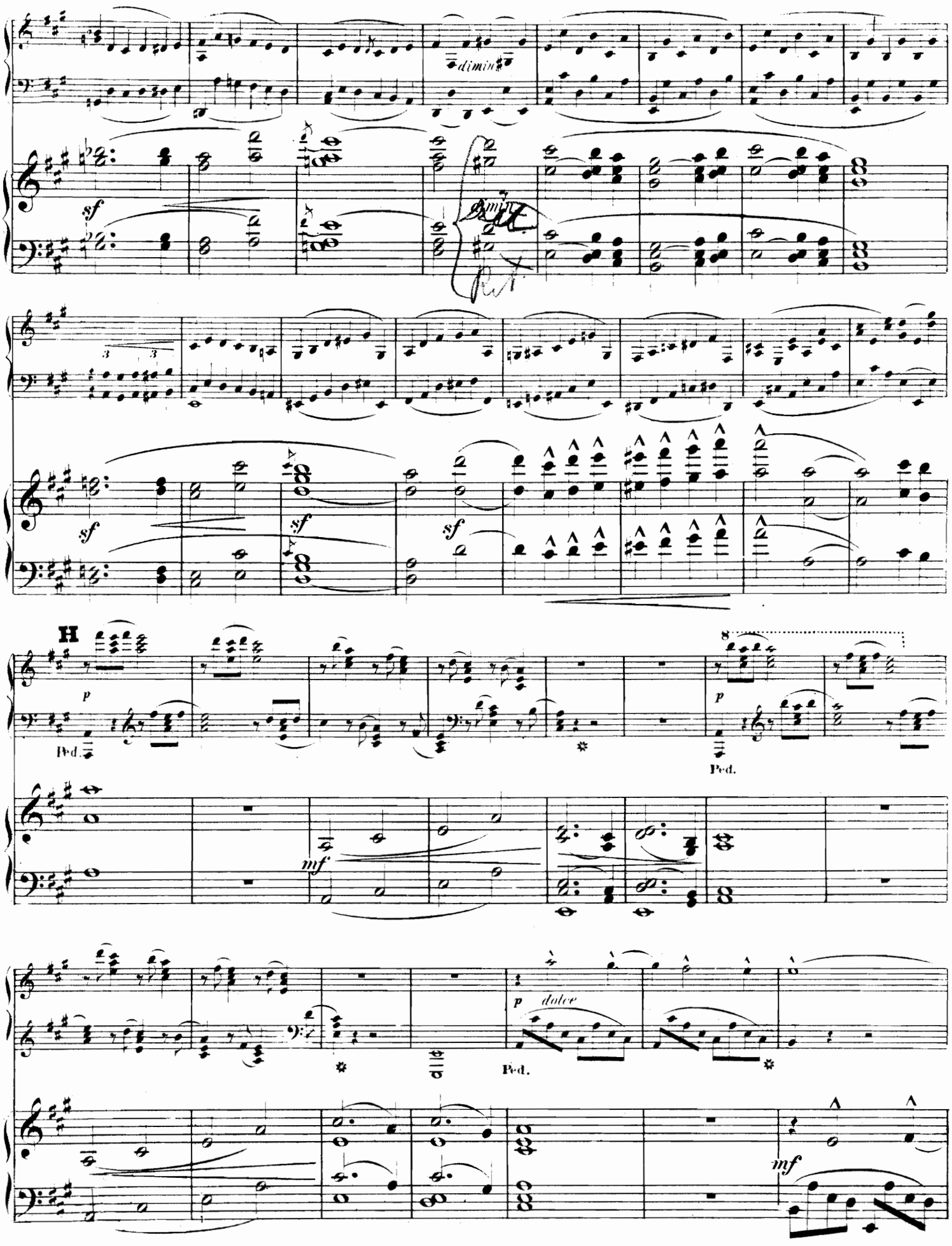
dimin.
sf
sf
sf
sf
H
p
Ped.
8
p
Ped.
mf
p
dolce
Ped.
mf

pp
Ped.
sf
p
f
8

# Canon a due.

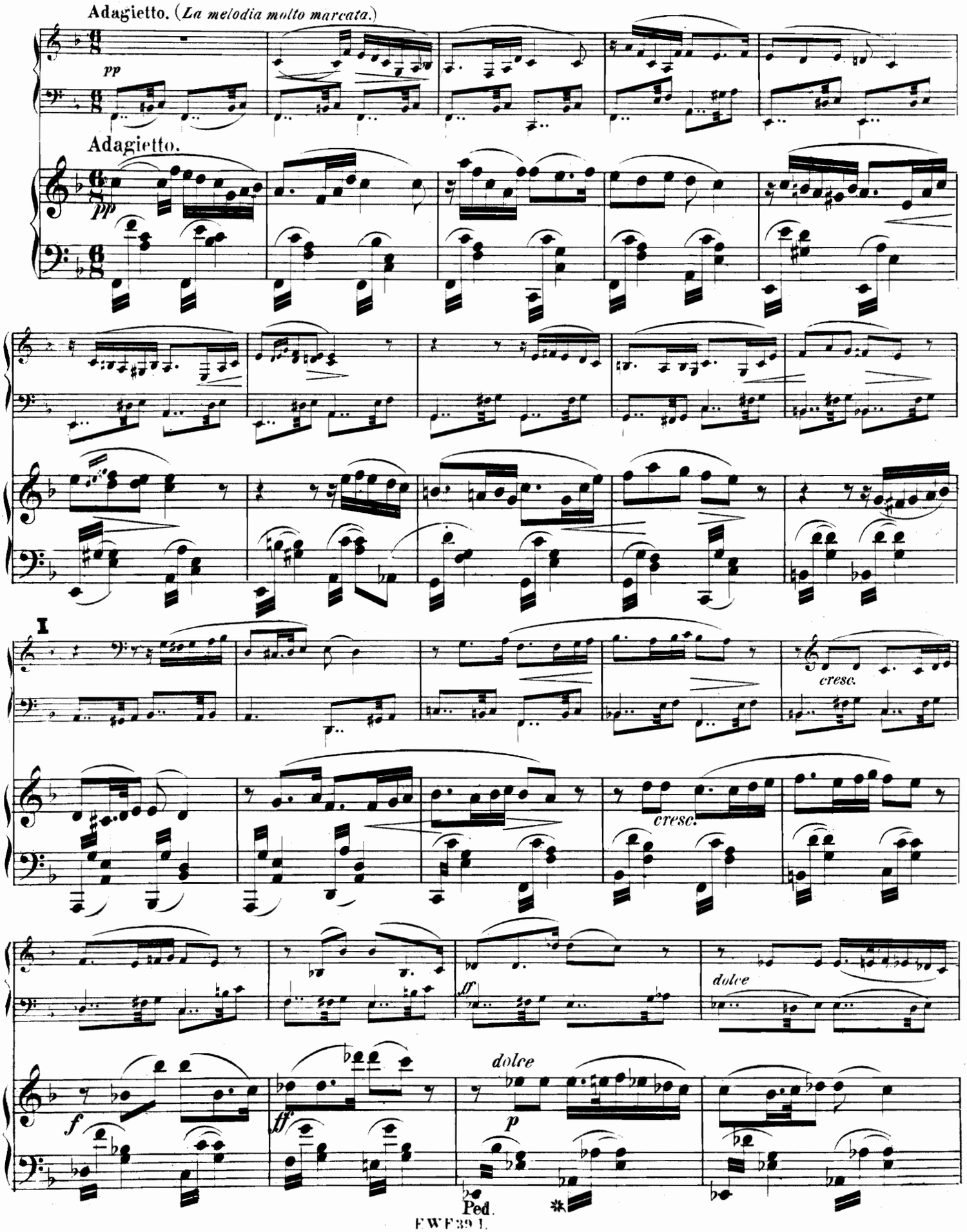
Adagietto. (*La melodia molto marcata.*)
pp
Adagietto.
pp
I
cresc.
cresc.
ff
dolce
f
ff
dolce
p
Ped.

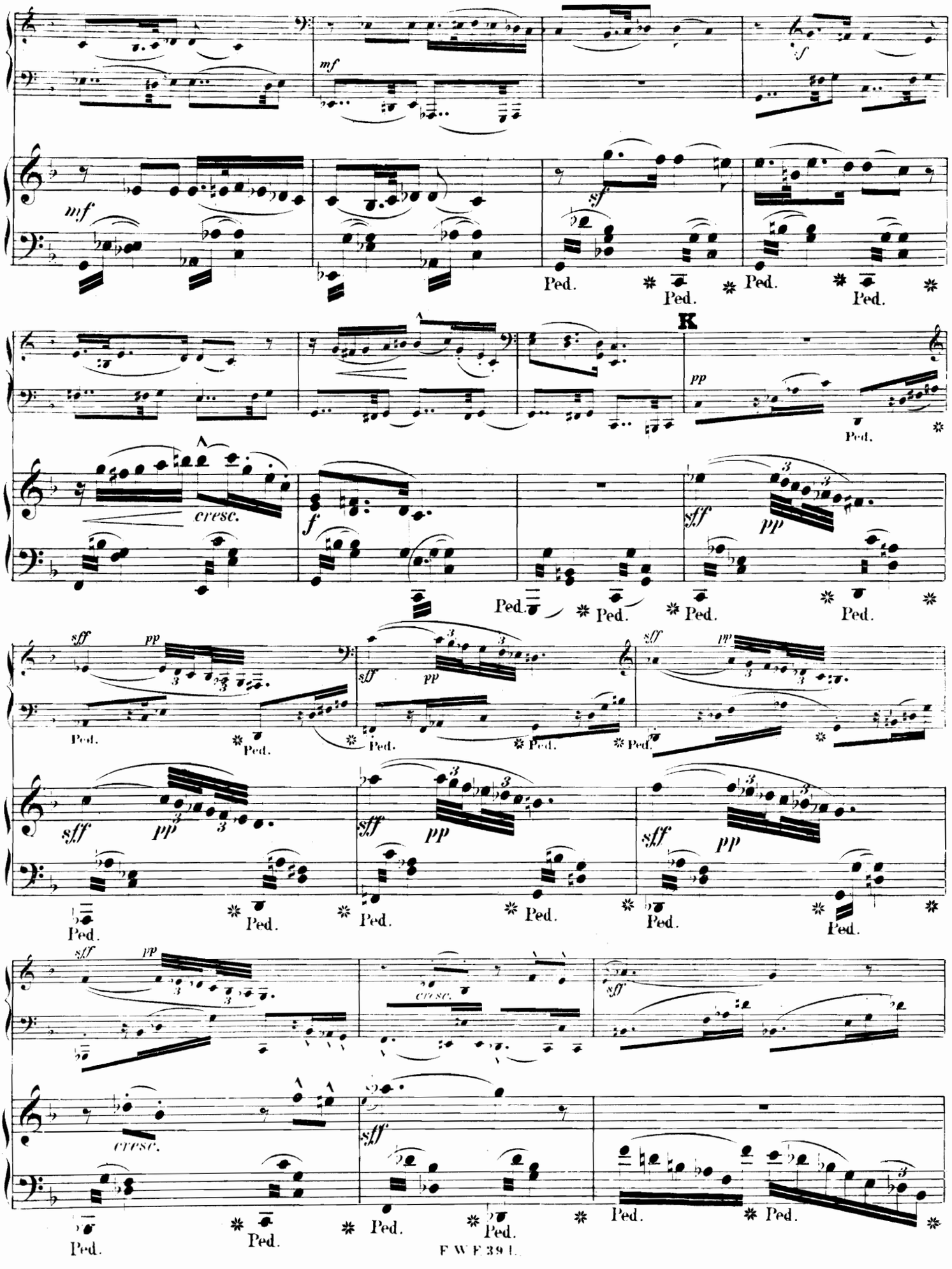
mf
sf
mf
sf
Ped.
Ped.
Ped.
Ped.
K
pp
Ped.
cresc.
f
sff
pp
Ped.
Ped.
Ped.
Ped.
sff
pp
sff
pp
Ped.
Ped.
Ped.
Ped.
Ped.
sff
pp
sff
pp
sff
pp
Ped.
Ped.
Ped.
Ped.
Ped.
Ped.
sff
pp
cresc.
sff
cresc.
sff
Ped.
Ped.
Ped.
Ped.
Ped.
Ped.

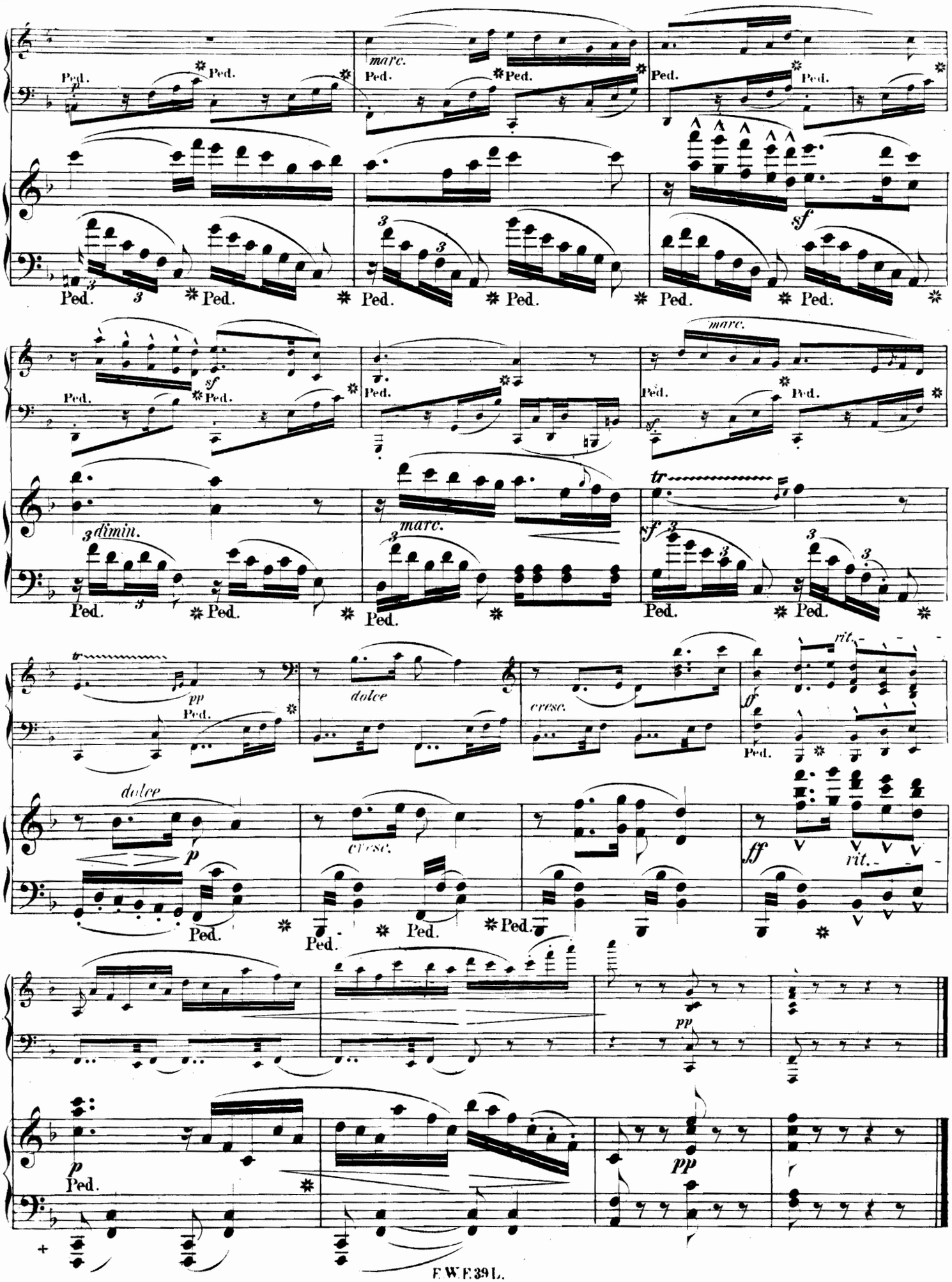
Ped.
marc.
sf
dimin.
tr
dolce
cresc.
rit.
ff
pp
p

# Finale.

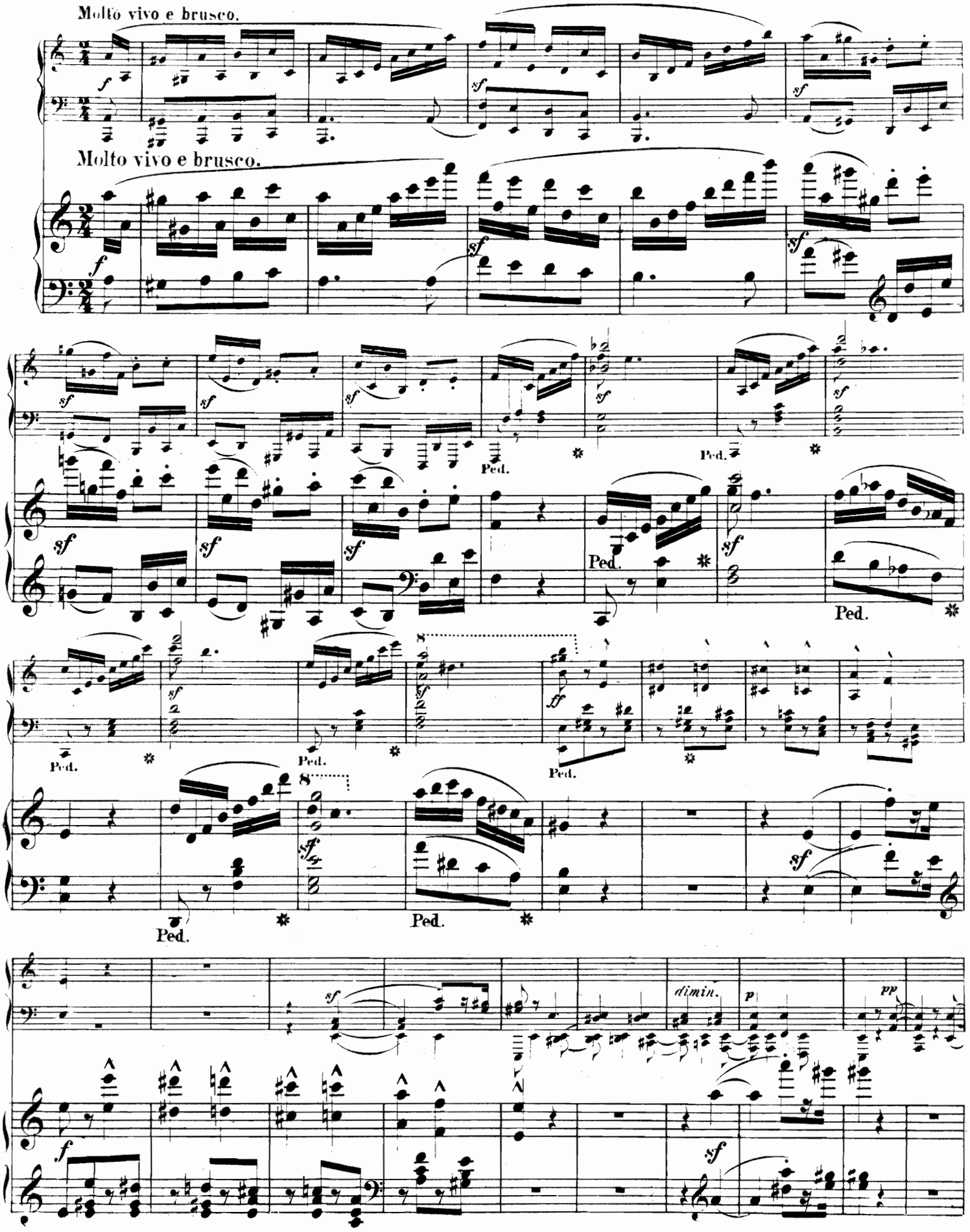

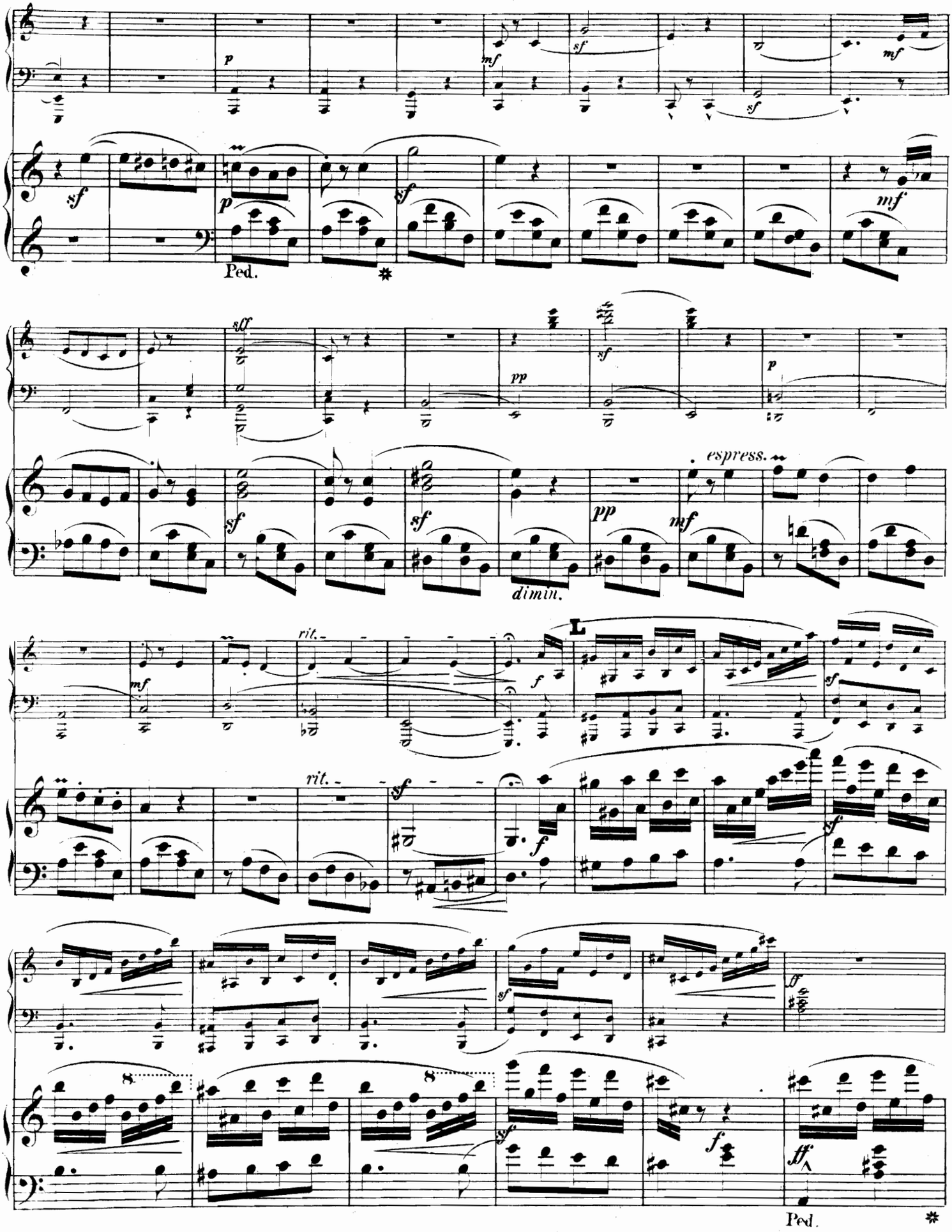
p
mf
sf
sf
mf
sf
p
Ped.
sff
pp
sf
p
sf
sf
espress.
pp
mf
dimin.
mf
rit.
L
f
sf
rit.
sf
f
sf
sf
ff
8
8
sf
f
ff
Ped.

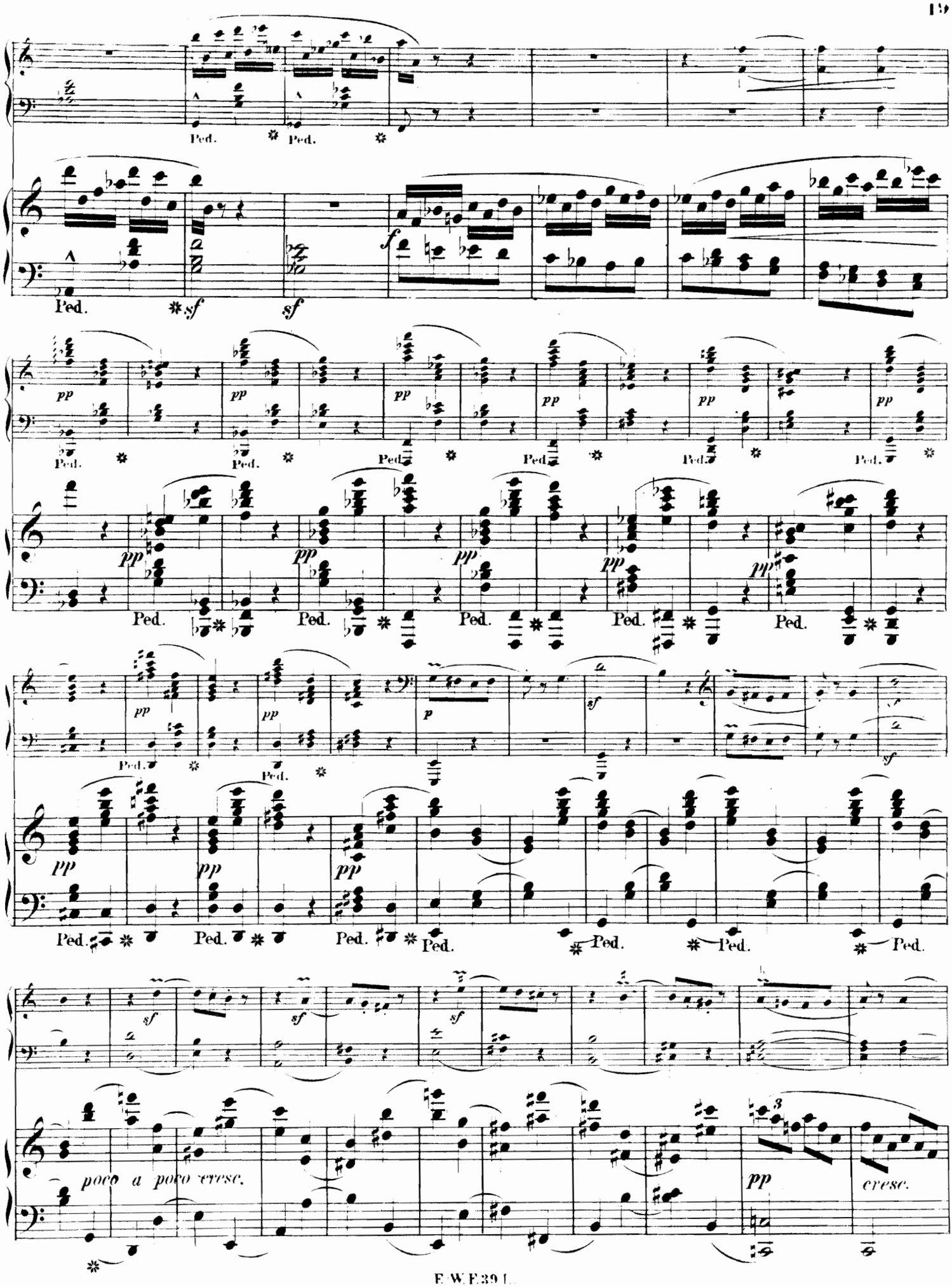
Ped.
sf
pp
p
poco a poco cresc.
cresc.

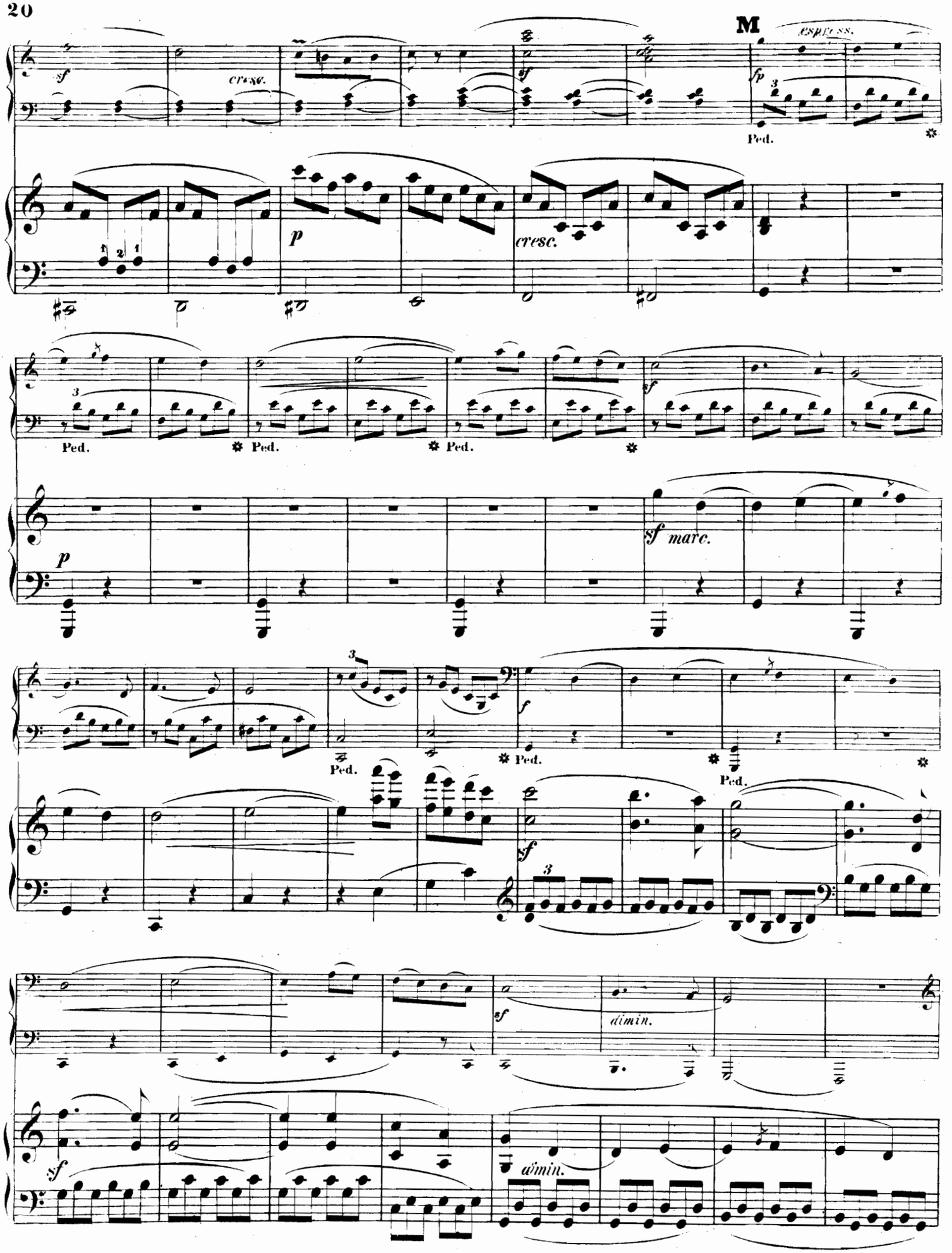
M
espress.
sf
cresc.
fp
Ped.
p
cresc.
sf
sf marc.
f
dimin.
sf
dimin.

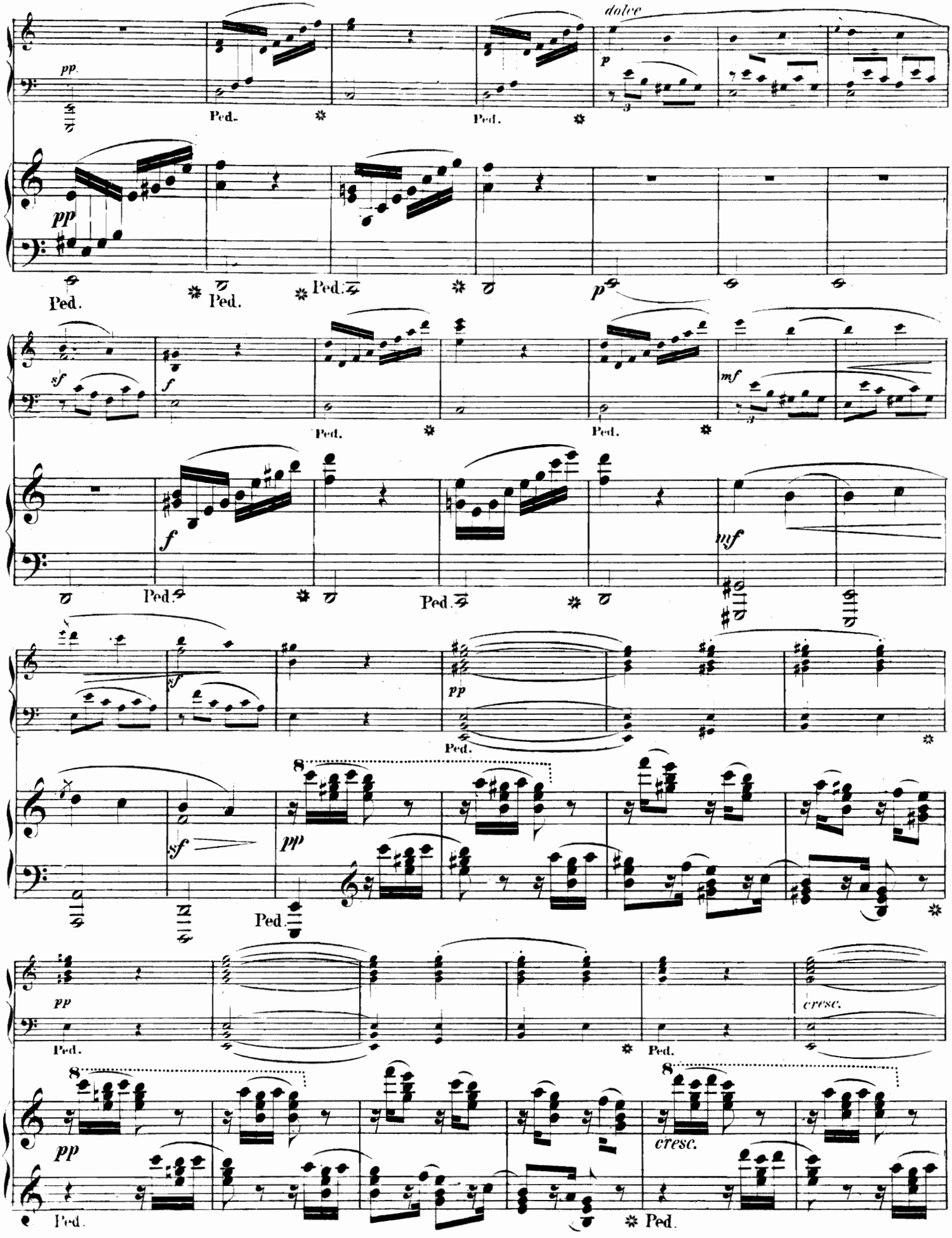
dolce
pp
p
Ped.
sf
f
mf
cresc.
8

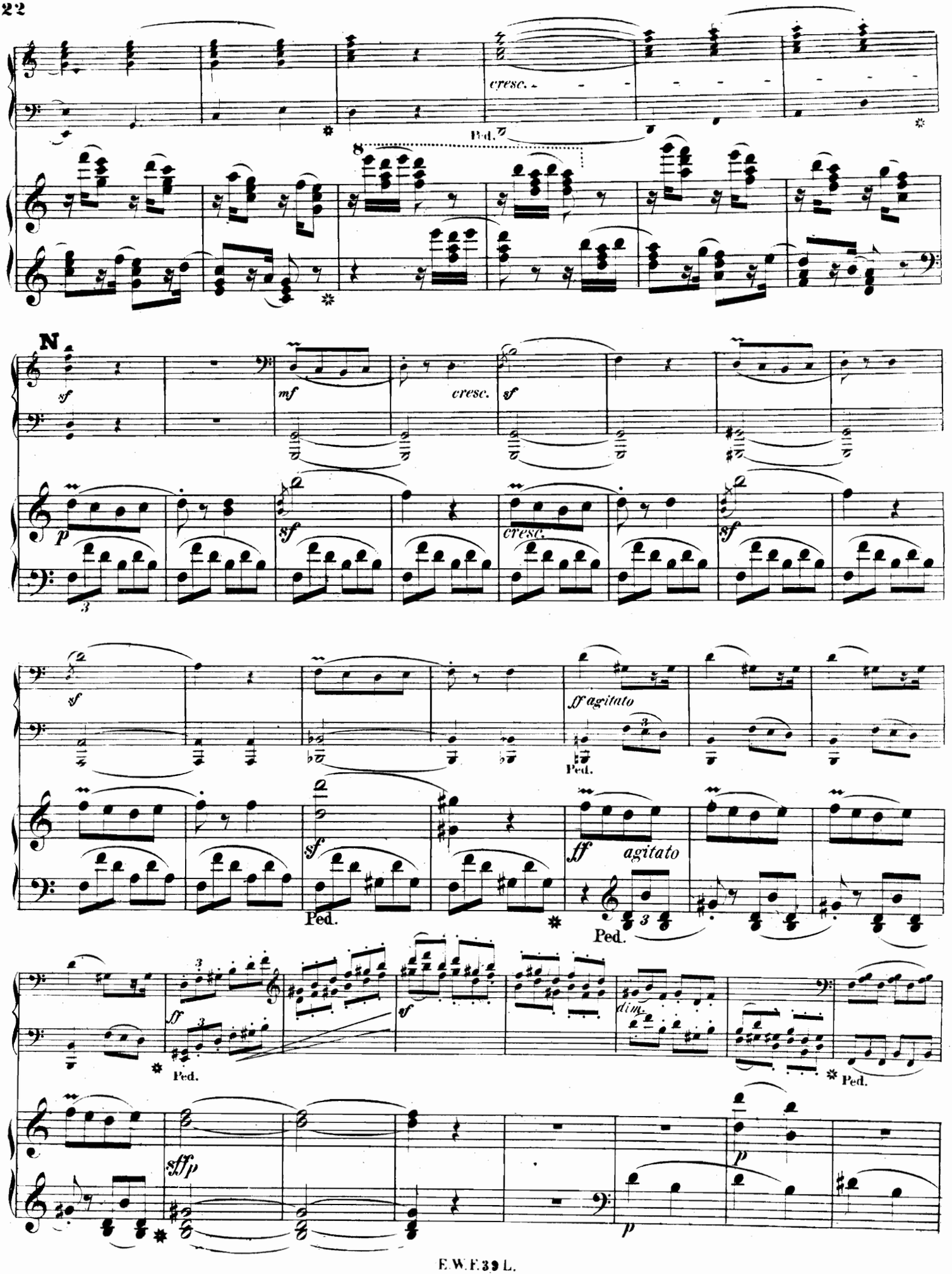
cresc.
Ped.
8
N
sf
mf
cresc.
sf
p
sf
cresc.
sf
sf
ff agitato
Ped.
sf
Ped.
ff
agitato
Ped.
sf
sf
dim.
Ped.
Ped.
sffp
p
p

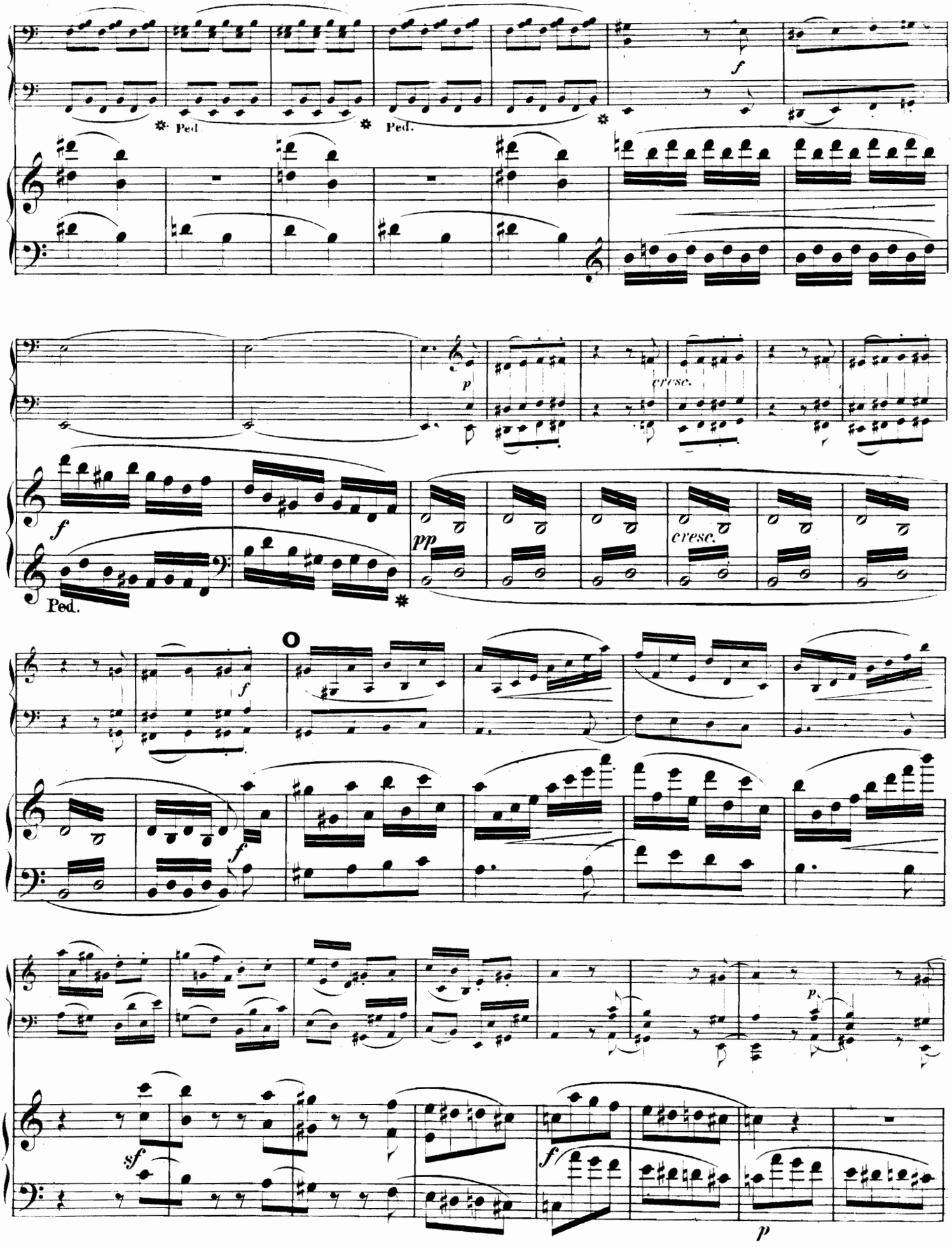
Ped.
Ped.
Ped.
cresc.
cresc.
sf
sf

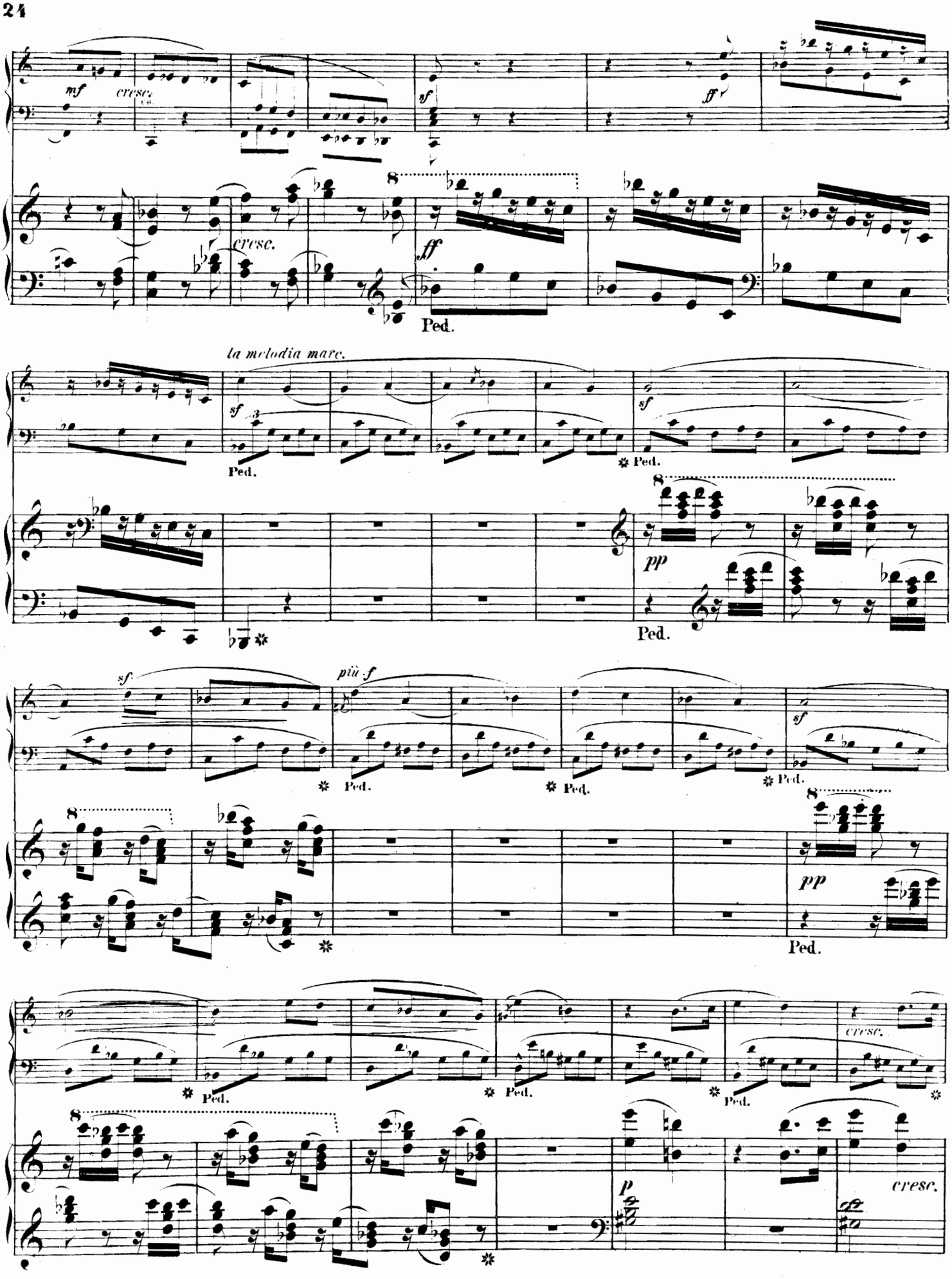
mf
cresc.
sf
ff
cresc.
ff
Ped.
la melodia marc.
sf
Ped.
sf
Ped.
pp
Ped.
sf
più f
Ped.
Ped.
Ped.
pp
Ped.
Ped.
Ped.
Ped.
cresc.
p
cresc.

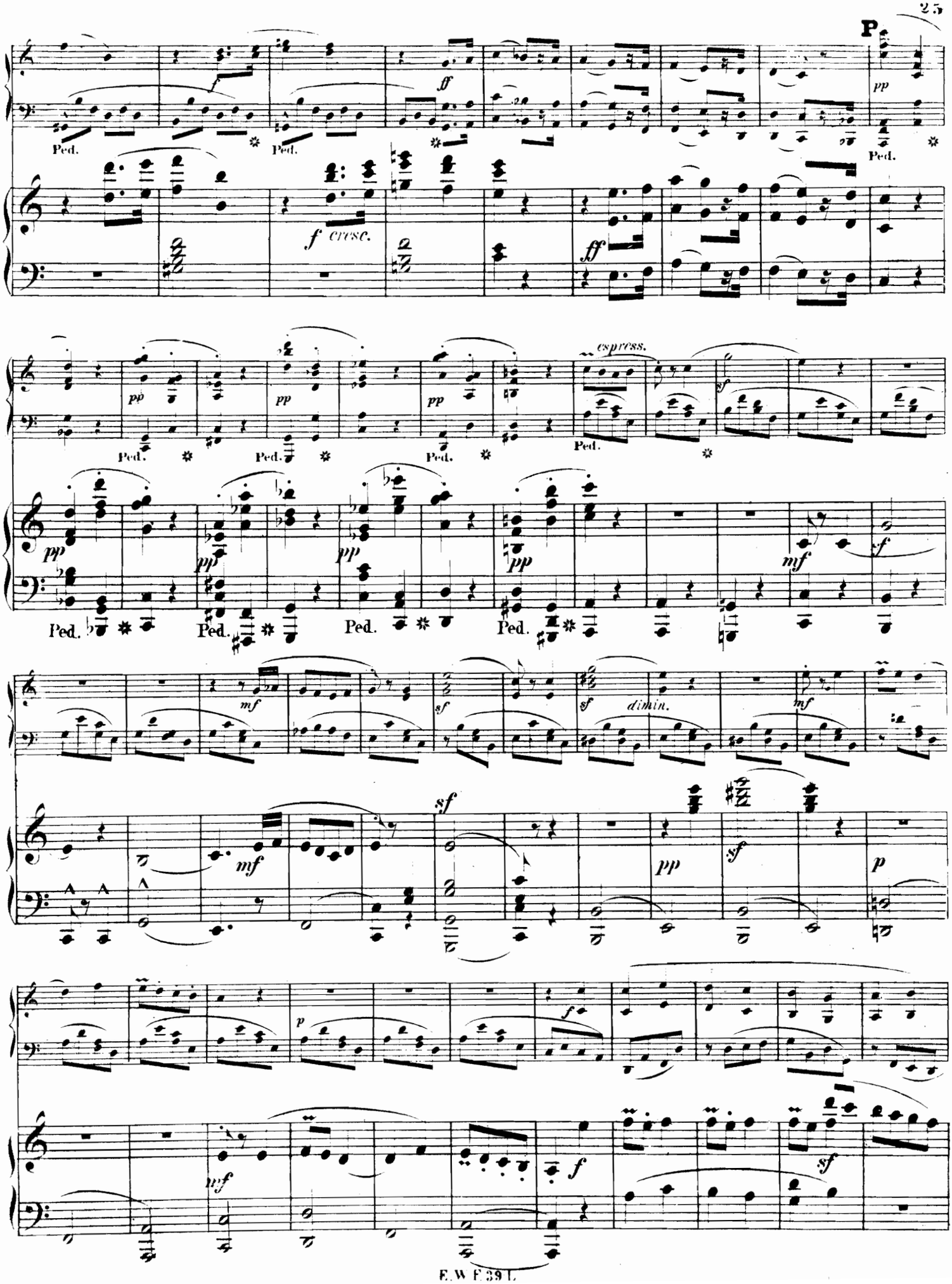
P
Ped.
ff
f cresc.
pp
espress.
mf
sf
dimin.
p

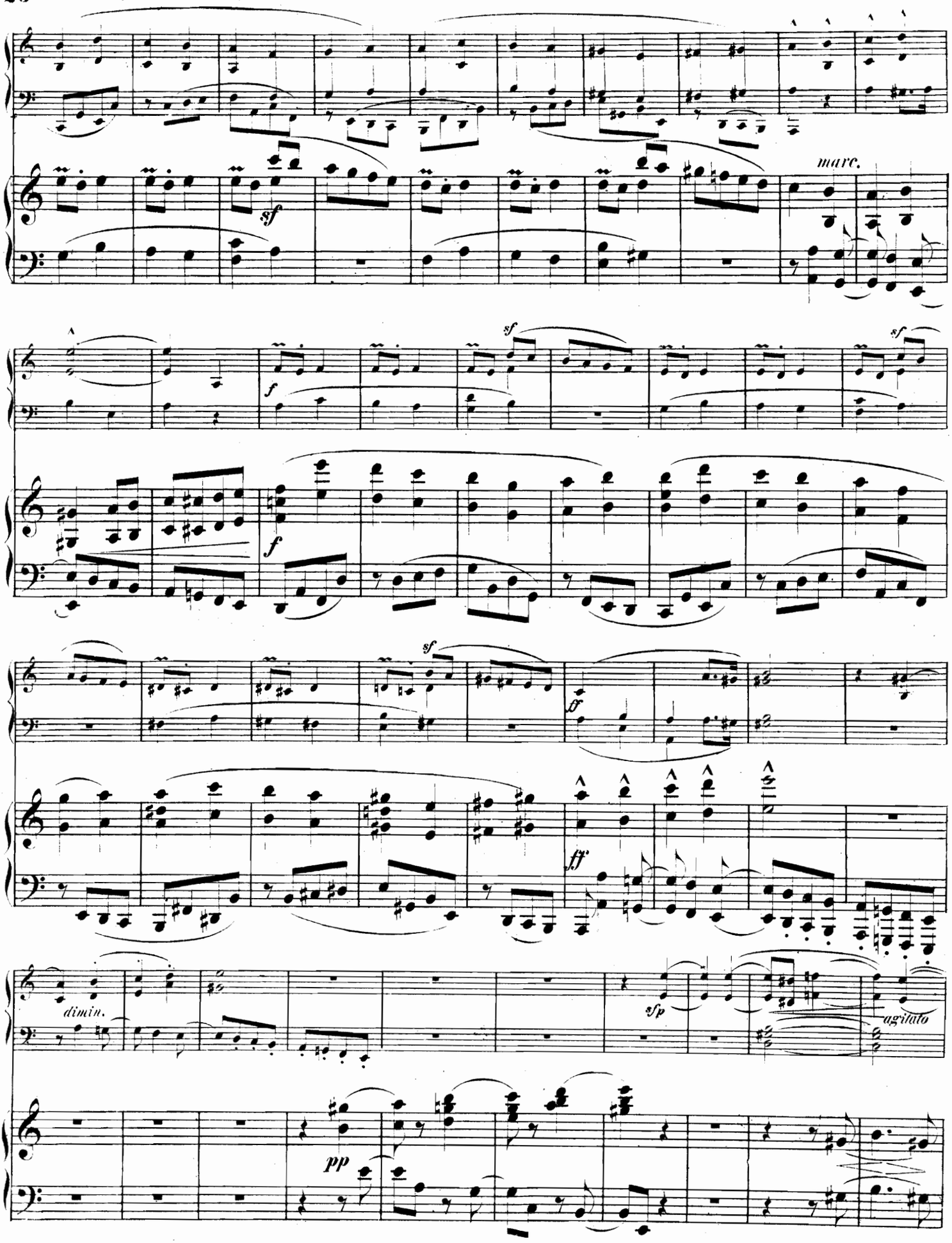
marc.
sf
f
sf
sf
f
sf
ff
ff
dimin.
sfp
agitato
pp

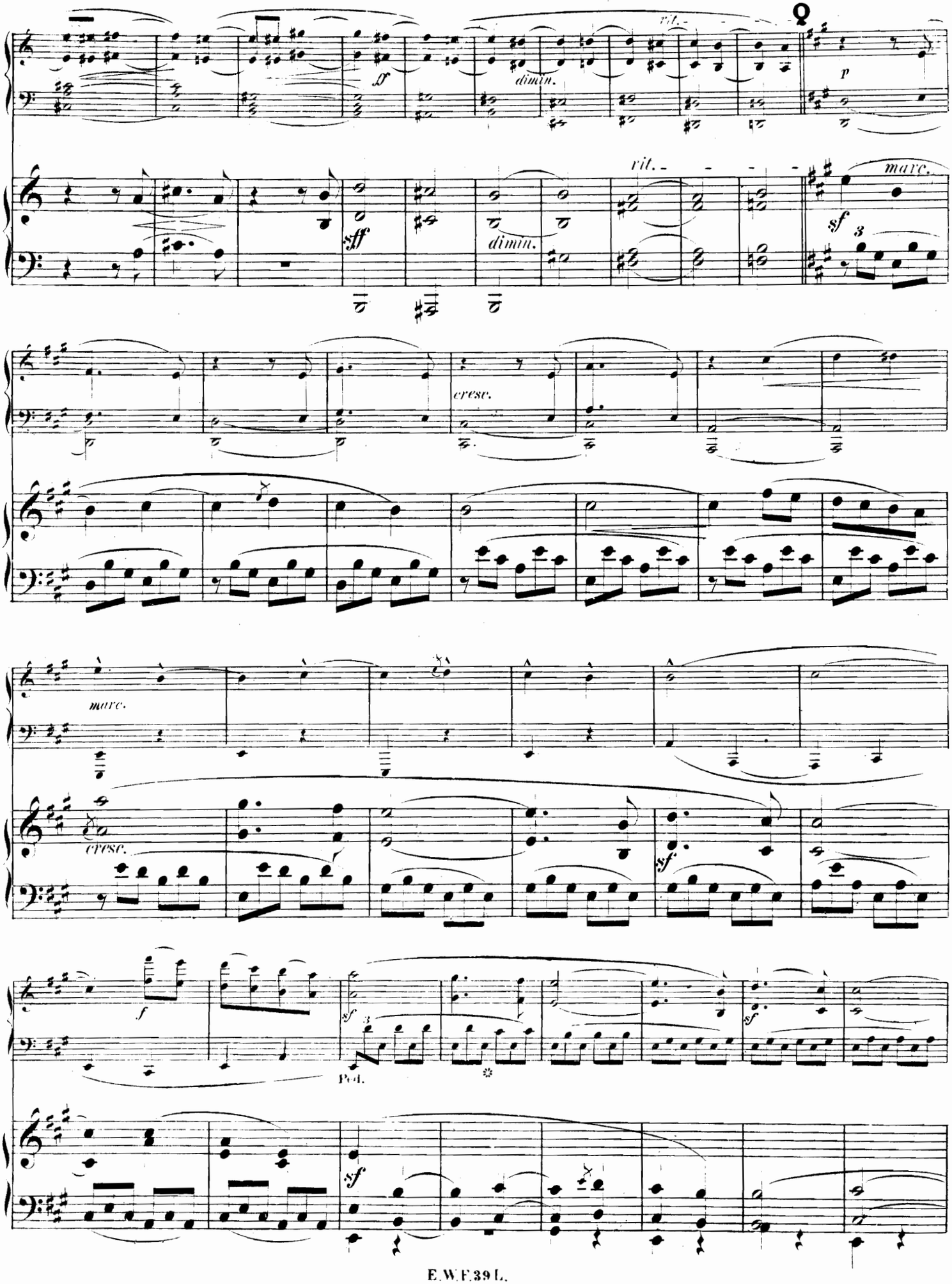
rit.
dimin.
rit.
dimin.
marc.
cresc.
marc.
cresc.
Ped.

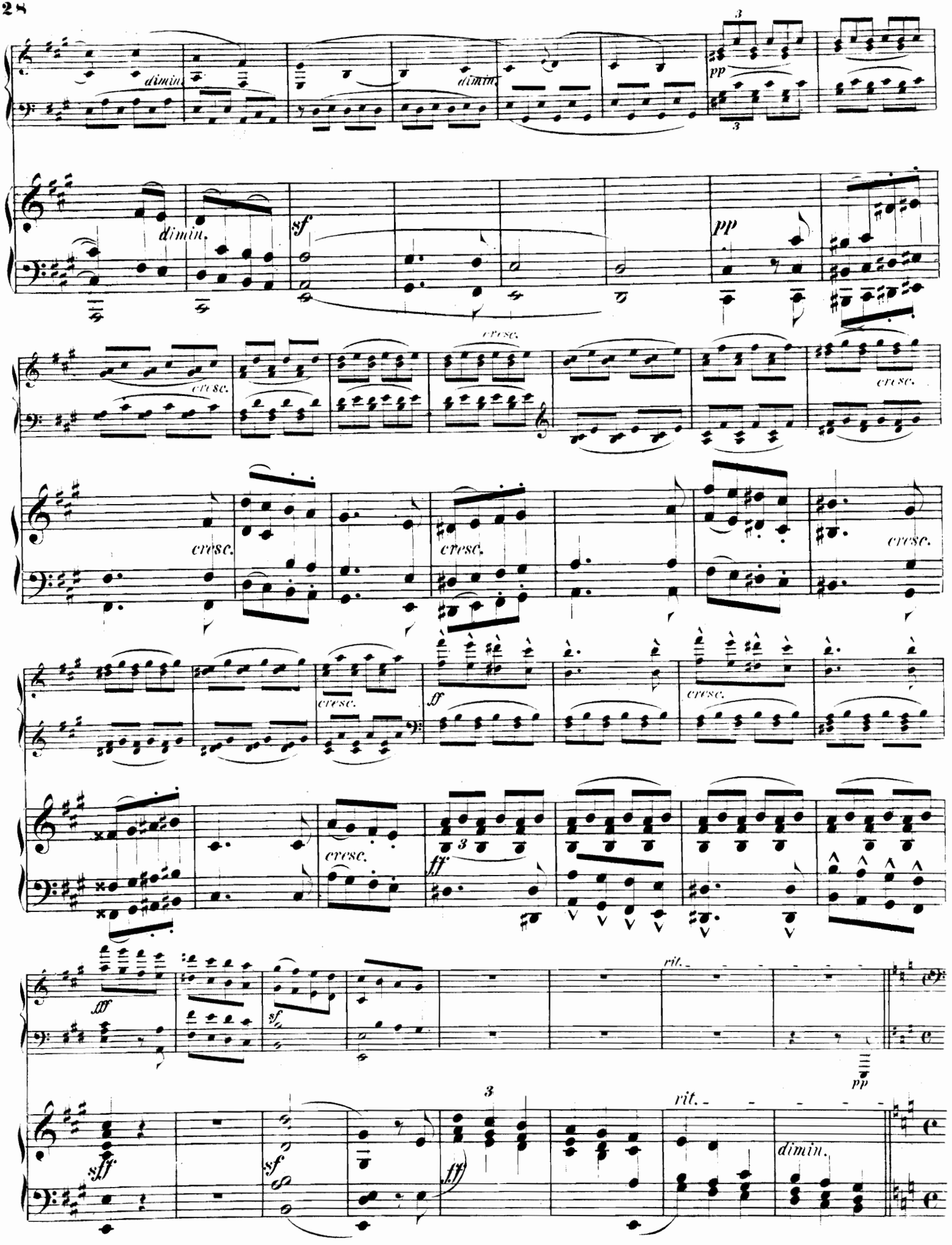
dimin.
dimin.
pp
dimin.
sf
pp
cresc.
cresc.
cresc.
cresc.
cresc.
cresc.
cresc.
cresc.
ff
cresc.
cresc.
ff
fff
sf
rit.
pp
sff
sf
ff
rit.
dimin.

Doppio meno mosso.

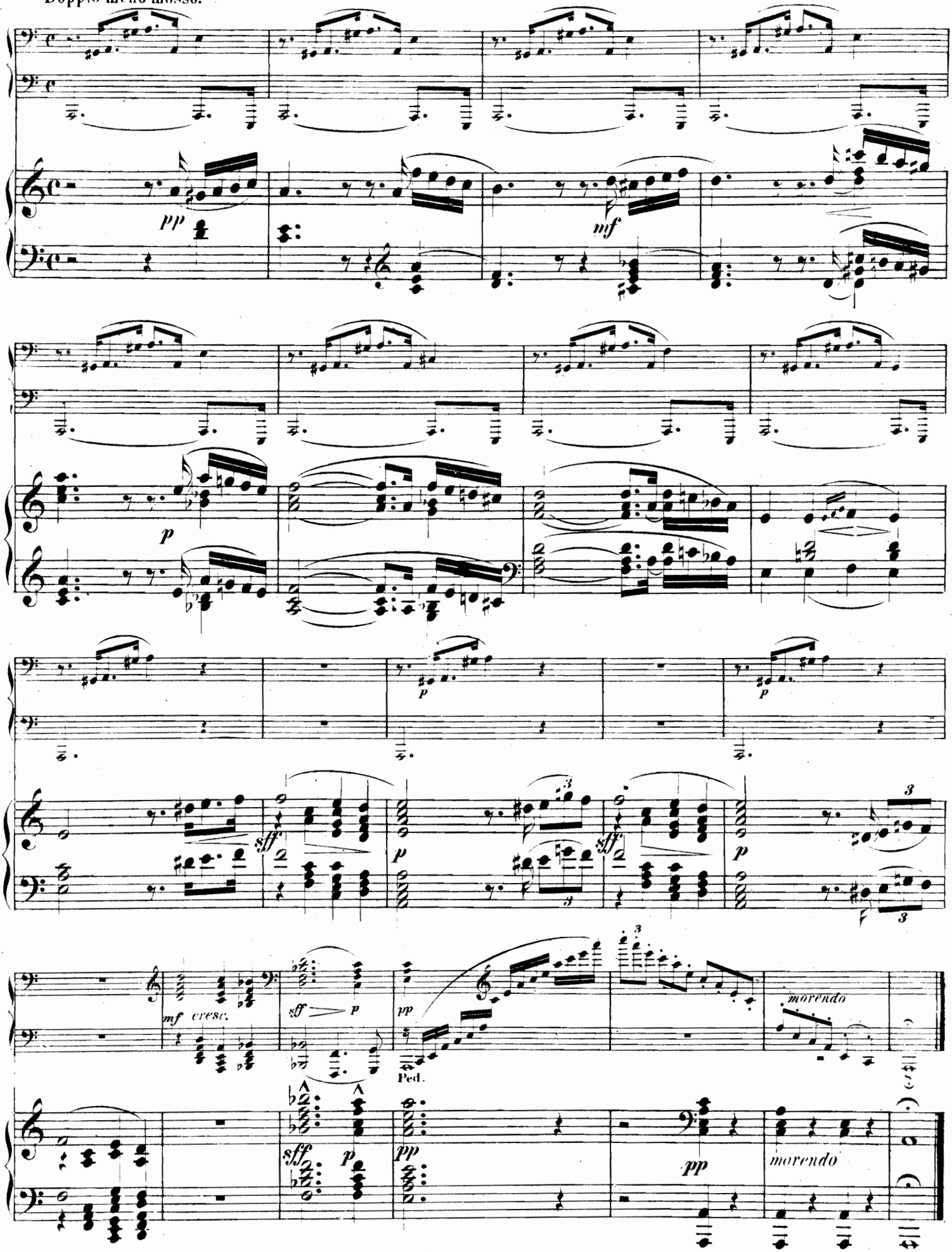

# Auswahl wertvoller Kompositionen für Pianoforte zu vier Händen

aus dem Verlage von **C. F. W. SIEGEL's Musikalienhandlung** (R. Linnemann) in Leipzig.

## A. Originalkompositionen und Arrangements.

(*NB. Sonatinen* siehe unten unter B.)

**Ashton, Algernon.** *M.*
Op. 12. **Trauliche Zwiegespräche** (Cordial Dialogues). Vier einfache Stücke. Heft 1 u. 2 je 1,80

**Bach, Johann Sebastian.**
**Präludium und Fuge über den Namen BACH,** arr. v. F. X. Gleichauf . . . . . 1,50

**Berr, José.**
**Cinq morceaux du mimodrame „Francesca".** (Ausgabe b zu vier Händen.)
No. 1. Scène suisse . . . . . 2,—
No. 2. Danses des paysans suisses . . . . . 2,—
No. 3. Scène italienne . . . . . 2,—
No. 4. Tarantelle . . . . . 2,—
No. 5. Intermezzo comique italienne . . . 1,50

**Brahms, Johannes.**
**Choralvorspiel und Fuge** über „O Traurigkeit, o Herzeleid". Ausgabe zu vier Händen von Dr. Paul Klengel . . . . . 2,50

**Bruch, Max.**
Op. 24. **Schön Ellen.** Ballade v. Geibel. Klavierauszug ohne Text v. Aug. Horn 4,—
Op. 26. **Konzert** (Gmoll) f. d. Violine mit Orchester. Klavierauszug von Rich. Kleinmichel . . . . . 5,—
Op. 28. **Sinfonie** (Esdur). Klavierauszug vom Komponisten . . . . . 8,—
**Potpourri** über Motive a. d. Oper „Loreley" 3,—

**Carreño, Teresa.**
**Kleiner Walzer** (Mi Teresita), arr. von Rich. Lange . . . . . 1,50

**Claassen, Arthur.**
Op. 38. **Zwei Ländler** (No. 1. F dur. No. 2. G dur) 1,50

**Domeier, Ferd.**
Op. 29. **Königsfest-Polonaise,** arr. . . . . 2,—

**Förster, Alban.**
Op. 33. **Fürs Haus.** Drei Stücke.
No. 1. Gemütlich . . . . . 1,—
No. 2. Elegisch . . . . . 1,—
No. 3. Lustig . . . . . 1,—

**Golde, J.**
**Festreveille** über den Choral: **„Nun danket alle Gott"** . . . . . 1,—

**Henselt, Adolphe.**
Op. 28. **Deux petites Valses,** arr. No. 1 et 2 à 1,—

**Hille, Gustav.**
Op. 10. **Fünf Walzer** . . . . . 1,50
Op. 11. **Fünf Walzer** (II. Folge) . . . . 1,80
Op. 21. **Fünf Walzer** (III. Folge) . . . . 1,80

**Hiller, Paul.**
Op. 73. **Waldeszauber.** Drei mittelschwere Tonstücke.
No. 1. Am lauschigen Plätzchen . . . . . 1,—
No. 2. Plauderndes Bächlein . . . . . 1,30
No. 3. An liebender Seite . . . . . 1,—

**Huber, Hans.**
Op. 72. **Lenz- und Liebeslieder,** frei bearb. vom Komponisten . . . . . 7,—
Op. 102. **Drei leichte Suiten.**
No. 1. Suite im alten Stile . . . . . 2,—
No. 2. Suite in Sonatinenform . . . . . 2,50
No. 3 Suite im modernen Tanzstile . . . . 3,—
Op. 108. **Kindergarten.** Ein Album.
Teil I (No. 1—15) und Teil II (No. 16—20) je n. 3,—

**Hummel, Ferdinand.**
Op. 34. **Scherzo** (Dmoll) . . . . . 3,50
Op. 37. B. **Im Frühling.** Serenade . . . 4,50
Op. 39. A. **Lenz-Reigen** (Spring-Dance). Sechs Stücke in Walzerform. . . . . 3,—

**Jadassohn, S.**
Op. 24. **Sinfonie** No. 1 (Cdur), arr. vom Komponisten . . . . . 4,50
Op. 105. **Zwei Stücke.**
No. 1. Gavotte (Adur) . . . . . 2,—
No. 2. Marsch (D dur) . . . . . 1,50

**Krehl, Stephan.**
Op. 14. **Slovenische Tänze.** (Neue Folge) . 3,—

**Lachner, Vincenz.**
Op. 33 No. 2. **Marsch** zu Schiller's **Turandot,** arr. . . . . 1,25

**Liszt, Franz.**
**Fantasie über Motive aus Beethoven's Ruinen von Athen,** arr. von Th. Herbert. . . 4,50
**Rhapsodie espagnole** (Folies d'Espagne et Jota arragonesa), arr. par C. Kipke 5,—

**Parlow, Edmund.**
Op. 29. **Capriccio über eine nordische Weise** 3,—

**Puchat, Max.** *M*
Op. 14. **Euphorion.** Eine sinfonische Dichtung. Nach Goethe's Faust, II. Teil, III. Akt. Arr. vom Komponisten . . 3,50

**Raff, Joachim.**
Op. 160. **Reisebilder.** Zehn Stücke.
Heft 1 enthaltend No. 1—4 . . . . . 4,—
Heft 2 „ No. 5—7 . . . . . 3,50
Heft 3 „ No. 8—10 . . . . . 3,75
**Dieselben einzeln:**
No. 1. Glückliche Reise . . . . . —,80
No. 2. Eisenbahnfahrt . . . . . 1,50
No. 3. Eine Begegnung . . . . . —,80
No. 4. Gemütliche Herberge . . . . . 1,30
No. 5. Bergbesteigung . . . . . 1,30
No. 6. Bei schlechtem Wetter . . . . . 1,—
No. 7. Den Bach entlang . . . . . 1,30
No. 8. Alpenlandschaft . . . . . 1,50
No. 9. Eine Nachricht von Hause . . . . —,80
No. 10. Postfahrt . . . . . 1,50
Op. 181. **Totentanz** (Danse macabre). Zweite Humoreske in Walzerform . . . . . 4,50
Op. 188. **Sinfonietta** für 2 Flöten, 2 Oboen, 2 Klarinetten, 2 Fagotte und 2 Hörner. Klavierauszug vom Komponisten . . . 8,—
Op. 200 No. 3. **Gavotte und Musette** (a. d. Esdur-Suite f. Pianoforte u. Orchester), arr. von A. Schultz . . . . . 2,—
Op. 205. **Frühlingsklänge** Sinfonie No. 8 (Adur). Klavierauszug vom Komponisten 12,—
Op. 208. **Im Sommer.** Sinfonie No. 9 (Emoll). Klavierauszug vom Komponisten . . . 10,—
Op. 213. **Zur Herbstzeit.** Sinfonie No. 10 (Fmoll). Klavierauszug vom Komponisten . . . . . 8,—
Op. 214. **Der Winter.** Sinfonie No. 11 (Amoll). Klavierauszug von Max Erdmannsdörfer . . . . . 10,—

**Rehberg, Willy.**
Op. 14. **Festmarsch** . . . . . 2,—

**Reinecke, Carl.**
Op. 133. **Musik zum Märchen von Schneewittchen,** bearb. vom Komponisten (mit beigedrucktem Text) . . . . . 6,—
Op. 147. **Märchengestalten.** Kleine Fantasiestücke, arr. v. Komponisten. Heft I u. II je 2,50
Op. 164 No. 12. **Hochzeitsmusik aus Die wilden Schwäne,** arr. v. G. Tyson-Wolff 1,30

**Rheinberger, Josef.**
Op. 13. **Tarantella** . . . . . 2,25
Op. 36. **Neun Stücke** aus der Musik zu Raimund's „Die unheilbringende Krone" . 7,50
**Dieselben einzeln:**
No. 1. Vorspiel . . . . . 2,—
No. 2. Ewald's Traum . . . . . —,80
No. 3. Erstes Intermezzo . . . . . 1,60
No. 4. Einleitung und Opfergesang im Tempel —,80
No. 5 Zweites Intermezzo . . . . . 1,20
No. 6. Tanz . . . . . 1,40
No. 7. Drittes Intermezzo . . . . . —,80
No. 8. Marsch und Chor . . . . . 1,40
No. 9. Schlußgesang . . . . . 1,40

**Rubinstein, Anton.**
Op. 68. **Faust.** Ein musikalisches Charakterbild. Klavierauszug von Aug. Horn 3,—

**Schulz, F. A.**
Op. 139. **Junge Pianisten** . . . . . 1,—

**Schumacher, Paul.**
Op. 15. **Neun romantische Stücke.**
Heft 1 . . . . . 3,25
Heft 2 . . . . . 4,50
Op. 20. **Am Rhein.** Leichte Walzer, arr. vom Komponisten . . . . . 2,40

**Schwalm, Robert.**
Op. 50. **Serenade** (Gdur) für Streichorchester. Klavierauszug vom Komponisten . . . . . 4,—

**Spindler, Fritz.**
Op. 150. **Zweite Sinfonie** (Cmoll). Klavierauszug von Th. Herbert . . . . . 7,—

**Spohr, Louis.**
Op. 152. **33tes Streichquartett** (Esdur). arr. von Th. Herbert . . . . . 6,—

**Svendsen, Johan S.**
Op. 8. **Sigurd Slembe.** Symphonische Einleitung zu B. Björnson's gleichnamigem Drama. Klavierauszug von A. Reckendorf . . . . . 3,—

**Svendsen, Johan S.** *M*
Op. 9. **Karneval in Paris.** Episode. Klavierauszug von A. Reckendorf . . . 5,—
Op. 13. **Krönungsmarsch zur Krönung Oskar II. und seiner Gemahlin Sophie.** Klavierauszug 3,—
Op. 15. **Symphonie** (No. 2, B dur). Klavierauszug von A. Reckendorf . . . . 10,—

**Taubert, Ernst Eduard.**
Op. 36. **Drei Polonaisen.**
No. 1. (Emoll) . . . . . 2,—
No. 2. (D dur) . . . . . 1,50
No. 3. (Edur) . . . . . 2,—
Op. 37. **Tänze.**
No. 1. Menuett . . . . . 1,50
No. 2. Bolero . . . . . 1,50
No. 3. Fantasietanz . . . . . 1,50
No. 4. Ländler . . . . . 2,50

**Thierfelder, A.**
Op. 6. **Am Königssee.** Eine Gebirgsidylle in sechs Tonbildern. Heft I und II je 2,50

**Thieriot, Ferd.**
Op. 13. **Loch Lomond.** (Schottischer See.) Symphonisches Phantasiebild. Klavierauszug vom Komponisten . . . . . 3,—
Op. 23. **Durch die Puszta.** Reisebilder . 2,25
Op. 38. **Sechs Klavierstücke.**
Heft I . . . . . 4,—
Heft II . . . . . 3,50

**Vogt, Jean.**
Op. 46. **Allegro** (Cdur) . . . . . 2,25

**Zenger, Max.**
Op. 18. **Festmarsch** . . . . . 1,80

**Zöllner, Heinrich.**
Op. 15. **Sommerfahrt.** Episode für Streichorchester. Klavierauszug von Th. Herbert . . . . . 4,—
Op. 20. **Sinfonie** (Esdur). Klavierauszug von Th. Herbert . . . . . 8,50
Op. 27. **Am Bodensee.** Eine ländliche Geschichte in 12 Walzern . . . . . 3,50

## B. Sonatinen.

**Hofmann, Richard.**
Op. 50. **Drei Sonatinen** zum Gebrauche beim Elementarunterrichte. Die Primopartie im Violinschlüssel.
No. 1. (Cdur) . . . . . 1,—
No. 2. (Amoll) . . . . . 1,—
No. 3. (Gdur) . . . . . 1,30

**Kirchner, Fritz.**
Op. 225. Sonatine (Gdur) . . . . . 2,—

**Kleinmichel, Richard.**
Op. 143. **Sechs Sonatinen** im Umfang von 5 Tönen bei stillstehender Hand.
No. 1. Cdur . . . . . 1,30
No. 2. Cdur . . . . . 1,80
No. 3. Gdur . . . . . 1,80
No. 4. Fdur . . . . . 2,—
No. 5. Ddur . . . . . 2,30
No. 6. Bdur . . . . . 1,80

**Lichner, Heinrich.**
Op. 153. **Sechs Sonatinen im leichten Stil** für angehende Primavista-Spieler.
No. 1. Cdur . . . . . 2,—
No. 2. Amoll . . . . . 2,30
No. 3. Fdur . . . . . 2,50
No. 4. Dmoll . . . . . 2,—
No. 5. Gdur . . . . . 2,—
No. 6. Emoll . . . . . 2,—
Op. 245. **Drei Sonatinen** im leichten und instruktiven Stil.
No. 1. Cdur . . . . . 1,50
No. 2. Amoll . . . . . 1,50
No. 3. Gdur . . . . . 1,50

**Manns, F.**
Op. 6. **Sonate für vorgerücktere Schüler** . . 3,—

**Wohlfahrt, Heinrich.**
**Drei kinderleichte Sonatinen** zur Unterhaltung und Anregung für angehende Klavierspieler.
No. 1. Cdur . . . . . 1,50
No. 2. Gdur . . . . . 1,25
No. 3. Dmoll . . . . . 1,25

409646

# Duo für zwei Claviere.

Jos. Rheinberger, Op. 15.

Allegro allabreve.

I. Clavier.

II. Clavier.

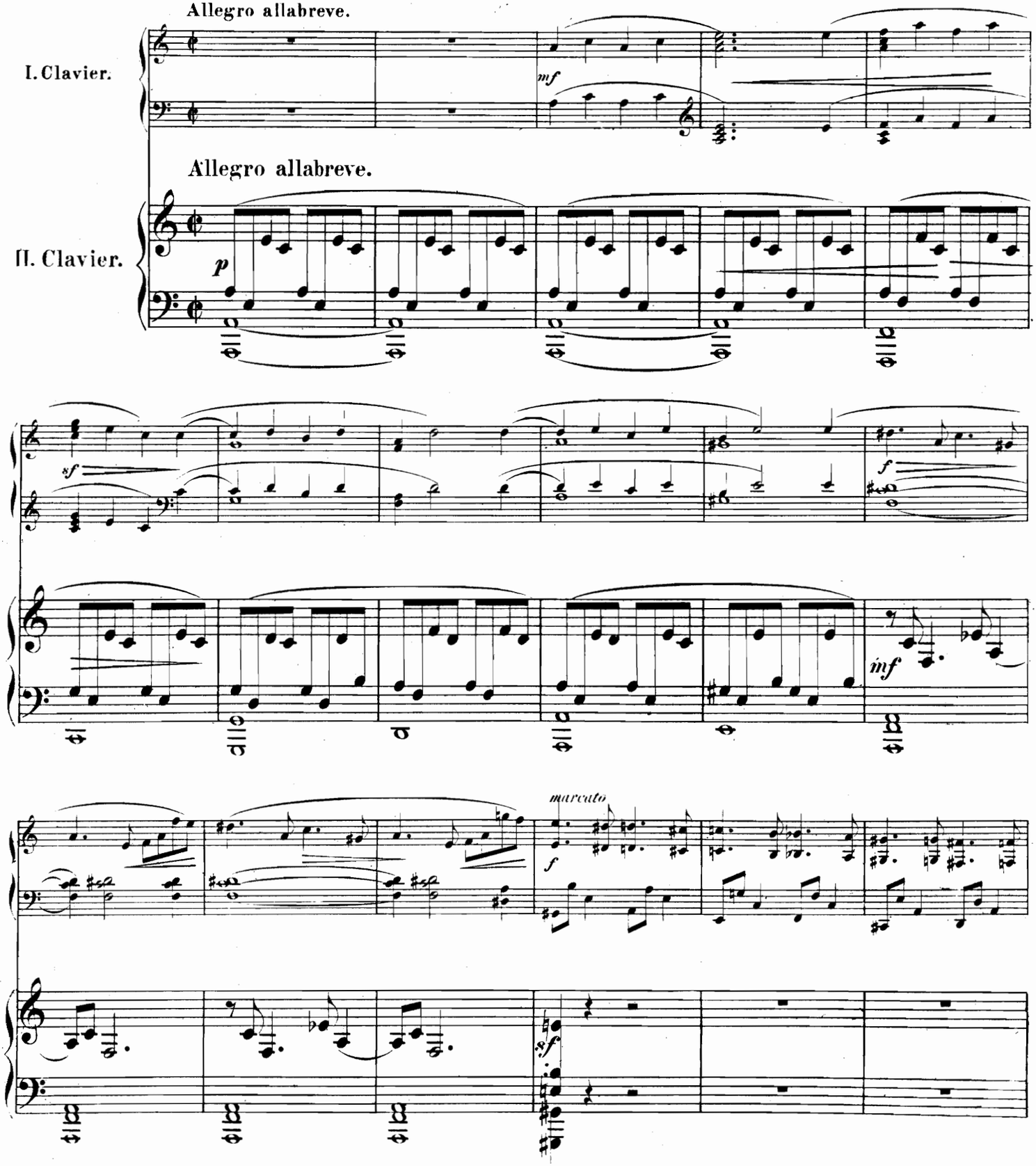




Samuel Jospe

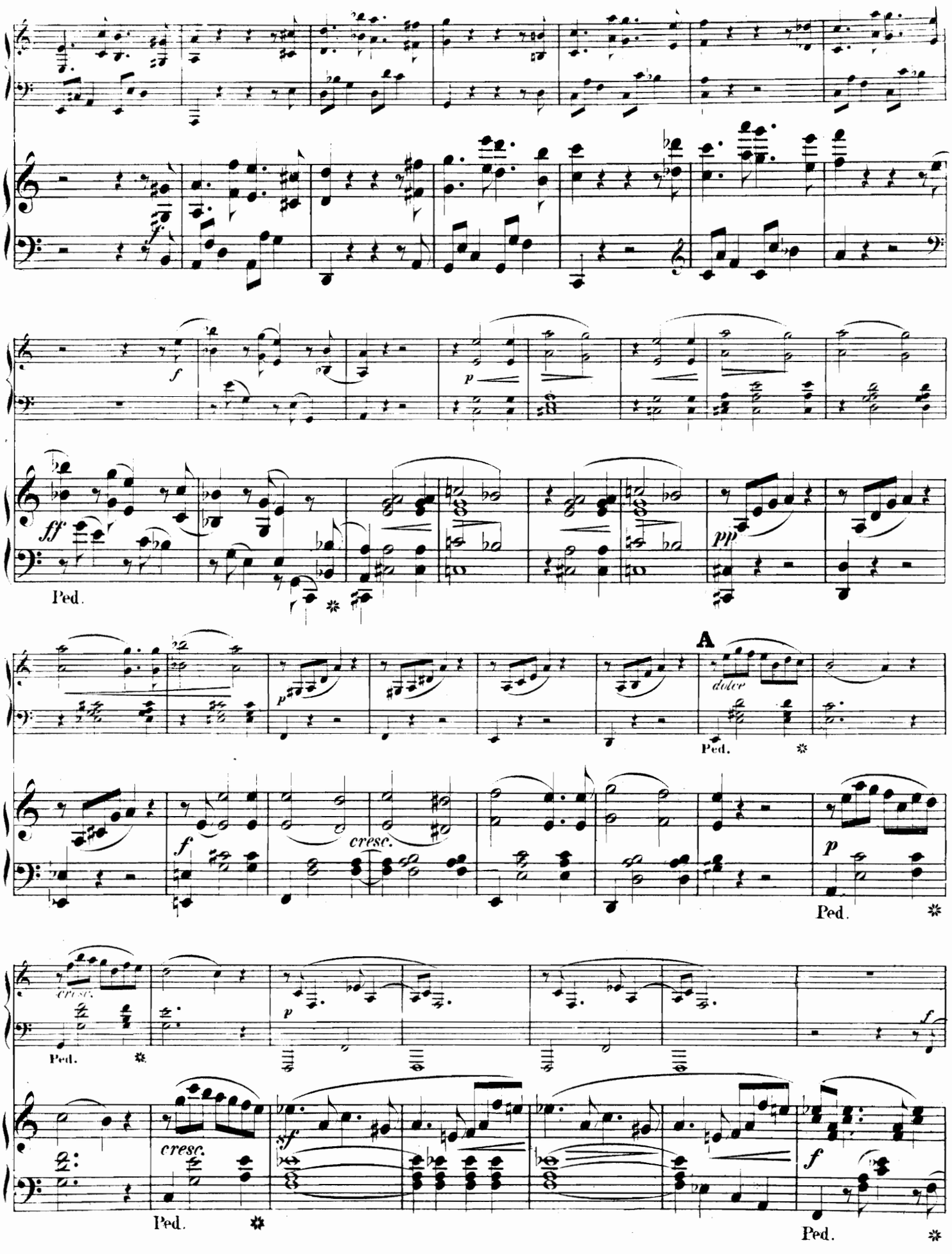
f
p
ff
Ped.
pp
A
dolce
cresc.
sf

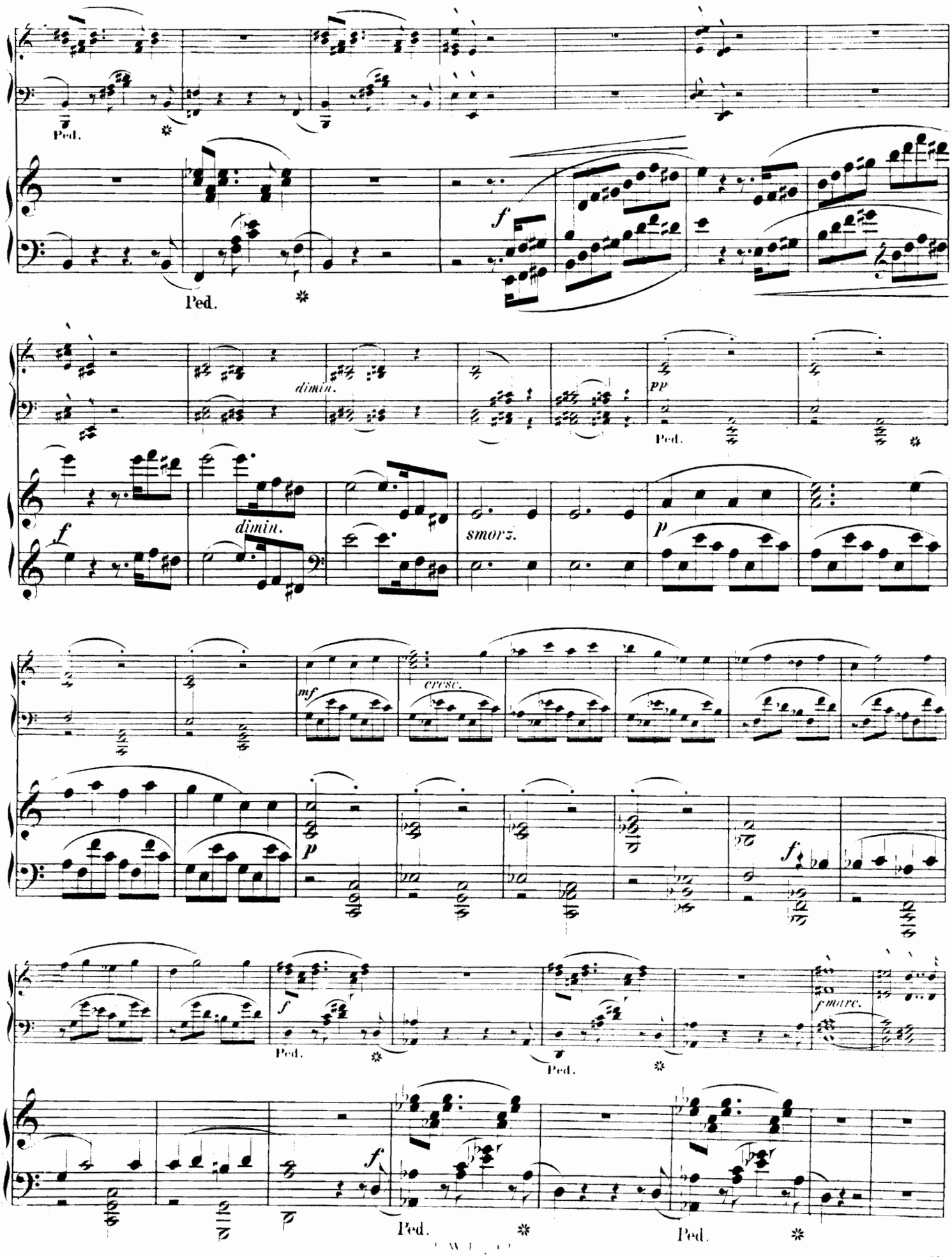
Ped.
f
dimin.
pp
smorz.
mf
cresc.
fmarc.

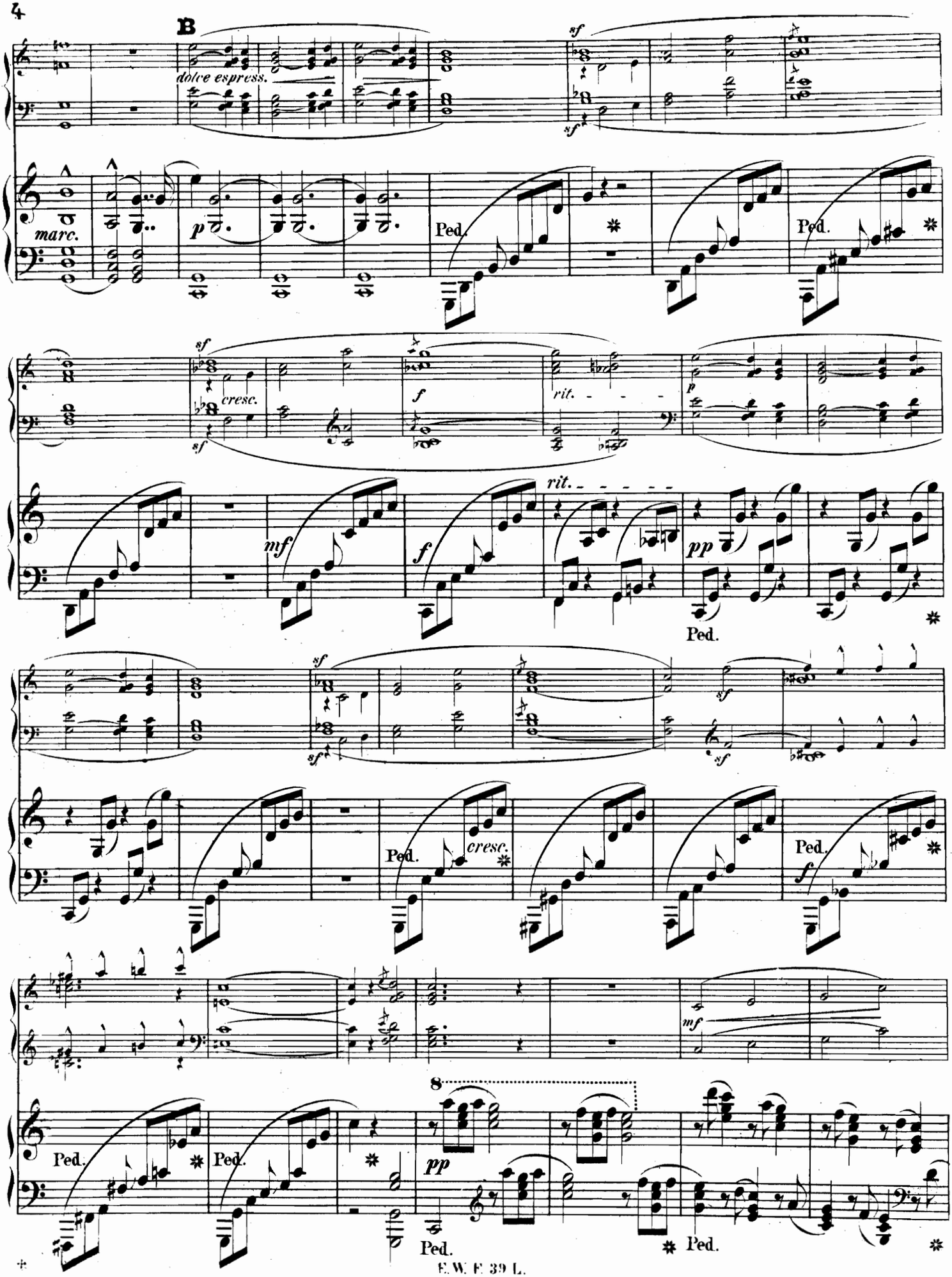
B
dolce espress.
sf
marc.
p
Ped.
cresc.
f
rit.
mf
pp
8

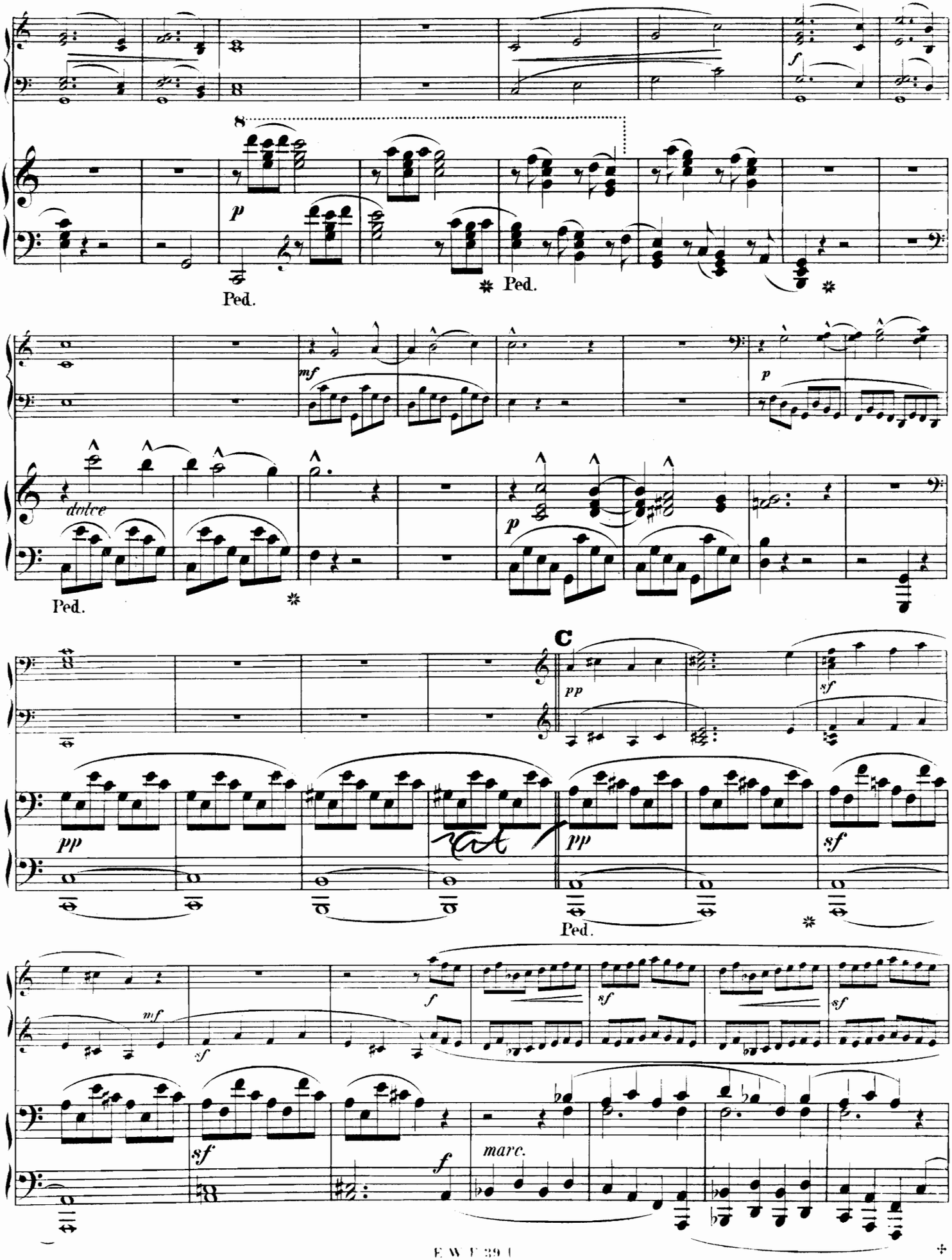
8
p
Ped.
Ped.
f
mf
p
dolce
Ped.
p
C
pp
sf
pp
pp
sf
Ped.
mf
sf
f
sf
sf
sf
f
marc.

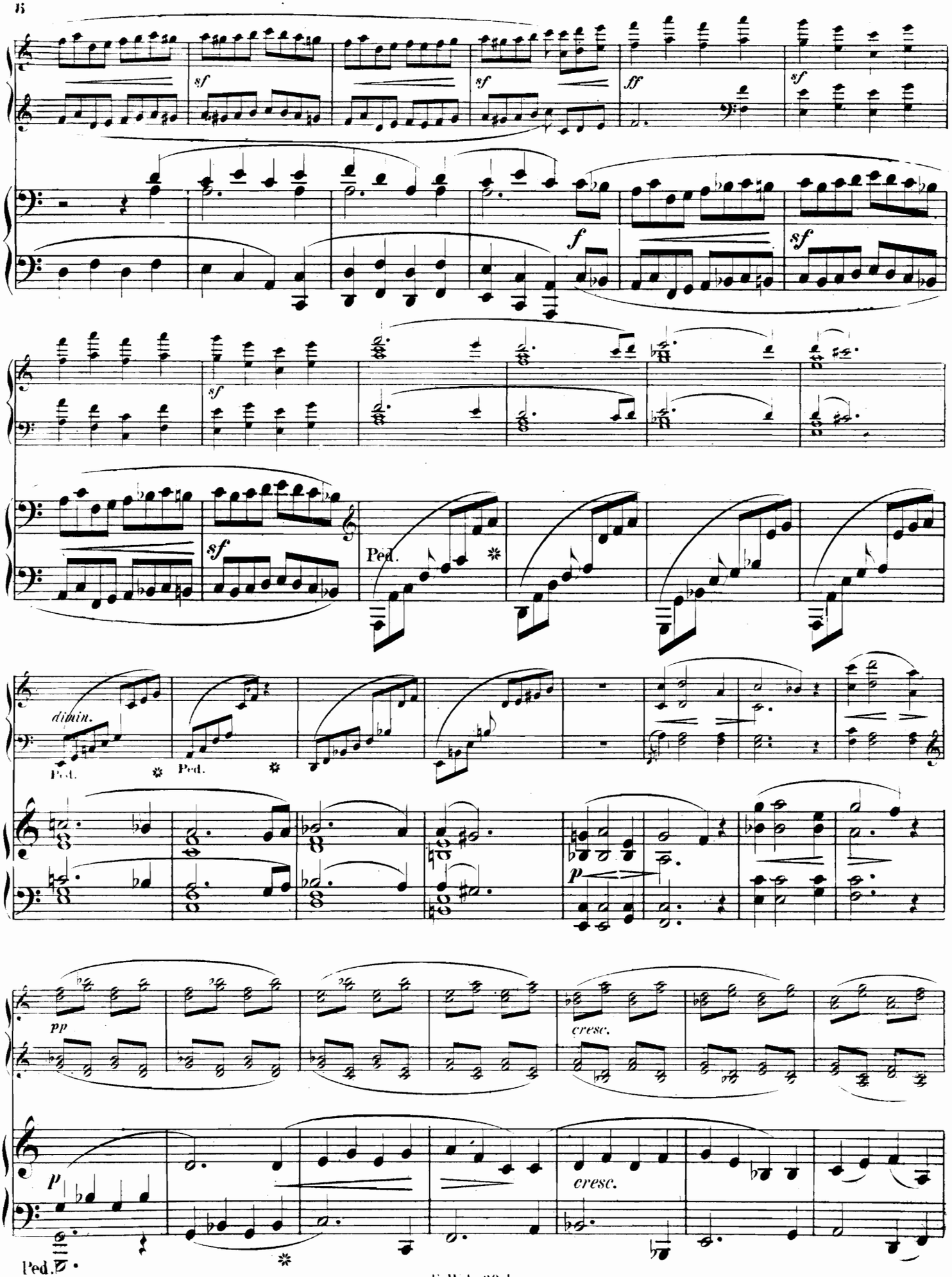
sf
sf
ff
sf
f
sf
sf
Ped.
dimin.
Ped.
Ped.
p
pp
cresc.
p
cresc.
Ped.

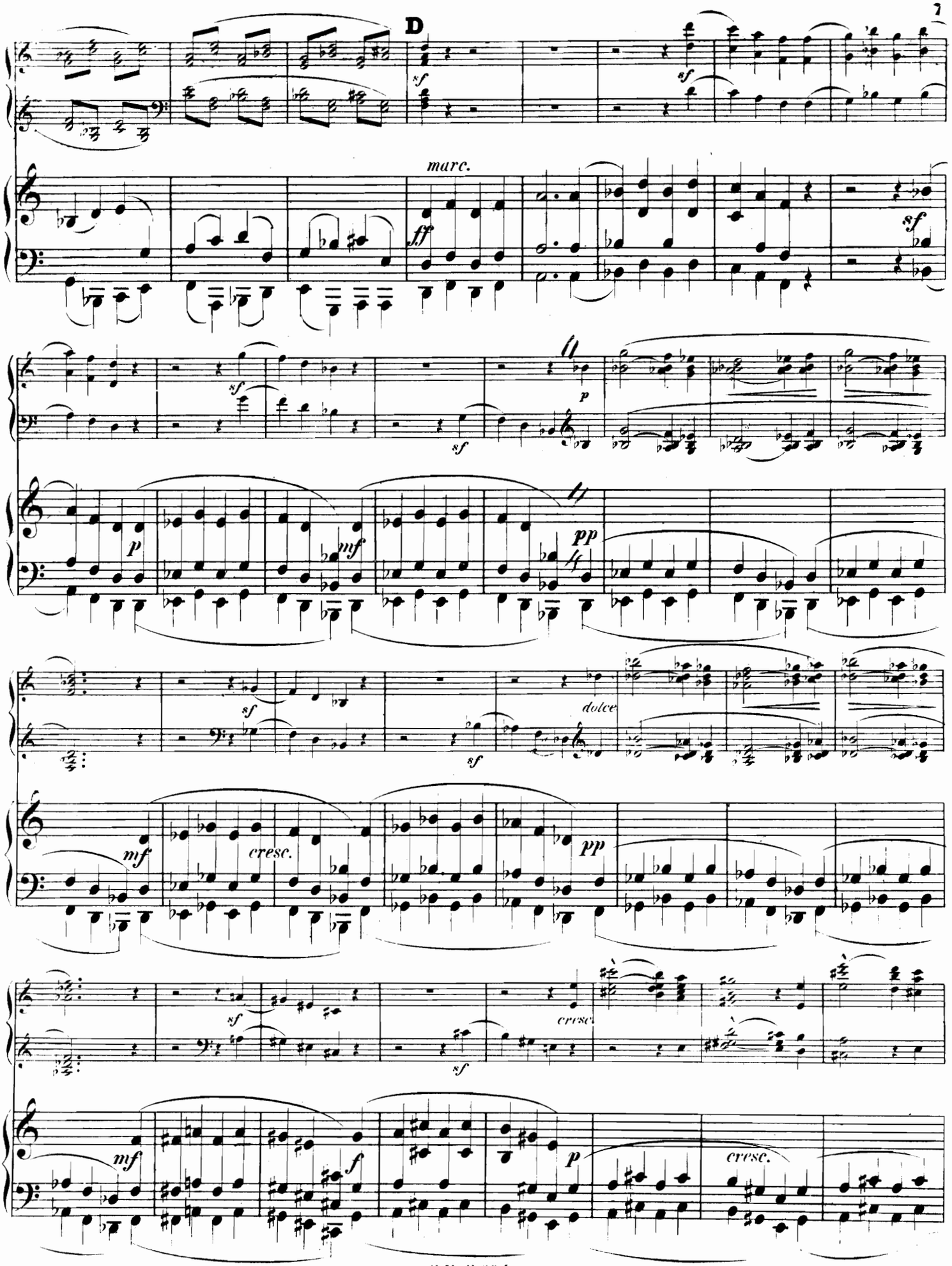
D
marc.
dolce
cresc.
cresc.
cresc.

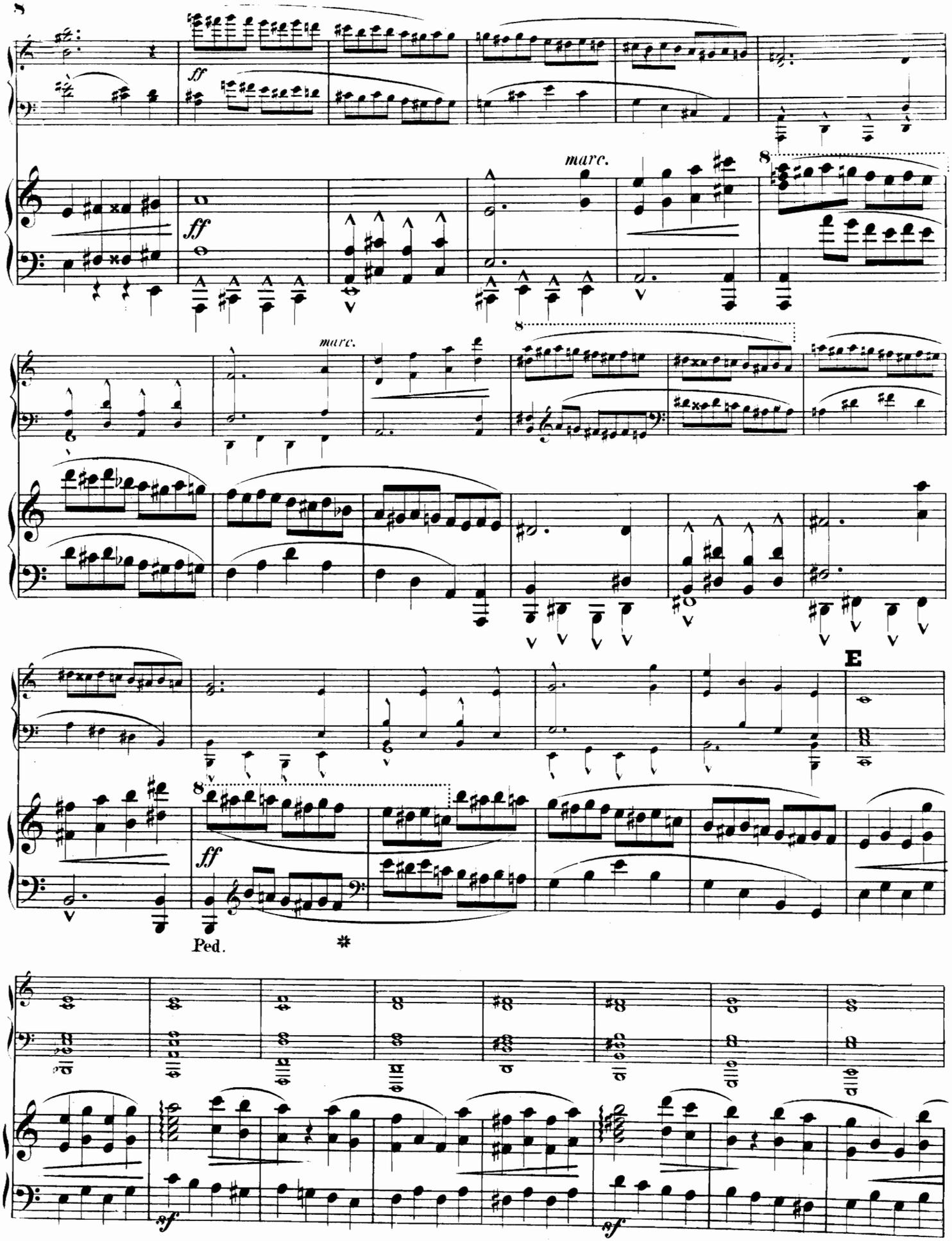
ff
marc.
8
ff
marc.
8
E
8
ff
Ped.
*
sf
sf

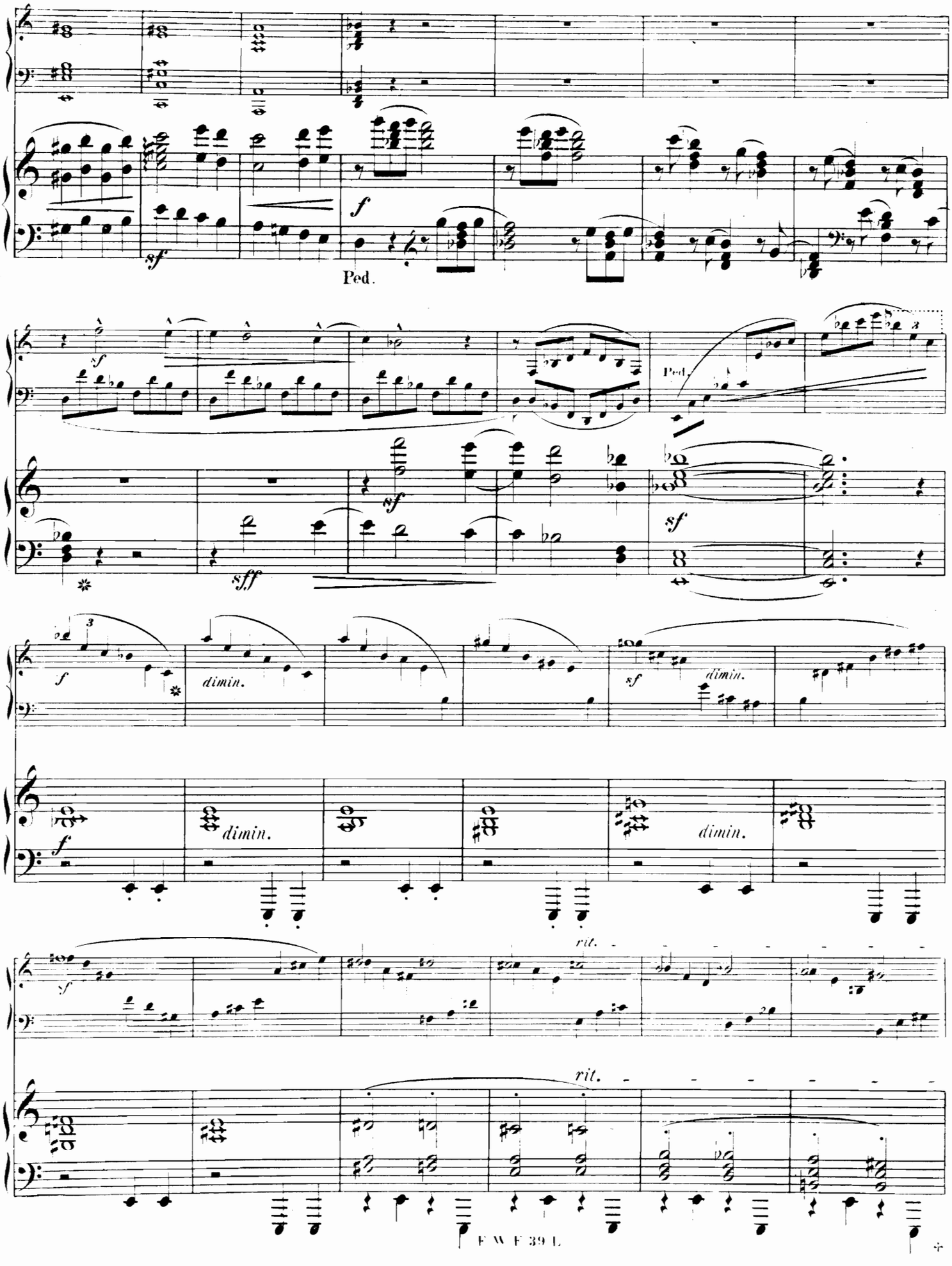
sf
f
Ped.
sf
sff
Ped.
sf
f
dimin.
sf
dimin.
f
dimin.
dimin.
sf
rit.
rit.

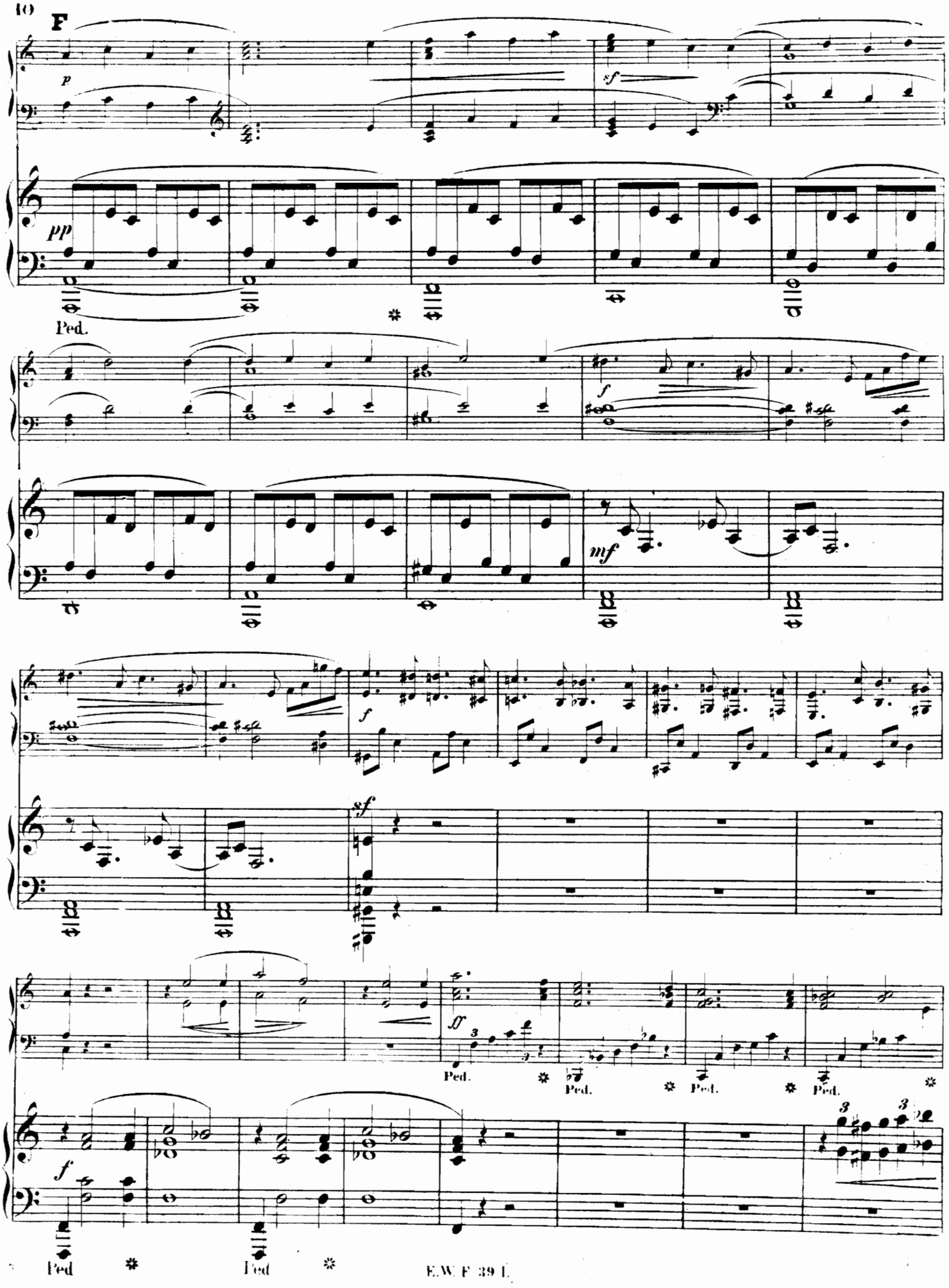
10
F
p
sf
pp
Ped.
f
mf
f
sf
ff
Ped.
Ped.
Ped.
Ped.
f
Ped
Ped

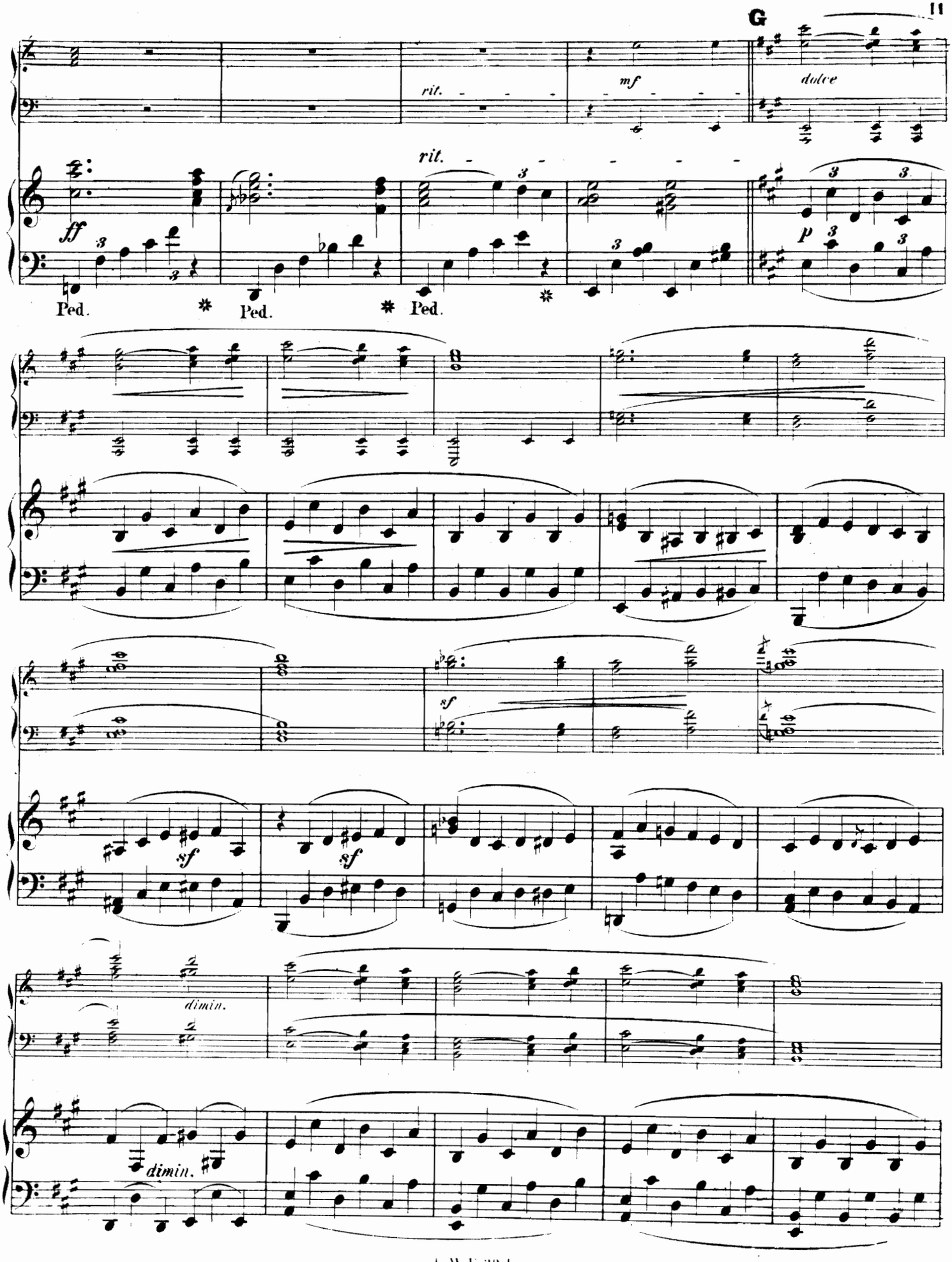
G
rit.
mf
dolce
rit.
ff
Ped.
Ped.
Ped.
p
sf
sf
sf
dimin.
dimin.

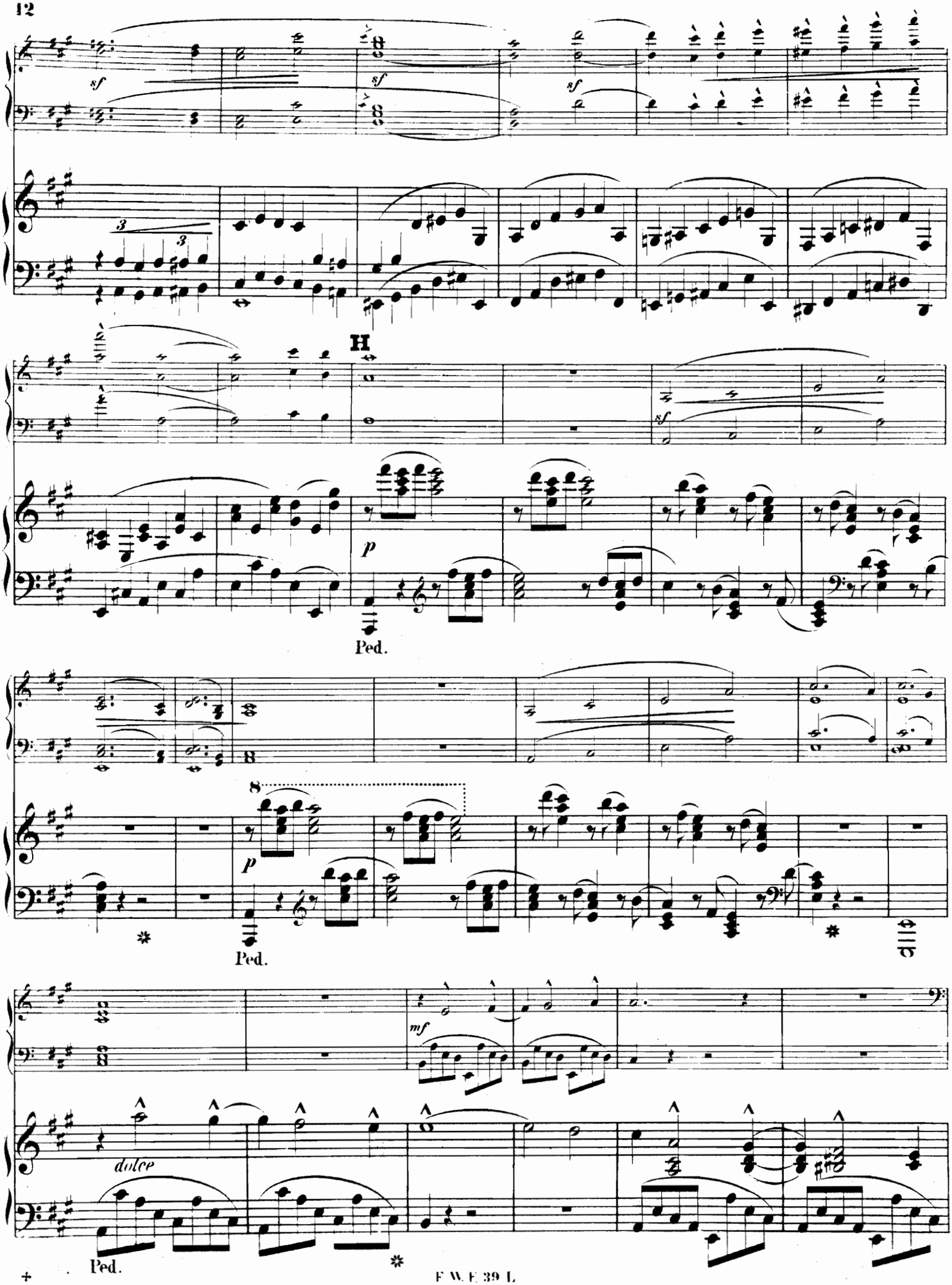
sf
sf
sf
3
3
H
sf
p
Ped.
8
p
Ped.
mf
dolce
Ped.

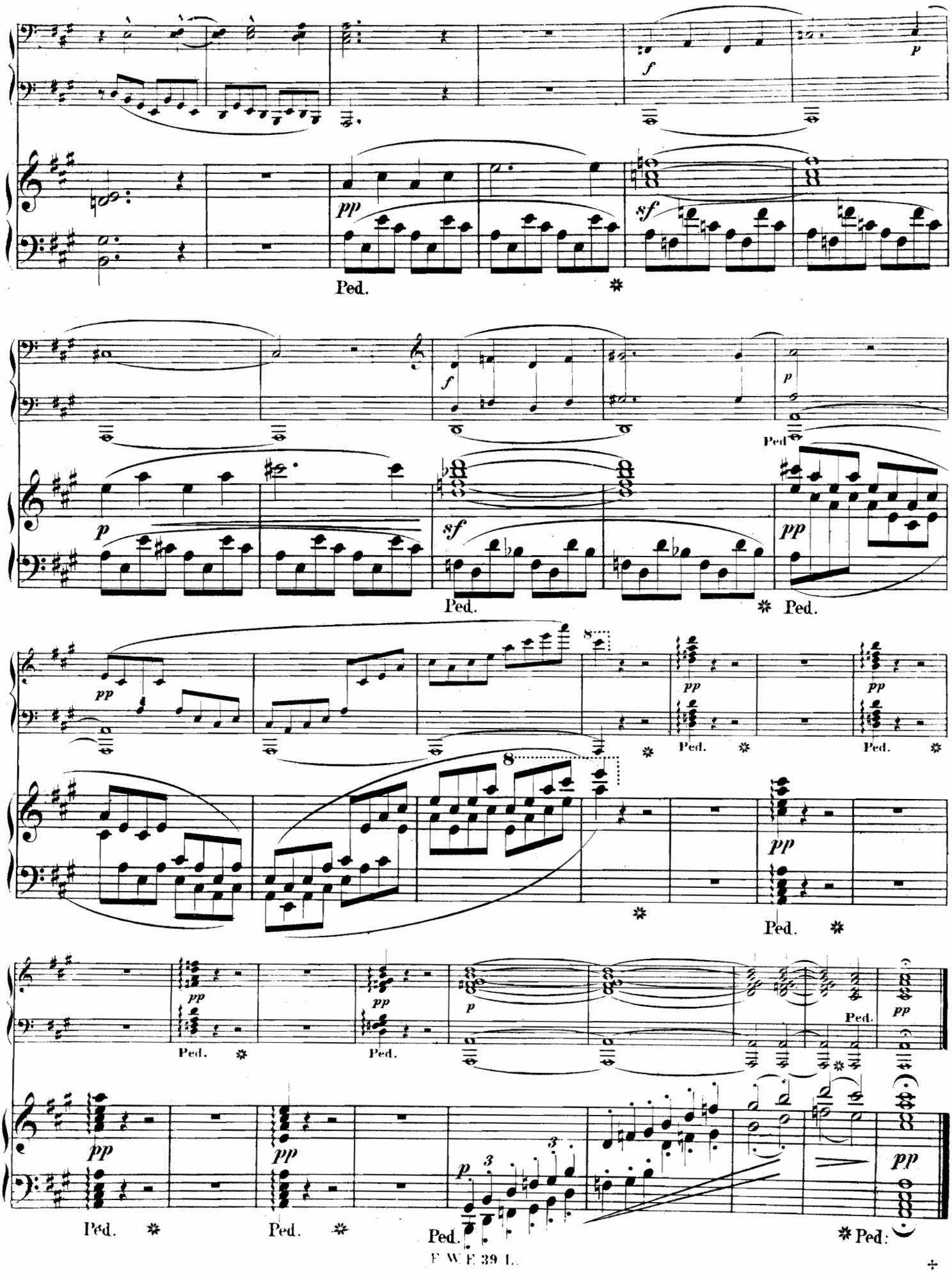
f
p
pp
sf
Ped.
8
3
p
pp

# Canon a due.

Adagietto. (*La melodia molto marcato.*)

*pp*

Adagietto.

*pp*

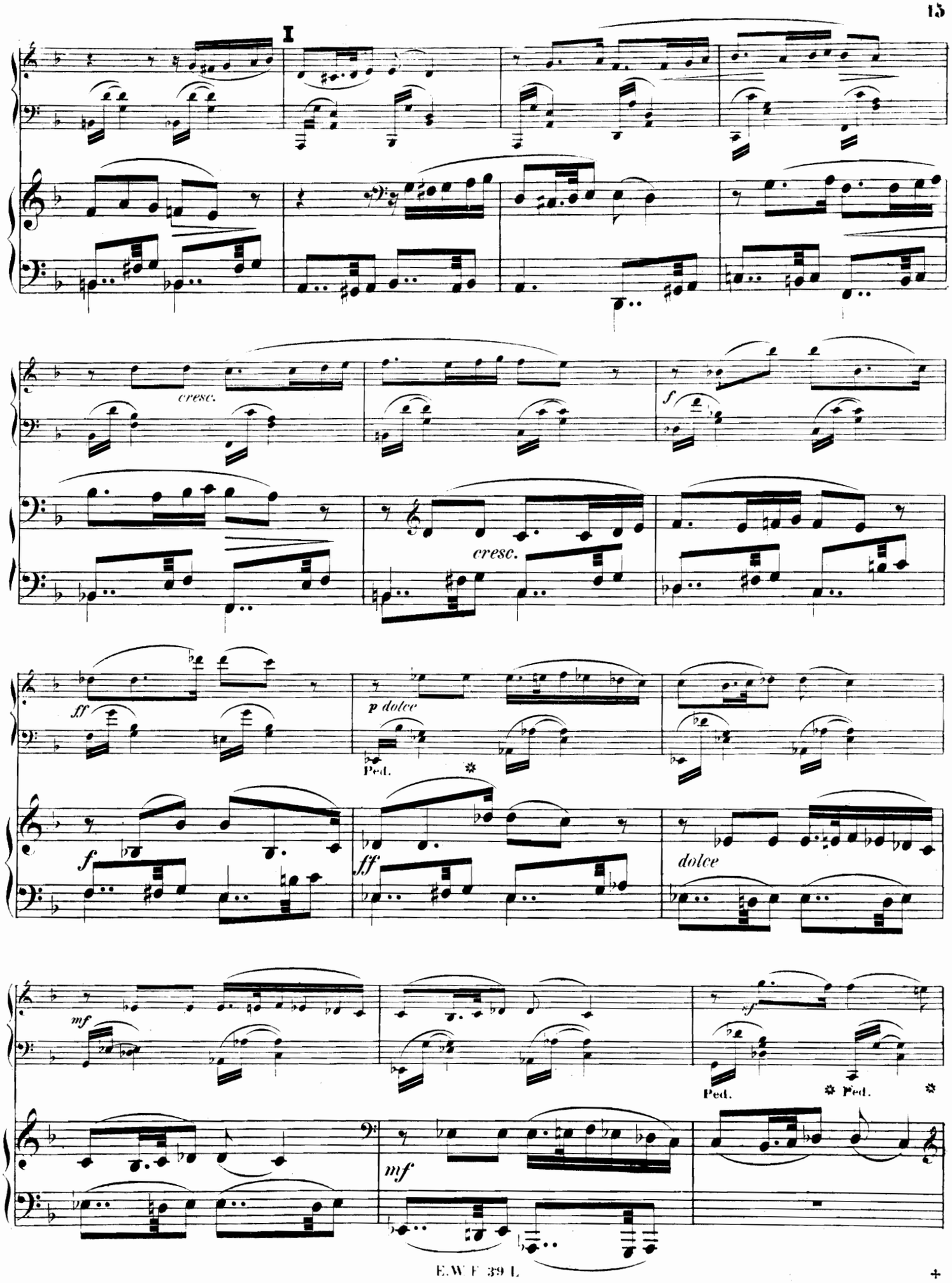
I
cresc.
f
cresc.
ff
p dolce
Ped.
f
ff
dolce
mf
sf
Ped.
Ped.
mf

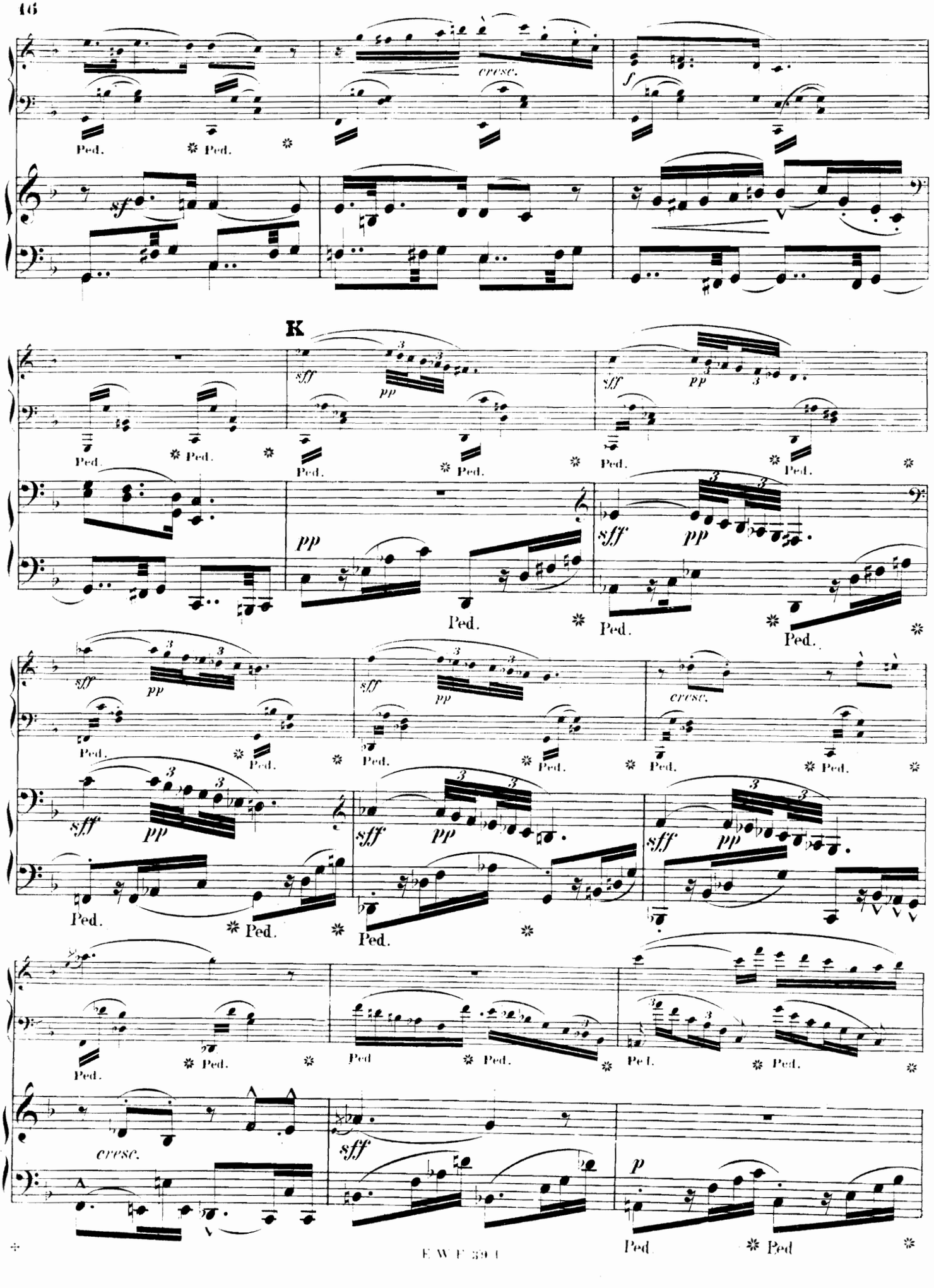
cresc.
f
sf
K
sff
pp
Ped.
cresc.
p

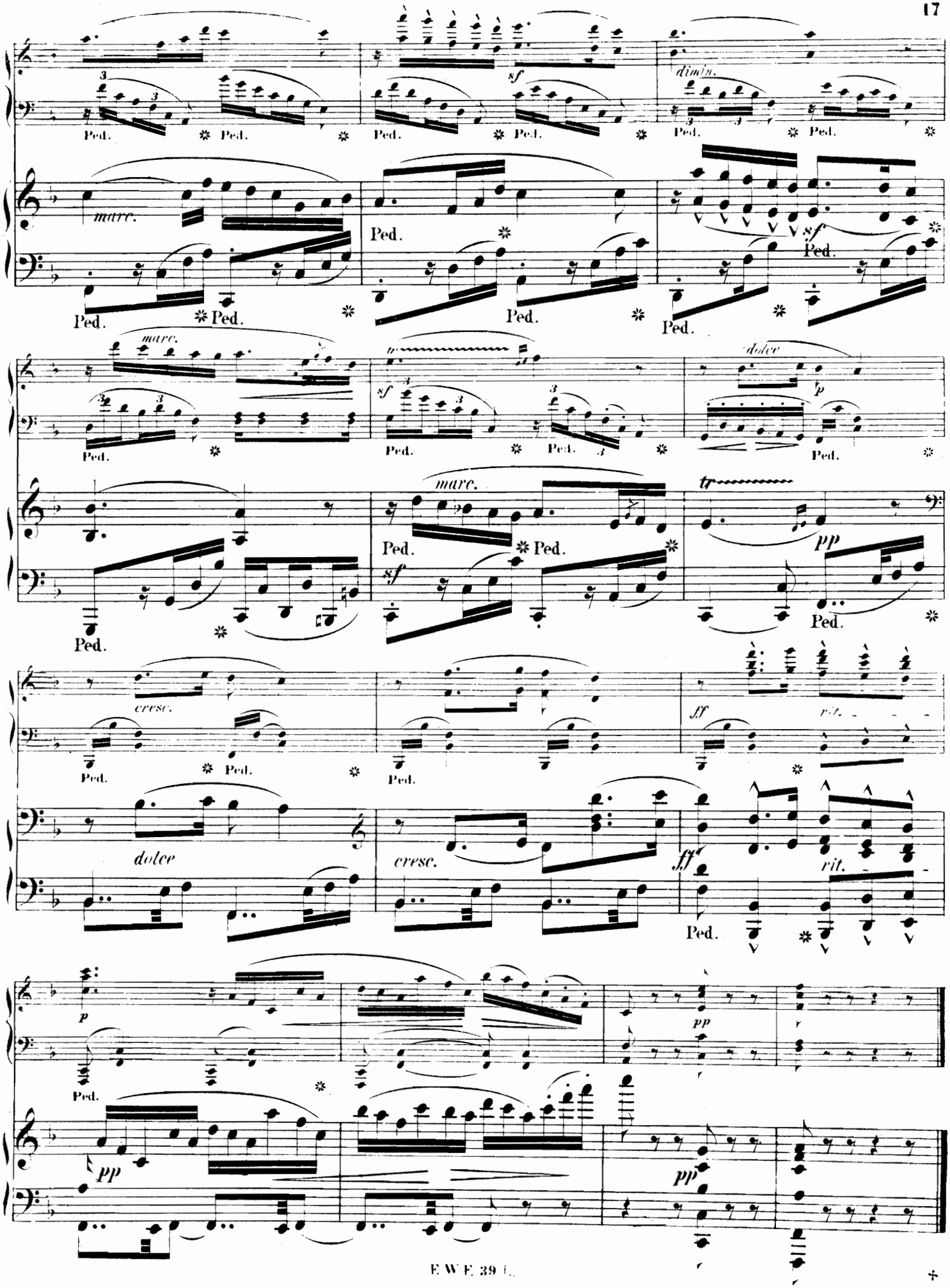
marc.
sf
dimin.
Ped.
tr
dolce
p
cresc.
ff
rit.
pp

# Finale.

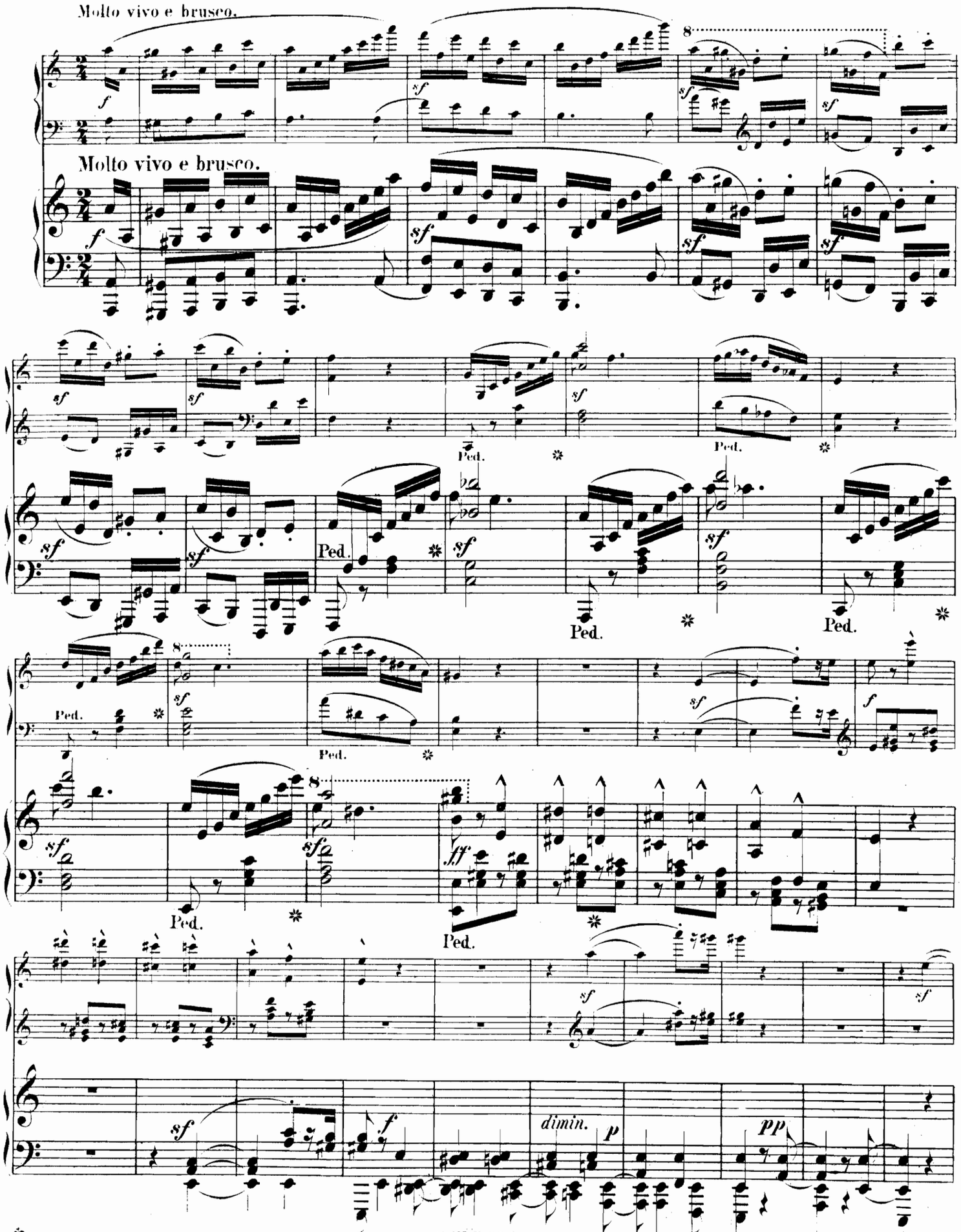

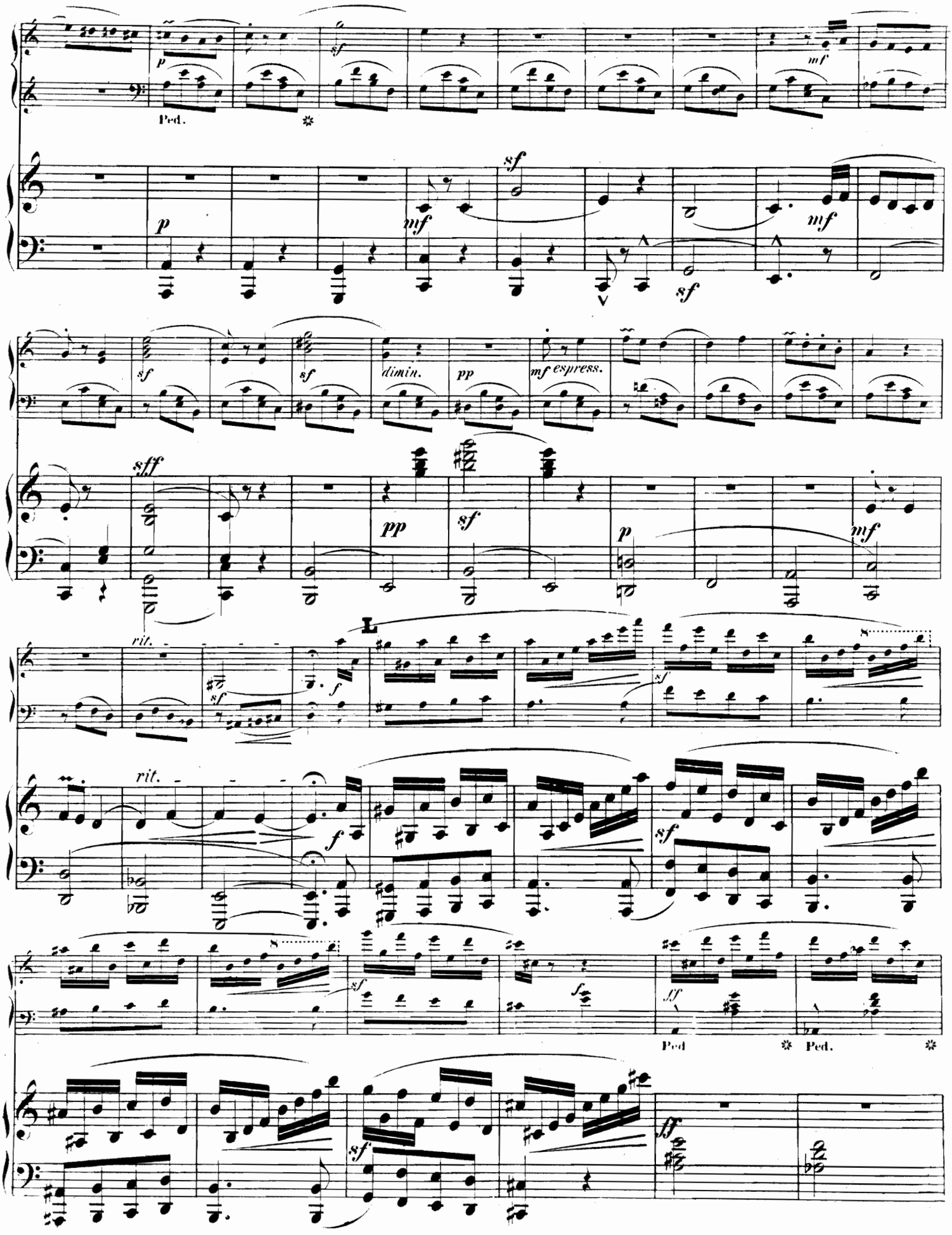
p
Ped.
sf
mf
p
mf
sf
mf
sf
sf
dimin.
pp
mf espress.
sff
pp
sf
p
mf
rit.
sf
f
L
8
rit.
f
sf
8
sf
f
ff
Ped
Ped.
sf
ff

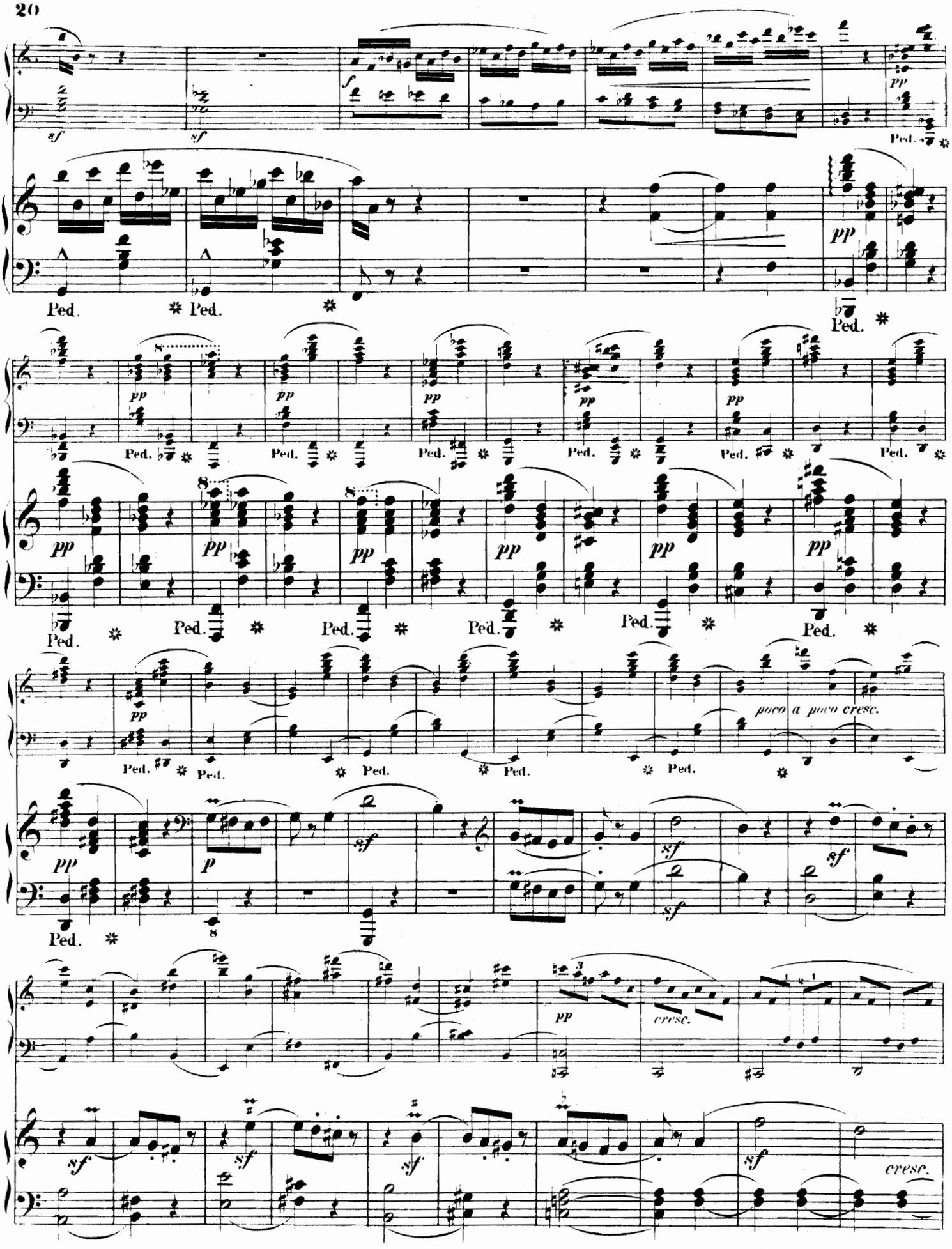
sf
f
pp
Ped.
poco a poco cresc.
p
cresc.

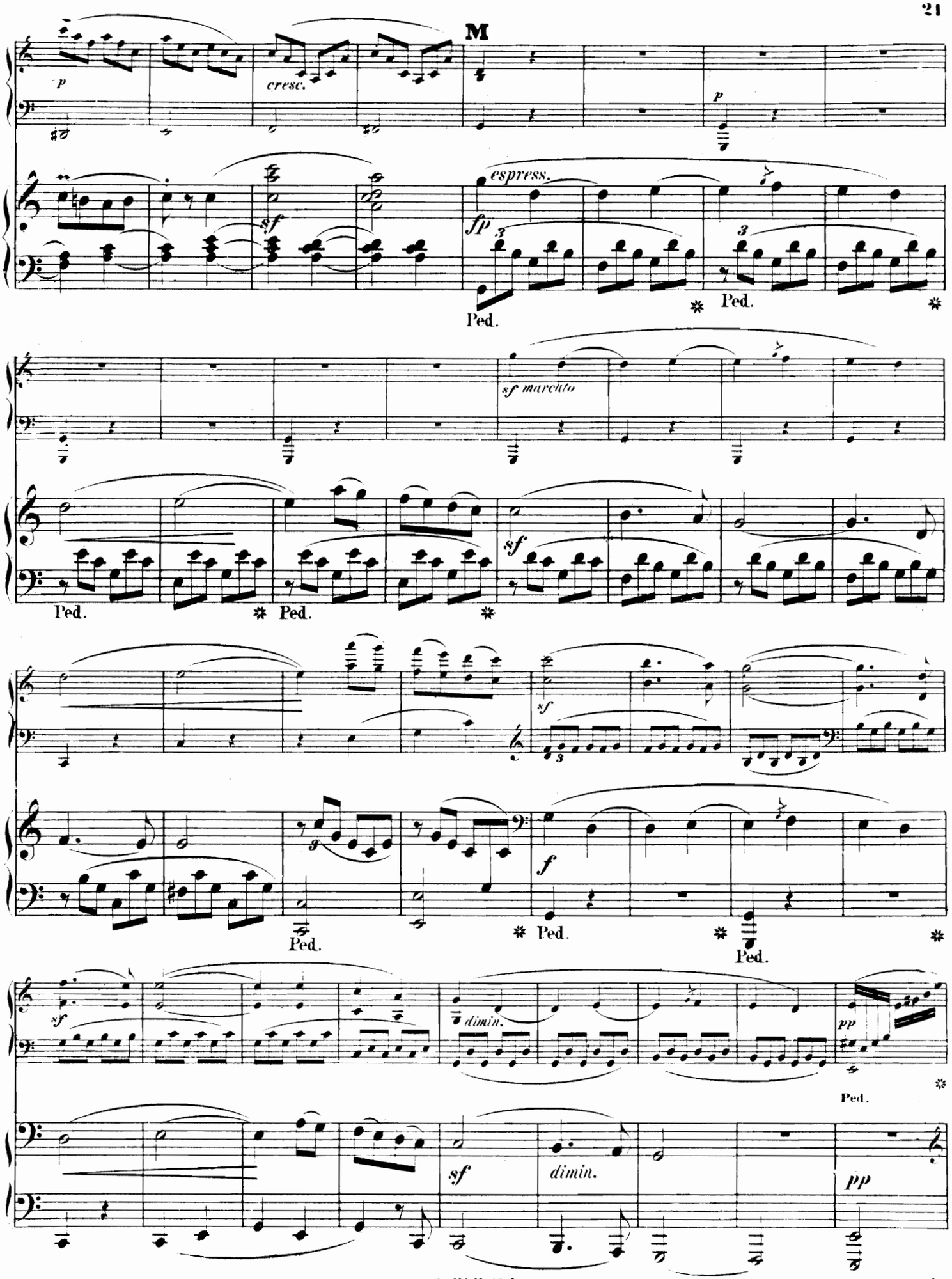
M
p
cresc.
sf
p
espress.
fp
Ped.
Ped.
sf marcato
sf
Ped.
Ped.
sf
f
Ped.
Ped.
Ped.
sf
dimin.
pp
Ped.
sf
dimin.
pp

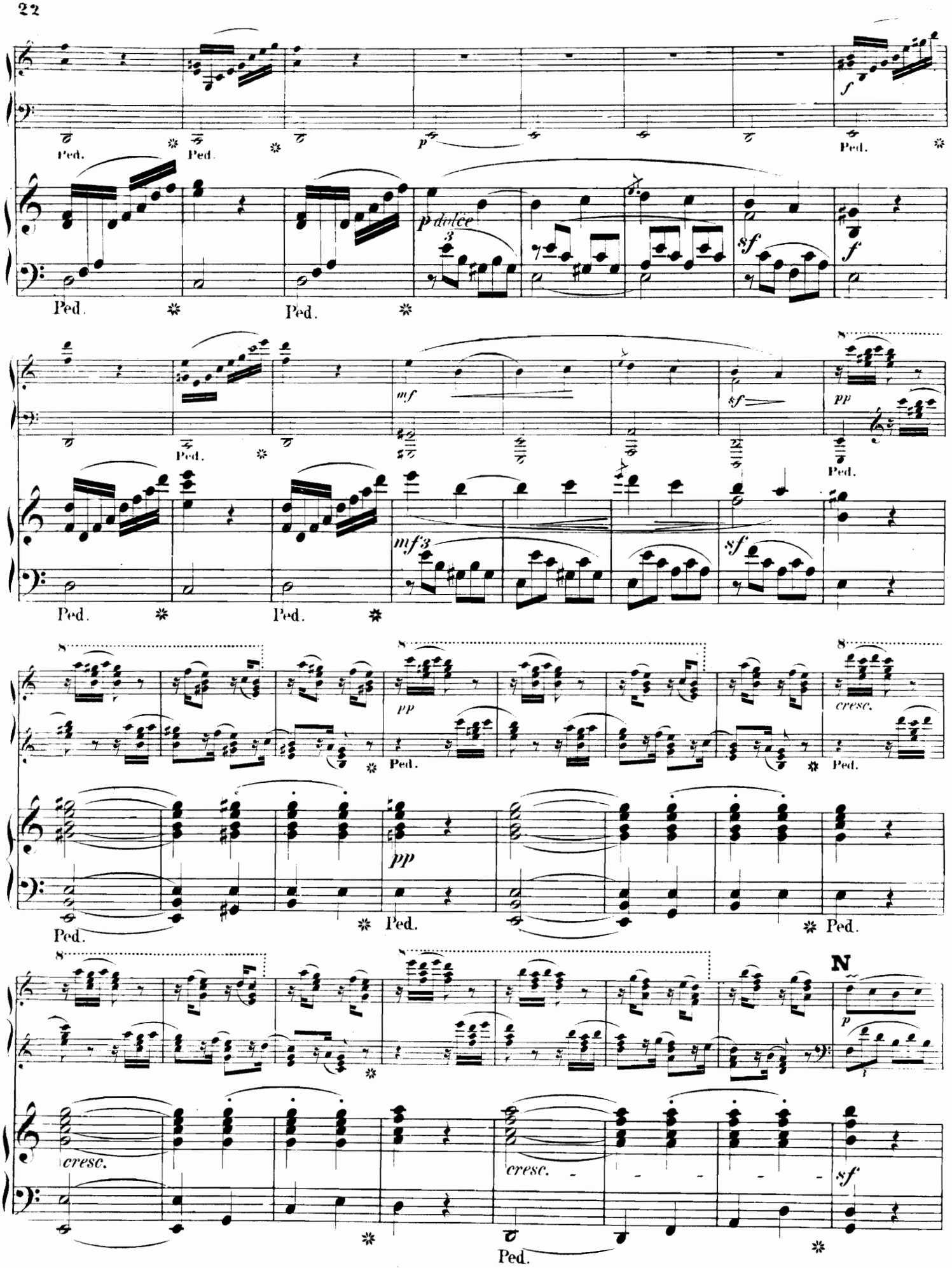
Ped.
p
f
p dolce
sf
mf
pp
cresc.
N

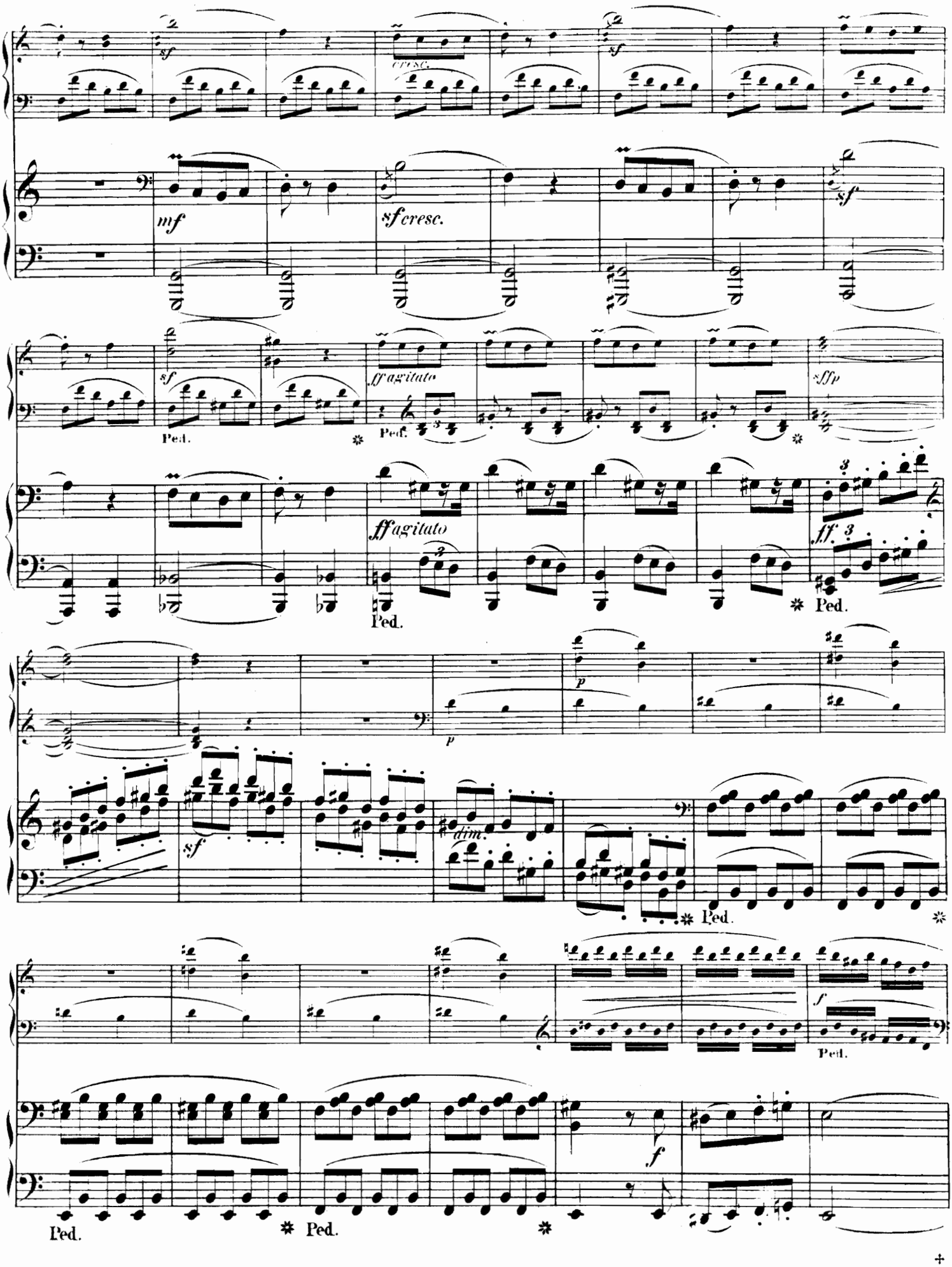
sf
cresc.
sf
mf
sf cresc.
sf
sf
Ped.
ff agitato
Ped.
sffp
ff agitato
Ped.
ff
Ped.
p
p
sf
dim.
Ped.
f
Ped.
f
Ped.
Ped.

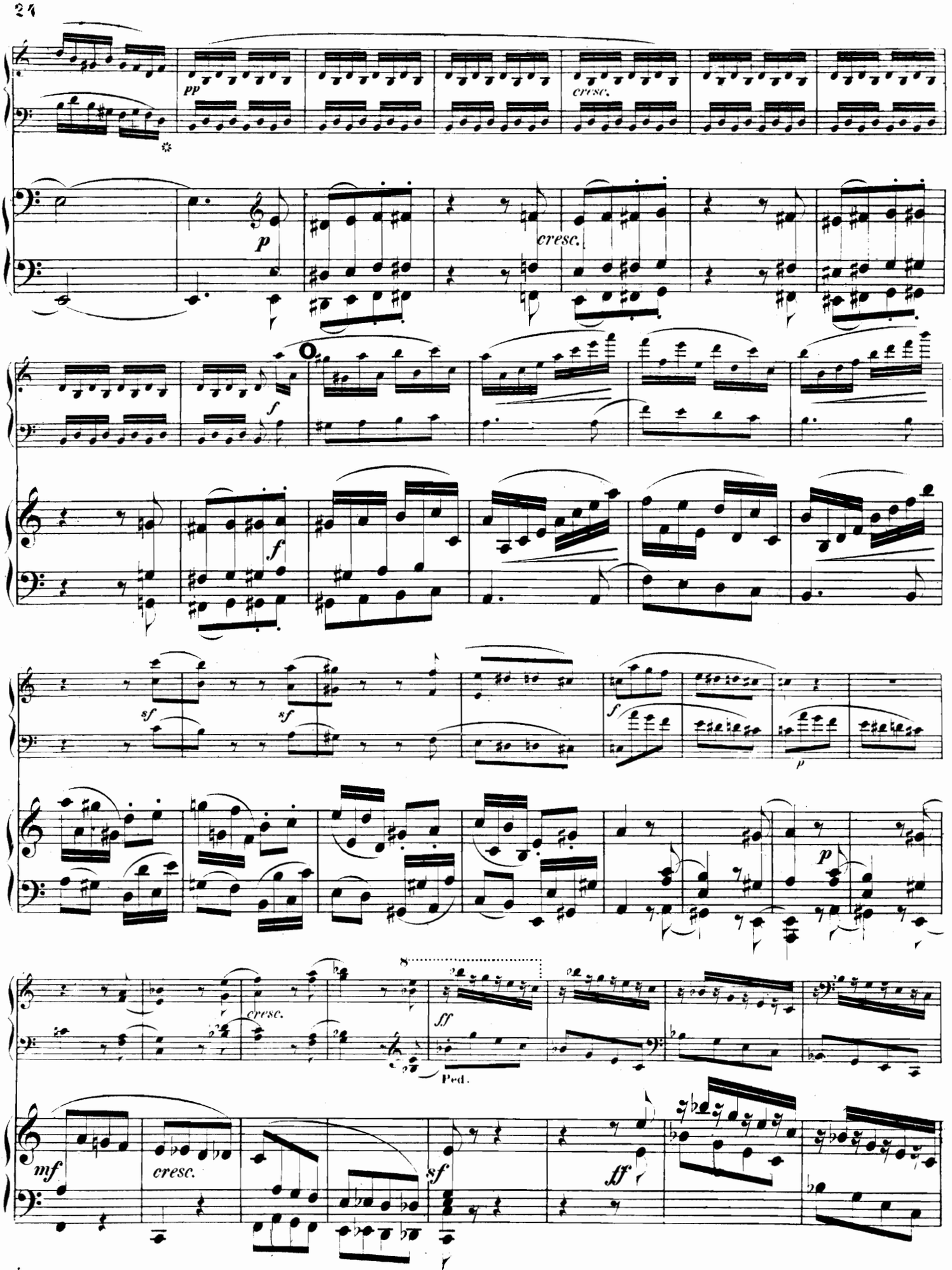
pp
cresc.
p
cresc.
f
f
sf
sf
f
p
cresc.
ff
Ped.
mf
cresc.
sf
ff

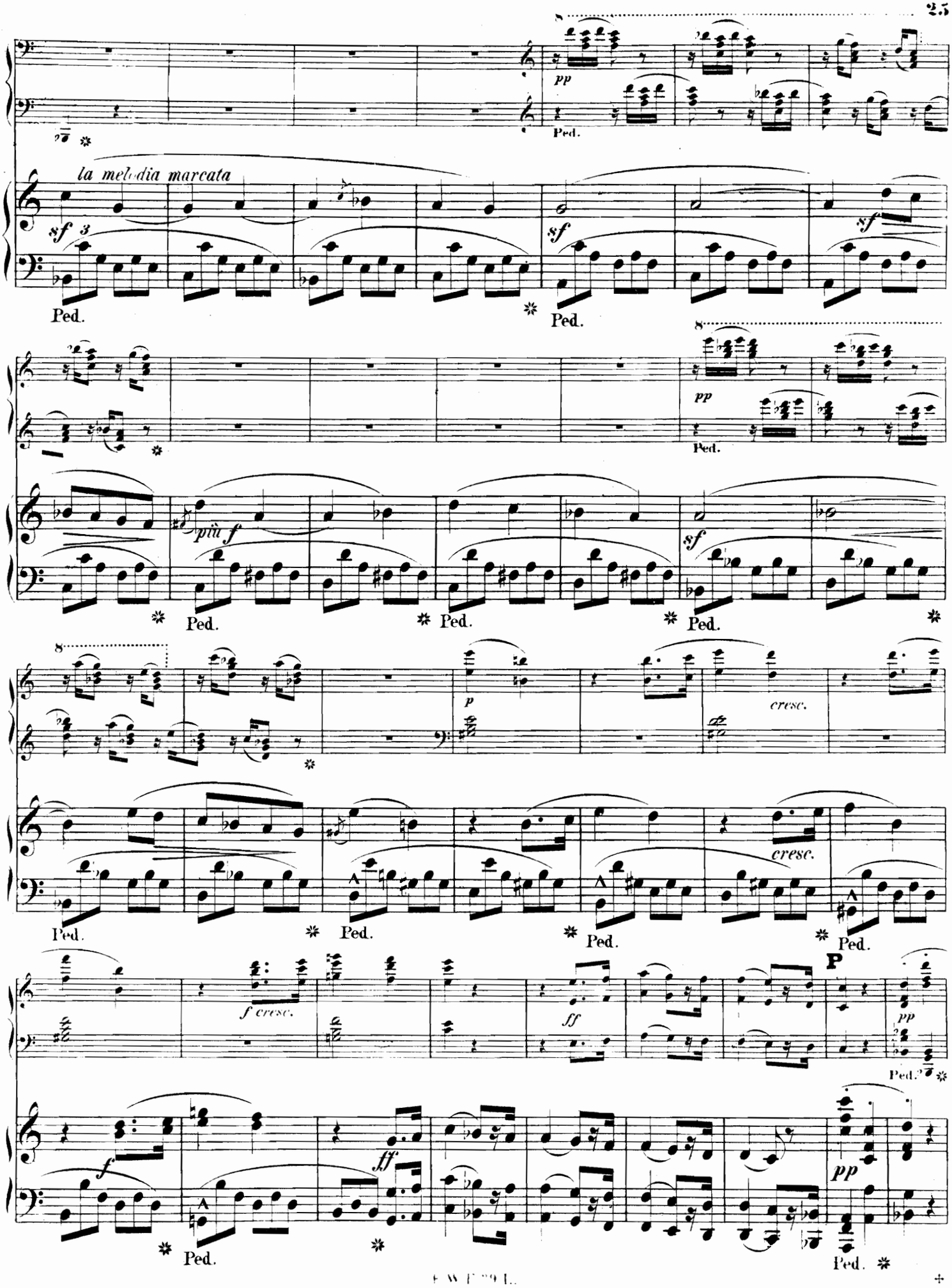
la melodia marcata
sf
pp
Ped.
più f
p
cresc.
f cresc.
ff
P
f

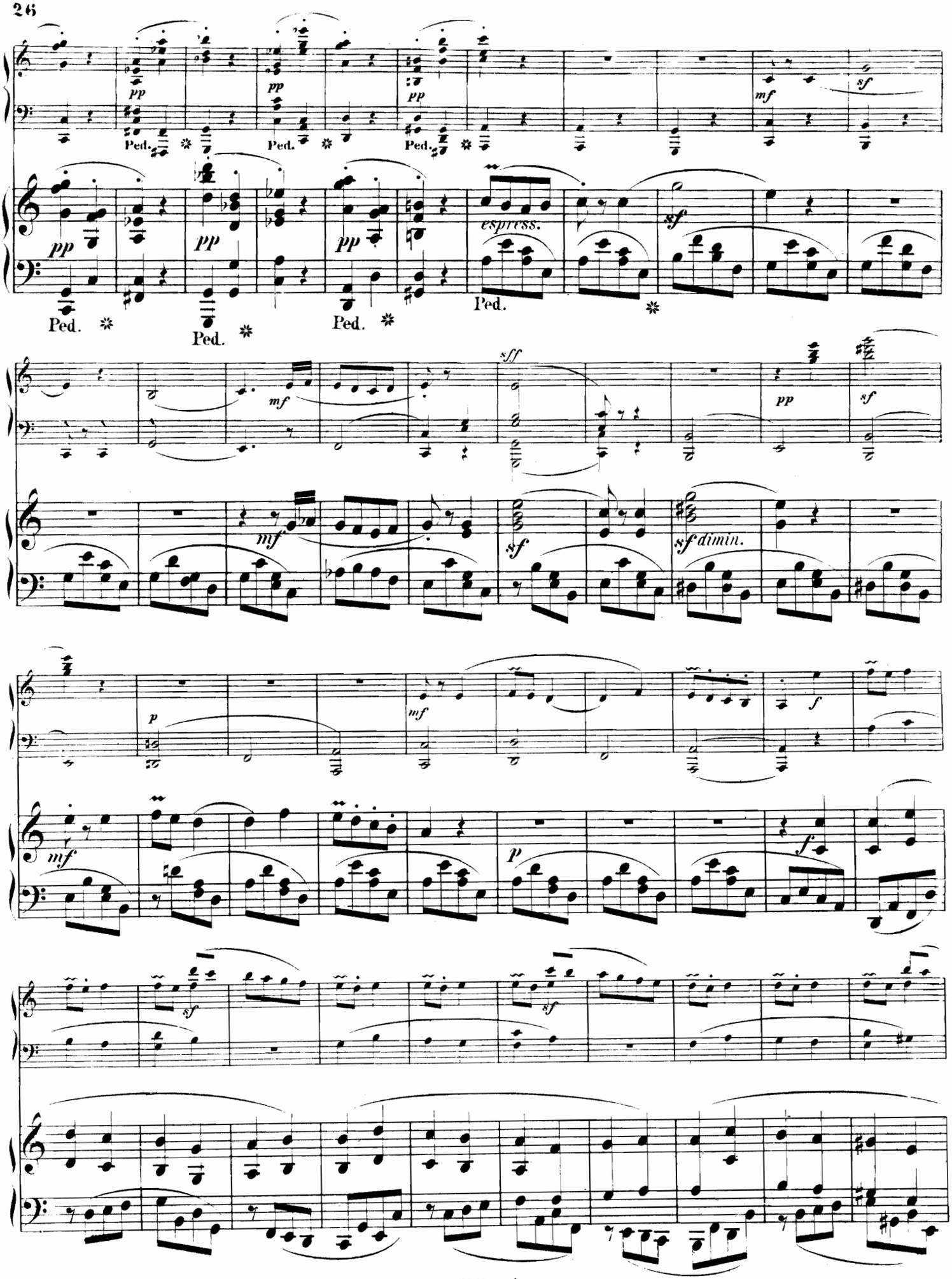
pp
Ped.
mf
sf
espress.
sff
sf dimin.
p
f

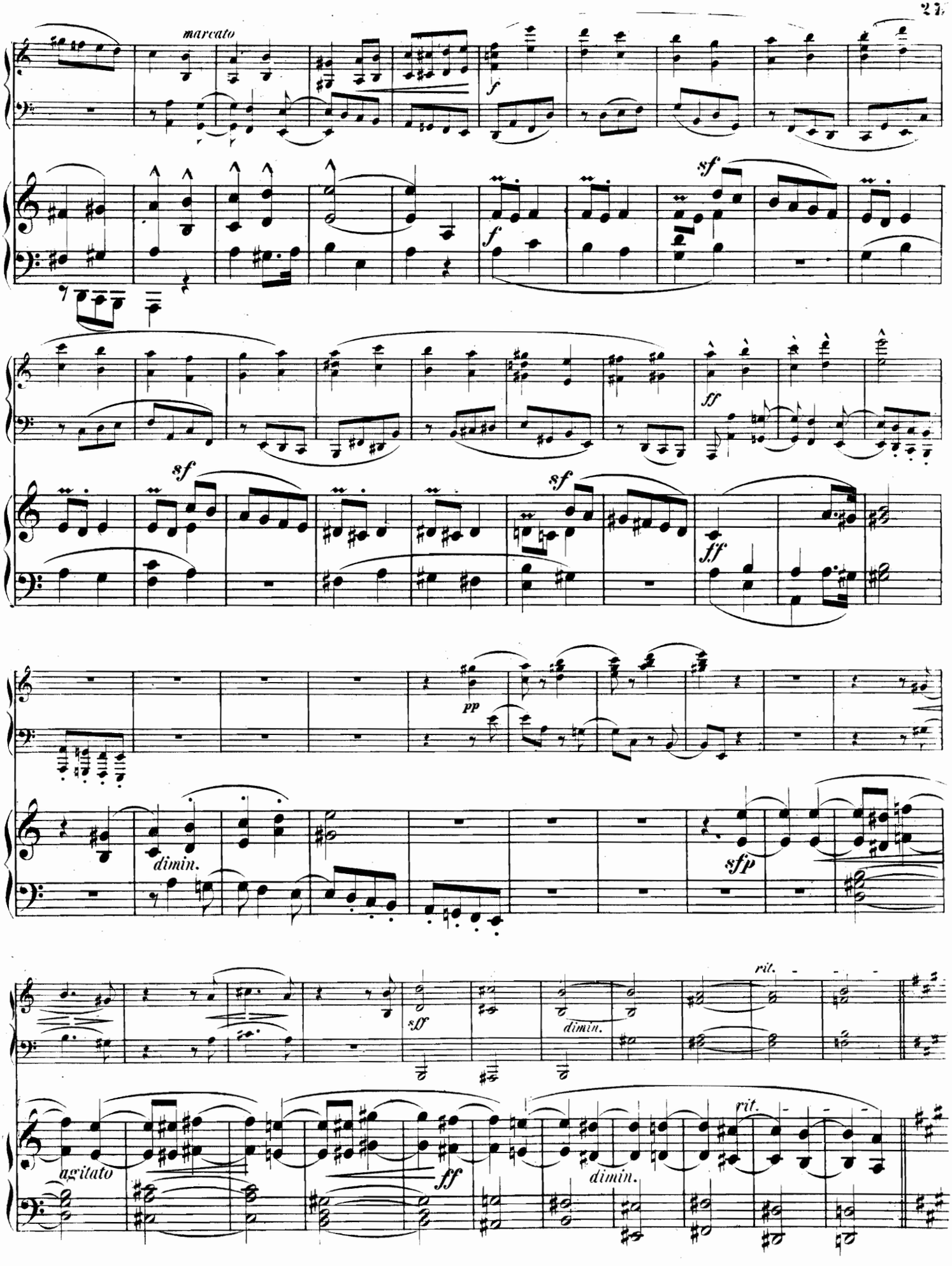
marcato
f
sf
f
sf
ff
sf
sf
ff
pp
dimin.
sfp
sf
dimin.
rit.
agitato
ff
dimin.
rit.

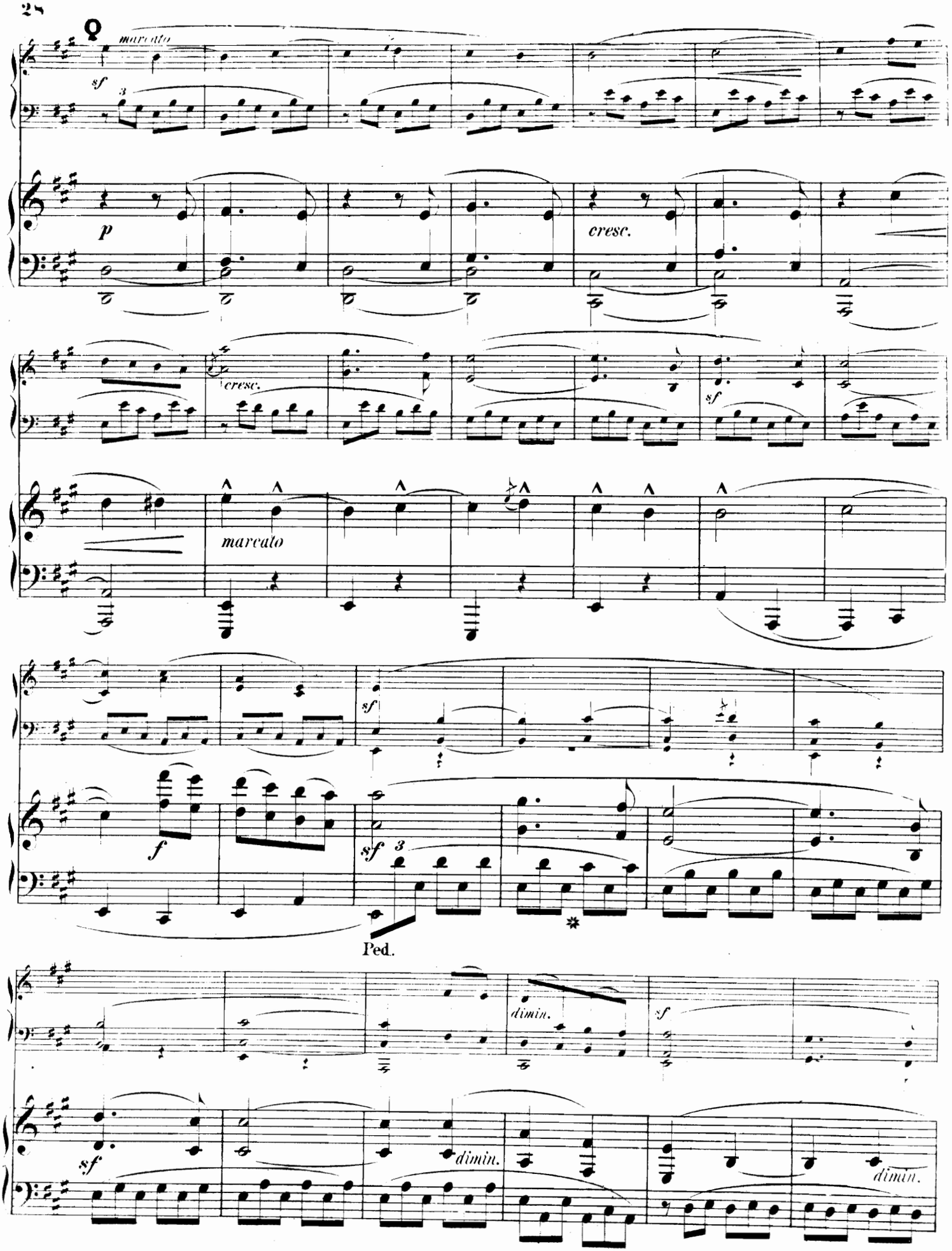
marcato
sf
p
cresc.
cresc.
sf
marcato
sf
f
sf
Ped.
dimin.
sf
sf
dimin.
dimin.

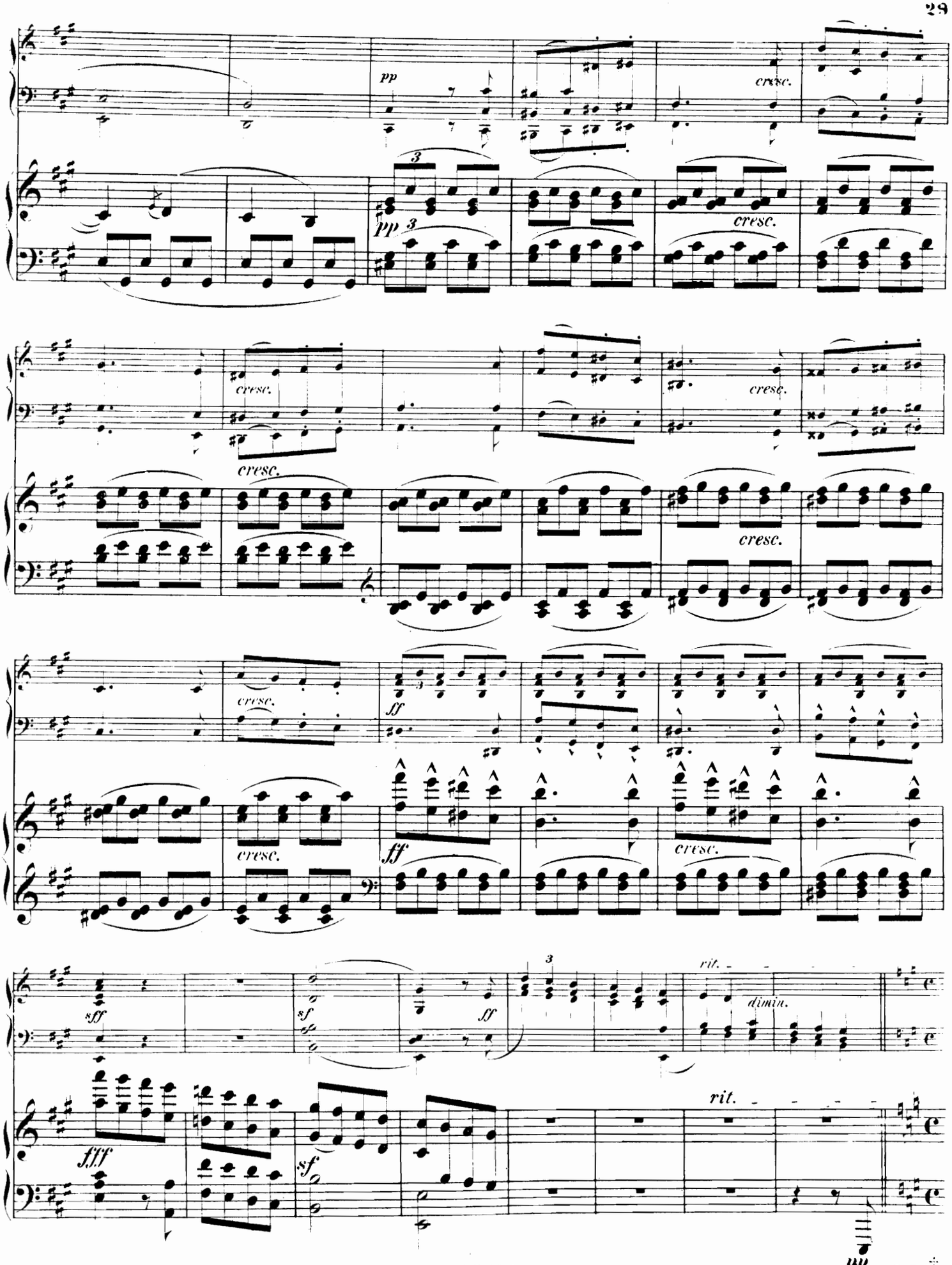
pp
cresc.
pp
cresc.
cresc.
cresc.
cresc.
cresc.
cresc.
ff
cresc.
ff
cresc.
sff
sf
ff
rit.
dimin.
fff
sf
rit.
pp



409040

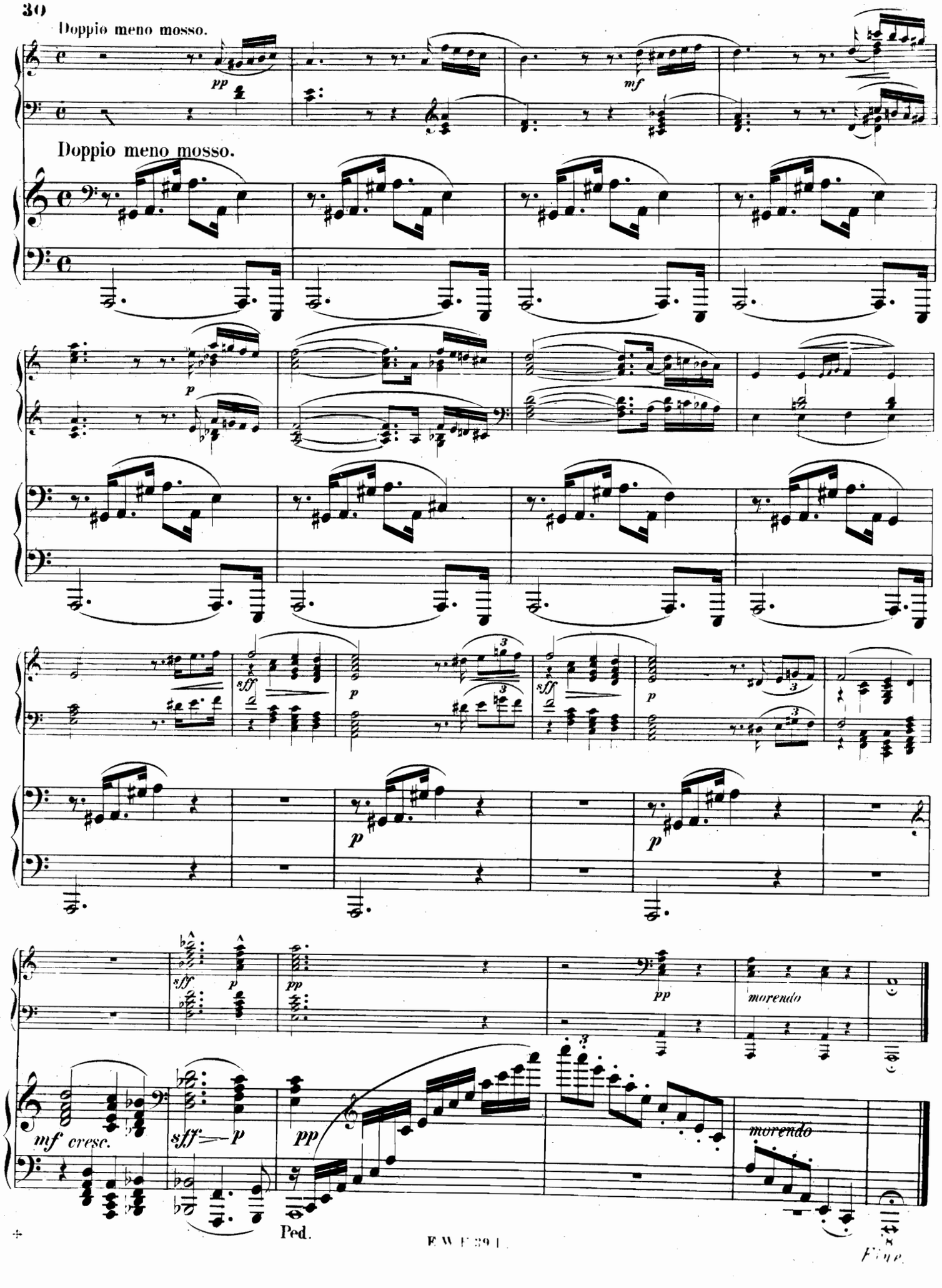
Doppio meno mosso.
pp
mf
Doppio meno mosso.
p
sff
p
sff
p
p
p
sff
p
pp
pp
morendo
mf cresc.
sff
p
pp
morendo
Ped.
Fine.