

Seinem Freunde
Professor **CARL BÄRMANN** in München
gewidmet.

CONCERT

Als Intermezzo
FÜR

Pianoforte mit Orchesterbegleitung

(oder eines zweiten Pianoforte zu vier Händen)

VON

JOS. RHEINBERGER

OP. 94

Mit Begleitung
eines 2^{ten} Pianoforte zu 4 Händen
P. M. 12. 25.

Partitur P. M. 14.
Mit Begleitung des Orchesters
P. M. 20. 25

Eigentum der Verleger. Eingetragen in das Archiv der Union

MAINZ B. SCHOTT'S SÖHNE

London Schott & Comp. Paris Schott. Brussel Gebrüder Schott.
155 Faguel Street. 5 Rue de Valenciennes 17 Montagne de la Cour.

Vollständiges Anlieferungs-Lager.

LEIPZIG C F LEEDE

Propriété pour tous pays
East Side Hall

CONCERT.

Moderato. ♩ = 100.

J. RHEINBERGER

FLÖTEN.
OBOEN.
CLARINETTEN in B.
FAGOTTEN.
HÖRNER in F.
TROMPETEN in Es.
PAUKEN Es u. As.
3 POSAUNEN.
PIANO.
1.
VIOLINEN.
2.
VIOLA.
VIOLONCELLE.
BASS.

Fl.
Ob.
Cl.
Fag.
Hör.
Tromp.
Pauk.
3 Pos.
SOLO.
Ped.
Viol.
Viola.
Vc.
Bs.

Fl.

Ob.

Cl.

Fag.

Hör.

Tromp.

Pauk.

3 Pos.

Ped. ⊕ Ped. ⊕

Viol.

Viola.

Vc.

Bs.

p

pp

pizz.

cresc.

Fl.

Ob.

Cl.

Fag.

Hör.

Tromp.

Pauk.

3 Pos.

Ped.

Viol.

Viola.

Vc.

Bs.

arco.

arco.

arco.

arco.

arco.

Fl.
Ob.
Cl.
Fag.
Hör.
Tromp.
Pauk.
3 Pos.
Ped.
Viol.
Viola.
Vc.
Bs.

Fl.
Ob.
Cl.
Fag.
Hör.
Tromp.
Pauk.
3 Pos.
Viol.
Viola.
Vc.
Bs.

Ped.

A *due.*

Fl.

Ob.

Cl.

Fag.

Hör.

Tromp.

Pauk.

3 Pos.

Viol.

Viola.

Vc.

Bs.

pp

Fl.

Ob.

Cl.

Fag.

Hör.

Tromp.

Pauk.

3 Pos.

Viol.

Viola.

Vc.

Bs.

II.

pp

pp

pp

f

dim.

Ped.

dolce.

pizz.

p

Fl.
Ob.
Cl. *p*
Fag. *p*
Hör.
Tromp. *pp*
Pauk.
3 Pos. *pp*

cresc.
cresc.
cresc.

p
sf
sf
sf
sf
sf

sf dim.
Ped.
Ped.

Viol. *p*
Viola *p*
Vc. *p*
Bs. arco. *p*

sf
sf
sf
sp
sf

Fl.
Ob.
Cl.
Fag.
Hör.
Tromp.
Pauk.
3 Pos.
Viol.
Viola.
Vc.
Bs. pizz.

p

p

Fl.

Ob.

Cl.

Fag.

Hör.

Tromp.

Pauk.

3 Pos.

Ped.

Viol.

Viola.

Vc.

Bs. arco.

sp

Fl. *sf*

Ob.

Cl.

Fag.

Hör.

Tromp.

Pauk.

3 Pos.

Ped.

Viol.

Viola.

Vc.

Bs.

Fl.
Ob.
Cl.
Fag.
Hör.
Tromp.
Pauk.
3 Pos.
Viol.
Viola.
Vc.
Bs.

Fl.

Ob.

Cl.

Fag.

Hör.

Tromp.

Pauk.

3 Pos.

Viol.

Viola.

Vc.

Bs.

p

pp

dim.

Ped.

⊕ Ped.

⊕ Ped.

pp

Fl.
Ob.
Cl.
Fag.
Hör.
Tromp.
Pauk.
3 Pos.
Viol.
Viola.
Vc.
Bs.

p

Fl.
Ob.
Cl.
Fag.
Hör.
Trump.
Pauk.
3 Pos.
Ped.
Viol. *pp*
Viola. *pp*
Vc. *pp*
Bs. *pp*

pp
p
pp
cresc.
pp
pp
pp
pp

22334

Fl.

Ob.

Cl.

Fag.

Hör.

Tromp.

Pauk.

3 Pos.

Viol.

Viola.

Ve.

Bs.

mf

ff

Ped

22334

Fl.

Ob.

Cl.

Fag.

Hör.

Tromp.

Pauk.

3 Pos.

Viol.

Viola.

Vc.

Bs.

Fl.

Ob.

Cl.

Fag. *p*

Hör.

Tromp.

Pauk.

3 Pos.

p

cresc.

Viol.

cresc.

Viola.

cresc.

Vc.

p

cresc.

B.

p

cresc.

cresc.

cresc.

cresc.

This page of a musical score features the following parts and markings:

- Fl.** (Flute): Resting.
- Ob.** (Oboe): Resting.
- Cl.** (Clarinet): Resting.
- Fag.** (Bassoon): *f* (first measure), *dim.* (second measure), *p* (third measure), *pp* (fourth measure, with a long slur).
- Hörn.** (Horn): *f* (first measure), *dim.* (second measure), *p* (third measure).
- Tromp.** (Trumpet): *f* (first measure), *dim.* (second measure), *p* (third measure).
- Pauk.** (Drum): *f* (first measure), *p* (second measure), *pp* (third and fourth measures).
- 3 Pos.** (3 Trumpets): *f* (first measure), *p* (second measure), *pp* (third and fourth measures).
- Ped.** (Piano): *f* (first measure), *dim.* (second measure), *crese.* (third and fourth measures).
- Viol.** (Violin): *p* (third measure).
- Viola.** (Viola): *p* (third measure).
- Vc.** (Violoncello): *p* (third measure).
- Bs.** (Bass): *p* (third measure).

Fl. *f* *dim.* *p*

Ob. *f* *dim.* *p*

Cl. *f* *dim.* *p*

Fag. *p*

Hör. *f* *dim.* *p*

Tromp. *f* *dim.* *p*

Pauk. *f* *p* *pp*

3 Pos. *mf* *p* *pp*

Viol. *cresc.*

Viola. *cresc.*

Vc. *cresc.*

Bs. *cresc.*

Péd.

B

Fl.
Ob.
Cl.
Fag.
Hör.
Tromp.
Pauk.
3 Pos.
Perc.
Viol. *sp*
Viola. *sp*
Vc. *sp*
Bs. *sp* pizz.

pp
pp
dim. dolce.
pp

Fl.

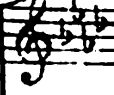

Ob.

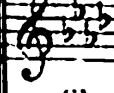

Cl.

Fag.

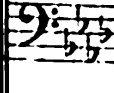

p

Hör.

Tromp.

Pauk.

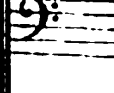

3 Pos.

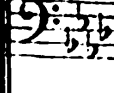

dim.

Ped. ⊕

Viol.

p dolce.

Viola.

p dolce.

Vc.

p

Bs.

p

arco.

p

Fl.

Ob.

Cl.

Fag.

Hör.

Tromp.

Pauk.

3 Pos.

Viol.

Viola.

Vc.

B.

p

dim.

sf

Ped.

Fl. *mf*

Ob.

Cl. *p* *cresc.*

Fag.

Hör. *p* *cresc.*

Tromp. *p* *cresc.*

Pauk.

3 Pos.

Ped. *sf*

Viol. *p*

Viola. *p*

Vc. *p* *cresc.*

Bs. *p* *cresc.*

Fl.
Ob.
Cl.
Fag.
Hör.
Tromp.
Pauk.
3 Pos.
Viol.
Viola.
Vc.
Bs.

ff
sp
sp
sp
sp
sp
pizz.

Ped.

Fl.
Ob.
Cl.
Fag.
Hör.
Trump.
Pauk.
3 Pos.
Viol.
Viola.
Vc.
Bs.

Ped. Ped. Ped.

arco.

Fl. C

Ob.

Cl.

Fag.

Hör.

Tromp.

Pauk.

3 Pos.

Viol.

Viola.

Vc.

Bs.

C. f

22334

Fl.

Ob.

Cl.

Fag.

Hör.

Tromp.

Pauk.

3 Pos.

Viol.

Viola.

Vc.

Bs.

pp

ppp

Ped.

Ped.

Ped.

Fl.
Ob.
Cl.
Fag.
Hör.
Tromp.
Pauk.
3 Pos.
Ped.
Viol.
Viola.
Vc.
Bs.

Fl. *p* *mf* *f*

Ob.

Cl.

Fag.

Hör.

Tromp.

Pauk.

3 Pos. *pp* *f*

Ped. Ω \oplus \oplus

Viol.

Viola.

Ve.

Bs.

f

Fl.

Ob.

Cl.

Fag.

Hör.

Tromp.

Pauk.

3 Pos.

Viol.

Viola.

Vc.

Bs.

D

sf *sf* *sff* *dim.*

Dsf

22334

Fl.
Ob.
Cl.
Fag.
Hör.
Tromp.
Pauk.
3 Trp.
Viol.
Viola.
Vc.
Bs.

pp dolce.

p dolce.

Ped. ⊕ Ped. ⊕

Ob.

Cl.

Fag. II. *pp*

Hör. *pp*

Tromp.

Pauk.

3 Pos.

Perl.

Viol.

Viola.

Vc. pizz.

Bs. *p*

Fl.
Ob.
Cl.
Fag.
Hör.
Tromp.
Pauk.
3 Pos.
Viol.
Viola.
Vc.
Bs.

sf
sf
p
sf
p
sf
arco.
sf

Ped.
Ped.

22534

Fl.

Ob.

Cl.

Fag.

Hör.

Tromp.

Pauk.

3 Pos.

Viol.

Viola.

Vc.

Bs.

SOLO.

Fl.
Ob.
Cl. SOLO.
Fag.
Hör.
Tromp. SOLO.
Pauk.
3 Pos.
Viol.
Viola.
Vc.
Bs.

p

pp

v

v

Fl.

Ob.

Cl.

Fag. *p*

Hör.

Tromp.

Pauk.

3 Pos. *b*

f

Viol. *p*

Viola. *p*

Vc. *p*

Bs. *p*

Fl.

Ob.

Cl.

Fag.

Hör.

Tromp.

Pauk.

3 Pos.

Viol.

Viola.

Vc.

Bs.

Fl.

Ob.

Cl.

Fag.

Hör.

Tromp.

Pauk.

3 Pos.

Viol.

Viola.

Vc.

Bs.

Ped.

sp

sp

sp

p

p

p

p

p

p

p

p

p

p

p

Fl. *p dolce.*

Ob. *p dolce.*

Cl.

Fag. *mf*

Hör. *mf*

Tromp.

Pauk. *pp*

3 Pos. *pp*

Ped. *mf*

Viol. *p*

Viola. *p*

Vc. *p*

Bs. *p*

Fl.

Ob.

Cl.

Fag.

Hör.

Tromp.

Pauk.

3 Pos.

Ped.

Viol.

Viola.

Vc.

Bs.

pp

sf

p

Fl.

Ob.

Cl.

Fag.

Hörn.

Tromp.

Pauk.

3 Pos.

Ped.

Ped.

Viol.

Viola.

Vc.

Bs.

rit.

E

Fl. *rit.*

Ob. *sf*

Cl. *sf*

Fag. *rit.* *sf*

Hör. *sf*

Tromp. *sf*

Pauk. *sf*

3 Pos. *pp*

pp *rit.*

rit.

Viol. *sf*

Viola. *sf*

Vc. *sf*

Bs. *sf*

rit.

E *sf*

Fl.
Ob.
Cl.
Fag.
Hör.
Tromp.
Pauk.
3 Pos.
Ped.
Viol.
Viola.
Vc.
Bs.

dim. *p dolce*

Viol.

Viola.

Vc.

Fag. Hör. *pp dolce.* II. *pp*

Ped. Ped. Ped.

Viol.

Viola.

Vc. pizz.

Fl.

Ob.

Cl.

Fag. *pp*

Hör.

Tromp.

Pauk.

3 Pos.

Viol. *pizz.*

Viola. *pizz.*

Vc. *pizz.*

Bs.

Ped.

Fl.
Ob.
Cl.
Fag.
Hör.
Tromp.
Pauk.
3 Pos.
Ped.
Viol.
Viola.
Vc.
Bs.

p
p dolce
arco.
p

Fl.

Ob.

Cl.

Fag.

Hör.

Tromp.

Pauk.

3 Trp.

Ped.

Viol.

Viola.

Ve.

Bs.

sf

f

sfz

due.

F. sf

22334

Fl.
Ob.
Cl.
Fag.
Hör.
Tromp.
Pauk.
3 Pos.
Ped.
Viol.
Viola.
Vc.
Bs.

p

pp dolce. espress.

p dolce.

p dolce.

p

Fl.
Ob.
Cl.
Fag.
Hör.
Tromp.
Pauk.
3 Pos.
Viol.
Viola.
Vc.
Bs.

pp
p
p dolce.
mf
mf
dolce.
mf
cresc.
Ped.
p
p
p
p

Ob. *mf* *cresc.*

Cl. *p dolce.*

Fag. *cresc.*

Hör. *cresc.*

Tromp.

Pauk.

3 Pos.

Ped. ⊕ Ped. ⊕ Ped. ⊕ Ped.

Viol. *cresc.*

Viola. *cresc.*

Vc. *cresc.*

Bs. *cresc.*

ff *pp* *pp* *pp* *pp*

Fl.

Ob.

Cl.

Fag.

Hör. *p dolce.* *pp*

Tromp. *pp*

Pauk.

3 Pos.

Viol. *pp*

Viola.

Vc.

Bc.

ten. *pp* *ten.* *cresc.*

Ped. *⊕* *⊕* *⊕* *⊕* *⊕* *⊕*

Fl. *cresc.*

Ob. *cresc.*

Cl.

Fag. *cresc.*

Hör.

Tromp.

Pauk.

3 Pos.

Ped. ⊕ Ped. ⊕ Ped. ⊕ Ped. ⊕

Viol.

Viola.

Vc. *cresc.*

Bs. *cresc.*

Fl.

Ob.

Cl.

Fag.

Hör.

Tromp.

Pauk.

3 Pos.

Viol.

Viola.

Vc.

Bs.

f

mf

ff

G

marc.

con fuoco.

Fl.
Ob.
Cl.
Fag.
Hör.
Tromp.
Pauk.
3 Pos.
Viol.
Viola.
Vc.
Bs.

ff
ff
ff
pp
f
Ped.

- Fl.** (Flute): The first staff, with a ***pp*** dynamic marking and a long slur.
- Ob.** (Oboe): The second staff.
- Cl.** (Clarinet): The third staff, with a ***pp*** dynamic marking and a long slur.
- Fag.** (Bassoon): The fourth staff, with a ***pp*** dynamic marking and a long slur.
- Hör.** (Horn): The fifth staff, with a ***pp*** dynamic marking and a long slur.
- Tromp.** (Trumpet): The sixth staff.
- Pauk.** (Tympani): The seventh staff.
- 3 Pos.** (3 Trumpets): The eighth staff.
- Viol.** (Violin): The ninth staff, featuring a complex melodic line with sixteenth-note runs and a large slur.
- Viola**: The tenth staff.
- Vc.** (Violoncello): The eleventh staff.
- Bs.** (Bass): The twelfth staff.

Common dynamics include ***pp*** for the woodwinds and ***sf*** for the strings. The string parts are marked ***pizz.*** (pizzicato). A double bar line is present in the middle of the page, and a repeat sign is at the bottom left.

Fl.

Ob.

Cl.

Fag. *pp* *cresc.* *mf* *cresc.* *f*

Hör.

Tromp. *mf* *cresc.* *f*

Pauk. *pp* *cresc.* *f*

3 Pos. *mf* *cresc.* *f*

Viol. *arco. 3* *pp* *cresc.* *f*

Viola. *arco. 3* *pp* *cresc.* *f*

Vc. arco. 3 *pp* *cresc.* *f*

Bs. arco. 3 *pp* *cresc.* *f*

Ob.

Cl.

Fag.

Hör.

Tromp.

Pauk.

3 Pos.

maestoso.

rit.

Ped. ⊕

Viol.

Viola.

Vc.

Bs.

Fl.

Ob.

Cl.

Fag.

Hör.

Tromp.

Pauk.

3 Pos.

rit..

una corda.

dim.

mp

Ped.

Ped.

SOLO.

pp

pp

pizz.

pizz.

pizz.

p

SOL.O. >

Fl. *mf*

Ob.

Cl.

Fag.

Hör.

Tromp.

Pauk.

3 Pos.

Ped. Ped. Ped.

Viol.

Viola.

Vc.

Ba. *pp dolce.*

Fl.

Ob.

Cl.

Fag.

Hör.

Tromp.

Pauk.

3 Pos.

Viol.

Viola.

Vc.

Bs.

pp

pp

p

ppp

cresc.

arco.

pp arco.

pp

pp

pp dolce.

pp

tre corde.

Fl. *p*

Ob. *cresc.*

Cl. *p cresc.*

Fag. *mf*

Hör. *p* *mf cresc.*

Tromp. *mf* *p cresc.*

Pauk. *pp* *p* *mf* *sf*

3 Pos. *mf* *sf*

Viol. *cresc.*

Viola. *cresc.*

Vc. *cresc.*

Bs. *cresc.*

Ped. *sf*

mf *sf*

Fl.
Ob.
Cl.
Fag.
Hör.
Tromp.
Pauk.
3 Pos.
Viol.
Viola.
Vc.
Bs.

sempre pp

pp

poco a

Ped.

Fl.
Ob.
Cl.
Fag.
Hör.
Tromp.
Pauk.
3 Pos.
poco rit. a tempo..
p dolce.
Ped.
Viol.
Viola.
Vc.
Bs.
pp
pp
pp
pp
pizz.
p

Fl.
Ob.
Cl.
Fag.
Hör.
Tromp.
Pauk.
3 Pos.
Viol.
Viola.
Vc.
Bs.

p dolce.
pp
Ped.
pizz.
p

Fl.
Ob.
Cl.
Fag.
Hör.
Tromp.
Pank.
3 Pos.
Viol.
Viola.
Vc.
Bs.

sf
sf
p
sf
pp
Ped.
sf dolce.
sf dolce.
sf arco.
sf arco.
sf

NEEDER (5) FIGURA

Fl.

Ob.

Cl.

Fag.

Hör.

Tromp.

Pauk.

3 Pos.

Ped.

Viol.

Viola.

Vc.

Bs.

p

sf

Ped.

Ped.

Ped.

The score consists of the following parts:

- Fl. (Flute)
- Ob. (Oboe)
- Cl. (Clarinet)
- Fag. (Bassoon)
- Hör. (Horn)
- Tromp. (Trumpet)
- Pauk. (Trombone)
- 3 Pos. (3 Trombones)
- Viol. (Violin)
- Viola.
- Vc. (Violoncello)
- Bs. (Bass)

Key markings and dynamics include:

- ff* (fortissimo) in the lower strings.
- f* (forte) in various woodwind and string parts.
- Pedal markings: **Ped. ⊕** in the lower strings.
- Accents: **acc.** above notes in the strings.

Fl.

Ob.

Cl. SOLO.

Fag.

Hör.

Tromp.

Pauk.

3 Pos.

Viol.

Viola.

Vc.

Bs.

pp

p

dolce.

f *dim.*

f *dim.*

mf *dim.*

Ped. ⊕ Ped. ⊕

This musical score page contains the following parts and markings:

- Fl.** (Flute): Treble clef, playing a whole note.
- Ob.** (Oboe): Treble clef, playing a whole note.
- Cl.** (Clarinet): Treble clef, playing a half-note pair.
- Fag.** (Bassoon): Bass clef, playing a half-note pair.
- Hör.** (Horn): Treble clef, playing a long, sustained note. Dynamic marking: **pp**.
- Tromp.** (Trumpet): Treble clef, playing a whole note.
- Pauk.** (Tympani): Bass clef, playing triplet patterns. Dynamic marking: **pp**.
- 3 Pos.** (Three Trombones): Bass clef, playing a whole note.
- Viol.** (Violins): Treble clef, playing a moving melody. Dynamic marking: **p dolce**. Includes hairpins and **ped.** markings.
- Viola**: Bass clef, playing a sustained note. Dynamic marking: **pp**.
- Vc.** (Violoncello): Bass clef, playing a moving line. Dynamic marking: **pp**.
- Bs.** (Bassoon): Bass clef, playing a moving line. Dynamic marking: **pp**.
- Other markings:** **pp** (pianissimo) is used throughout for many instruments. **crise.** (crescendo) is marked for the strings in the latter part of the page.

Fl. *p*

Ob. *p*

Cl. *pp* *p dolce.*

Fag. *pp*

Hör. *pp*

Tromp. *pp*

Pauk. *pp*

3 Pos.

Ped. *p*

Viol. *p dolce.* *pp*

Viola. *p dolce.* *pp*

Vc. *p* *pp*

Bs. *pp*

22354

Fl.
Ob.
Cl.
Fag.
Hör.
Tromp.
Pauk.
3 Pos.
Viol.
Viola.
Vc.
Bs.

mf
cresc.
cresc.
cresc.
cresc.
cresc.
cresc.
cresc.
cresc.
cresc.
cresc.
cresc.

Fl. I

Ob.

Cl.

Fag.

Hör. *sf*

Tromp.

Pauk.

3 Pos. *pp*

8^{va} con fuoco. sf

Ped.

Viol. *pp*

Viola. *sf*

Vc. *sf*

Bs. *sf*

L *sf*

Fl. *mf* *cresc.*

Ob.

Cl.

Fag.

Hör.

Trump.

Pauk.

3 Pos.

f

f

Ped.

Viol. *mf* *p* *cresc.*

Viola. *mf* *p* *cresc.*

Vc. *mf* *p* *cresc.*

Bs. *mf* *p* *cresc.*

mf *p* *cresc.*

Fl.

Ob.

Cl.

Fag.

Hör.

Tromp.

Pauk.

3 Pos.

Viol.

Viola.

Vc.

Bs.

22334

Fl.

Ob. SOLO.

Cl. *p dolce.*

Fag.

Hör.

Tromp. *pp*

Pauk.

3 Pos.

dolce.
p>

f smorz.

Ped. ⊕

Viol.

Viola. *pp*

Vc.

Bs. *pizz.*

Fl. rit..

Ob.

Cl.

Fag.

Hör. rit..

Tromp.

Pank.

3 Pos. rit..

rit.

s. sf.

Ped.

Ped.

Viol.

Viola.

Vc. rit..

Bs.

pp

pp

pp

pp

pp

arco.

pp

pp

22334 *pp*

Fl. *mf* *cresc.*

Ob.

Cl. *cresc.*

Fag. *cresc.*

Hör. *cresc.*

Tromp.

Pauk.

3 Pos. *cresc.*

Viol. *cresc.*

Viola. *cresc.*

Vc. *cresc.*

Bs.

Fl. *due.*

Ob. *due.*

Cl.

Fag.

Hör.

Tromp.

Pauk.

3 Pos.

Cadenz.

pp dolce.

Viol. *ff*

Viola. *ff*

Vc. *ff*

Bs. *ff*

7

fp *dim.* *pp* *pp*

Ped. Ped. Ped. Ped. Ped. Ped. Ped.

Viol. SOLO. *pp dolce.*

Viola. SOLO. *pp dolce.*

Vc. *p* *pp dolce.*

Bs. *p* *pp*

8

Ped. Ped. Ped.

Viol. *pp*

Viola. *pp*

Vc. *pp*

Bs.

Fl.

Ob.

Cl.

Fag.

Hör.

Tromp.

Pauk.

3 Pos.

8

cresc.

f

Ped.

TUTTI.

Viol.

Viola.

Vc.

Bs.

Adagio.

Fl. a tempo allegro.

due. N

a tempo allegro.

N.f

due.

Fl.
Ob.
Cl.
Fag.
Hör.
Tromp.
Pauk.
3 Pos.
Viol.
Viola.
Vc.
Bs.

cresc.
ff

Ped. Ped.

Adagio patetico.

Fl. Adagio. ♩ = 60.

Ob.

Cl.

Fag.

Hör.

Tromp.

Pauk. C u. G.

3 Pos.

Viol.

Viola.

Vc.

Bs.

Adagio. ♩ = 60.

Fl.
Ob.
Cl.
Fag.
Hör.
Tromp.
Pauk.
3 Pos.
Viol.
Viola.
Vc.
Bs.

cresc.
dim.
Ped.
dim.
dim.

Fl.

Ob.

Cl.

Fag.

Hör.

Tromp.

Pauk.

3 Pos.

p

dolce.

Ped. \oplus

pizz.

p

arco.

pp

Viol.

Viola.

Vc.

Bs.

p

pizz.

p

arco.

pp

Fl. *pp*

Ob. *pp*

Cl. *pp*

Fag. *pp*

Hör. *pp*

Tromp. *pp*

Pauk. *pp*

3 Pos. *pp*

Viol. *pp*

Viola, arco. *pp*

Vc. *pp*

Bs. arco. *pp*

Ped.

Ped.

Ped.

Fl.

Ob.

Cl.

Fag. *p*

Hör.

Tromp.

Pauk.

3 Pos.

pp

Ped.

Ped.

⊕ Ped.

Viol.

Viola.

Vc.

Bs.

p

Fl. *b₂*

Ob.

Cl.

Fag. *p*

Hör.

Tromp.

Pauk.

3 Pqs.

pp

Ped.

mf

mf

mf

Ped.

Viol. *pp*

cresc.

Viola. *pp*

cresc.

Vc.

cresc.

Bs. *pp*

mf

cresc.

mf

cresc.

Fl.

Ob.

Cl.

Fag. *mf*

Hör. *cresc.*

Tromp.

Pank. *p*

3 Pos. *p*

Ped. ⊕ Ped. ⊕ Ped. ⊕ Ped. ⊕

Viol.

Viola.

Vc.

Bs.

Fl.
Ob.
Cl.
Fag.
Hör.
Tromp.
Pauck.
3 Pos.
Viol.
Viola.
Vc.
Bs.

p
mf
mf
pp
mf
mf
mf
pizz.
p
mf

Ped. \oplus

Fl. *p*

Ob.

Cl. *pp*

Fag. *pp*

Hör. **SOLO.**

Tromp. *p dolce.*

Pauk. *pp*

3 Pos. *pp*

Viol. *pp*

Viola. *dim.*

Vc. *dim.*

Bs. *pp*

Ped. *pp*

Ped. *pp*

Ped. *pp*

Ped. *pp*

pp

p

Fl.
Ob.
Cl.
Fag.
Hör.
Tromp.
Pauk.
3 Pos.
Viol.
Viola.
Vc.
Bs.

pp
Ped. ⊕ Ped. ⊕ Ped. ⊕ Ped. ⊕

Fl. $p \text{ } \underline{\underline{5}}_2$

Ob.

Cl. $p \text{ } \underline{\underline{5}}_2$

Fag.

Hör. *dim.*

Tromp.

Pauk.

3 Pos.

pp Ped. \oplus Ped. \oplus Ped. \oplus Ped. \oplus Ped. \oplus

Viol. *pp*

Viola. *pp*

Vc. *pp*

Bs.

Fl. *b₂*

Ob.

Cl.

Fag. *pp*

Hör.

Tromp.

Pauk.

3 Pos.

pp

Ped. ⊕ Ped. ⊕ Ped. ⊕ Ped. ⊕

Viol.

Viola.

Vc.

Bs.

Fl.

Ob.

Cl. *p dolce.*

Fag. *pp*

Hör.

Tromp. *pp*

Pauk.

3 Pos.

pp

Ped. *pp*

Viol. *p dolce.*

Viola. *p dolce.*

Vc. *p*

Bs. *p*

22334

Fl.
Ob.
Cl.
Fag.
Hör. *pp*
Tromp.
Pauk.
3 Pos.
Viol.
Viola.
Vc.
Bs.

pp
mf
Ped.

Fl.
Ob.
Cl.
Fag.
Hör.
Tromp.
Pauk.
3 Pos.
Viol.:
Viola.
Vc.
Bs.

pp
p
pp
pp
pp
mf
p
mf
p
mf
p
mf
p
mf
p

Ped.

mf 22334 *p*

Dynamic markings include *sf* (sforzando) and *p* (piano). The score features various musical notations such as slurs, accents, and phrasing slurs.

Fl.

Ob.

Cl.

Fag.

Hör.

Tromp.

Pauk.

3 Pos.

Viol.

Viola.

Vc.

Bs.

pp

p

dim.

sf

SOLO.

p dolce

Ped.

Ped.

22534

dim. p

dim. p

dim. p

dim. p

dim. p

dim. p

Fl.

Ob.

SOLO.

Cl.

Fag.

Hör.

Tromp.

Pauk.

3 Pos.

Viol.

Viola.

Vc.

Bs.

Fl.

Ob.

Cl. SOLO.

Fag.

Hör. *pp*

Tromp.

pp Pauk.

3 Pos. *pp*

sf *pp* Ped. Ped.

Viol. *pp*

Viola.

Vc.

Bs.

Fl. rit..

Ob.

Cl. SOLO. p

Fag. p

Hör. rit.. p

Tromp. p

Pauk. pp

3 Pos. pp

rit..

cresc. dim.

Ped. Ped. Ped.

Viol. rit.. p

Viola. p

Vc. rit.. p dolce.

Bs. p >

Fl. a tempo.

Ob.

Cl.

Fag. *p*

Hör.

p

Tromp.

Pauk. *pp*

3 Pos. *pp*

a tempo.

pp

Ped. \oplus

Ped. \oplus

Ped. \oplus

Viol.

dolce.

Viola.

Vc. a tempo.

Bs.

a tempo.

Fl.

Ob.

Cl.

Fag.

Hör.

Tromp.

Pauk.

3 Pos.

poco animato.

cresc.

a tempo.

ff

Ped.

Viol.

Viola.

Vc.

Bs.

Fl. rit. a tempo.

Ob.

Cl.

Fag.

Hör.

Tromp. rit.

Pauk.

3 Pos. pp

p dolce.

Viol. rit. a tempo. pizz.

Viola. pizz.

Vc. pizz.

Bs. rit. pizz.

Fl.
Ob.
Cl.
Fag.
Hör.
Tromp.
Pauk.
3 Pos.
Viol.
Viola.
Vc.
Bs.

pp
pp
p
mf
pp
f
f
Ped.

Fl. *pp*

Ob. *pp*

Cl. *pp*

Fag. *sf*

Hör. *pp*

Tromp. *pp*

Paul. *pp*

3 Pos. *pp*

Ped. arco. *pp*

Viol. *pp* arco.

Viola. *pp* arco.

Ve. *pp* arco.

Bs. *pp* arco.

p

Fl.

Ob.

Cl.

Fag.

Hör.

Tromp.

Pauk.

3 Pos.

Ped.

Viol.

Viola.

Vc.

dolce cantando.

Bs.

mf $\text{Q} >$

Fl.

Ob.

Cl. *mf*

Fag. *p*

Hör. *p* *mf*

Tromp. *mf*

Pauk.

3 Pos. *p*

p *cresc.* *f*

Ped. \oplus Ped. \oplus

Viol. *p*

Viola. *p*

Vc. $\text{Q} >$ *cresc.*

Bs. *mf*

Fl. *pp*

Ob.

Cl.

Fag.

Hör.

Tromp.

Pauk.

3 Pos. *pp*

Ped.

Viol.

Viola.

Vc.

Bs.

Fl. *b* *sf*

Ob. *sf*

Cl. *sf*

Fag. *sf*

Hör. *sf*

Tromp. *sf*

Pauk.

3 Pos.

Ped. \oplus Ped. \oplus

Viol. *sf* *pp*

Viola. *sf* *pp*

Vc. *b* *sf* *pp*

Bs. *sf* *pp*

Fl.

Ob.

Cl. *p dolce.* *crese.*

Fag.

Hör.

Tromp.

Pauk.

3 Pos.

sf Ped. *sf* Ped.

Viol.

Viola.

Vc.

Bs.

Fl.

sf
2.

dim.

Ob.

sf

dim.

Cl.

Fag.

Hör.

Tromp.

Pauk.

pp

3 Pos.

cresc.

Ped.

Ped.

Viol.

Viola.

Vc.

Bs.

Fl. ff .

Ob.

Cl.

Fag.

Hör.

Tromp.

Pauk.

3 Pos.

Ped.

pizz.

Viol. *sf*

pizz.

Viola. *pizz.*

sf

Vc. *pizz.*

sf

Bs. *pizz.*

sf

22334 *f*

Fl.
Ob.
Cl.
Fag.
Hör.
Tromp.
Pauk.
3 Pos.
Viol.
Viola.
Vc.
Bs.

dim.
arco.
p
arco.
p
arco.
p
arco.
p

Fl.
Ob.
Cl.
Fag.
Hör.
Tromp.
Pauk.
3 Pos.
Viol.
Viola.
Vc.
Bs.

p
pp
mp
p
pp
p
p
p
p

Fl.

Ob.

Cl.

Fag. *pp*

Hör.

Tromp.

Pauk.

3 Pos.

pp

pp

Viol.

Viola.

Vc.

Bs.

Fl.
Ob.
Cl.
Fag. *pp*
pp
Hör. *pp*
Tromp.
Pank. *pp*
pp
3 Pos. *pp*
pp
Ped.
Viol.
Viola.
Vc.
Bs.

Detailed description of the musical score: The score is for page 125 and consists of 13 staves. The top five staves (Flute, Oboe, Clarinet, Bassoon, Horn) feature long, sustained notes with a *pp* dynamic marking. The Trumpet staff has a melodic line with a *pp* dynamic. The Percussion staff has a rhythmic pattern with a *pp* dynamic. The 3 Pos. staff has a melodic line with a *pp* dynamic. The Pedal staff has a complex, rhythmic pattern with a *pp* dynamic. The Violin, Viola, and Violoncello staves have sustained notes with a *pp* dynamic. The Bass staff has a melodic line with a *pp* dynamic.

Fl.

Ob.

Cl.

Fag.

Hör.

Tromp.

Pauk.

3 Pos.

Viol. *ppp*

Viola.

Vc.

Bs.

Fl.

Ob.

Cl.

Fag.

Hör.

Tromp.

Pauk.

3 Pos.

Viol.

Viola.

Vc.

Bs.

arco.

pp

sf

sfp

Ped. ⊕

Finale.

Allegro energico: $\text{♩} = 76.$

Fl. due.

Ob.

Cl.

Fag.

Hör.

Tromp.

Pauk. Es. u. As.

3 Pos.

Viol.

Viola.

Vc.

Bs.

Allegro energico. $\text{♩} = 76.$

poco meno mosso.

The fourth system begins with a ritardando (*rit.*) marking. It features fortissimo (*ff*) dynamics and concludes with a fermata over a chord in the bass.

Adagio molto.

The 'Adagio molto' section starts with a fortissimo (*ff*) dynamic and a fermata. It then transitions through *dim.*, *p*, and *dolce.* dynamics. The piece concludes with a final chord and a fermata, accompanied by multiple pedal markings.

a tempo.

Fl. *p dolce.*

Ob.

Cl.

Fag. *pp*

Hör. *pp*

Tromp. *pp*

Pauk.

3 Pos.

a tempo.

Viol. *p dolce.*

Viola. *pp*

Vc. *pp*

Bs. *pizz.*

mf dim.

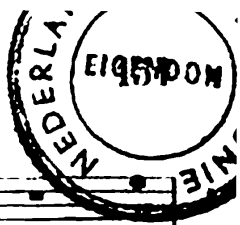

Fl.

Ob.

Cl.

Fag. *p dolce.*

Hör.

Tromp.

Pauk.

3 Pos.

p dolce.

Viol.

Viola.

Vc.

Bs.

Fl.

Ob.

Cl.

Fag.

Hör.

Tromp.

Pauk.

3 Pos.

Viol.

Viola.

Vc.

Bs.

p dolce.

mf

pp

Ped.

Fl. $\text{F}\sharp$

Ob.

Cl.

Fag.

Hör.

Tromp.

Pauk.

3 Pos.

Viol.

Viola.

Vc.

Bs.

p

f

p

arco.

due.

Fl.
Ob.
Cl.
Fag.
Hör.
Tromp.
Pauk.
3 Pos.
Ped.
Viol.
Viola.
Vc.
Bs.

This musical score page includes parts for the following instruments:

- Fl. (Flute)
- Ob. (Oboe)
- Cl. (Clarinet)
- Fag. (Bassoon)
- Hör. (Horn)
- Tromp. (Trumpet)
- Pank. (Percussion)
- 3 Pos. (3 Trumpets)
- Viol. (Violin)
- Viola
- Vc. (Violoncello)
- Bs. (Bass)
- Ped. (Pedal)

Fl. R

Ob. *p*

Cl. *p*

Fag. *p*

Hör. *p*

Tromp. *pp*

Pauk. *pp*

3 Pos. *pp*

legg.

f

pizz.

Viol. *f* *p*

pizz.

Viola. *f* *p*

pizz.

Vc. *f* *p*

Bs. *f* *p*

R *f* *p*

p dolce.

pp

Fl.

Ob.

Cl.

Fag.

Hör.

Tromp.

Pank.

3 Pos.

Viol.

Viola.

Vc.

Bs.

p

p dolce.

p

p

p

p

p

p

p

p

Fl.

Ob.

Cl.

II.

Fag.

Hör.

Tromp.

Pauk.

3 Pos.

sp

Ped. *dolce*

Viol. *dolce*

Viola.

Vc. *pp*

Bs. *dolce*

pp

Fl.

Ob.

Cl.

Fag.

Hör. *p*

Tromp. *ppp*

Pank.

3 Pos. *pp*

Viol.

Viola.

Vc.

Bs.

f

ff

due.

Fl.

Ob.

Cl.

Fag.

Hör.

Tromp.

Pauk.

3 Pos.

Viol.

Viola.

Vc.

Bs.

Ped.

The musical score is arranged in a standard orchestral layout. It features the following parts from top to bottom:

- Fl.** (Flute) - Treble clef, key signature of two flats.
- Ob.** (Oboe) - Treble clef, key signature of two flats.
- Cl.** (Clarinet) - Treble clef, key signature of two flats.
- Fag.** (Bassoon) - Bass clef, key signature of two flats.
- Hör.** (Horn) - Treble clef, key signature of two flats.
- Tromp.** (Trumpet) - Treble clef, key signature of two flats.
- Pauk.** (Percussion) - Bass clef, key signature of two flats.
- 3 Pos.** (3 Trombones) - Bass clef, key signature of two flats.
- Viol.** (Violin) - Treble clef, key signature of two flats.
- Viola.** (Viola) - Treble clef, key signature of two flats.
- Vc.** (Cello) - Bass clef, key signature of two flats.
- Bs.** (Double Bass) - Bass clef, key signature of two flats.

S

This page of a musical score features the following instruments and parts:

- Fl.** (Flute): Treble clef, key signature of two flats. A circled 'S' is written above the staff.
- Ob.** (Oboe): Treble clef, key signature of two flats.
- Cl.** (Clarinet): Treble clef, key signature of two flats.
- Fag.** (Bassoon): Bass clef, key signature of two flats.
- Hör.** (Horn): Treble clef, key signature of two flats.
- Tromp.** (Trumpet): Treble clef, key signature of two flats.
- Pauk.** (Kettledrum): Bass clef, key signature of two flats.
- 3 Pos.** (3 Trombones): Bass clef, key signature of two flats.
- Viol.** (Violin): Treble clef, key signature of two flats.
- Viola.** (Viola): Bass clef, key signature of two flats.
- Vc.** (Violoncello): Bass clef, key signature of two flats.
- Bs.** (Kontrabaß): Bass clef, key signature of two flats.

The score includes various musical notations such as dynamics (*pp*, *p*), articulation (*acc*), and performance instructions like *Ped.* (pedal) and *mf*. A circled 'S' is present at the top, and another 'S' is at the bottom center.

Fl.

Ob.

Cl.

Fag.

Hör.

Tromp.

Pauk.

3 Pos.

Viol. dolce.

Viola.

Vc.

Bs.

mf

p

pp

mf

mf

mf

mf

cresc.

Ped.

mf

mf

mf

mf

mf

mf

- Fl.** (Flute): Measures 146-148 with dynamics *mf*, *sf*, *p*, *sf*, *p*, *sf*.
- Ob.** (Oboe): Measures 146-148 with dynamics *p*, *sf*.
- Cl.** (Clarinet): Measures 146-148 with dynamics *mf*, *sf*, *p*, *sf*.
- Fag.** (Bassoon): Measures 146-148 with dynamics *mf*, *sf*, *p*.
- Hör.** (Horn): Measures 146-148 with dynamics *sf*, *p*.
- Tromp.** (Trumpet): Measures 146-148 with dynamics *sf*, *sf*, *sf*.
- Pauk.** (Kettle Drum): Measures 146-148 with dynamics *sf*, *sf*.
- 3 Pos.** (3 Trumpets): Measures 146-148.
- Ped.** (Piano): Measures 146-148 with dynamics *sf*, *p*, *sf*, *p*.
- Viol.** (Violin): Measures 146-148 with dynamics *sf*, *p*, *sf*, *p*.
- Viola.** (Viola): Measures 146-148 with dynamics *sf*, *sf*, *sf*.
- Vc.** (Violoncello): Measures 146-148 with dynamics *sf*, *sf*, *sf*.
- Bs.** (Bass): Measures 146-148 with dynamics *sf*, *sf*, *sf*.

Fl. *sf*

Ob.

Cl. *sf*

Fag. *sf*

Hör. *sf*

Tromp. *sf*

Pauk. *sf*

3 Pos.

pp *leggierem.*

Ped.

Viol. *sp* *pp*

Viola. *sp*

Vc. *sp* *ff*

Bs. *sp*

sf

poco marc.

Fl.
Ob.
Cl.
Fag.
Viol.
Viola.
Vc.
Bs.

p
p
p
p
pizz.
pizz.

Ped.

Fl.

Ob.

Cl.

Fag.

Hör.

Tromp.

Pauk.

3 Pos.

Viol.

Viola

Vc.

Bs.

p

sf

ff

Ped.

arco.

arco.

22334

Fl.

Ob.

Cl.

Fag.

Hör.

Tromp.

Pauk.

3 Pos.

Viol.

Viola.

Vc.

Bs.

Main musical score for orchestra and woodwinds. The score is arranged in a system of staves. The woodwind section includes Flute (Fl.), Oboe (Ob.), Clarinet (Cl.), Bassoon (Fag.), Horn (Hör.), Trumpet (Tromp.), and Percussion (Pauk.). The string section includes Violin (Viol.), Viola, Violoncello (Vc.), and Double Bass (Bs.). The score is in a key signature of two flats (B-flat, E-flat) and a 4/4 time signature. The music features various rhythmic patterns, including eighth and sixteenth notes, and rests. There are dynamic markings such as *f* (forte) and *mf* (mezzo-forte). The score is divided into three measures, with the first measure starting with a 7-measure rest for the woodwinds.

Fl. 7

Ob.

Cl.

Fag.

Hör.

Tromp.

Pauk.

3 Pos.

Viol.

Viola.

Vc.

Bs.

f

dim.

ff

ff

ff

ff

ff

ff

22334

Fl.

Ob.

Cl.

Fag.

Hörn.

Tromp.

Pauk.

3 Pos.

Viol.

Viola.

Vc.

Bs.

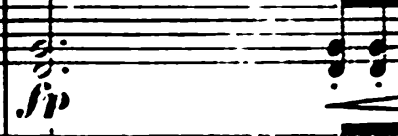
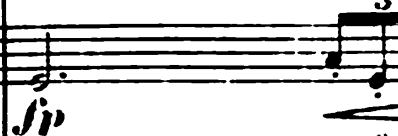
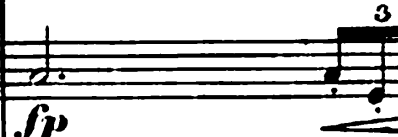
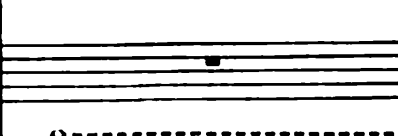
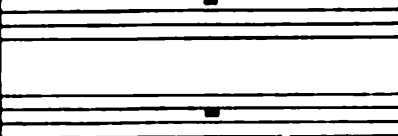
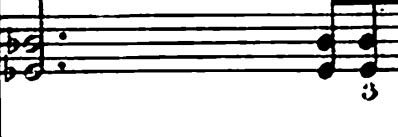
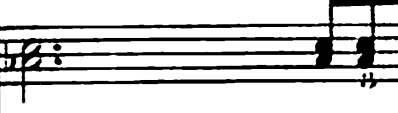
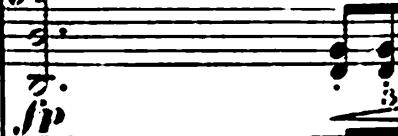
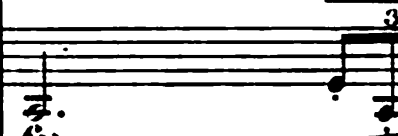
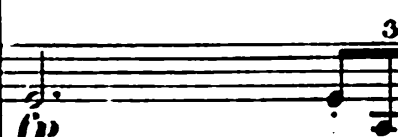
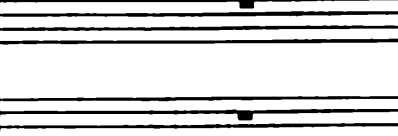
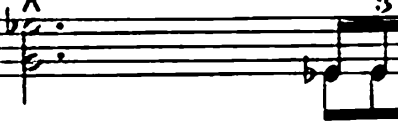
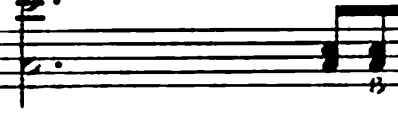

sp

sp

Fl. T

Ob.

Cl.

Fag.

Hör.

Tromp.

Pauk.

3 Pos.

Ped.

Viol.

Viola.

Vc.

Bs.

Fl.
Ob.
Cl.
Fag.
Hör.
Tromp.
Pauk.
3 Pos.
Viol.
Viola.
Vc.
Bs.

Fl.

Ob.

Cl.

Fag.

Hör.

Tromp.

Pauk.

3 Pos.

Viol.

Viola.

Vc.

Bs.

pp

tr

Fl. *dim.*

Ob.

Cl. *p* *cresc.*

Fag.

Hör.

Tromp. *pp* *cresc.*

Pauk.

3 Pos.

f *ff*

Viol. *p*

Viola. *p*

Vc. *p*

Bs. *p*

Ped.

p

Fl. Cl.

Fl.
Ob.
Cl.
Fag.
Hör.
Tromp.
Pauk.
3 Pos.
Viol.
Viola.
Vc.
Bs.

mf *cresc.*
pp *cresc.*
cresc.
cresc.
cresc.
cresc.
cresc.
cresc.
cresc.
cresc.
cresc.

Fl. *ff*

Ob. *ff*

Cl. *ff*

Fag. *ff*

Hör. *ff*

Tromp. *ff*

Pauk. *ff*

3 Pos. *ff*

Ped.

Viol. *ff*

Viola. *ff*

Vc. *ff*

Bs. *ff*

22334

Fl.

Ob.

Cl.

Fag.

Hör.

Tromp.

Pank.

3 Pos.

Viol.

Viola.

Vc.

Bs.

22354

Fl.

Ob.

Cl. *sf*

Fag. *sf* *p* *cresc.*

Hör. *sf*

Tromp. *sf*

Pauk.

3 Pos.

Viol. *p* *cresc.*

Viola. *p* *cresc.*

Vc. *p* *cresc.*

Bs. *p* *cresc.*

Ped.

22334

Fl.

Ob.

Cl.

Fag.

Hör.

Tromp.

Pauk.

3 Pos.

Viol.

Viola.

Vc.

Bs.

92534

Fl.

Ob.

Cl.

Fag.

Hör.

Tromp.

Pauk.

3 Pos.

Viol.

Viola.

Vc.

Bs.

mf

p

22334

Fl. rit..

Ob.

Cl.

Fag. pp

Hör. rit.. pp

Tromp. pp

Pauk. pp

3 Pos. pp

Viol. rit.. p dolce.

Viola. p

Vc. pp

Bs. pizz. pp

22334

FL. *bb*

Ob. *bb*

Cl. *bb* *pp*

Fag. *bd.* *pp*

Hör. *bb* *pp*

Tromp. *pp*

Pauk. *pp*

3 Pos. *pp*

Viol. *f* *p dolce.*

Viola. *f* *p*

Vc. *f* *p*

Bs. *arco.* *f* *pp*

f *pp*

poco meno mosso.

Fl.

Ob.

Cl.

Fag.

Hör.

Tromp.

Pauk.

3 Pos.

poco meno mosso.

Viol.

Viola.

Vc.

Bs.

Ped.

pp

pp

pp

pp

f

dim.

pp

pizz.

pp

dolce marc.

Orchestral score system 1. It includes staves for Violin (Viol.), Viola, Violoncello (Vc.), and Bass (Bs.). All instruments are marked with *pp* (pianissimo). The Violin and Viola parts have a slur and a fermata over a half note. The Vc. and Bs. parts have a slur and a fermata over a half note.

Fl.

Ob.

Cl.

Fag.

Hör.

Tromp.

Pauk.

3 Pos.

cresc.

f

pp

mf

mf

f

mf

Viol.

Viola.

Vc.

Bs.

Ped.

Fl. poco meno mosso.

Ob.

Cl.

Fag.

Hör.

Tromp. pp

Pauk.

3 Pos.

poco meno mosso.

pp

Ped.

Viol. p

Viola.

Vc.

Rs. smorz.

Violin, Viola, Violoncello, and Bass staves. The Violin part is marked *p dolce.* and has a fermata. The Viola, Violoncello, and Bass parts are marked *p* and have fermatas.

Fl.

Ob.

Cl.

Fag.

Hör.

Tromp.

Pauk.

3 Pos.

Viol.

Viola.

Ve.

Bs.

mf

cresc.

f

cresc.

cresc.

Fl.

Ob.

Cl.

Fag.

Hör.

Tromp.

Pauk.

3 Pos.

Viol.

Viola.

Vc.

Bs.

f

mf

ff

Ped.

Fl.

Ob.

Cl.

Fag.

Hör.

Tromp.

Pauk.

3 Pos.

Viol.

Viola.

Vc.

Bs.

sf

sff

22334

Tempo I.

Fl. due.

Ob.

Cl.

Fag.

Hör.

Tromp.

Pauk.

3 Pos.

Tempo I.

Viol.

Viola.

Vc.

Bs.

Fl. *due.*

Ob. *due.*

Cl.

Fag.

Hör.

Tromp.

Pauk.

3 Pos.

Viol.

Viola.

Vc. *p* *cresc.*

Bs.

marc.

mf

f

mf

mf

mf

mf

mf

mf

mf

mf

Fl.
Ob.
Cl.
Fag. *mf*
Hör.
Tromp.
Pauk.
3 Pos.
f
Viol.
Viola.
Vc.
Bs.

Fl.
Ob.
Cl.
Fag.
Hör.
Tromp.
Pauk.
3 Pos.
Viol.
Viola.
Vc.
Bs.

Ped. ⊕

due.

Fl.

Ob.

Cl.

Fag.

Hör.

Tromp.

Pank.

3 Pos.

Ped. ⊕ Ped. ⊕

Viol.

Viola.

Vc.

Bs.

Fl.

Ob.

Cl.

Fag.

Hör.

Tromp.

Pauk.

3 Pos.

p dolce.

Viol.

Viola.

Vc.

Bs.

Fl. due.
Ob.
Cl.
Fag.
Hör.
Tromp.
Pauk.
3 Pos.
Viol.
Viola.
Vc.
Bs.

Fl.
Ob.
Cl.
Fag.
Hör.
Tromp.
Pauk.
3 Pos.
Viol.
Viola.
Vc.
Bs.

Fl.

Ob.

Cl.

Fag.

Hör.

Tromp.

Pank.

3 Pos.

pp

molto dolce.

Ped.

Viol. *pp*

p dolce.

Viola. *pp*

p dolce.

Vc. *pp*

Bs. *pp*

pp

pp pizz.

p

Fl.
Ob.
Cl.
Fag.
Hör.
Tromp.
Pauk.
3 Pos.
Viol.
Viola.
Vc.
Bs.

Ped. Ped.

pp

3

3

3

3

3

3

Fl.

Ob.

Cl. *p dolce.*

Fag. *p*

Hör.

Tromp.

Pauk.

3 Pos.

mf

Ped.

Viol. *p*

Viola. *p*

Vc. *p*

Bs. arco. *p*

The musical score is arranged in a standard orchestral format. The woodwind section includes Flute (Fl.), Oboe (Ob.), Clarinet (Cl.), Bassoon (Fag.), Horn (Hör.), Trumpet (Tromp.), and Percussion (Pauk.). The string section includes Violin (Viol.), Viola, Violoncello (Vc.), and Double Bass (Bs.). The piano part is indicated by a brace on the left and includes a piano (p) part and a pedal (Ped.) part. The score is in a key signature of two flats and a 3/4 time signature. The piano part features a melodic line with triplets and a bass line with sustained notes and a pedal point. The woodwinds and strings provide harmonic support with sustained notes and some melodic fragments.

Fl. *cresc.*

Ob. *mf cresc.*

Cl. *mf cresc.*

Fag. *mf cresc.*

Hör. *p cresc.*

Tromp.

Pauk.

3 Pos.

Ped. *cresc.*

Viol. *p cresc.*

Viola. *p cresc.*

Vc. *p cresc.*

Bc. *p cresc.*

V. Fl. *f*
 Ob. *f*
 Cl. *f*
 Fag. *f*
 Hör. *f*
 Tromp. *f*
 Pauk. *sf*
 3 Pos. *f*
 Viol. *sf*
 Viola. *sf*
 Vc. *sf*
 Bs. *sf*
 V. *sf*

22354

Fl.
Ob.
Cl.
Fag.
Hör.
Tromp.
Pauk.
3 Pos.
Viol.
Viola.
Vc.
Bs.

p *cresc.* *f*
p *cresc.* *f*
pp *cresc.* *f*
pp *cresc.* *f*
pp *cresc.* *f*
pp *cresc.* *f*
pp *cresc.* *f*
pp *cresc.* *f*
pp *cresc.* *f*
pp *cresc.* *f*
pp *cresc.* *f*
pp *cresc.* *f*

Fl.
Ob.
Cl.
Fag.
Hör.
Tromp. j
Pauk.
3 Pos.
Viol.
Viola.
Vc.
Bs.
Ped.

f
sf

Fl.
Ob.
Cl.
Fag.
Hör.
Tromp.
Pauk.
3 Pos.
Viol.
Viola.
Vc.
Bs.

quasi trille.

a tempo.

Fl. *pp*

Ob.

Cl. *pp*

Fag. *pp*

Hör. *pp*

Tromp. *pp*

Pauk. *p*

3 Pos.

a tempo.

Viol. *p dolce. arco.*

Viola. *p dolce. arco.*

Vc. *pp arco.*

Bs. *pp*

Fl.

Ob.

Cl.

Fag.

Hör.

Tromp.

Pauk.

3 Pos.

Viol. *mf* *dim.* *p*

Viola. *mf* *dim.* *p*

Vc.

Bs.

p dolce.

p dolce.

Fl. poco meno mosso.

Ob. *p dolce.*

Cl.

Fag. *p dolce.*

Hör.

Tromp.

Pauk.

3 Pos.

poco meno mosso.

Viol.

Viola.

Vc. *pp*

Bs. pizz. *p*

a tempo.

Fl.
Ob.
Cl.
Fag.
Hör.
Tromp.
Pauk.
3 Pos.
Viol.
Viola.
Vc.
Bs.

pp
pp
pp dolce.
pp dolce.
pp
arco.

a tempo.

Fl.
Ob.
Cl.
Fag.
Hör.
Tromp.
Pauk.
3 Pos.
Viol.
Viola.
Vc.
Bs.

pp
pp
pp
pp
pp
pp
pp
pp
pp
pp
pp
pp

Fl.

Ob.

Cl. *pp*

Fag.

Hör.

Tromp.

pp

Pauk.

3 Pos.

Viol. *p dolce.*

Viola. *p dolce.*

Vc. *p*

Bs. *p*

poco a poco stringendo.

mf 

Fl.

Ob.

Cl.

Fag.

Hör.

Tromp.

Pauk.

3 Pos.

Viol.

Viola.

Vc.

Bs.

p

cresc.

mf

cresc.

sf

cresc.

mf

cresc.

mf

mf

mf

mf

mf

mf

sf

Fl.

Ob.

Cl.

Fag.

Hör.

Tromp.

Pauk.

3 Pos.

p

pp

f

Ped.

pizz.

f

pizz.

f

pizz.

f

f

f

sf

Fl.

Ob. *p dolce.*

Cl.

Fag. *pp*

Hör. *pp*

Tromp.

Pauk.

3 Pos.

Viol. *f*

Viola. *f*

Vc. *f*

Bs. *f*

Ped.

Fl.

Ob.

Cl.

Fag.

Hör. *pp*

Tromp. *pp*

Pauk. *pp*

3 Pos. *pp*

sfp

Ped.

Viol. arco. *p dolce.*

Viola. arco. *pp*

Vc. *pp*

Bs. *p dolce.*

pp

22334

Fl.

Ob.

Cl.

Fag.

Hör.

Tromp.

Pauk.

3 Pos.

Ped.

Viol.

Viola.

Vc.

Ba.

pp

pp

pp

sf

p dolce.

p dolce.

Fl.
Ob.
Cl.
Fag. *pp*
Hör.
Tromp.
Pauk.
3 Pos.
pp
Viol.
Viola.
Vc.
Bs.

Fl.
Ob.
Cl.
Fag.
Hör.
Tromp.
Pauk.
3 Pos.
Viol.
Viola.
Vc.
Bs.

p
pp
pp
fpp
pizz.
p
p
pp

Ped. ⊕ Ped. ⊕ Ped. ⊕ Ped. ⊕

22334

W

Fl. *p*

Ob. *p*

Cl. *mf*

Fag. *mf*

Hör. *p*

Tromp. *p*

Pauk. *p*

3 Pos. *p*

cresc.

mf

marc.

Ped. \oplus Ped. \oplus

arco

Viol. arco. *p*

Viola. arco. *p*

Vc. *p*

Bs. *p*

f

W

Fl. rit.

Ob.

Cl.

Fag.

Hör.

Tromp.

Pauk.

3 Pos.

rit.

Viol.

Viola.

Vc.

Bs. rit.

con fuoco. $\text{♩} = 88.$

due.

Fl.
Ob.
Cl.
Fag.
Hör.
Tromp.
Pauk.
3 Pos.

This section of the score covers the woodwind and percussion parts. It consists of eight staves. The Flute (Fl.) part begins with a melodic line marked 'due.' and includes a trill. The Oboe (Ob.), Clarinet (Cl.), Bassoon (Fag.), Horn (Hör.), and Trumpet (Tromp.) parts feature sustained notes and chords, with dynamic markings such as *f*. The Drum (Pauk.) part has a simple rhythmic pattern. The three Trombones (3 Pos.) have a sustained bass line.

con fuoco. $\text{♩} = 88.$

Viol.
Viola.
Vc.
Bs.

This section covers the string parts. It includes staves for Violin (Viol.), Viola, Violoncello (Vc.), and Bass (Bs.). The Violin and Viola parts have melodic lines with dynamic markings like *f* and *ff*. The Vc. and Bs. parts play a rhythmic accompaniment of eighth notes.

con fuoco. $\text{♩} = 88.$

Viol.
Viola.
Vc.
Bs.

This section continues the string parts. The Violin (Viol.) and Viola parts have melodic lines. The Violoncello (Vc.) and Bass (Bs.) parts continue with their rhythmic accompaniment. Dynamic markings like *f* are present.

Fl.
Ob.
Cl.
Fag.
Hör.
Tromp.
Pauk.
3 Pos.
Viol.
Viola.
Vc.
Bs.

Fl. *Maestoso.* $\text{♩} = 63.$

Ob.

Cl.

Fag.

Hör.

Tromp.

Pank.

3 Pos.

This section contains the staves for the woodwind and percussion sections. From top to bottom, they are: Flute (Fl.), Oboe (Ob.), Clarinet (Cl.), Bassoon (Fag.), Horn (Hör.), Trumpet (Tromp.), Trombone (Pank.), and Three Trumpets (3 Pos.). Each staff shows a few notes, mostly rests, with some dynamics markings like *f* and *mf*.

Maestoso. $\text{♩} = 63.$

This section shows the piano accompaniment for the first system. It consists of two staves: the right hand (treble clef) and the left hand (bass clef). The music features chords and arpeggiated figures. Dynamics include *ff*. Pedal markings (Ped.) with a circled cross symbol are present. A dashed line is visible in the upper right of the right-hand staff.

Maestoso. $\text{♩} = 63.$

Viol.

Viola.

Vc.

Bs.

This section contains the staves for the string quartet. From top to bottom, they are: Violin (Viol.), Viola, Violoncello (Vc.), and Double Bass (Bs.). The Violin and Viola parts feature prominent arpeggiated patterns with a '7' marking. The Cello and Bass parts have simpler rhythmic accompaniment. Dynamics include *f*.

Fl.

Ob.

Cl.

Fag.

Hör.

Tromp.

Pauk.

3 Pos.

Viol.

Viola.

Vc.

Bs.

f

fff

7

7

7

7

Fl. *p* *cresc.*

Ob. *p* *cresc.*

Cl. *p* *cresc.*

Fag. *p* *cresc.*

Hör. *p* *cresc.*

Tromp. *p* *cresc.*

Pauk. *pp* *cresc.*

3 Pos. *pp* *cresc.*

Ped. *f* *cresc.*

Viol. *pp* *cresc.*

Viola. *pp* *cresc.*

Vc. *pp* *cresc.*

Bs. *pp* *cresc.*
