# GRAND TRIO

Dix-huitième

pour

## Piano, Violon et Violoncelle

composé et dédié

à

## Monsieur H. de Lommarokoff,

*Lieutenant Général et Aide de Camp Général*
*de S. M. l'Empereur de Russie*

PAR

# C. G. REISSIGER,

Maître de Chapelle de S. M. le Roi de Saxe.

*Op. 188.*

Propriété de l'Editeur.
*Enregistré aux Archives de l'Union.*

*Pr. 2 Thl. 15 Ngr.*

Leipzig,

*au Bureau de Musique de C. F. Peters.*

Londres,
*J. J. Ewer & Co*

Entd Sta: Hall:

St. Petersbourg,
*H. Bernard.*

3264.

JORDENS & MARTENS
NEW-YORK
934 BROADWAY

# GRAND TRIO.

Allegro moderato,
ma appassionato. (M.M. ♩. = 92.)

C. G. Reissiger, Op. 188.

VIOLINO.

VIOLONCELLO.

PIANOFORTE.

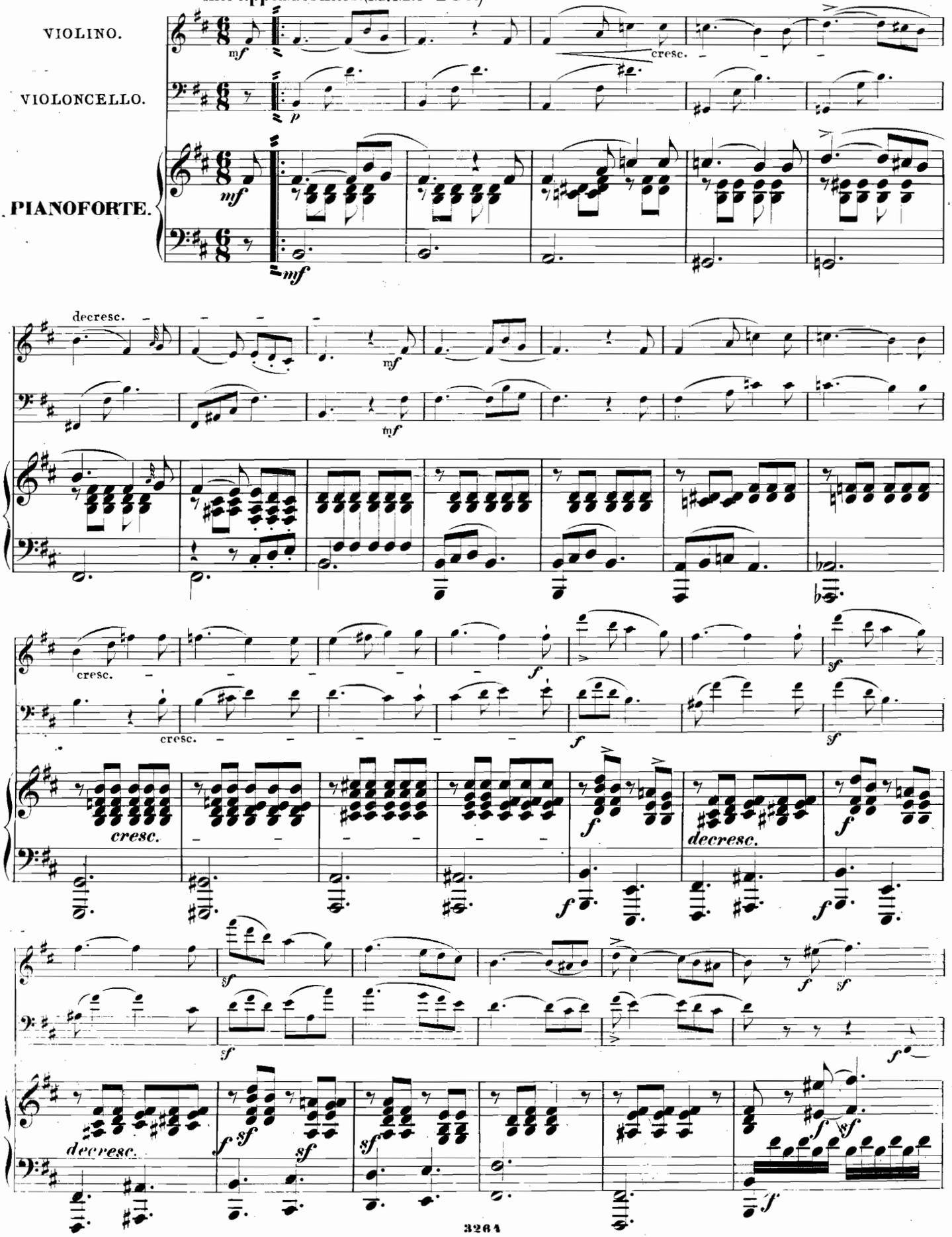

M
312
R37.18

521216



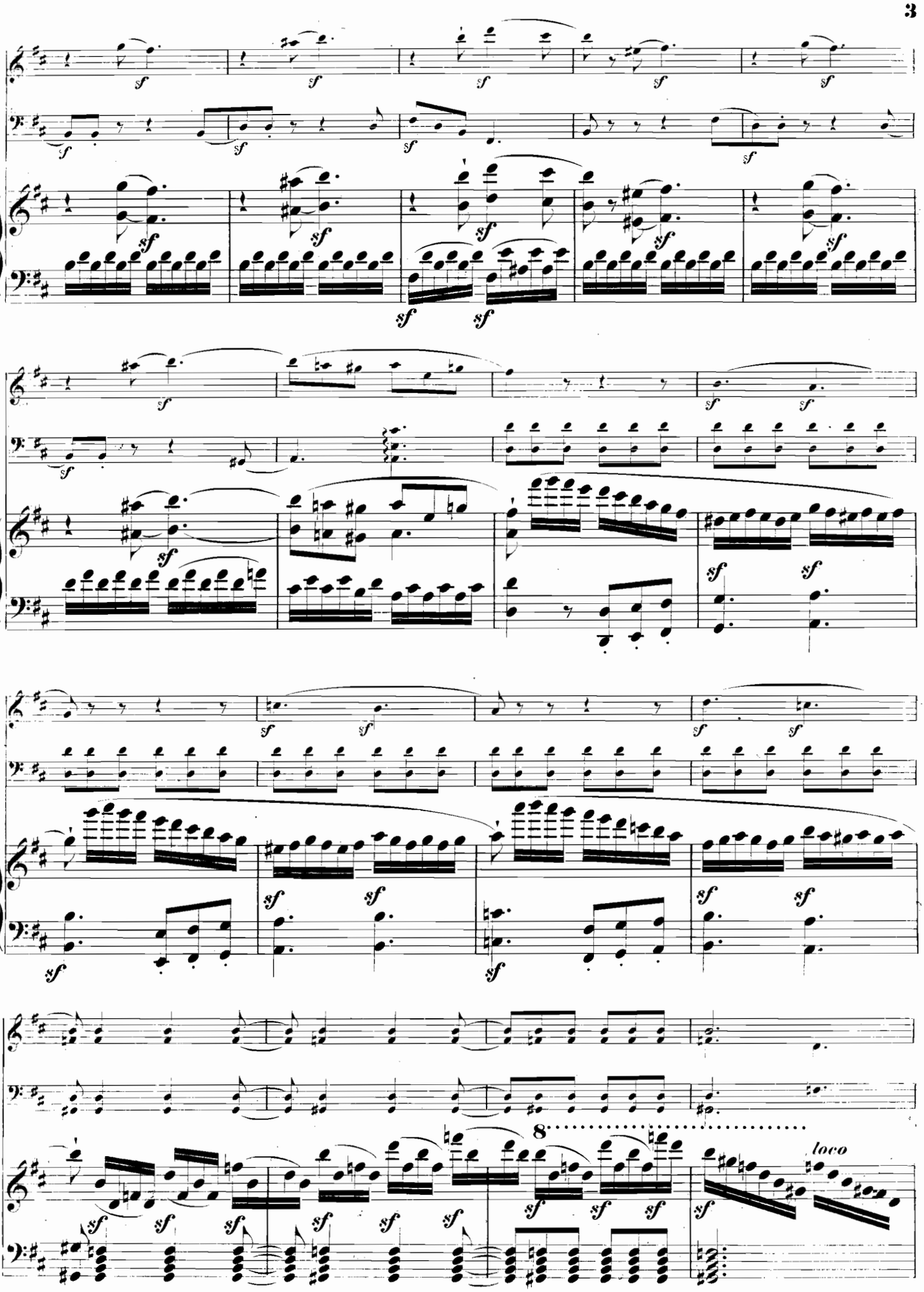

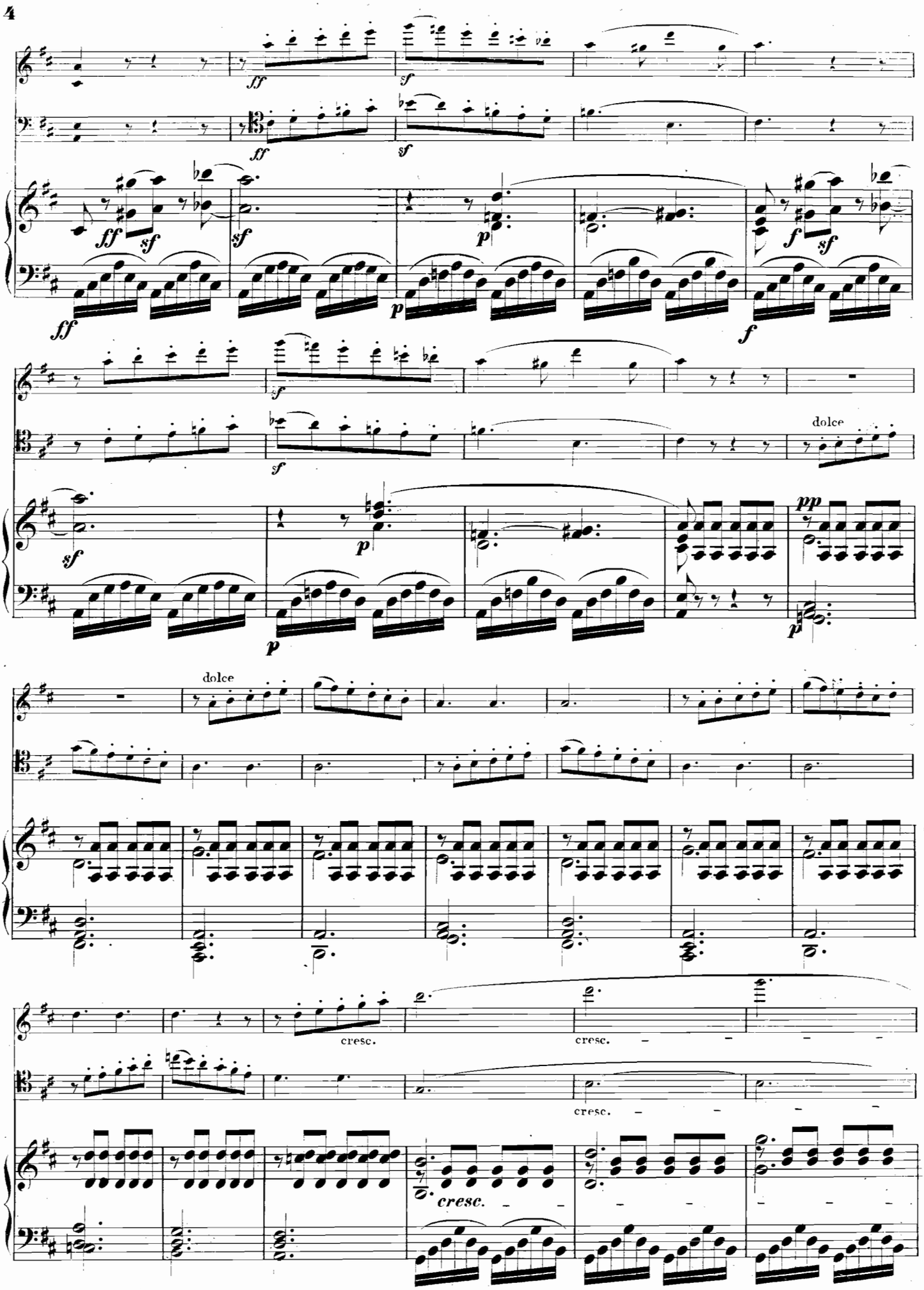
ff
sf
p
f
dolce
pp
cresc.

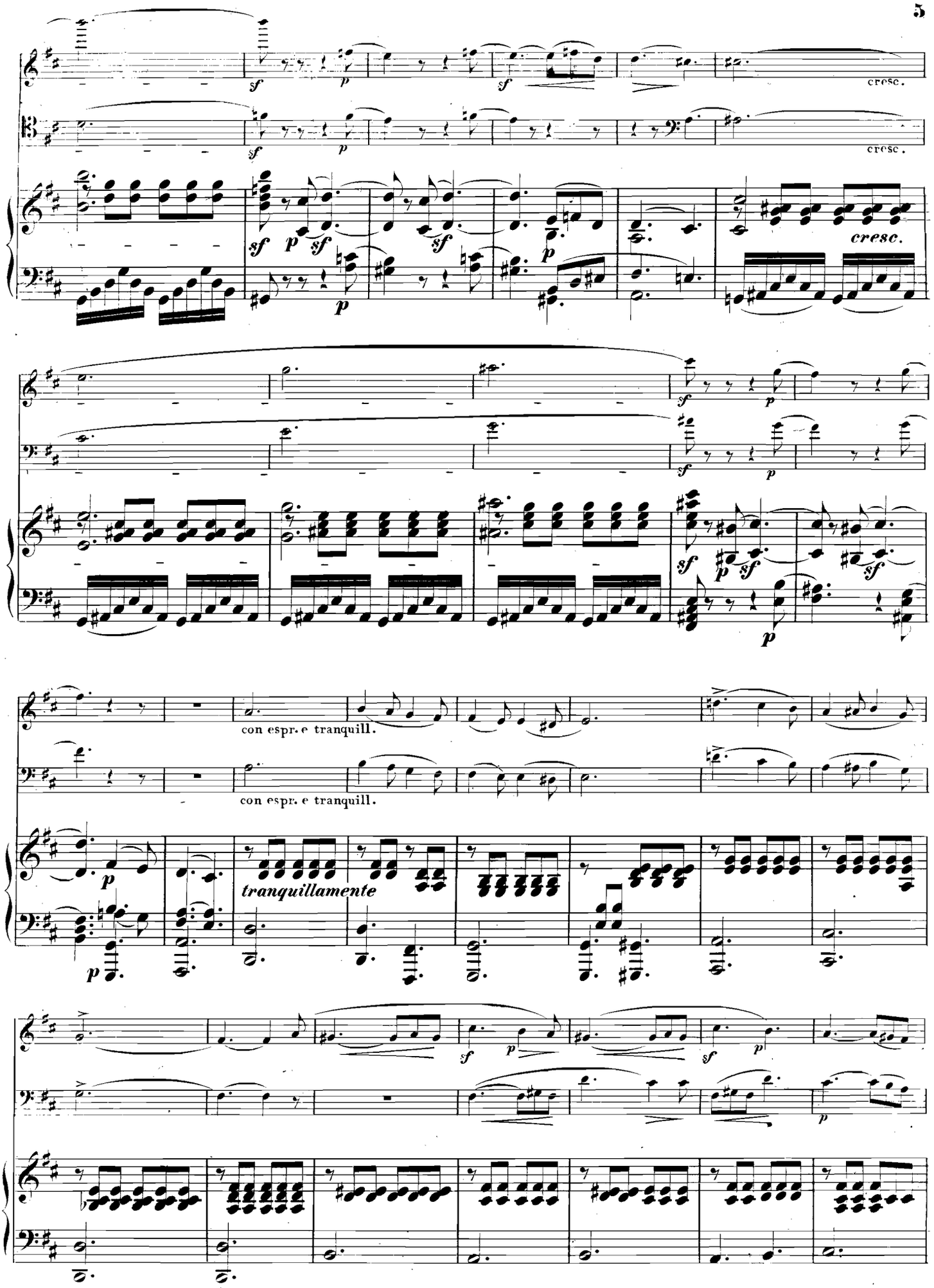
cresc.
cresc.
cresc.
con espr. e tranquill.
con espr. e tranquill.
tranquillamente

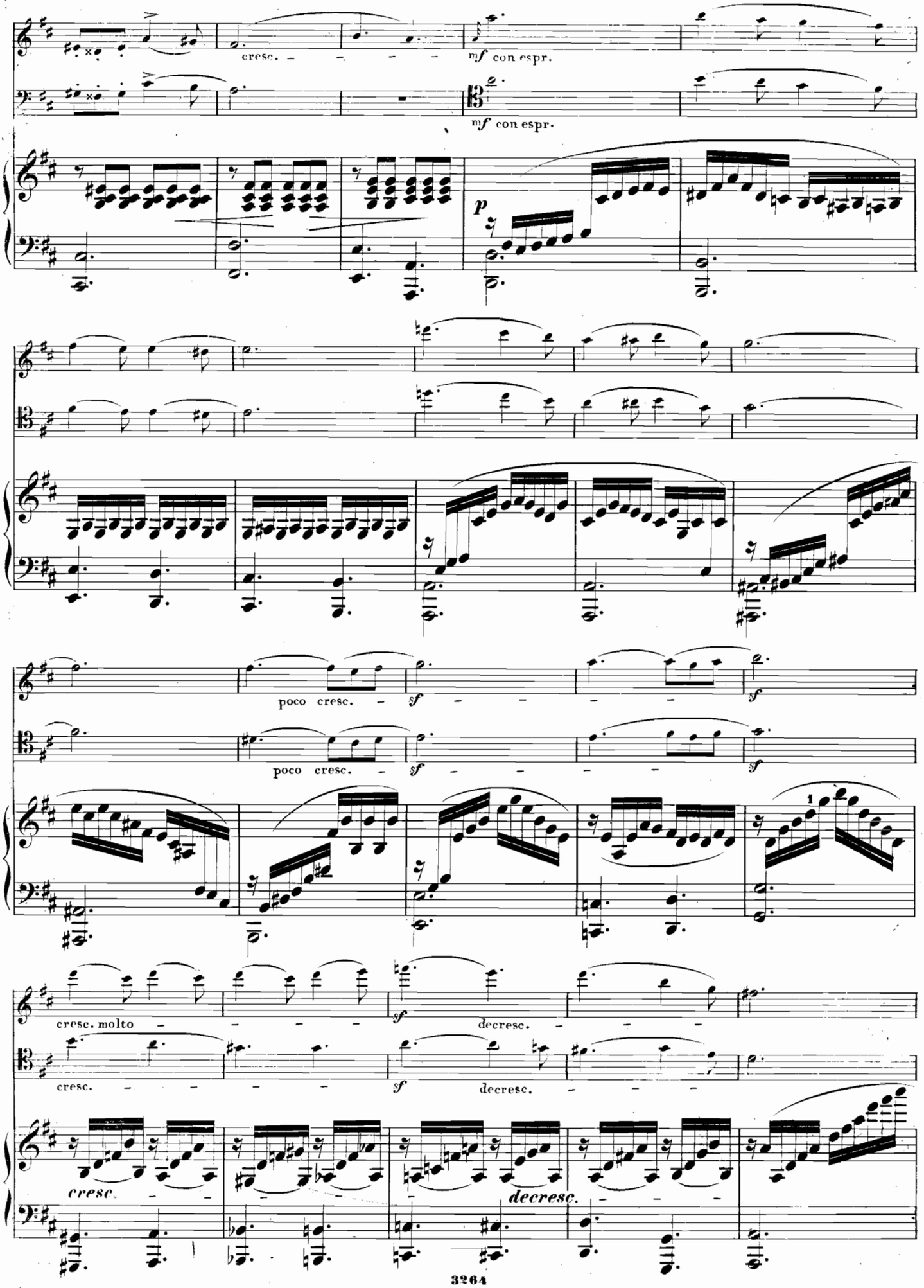
cresc.
mf con espr.
mf con espr.
p
poco cresc.
sf
poco cresc.
sf
cresc. molto
sf
decresc.
cresc.
sf
decresc.
cresc.
decresc.

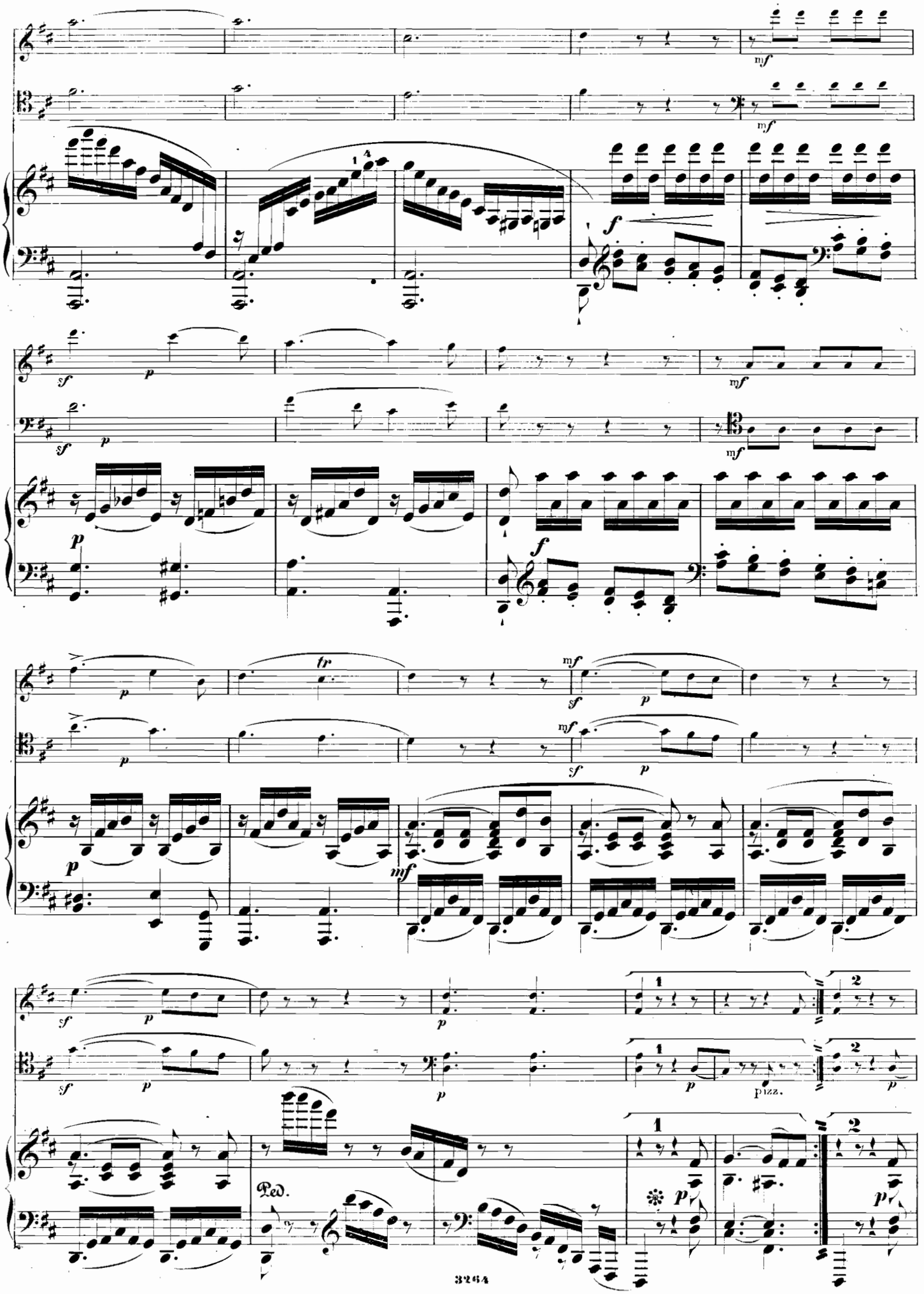
mf
f
sf
p
tr
Ped.
pizz.

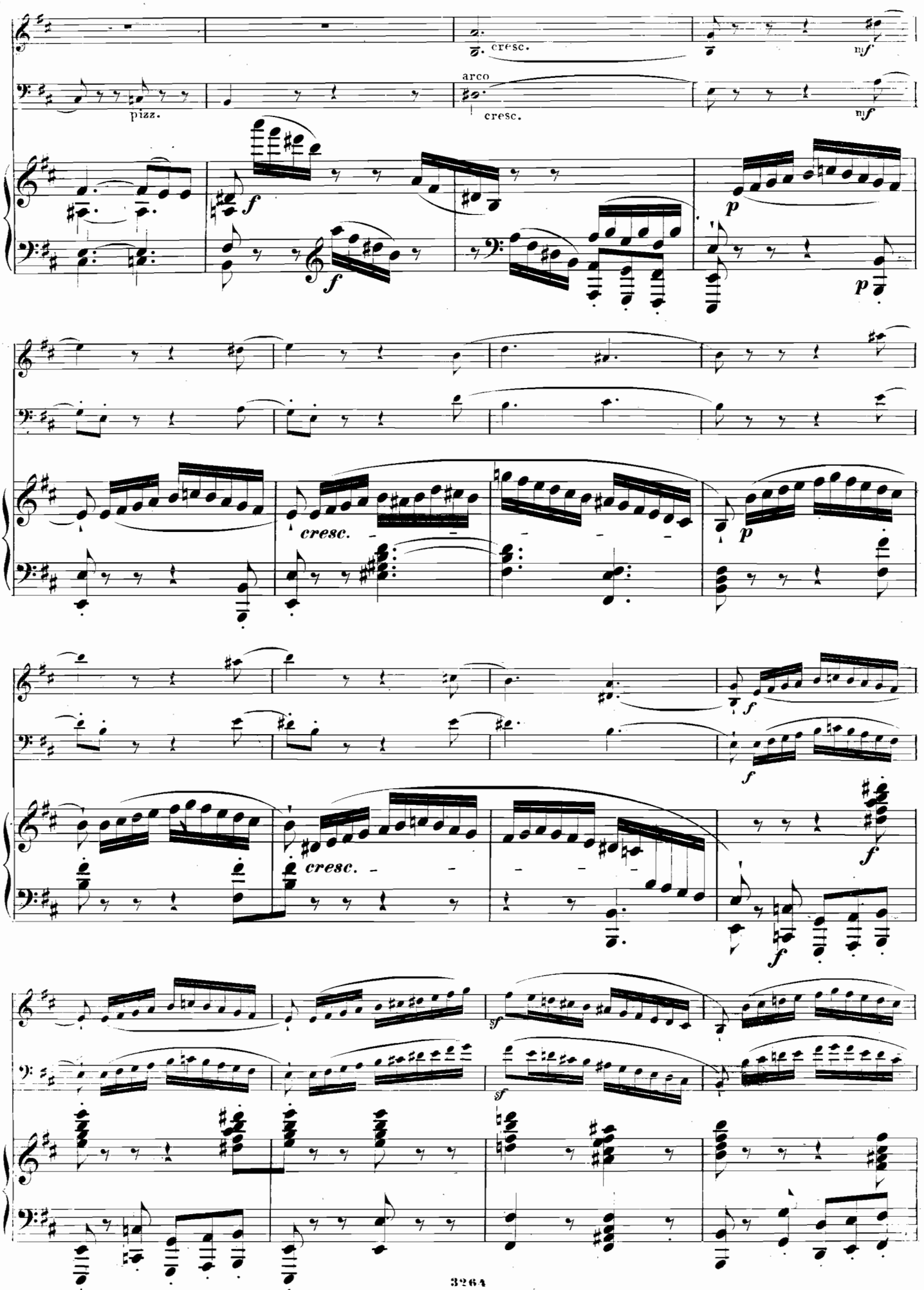
cresc.
mf
pizz.
arco
cresc.
mf
f
f
p
p
cresc.
p
f
f
cresc.
f
f
sf
sf

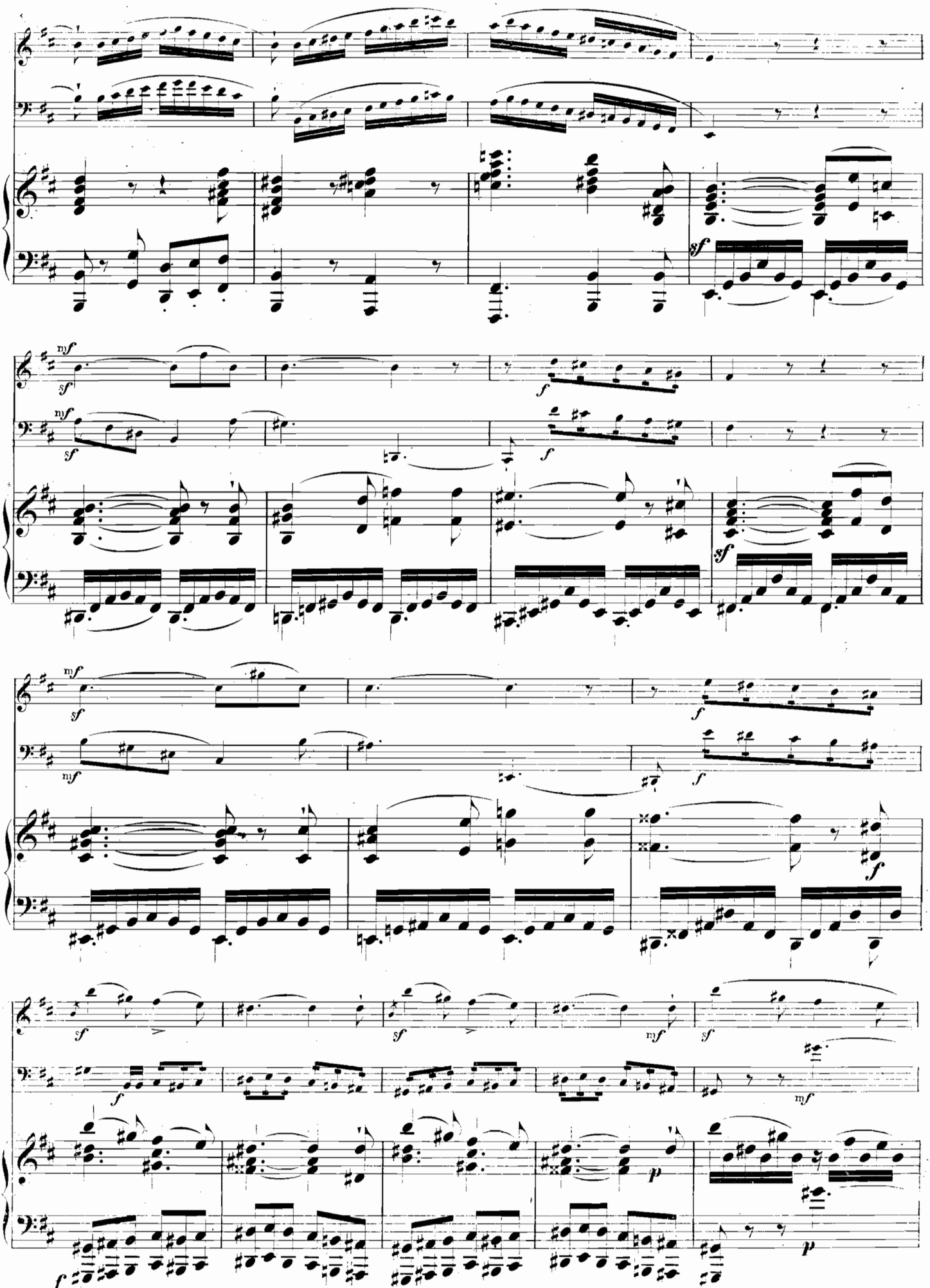

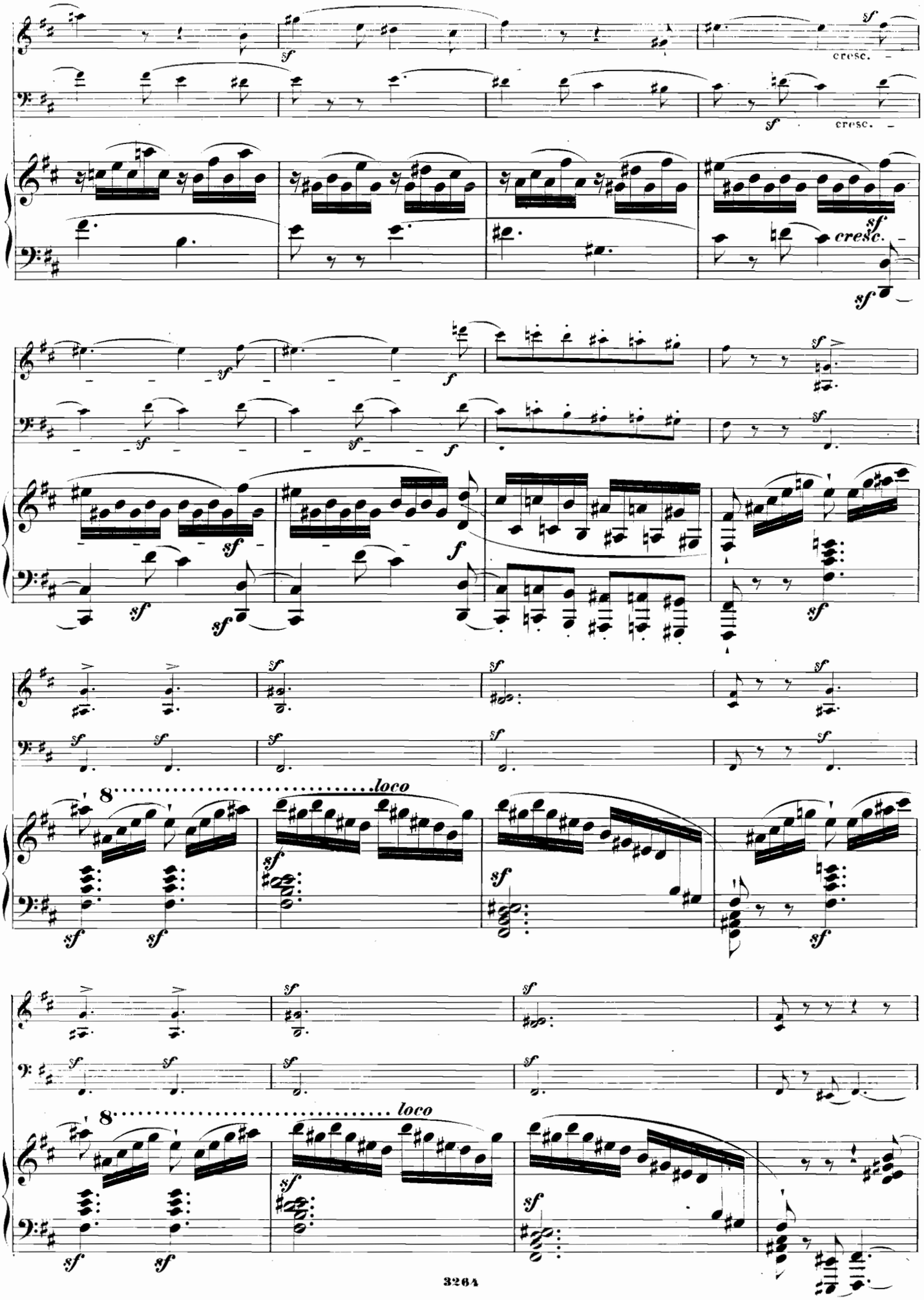
cresc.
cresc.
cresc.
loco
loco

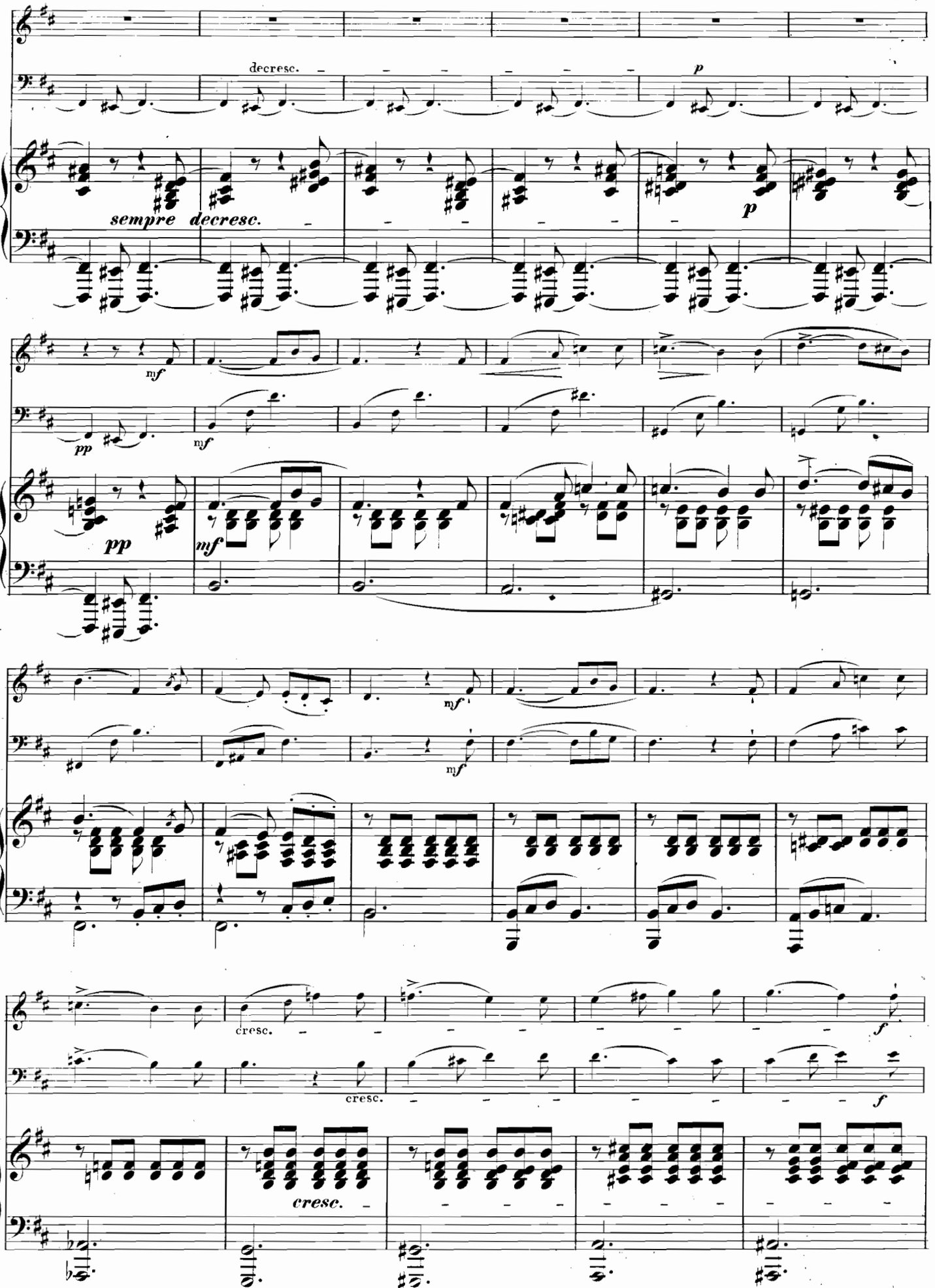
decresc.
p
sempre decresc.
p
mf
pp
mf
pp
mf
mf
mf
cresc.
cresc.
f
f
cresc.

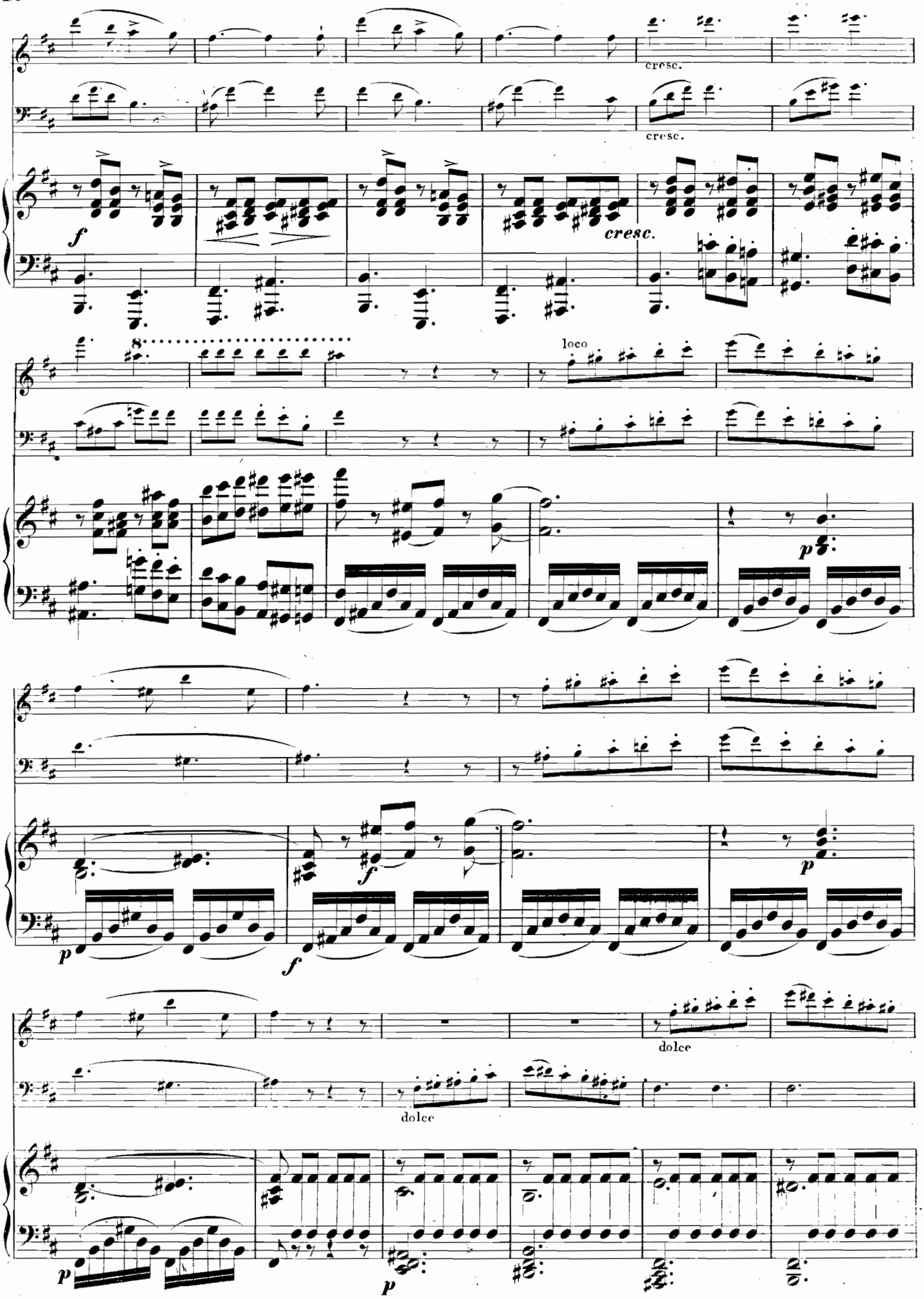
cresc.
cresc.
f
cresc.
loco
p
f
p
f
dolce
dolce
p
p

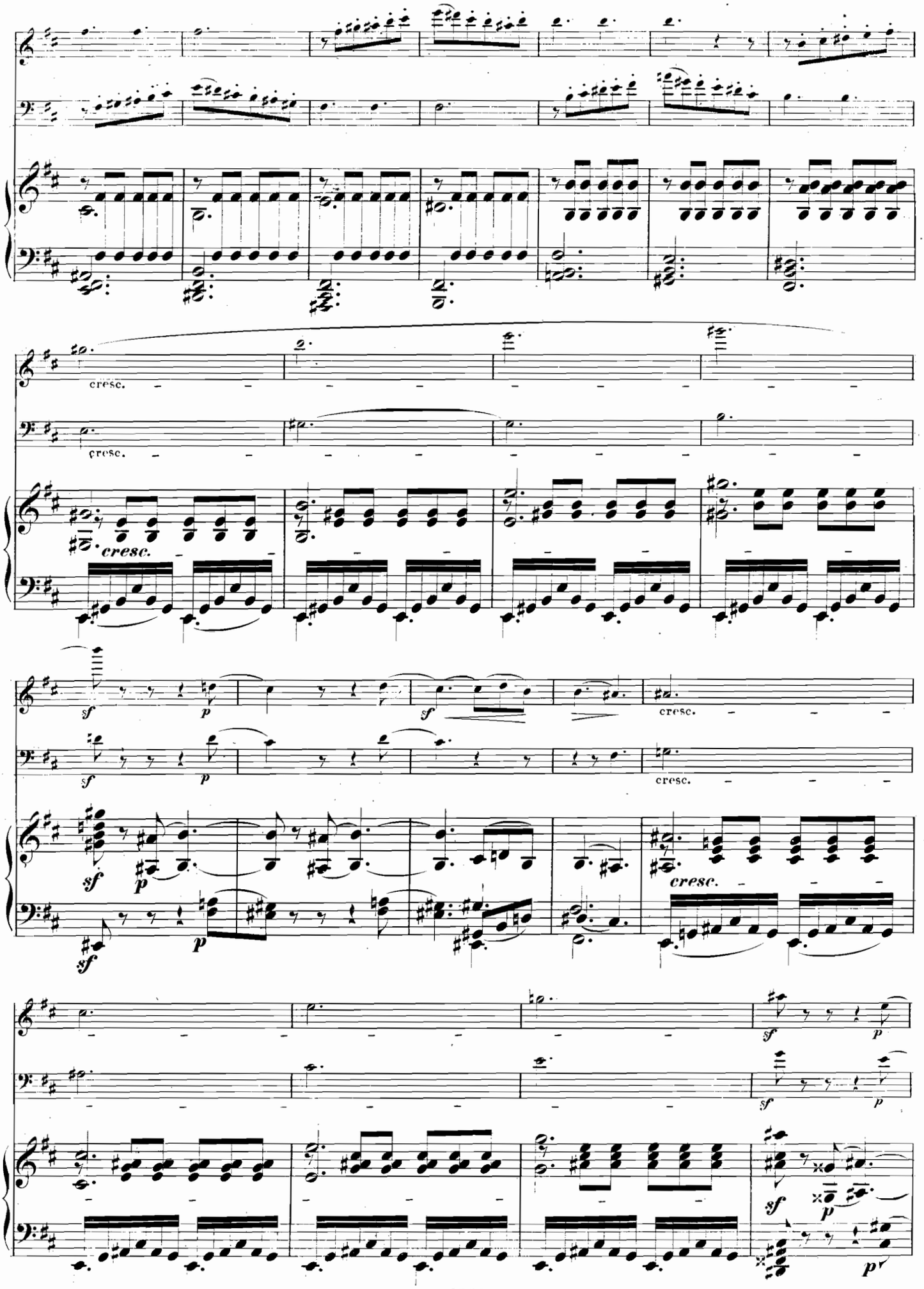
cresc.
cresc.
cresc.
sf
p
sf
cresc.
sf
p
cresc.
sf
p
sf
p
cresc.
sf
p
sf
p
sf
p
p

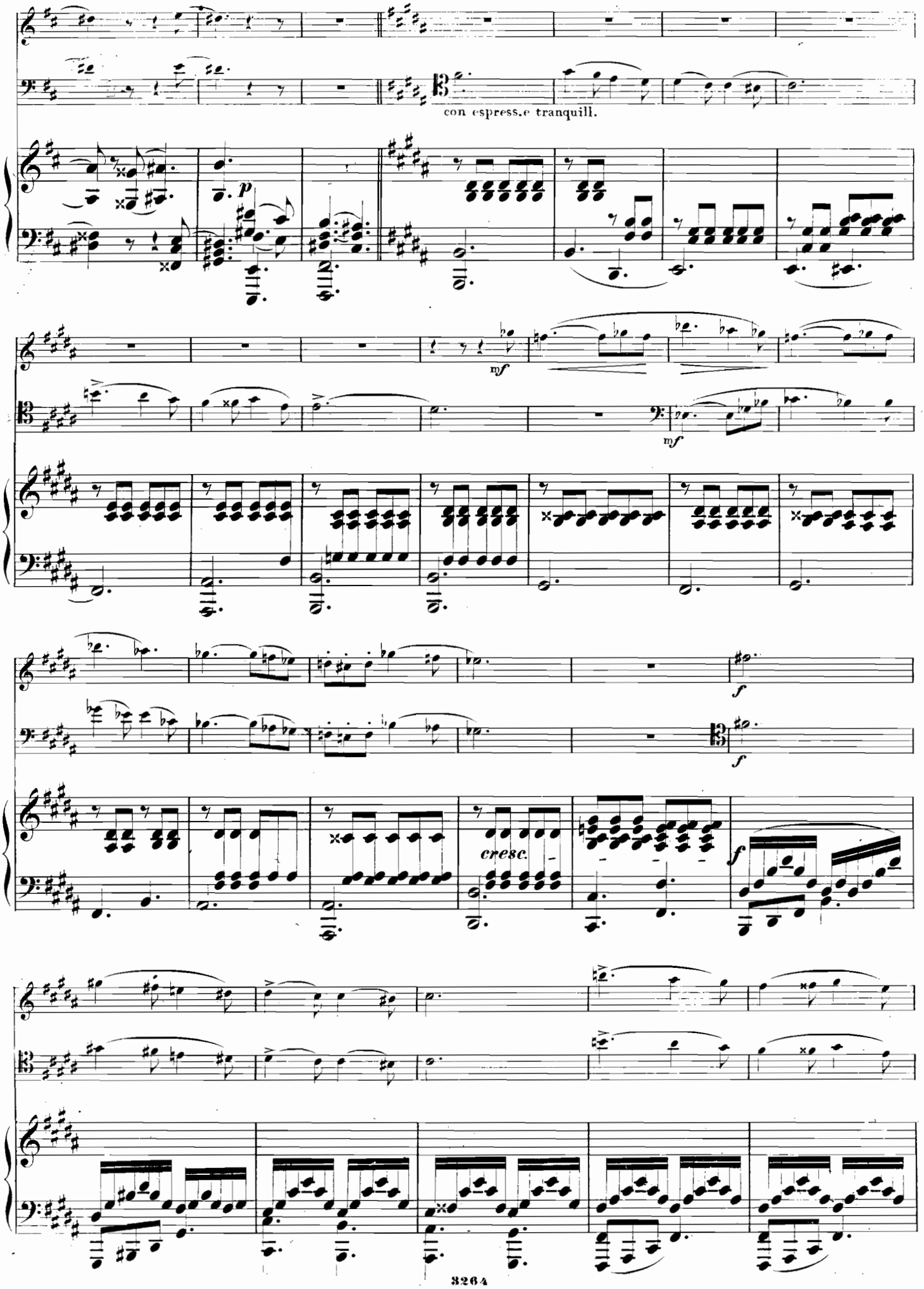
con espress.e tranquill.
p
mf
mf
f
f
cresc.
f

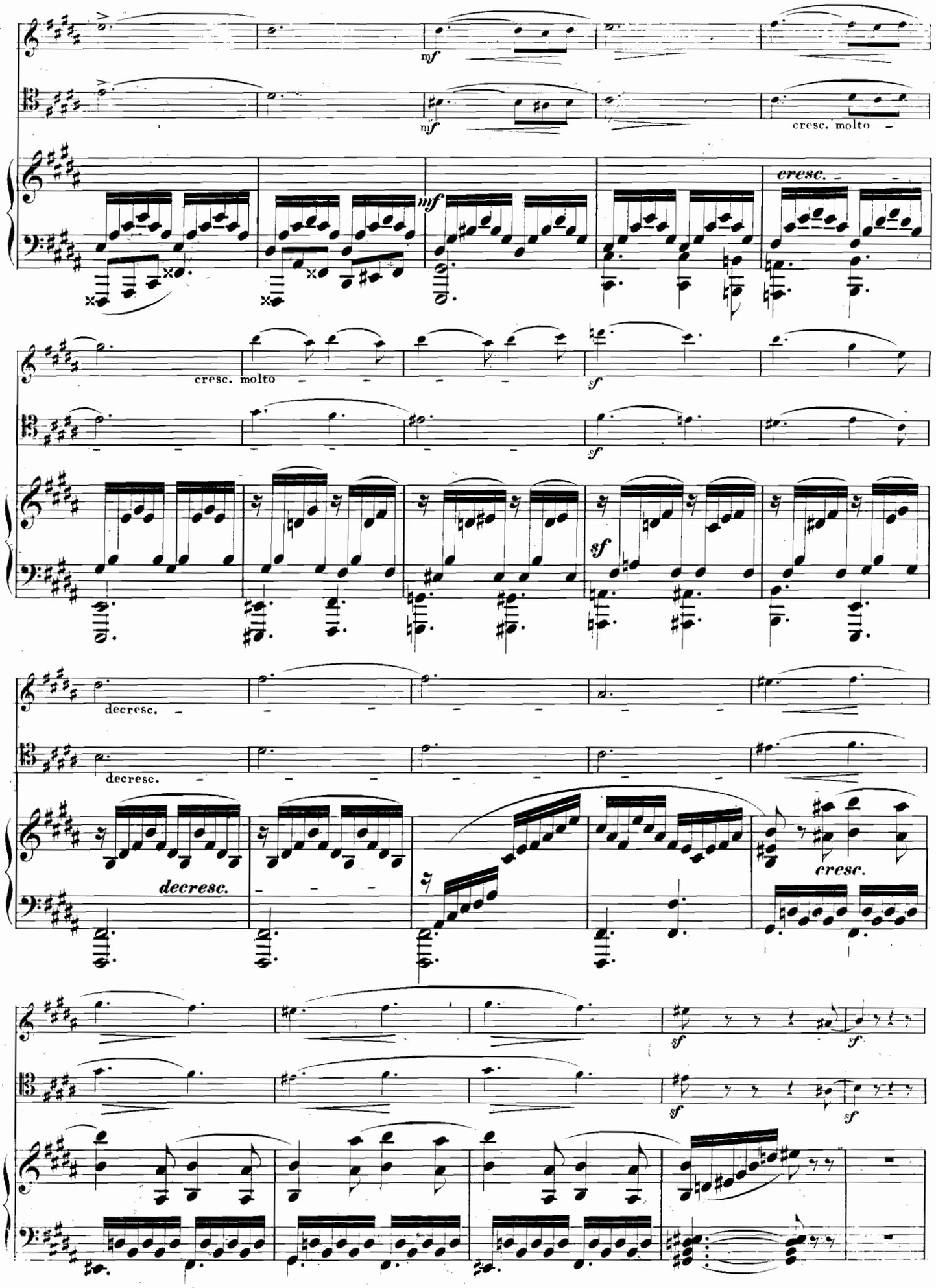
mf
mf
cresc. molto
cresc.
mf
cresc. molto
sf
sf
sf
decresc.
decresc.
decresc.
cresc.
sf
sf
sf
sf

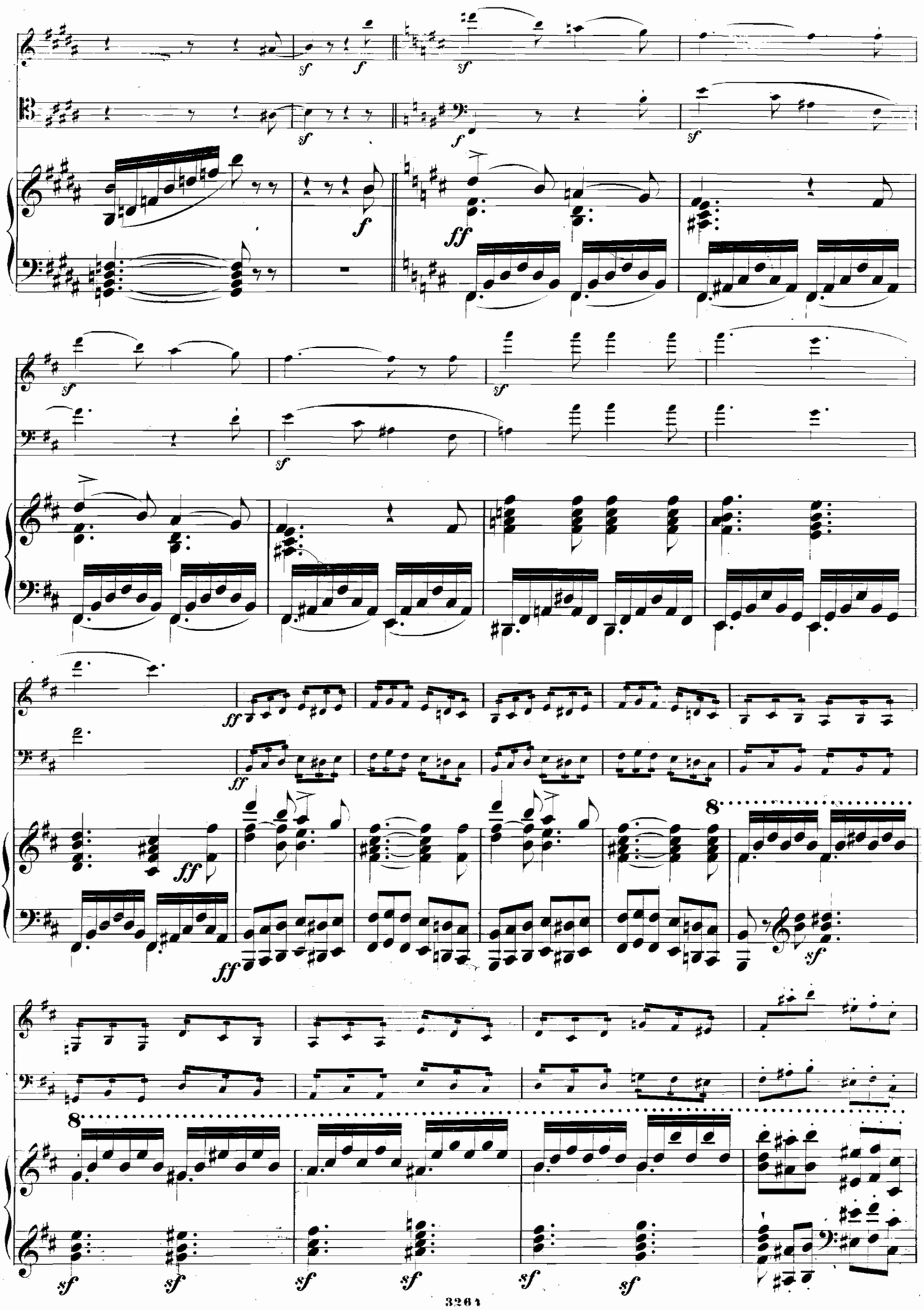
sf
f
ff
8
sf

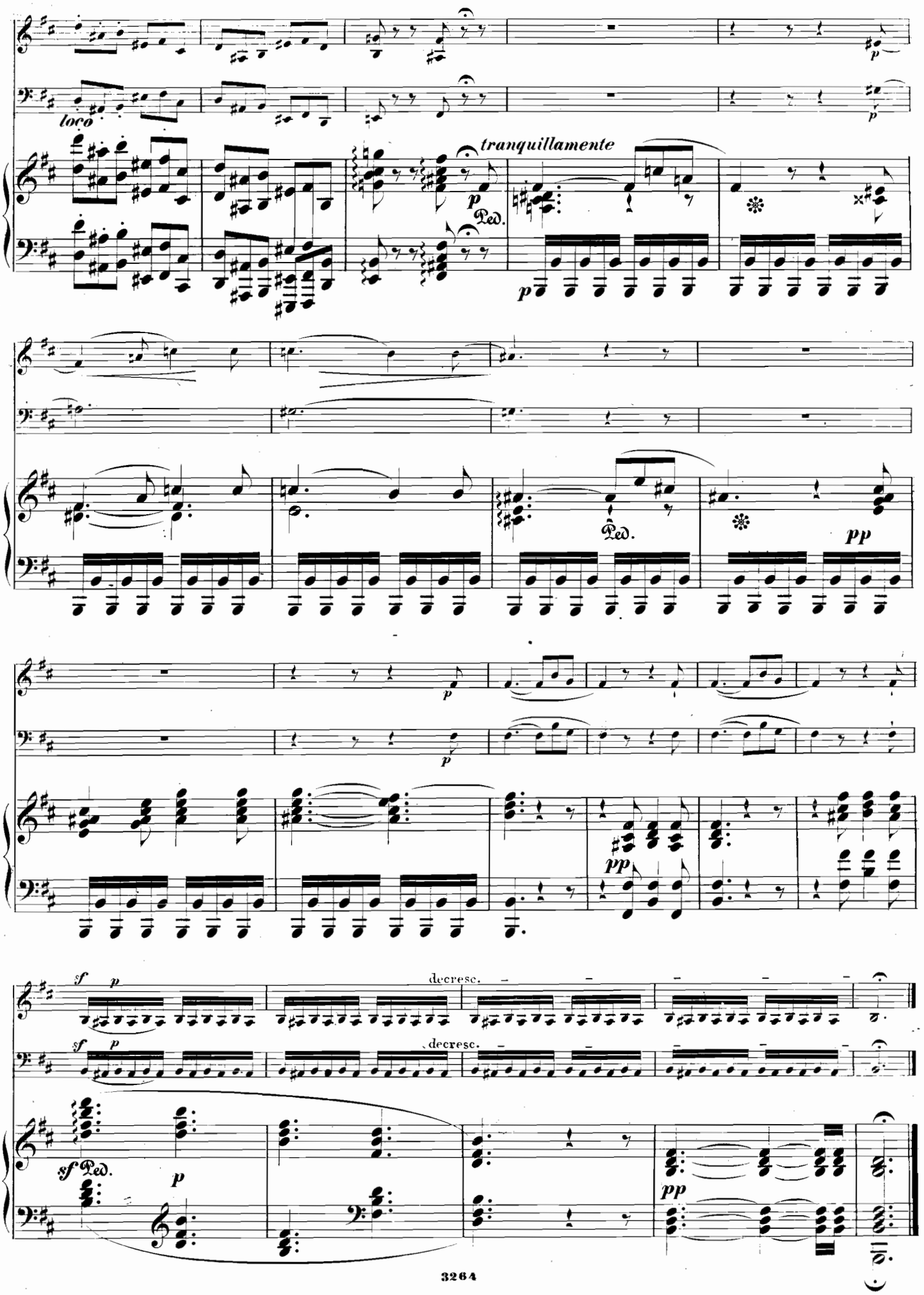
loco
tranquillamente
p
Ped.
pp
decresc.
sf
Ped.

Andantino quasi Allegretto. (♩. = 96.)

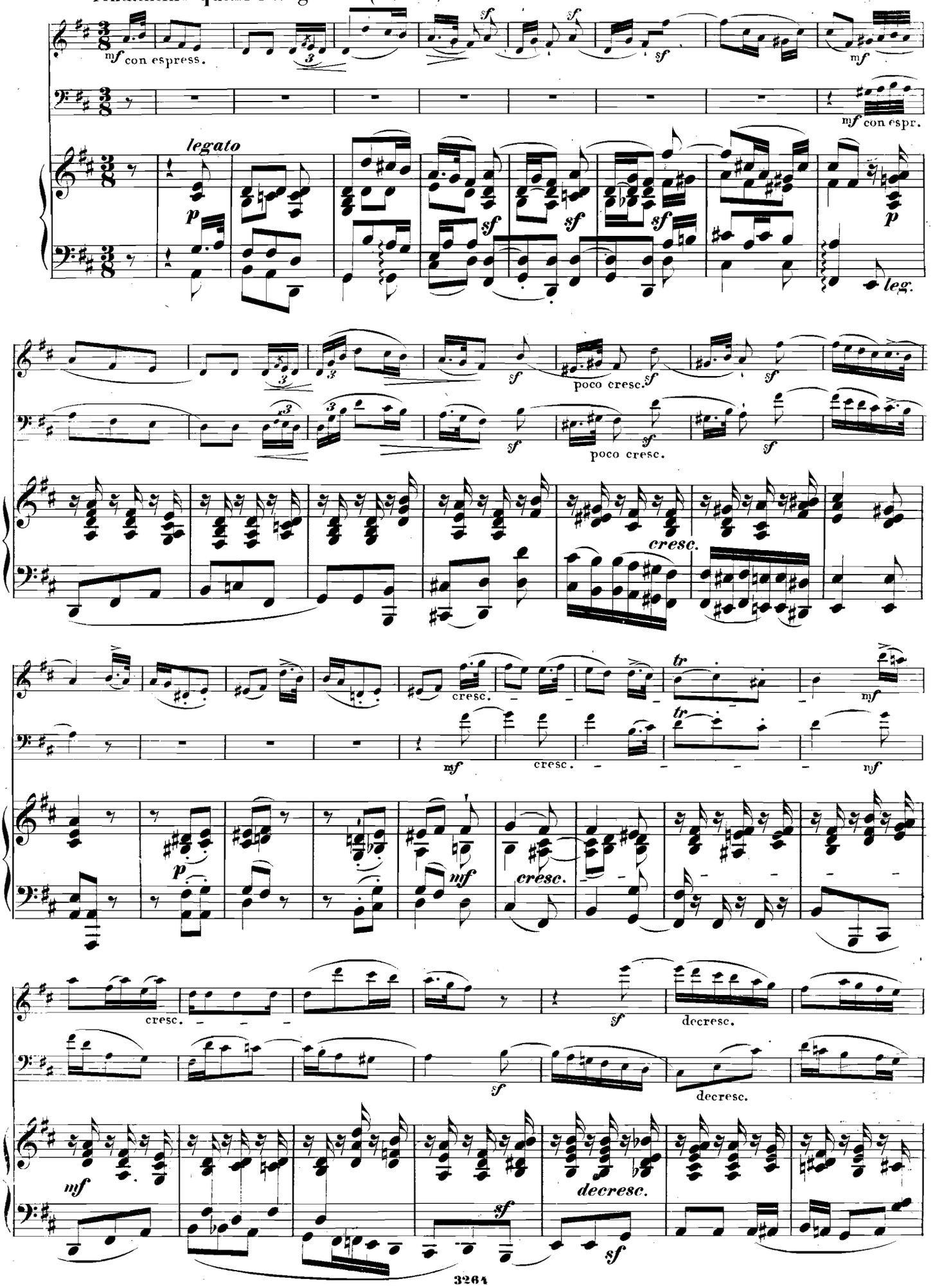

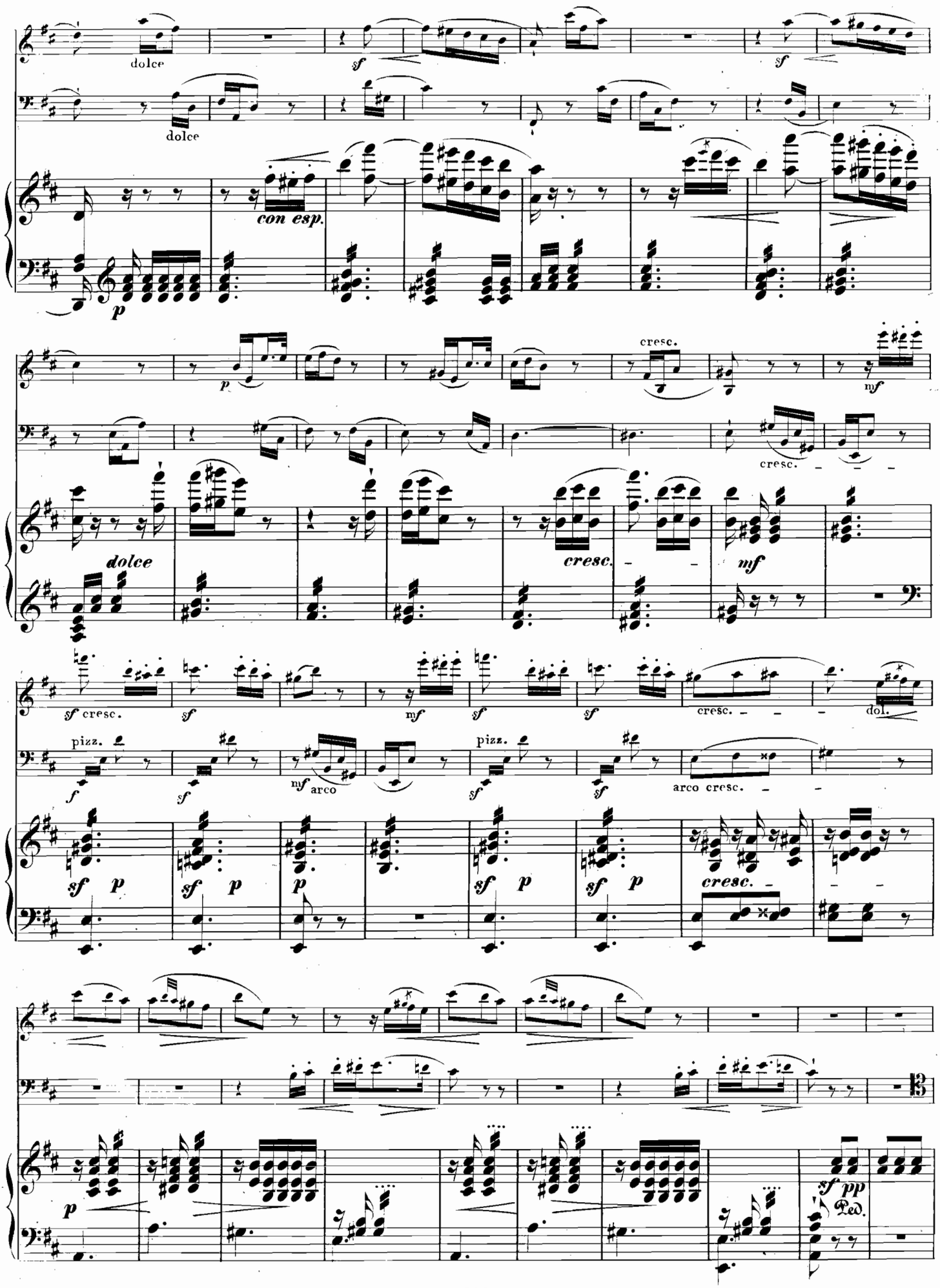
dolce
dolce
sf
sf
con esp.
p
p
cresc.
mf
cresc.
dolce
cresc.
mf
sf cresc.
sf
mf
sf
sf
cresc.
dol.
pizz.
f
sf
mf arco
pizz.
sf
sf
arco cresc.
sf p
sf p
p
sf p
sf p
cresc.
p
sf pp
Ped.

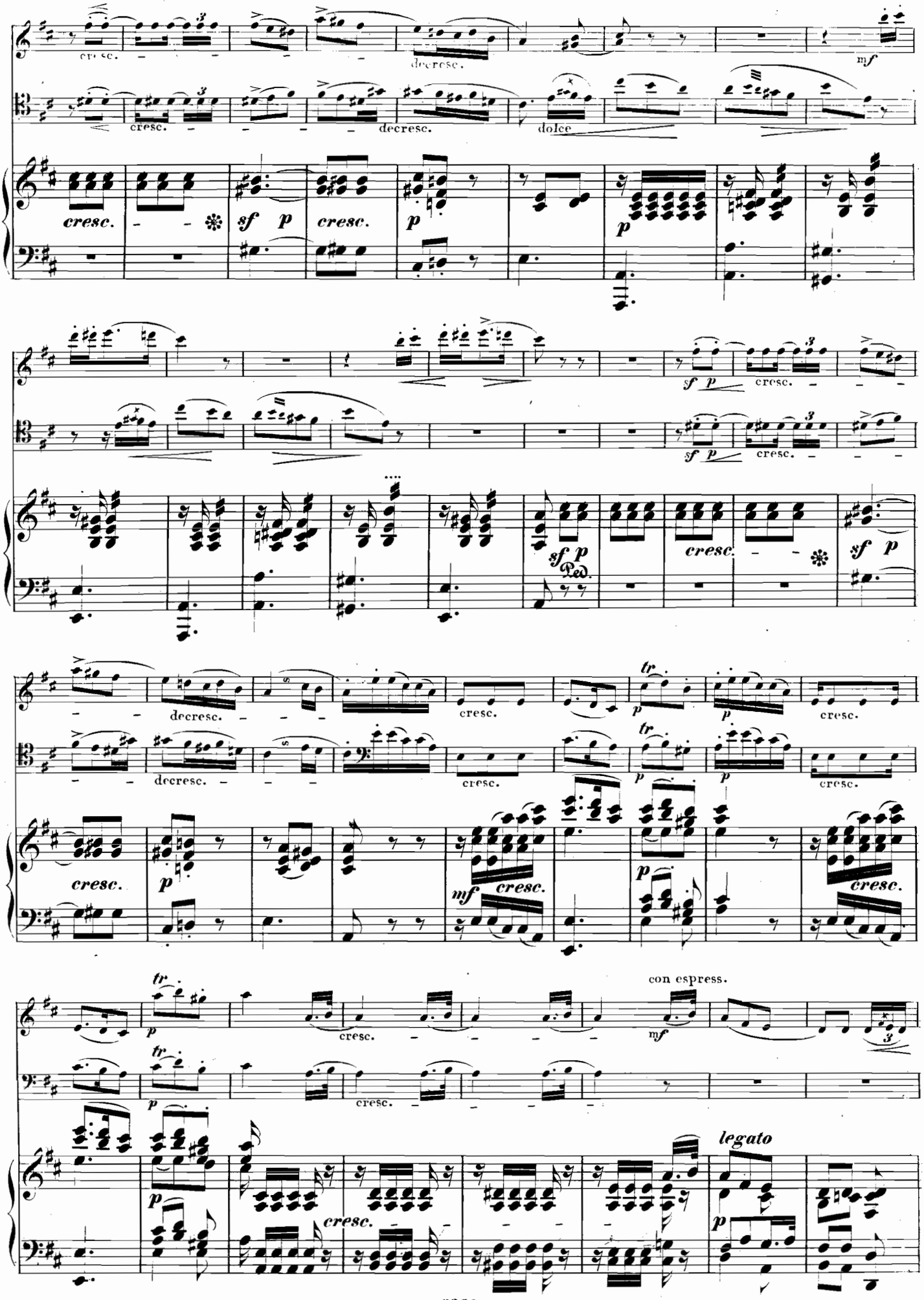
cresc.
decresc.
mf
dolce
sf p
Ped.
tr
con espress.
legato

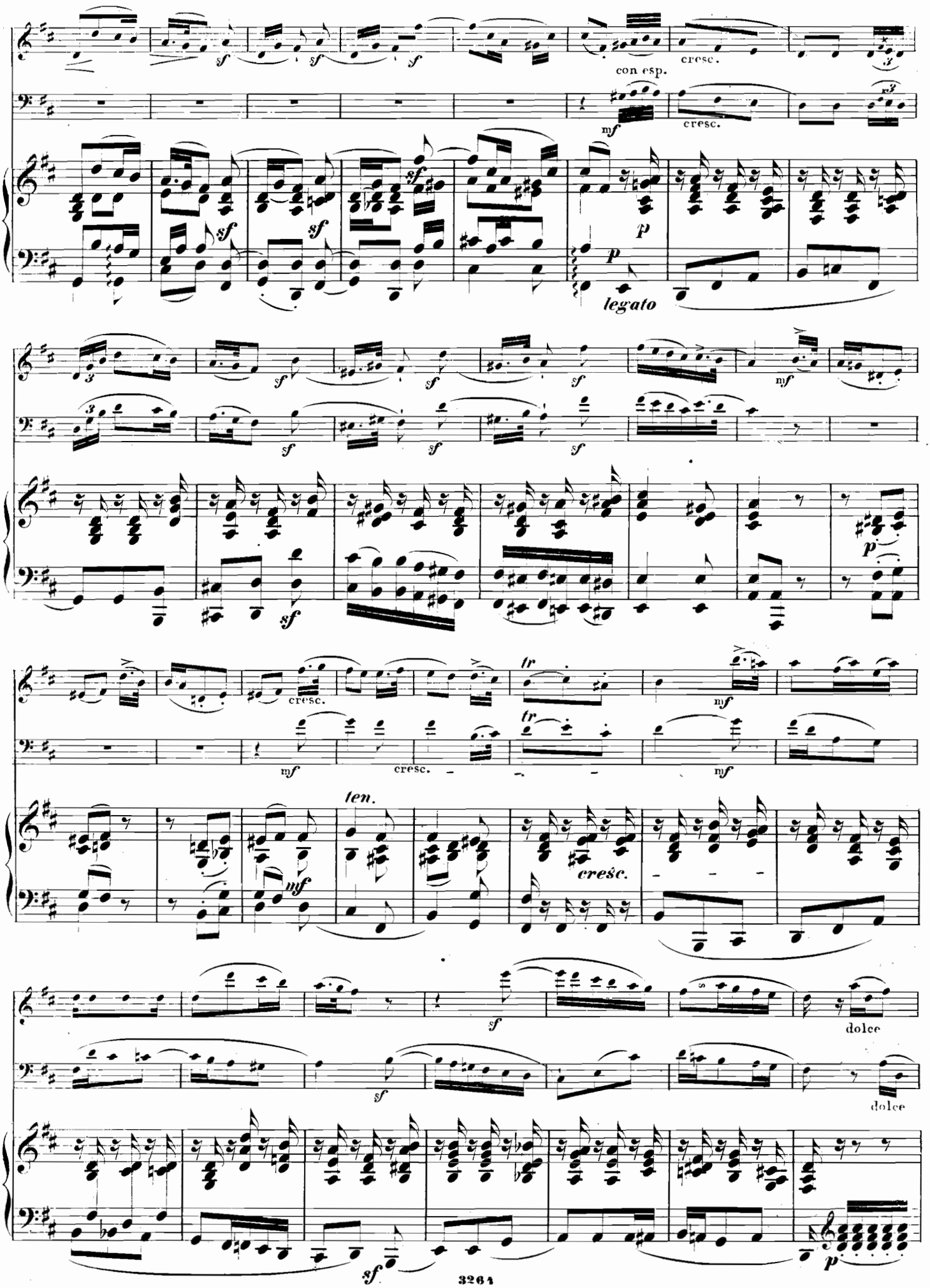
con esp.
cresc.
legato
cresc.
tr
len.
cresc.
dolce

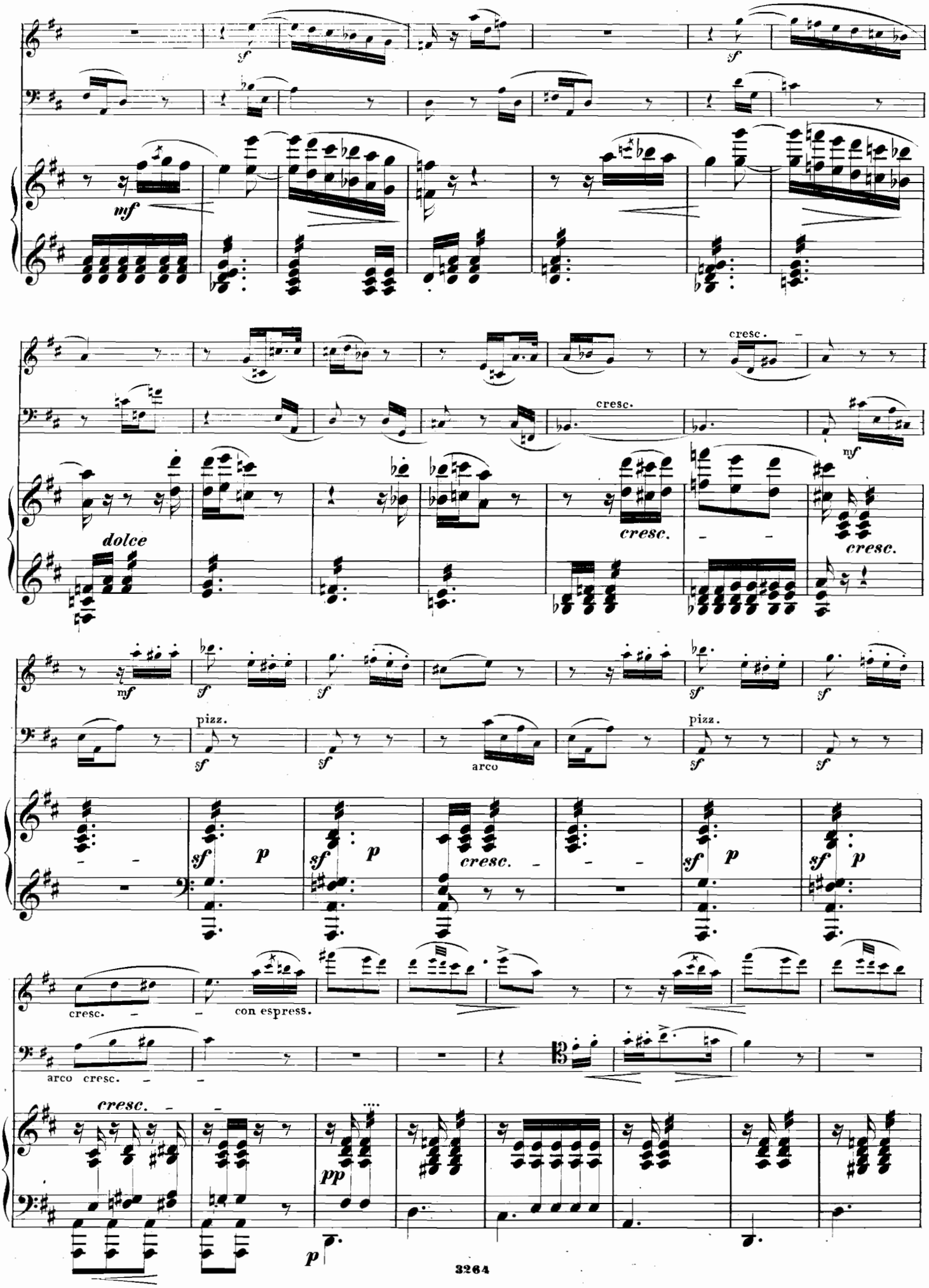
sf
sf
mf
cresc.
cresc.
mf
dolce
cresc.
cresc.
mf
sf
sf
pizz.
sf
sf
arco
sf
sf
pizz.
sf
sf
sf
p
sf
p
cresc.
sf
p
sf
p
cresc.
con espress.
arco cresc.
cresc.
pp
p

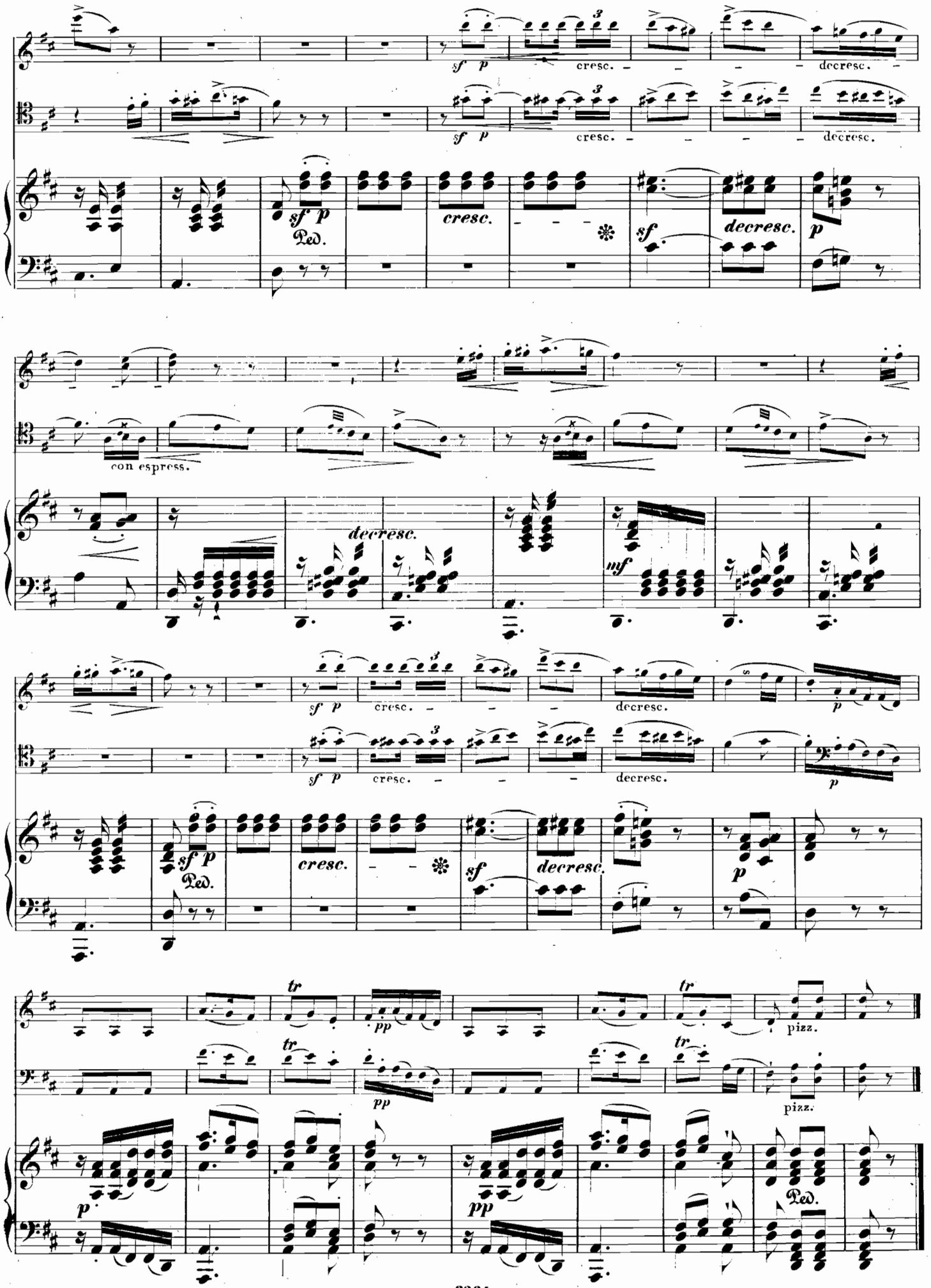
sf p
cresc.
decresc.
sf p
Ped.
cresc.
sf
decresc.
p
con espress.
decresc.
mf
pizz.
pp
Ped.

Moderato alla Mazurka. (♩. = 56.)

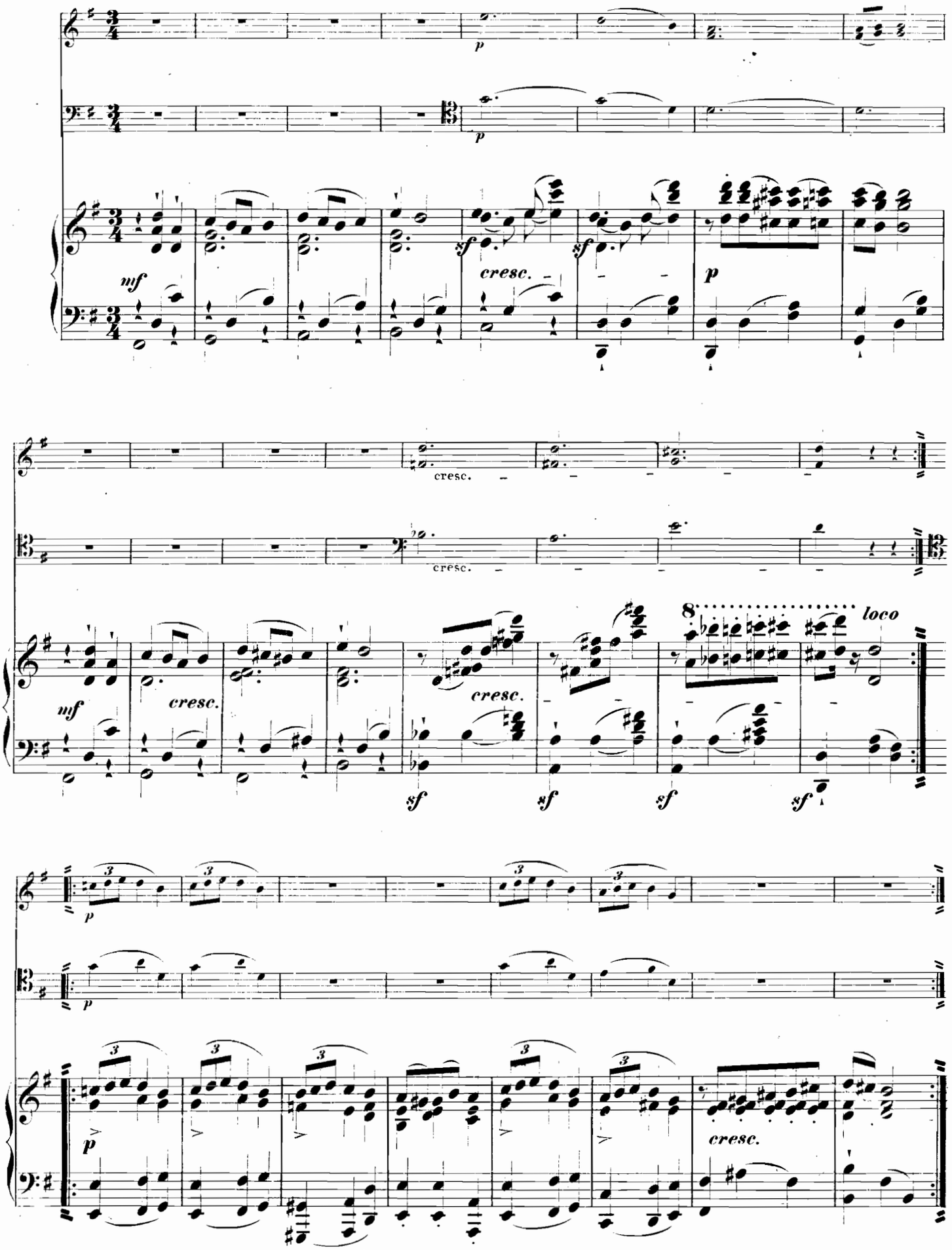

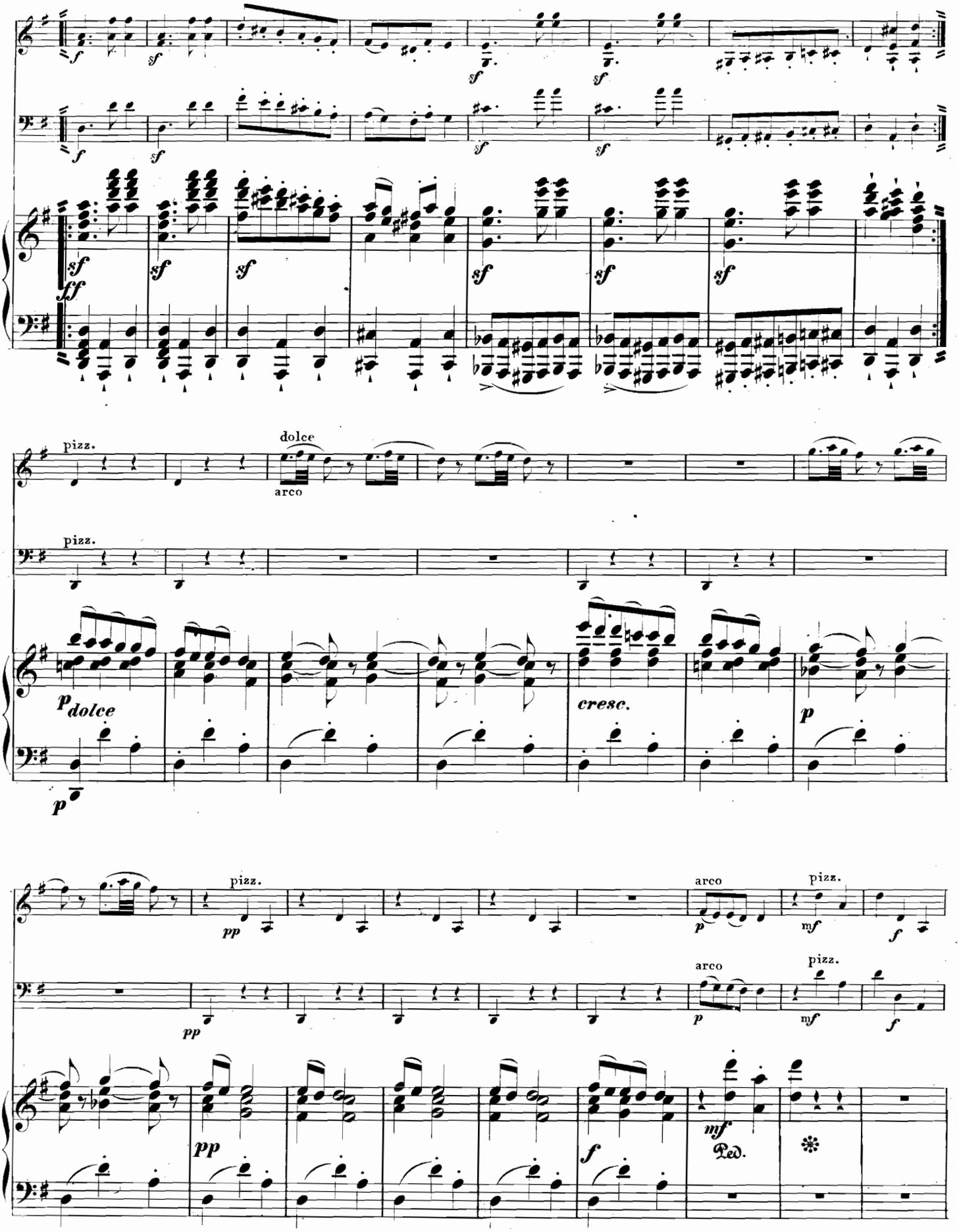
f
sf
ff
pizz.
dolce
arco
p dolce
cresc.
pp
mf
Ped.

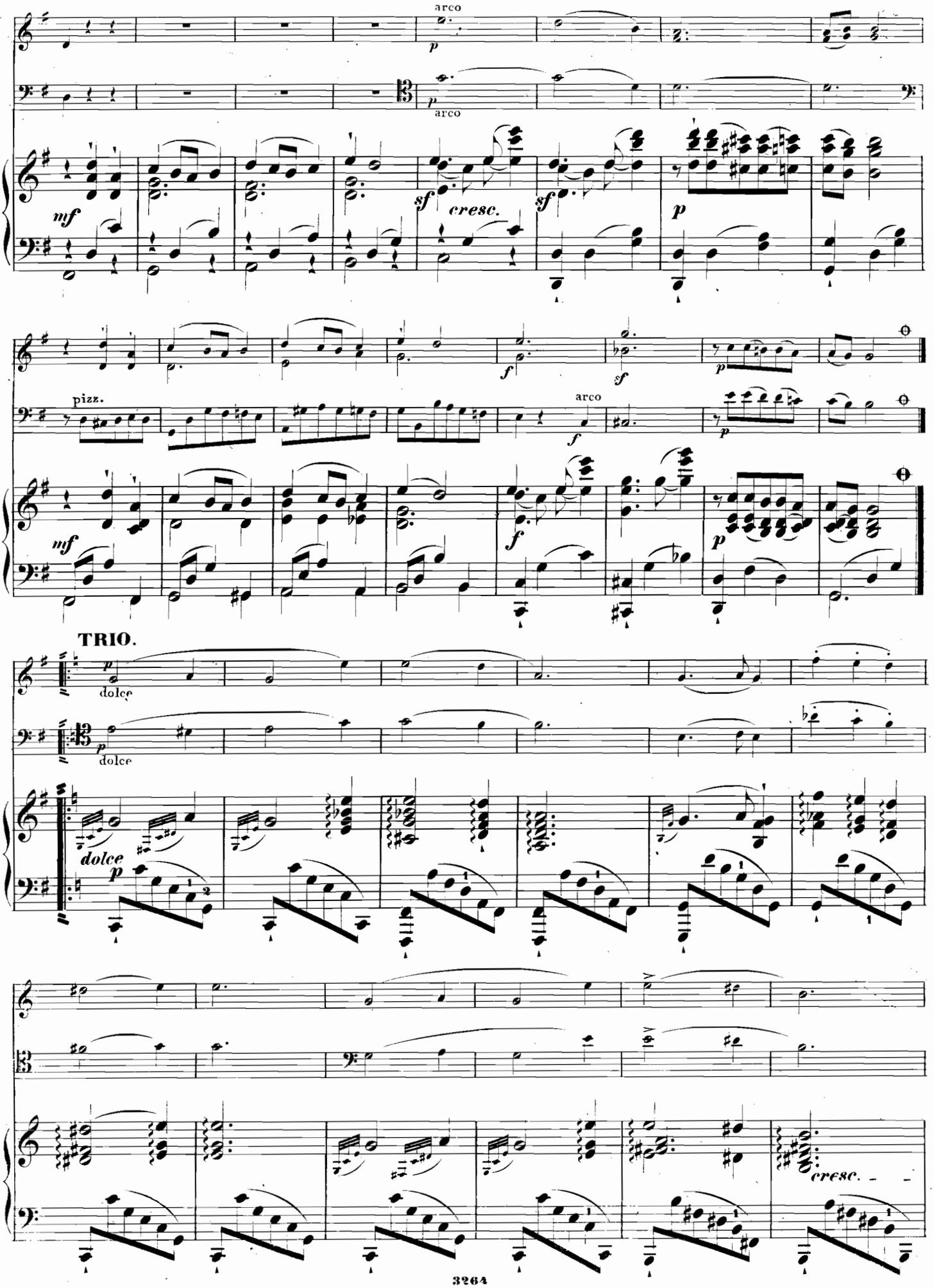
arco
p
arco
mf
sf
cresc.
sf
p
pizz.
f
arco
sf
p
mf
f
p
TRIO.
p
dolce
p
dolce
dolce
p
cresc.

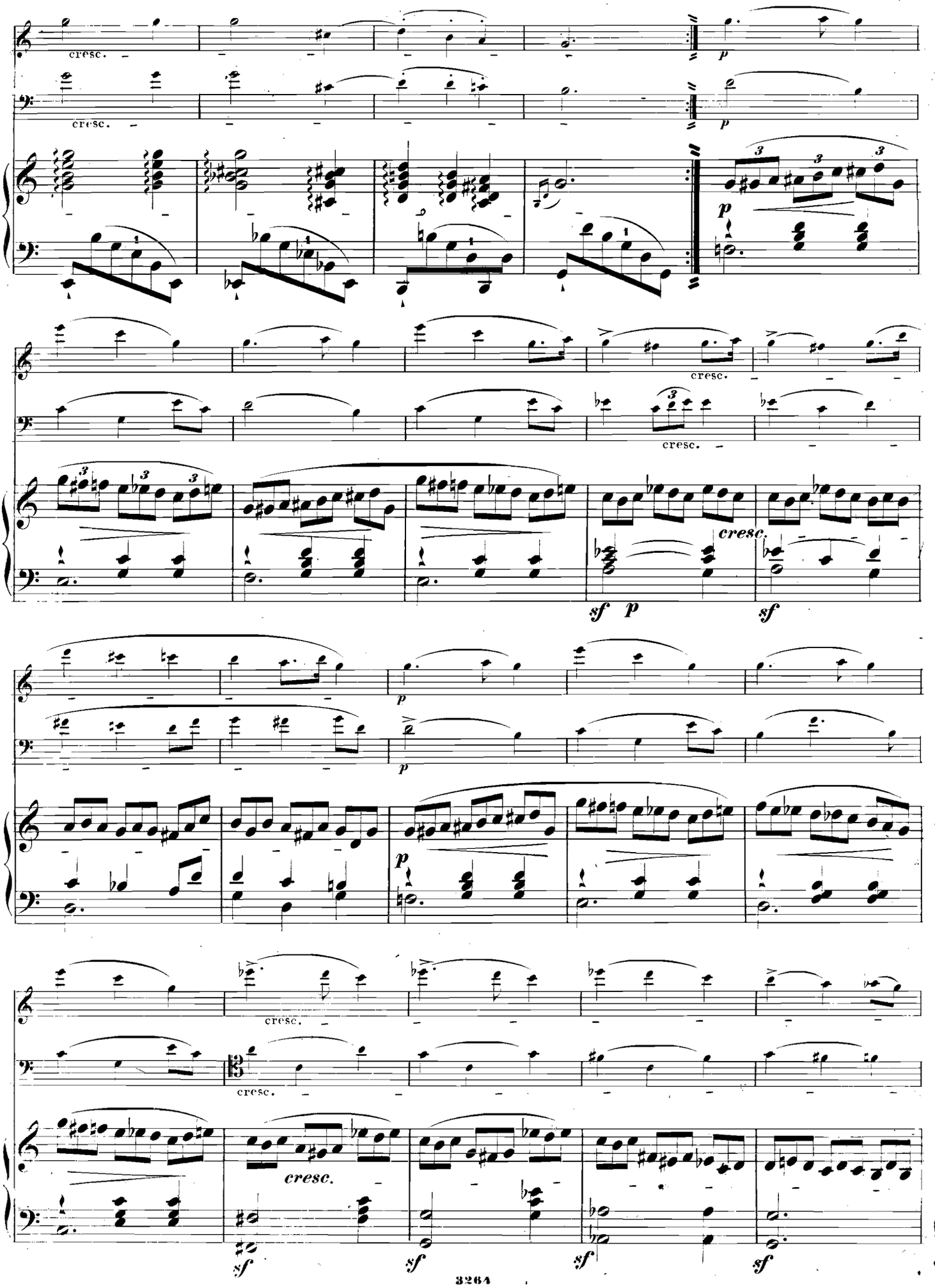
cresc.
cresc.
p
p
cresc.
cresc.
cresc.
sf
p
sf
p
p
cresc.
cresc.
cresc.
sf
sf
sf
sf

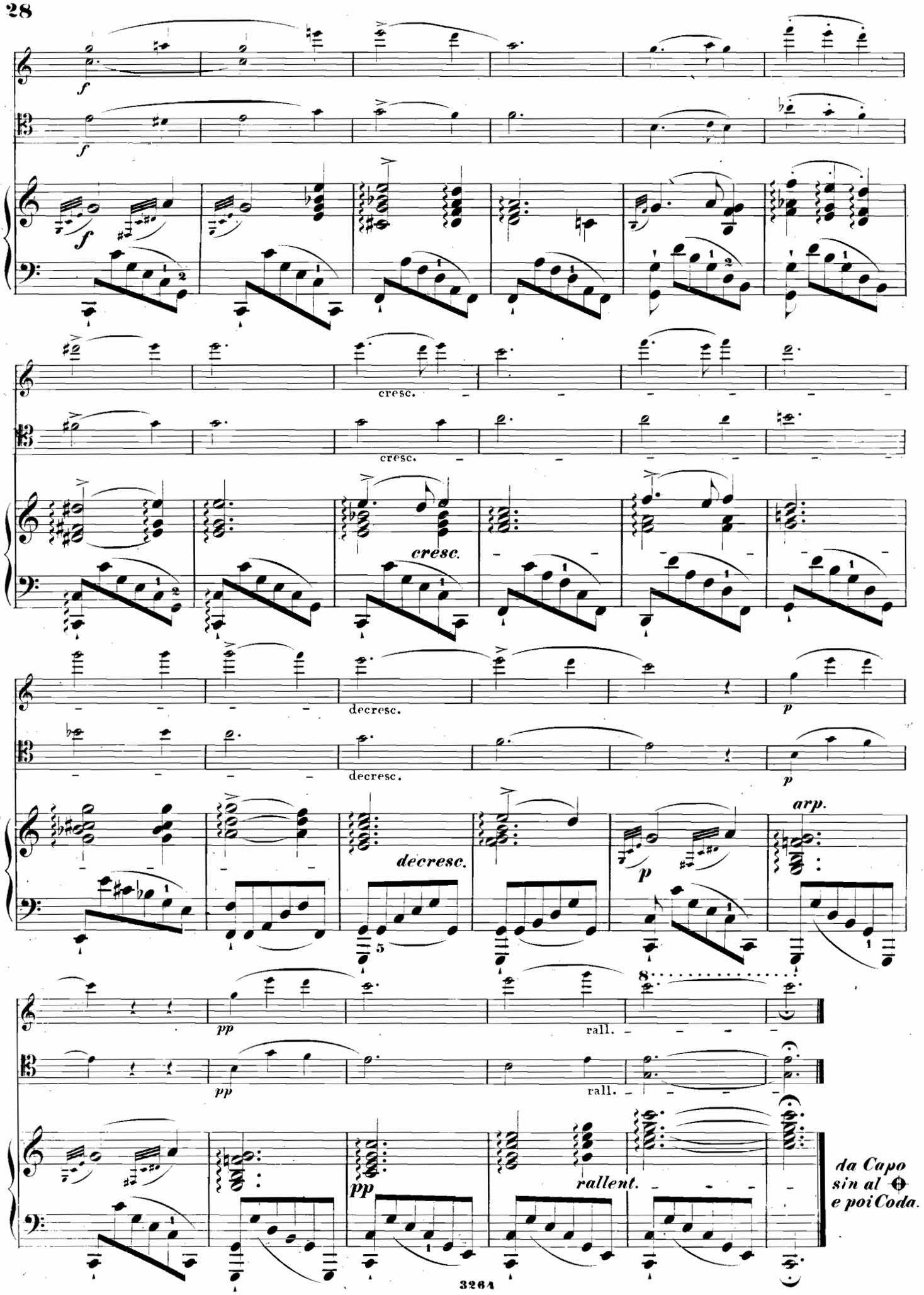
f
cresc.
decresc.
p
arp.
pp
rall.
rallent.
da Capo
sin al
e poi Coda.

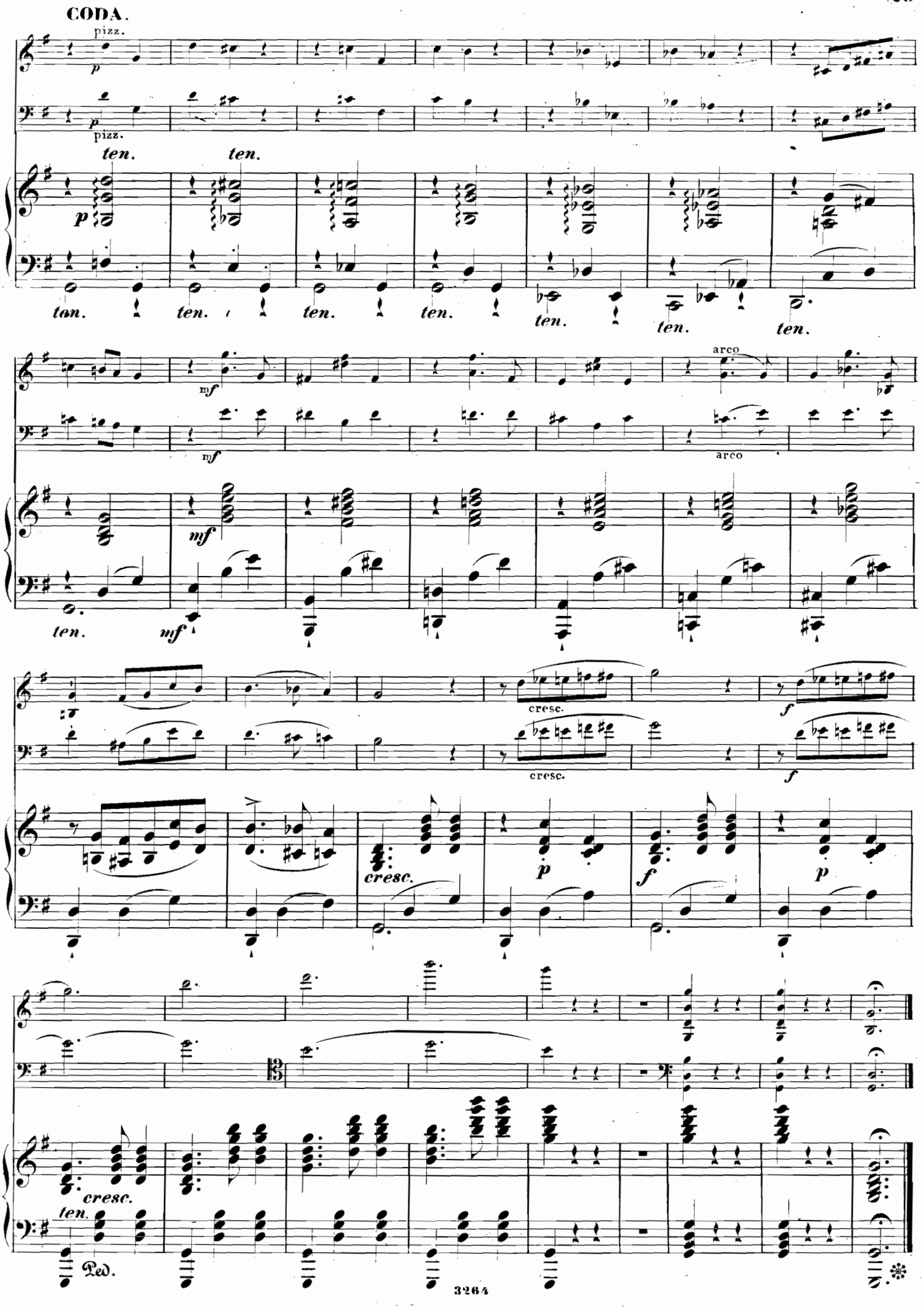
CODA.
pizz.
p
pizz.
ten.
ten.
p
ten.
ten.
ten.
ten.
ten.
ten.
ten.
mf
mf
arco
arco
mf
mf
ten.
cresc.
cresc.
f
f
cresc.
p
f
p
cresc.
ten.
Ped.

## RONDO.

Allegro vivace. (♩ = 126.)

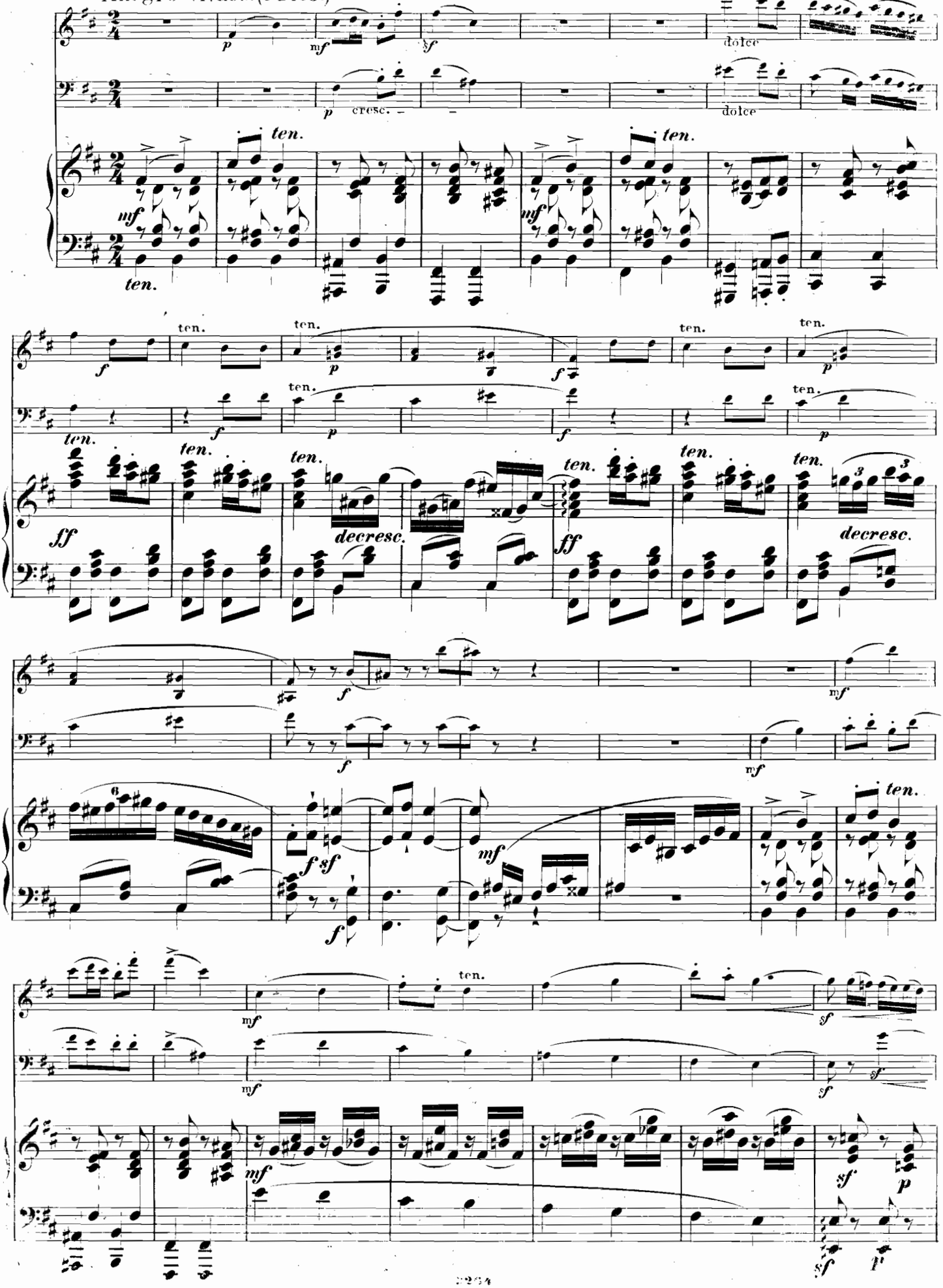

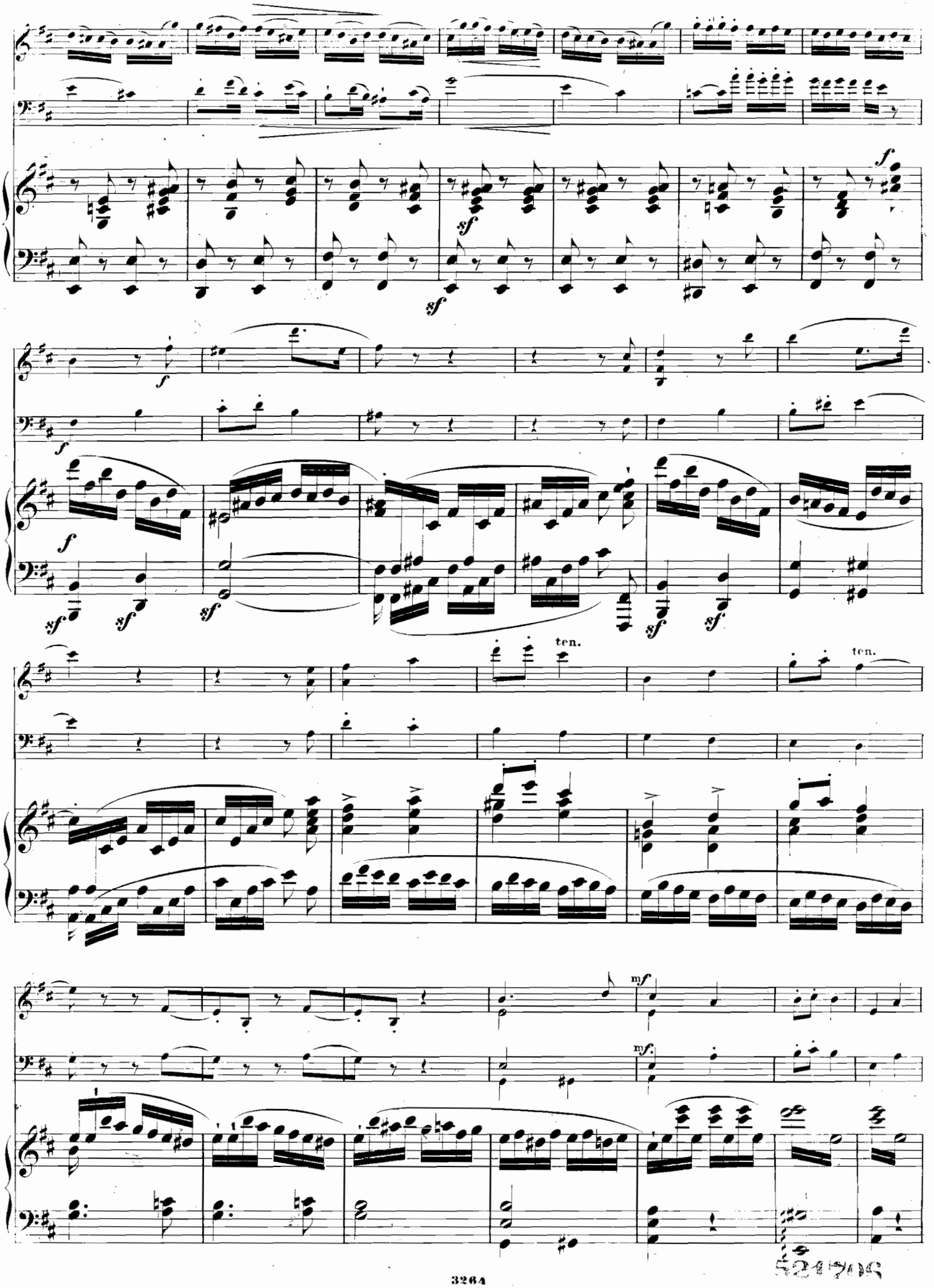
sf
sf
f
f
sf
sf
sf
sf
sf
ten.
ten.
mf
mf.

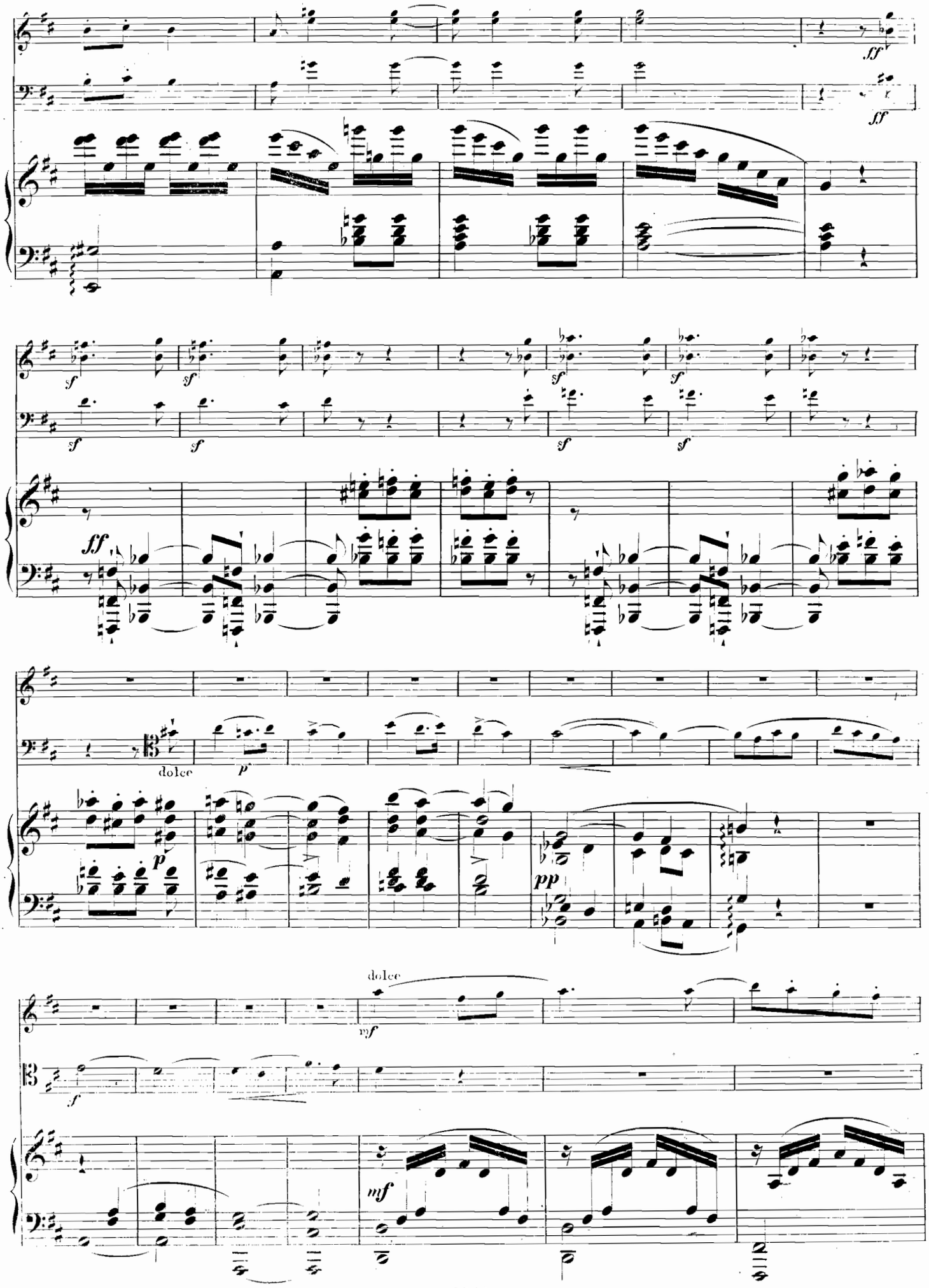
ff
ff
sf
sf
sf
sf
sf
sf
sf
sf
ff
dolce
p
p
pp
dolce
mf
f
mf

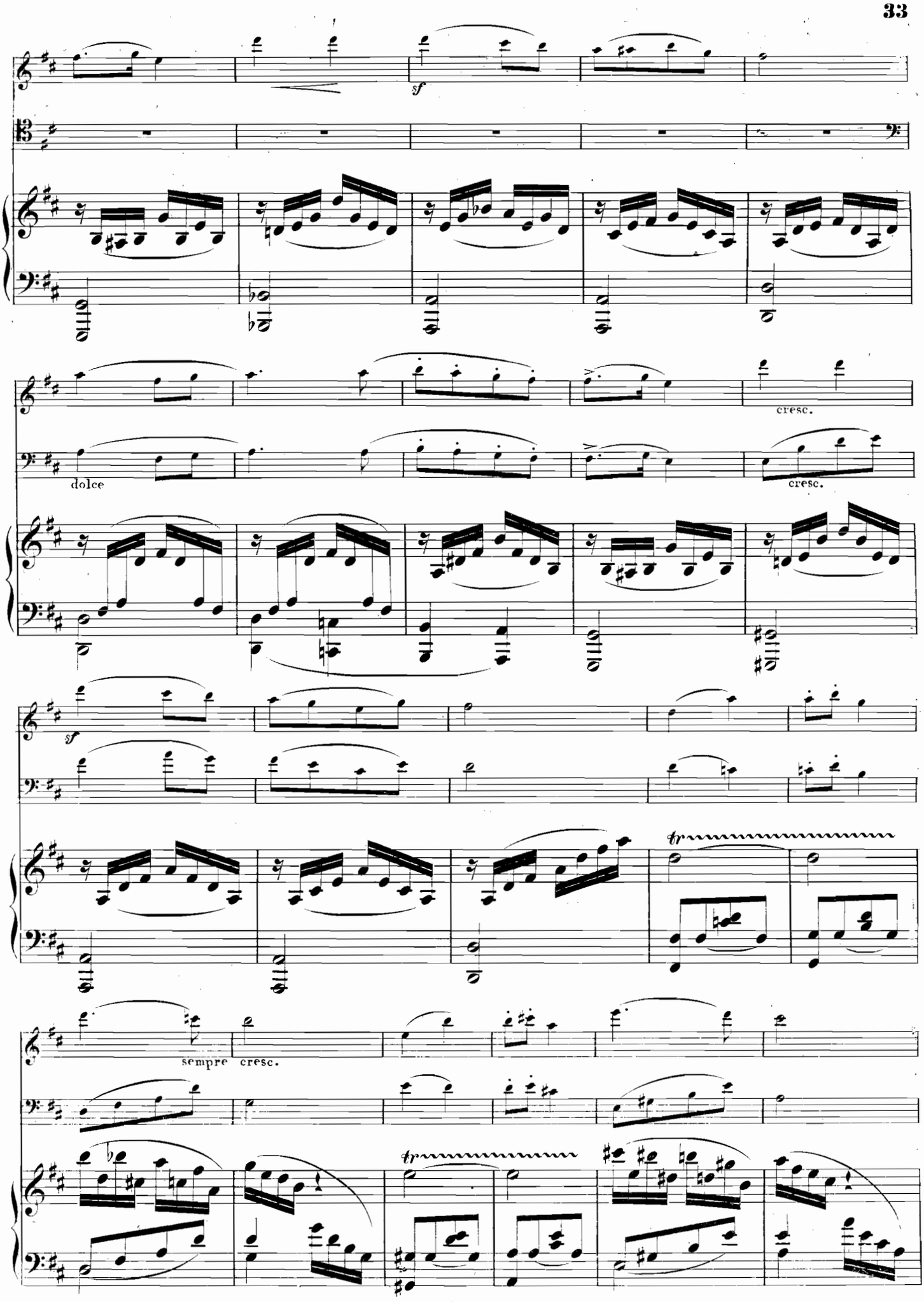
sf
cresc.
dolce
cresc.
sf
tr
sempre cresc.
tr

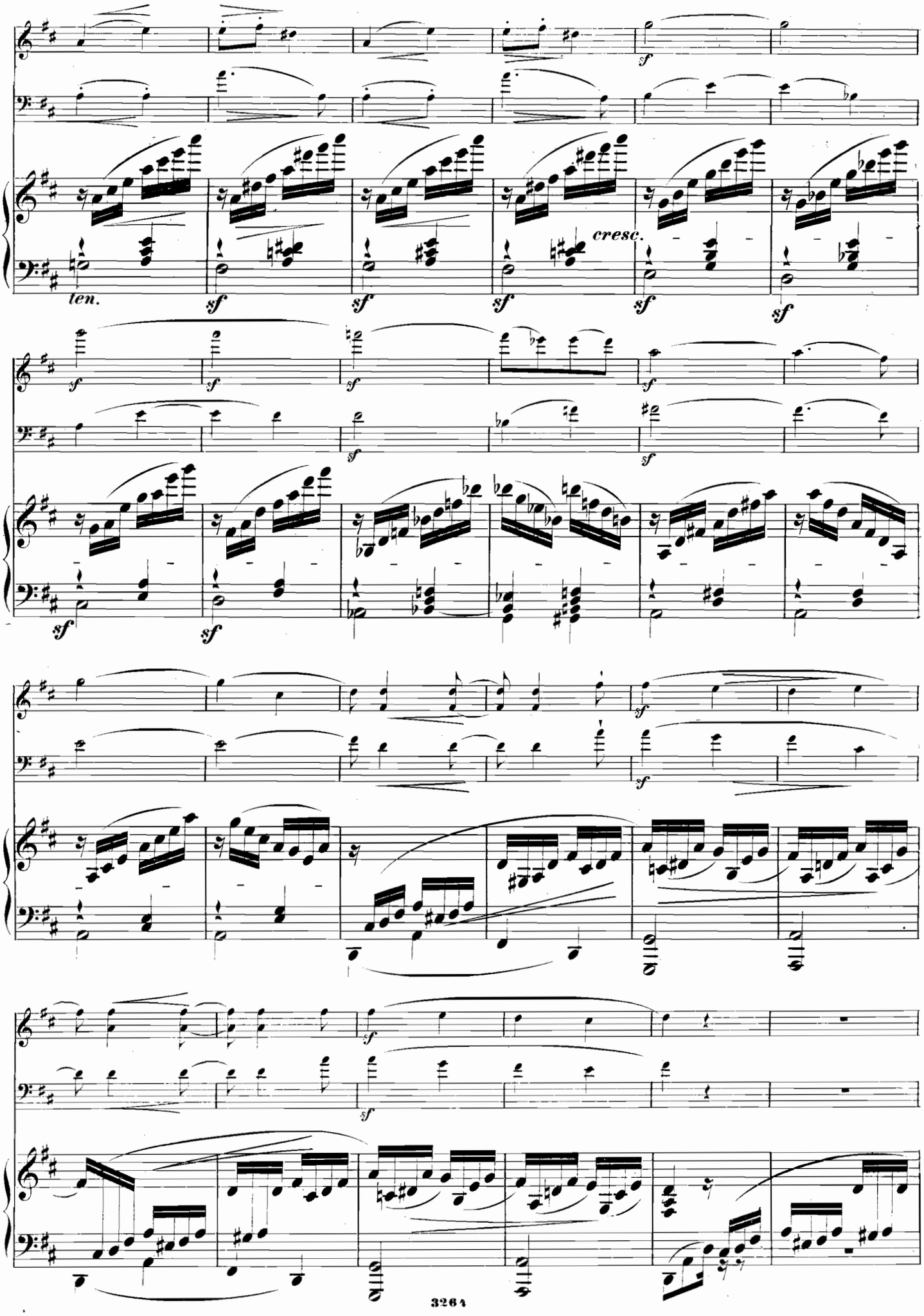
ten.
cresc.

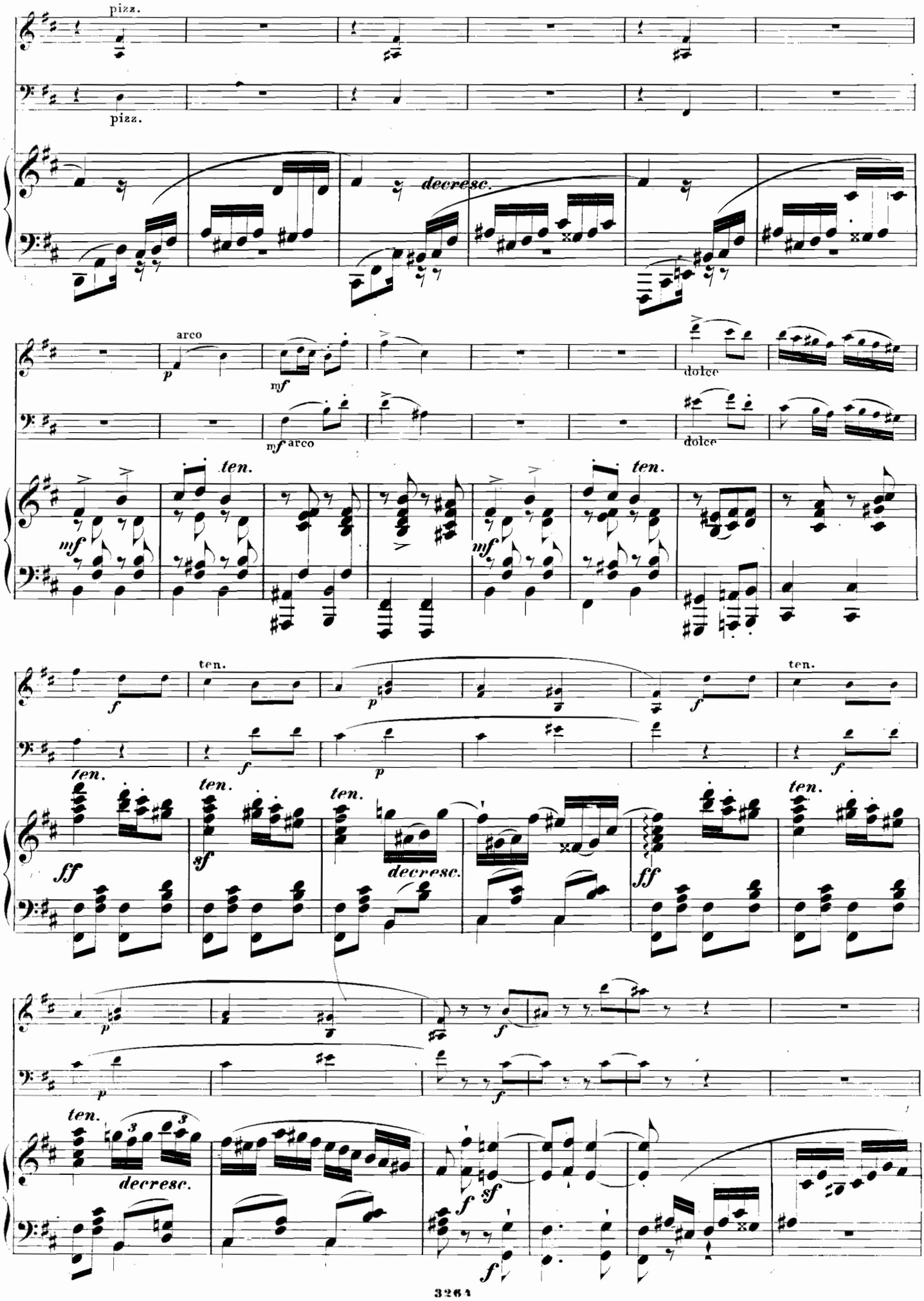
pizz.
pizz.
decresc.
arco
dolce
arco
dolce
ten.
ten.
ten.
ten.
ten.
ten.
ten.
ten.
ten.
ten.
ten.
decresc.
decresc.

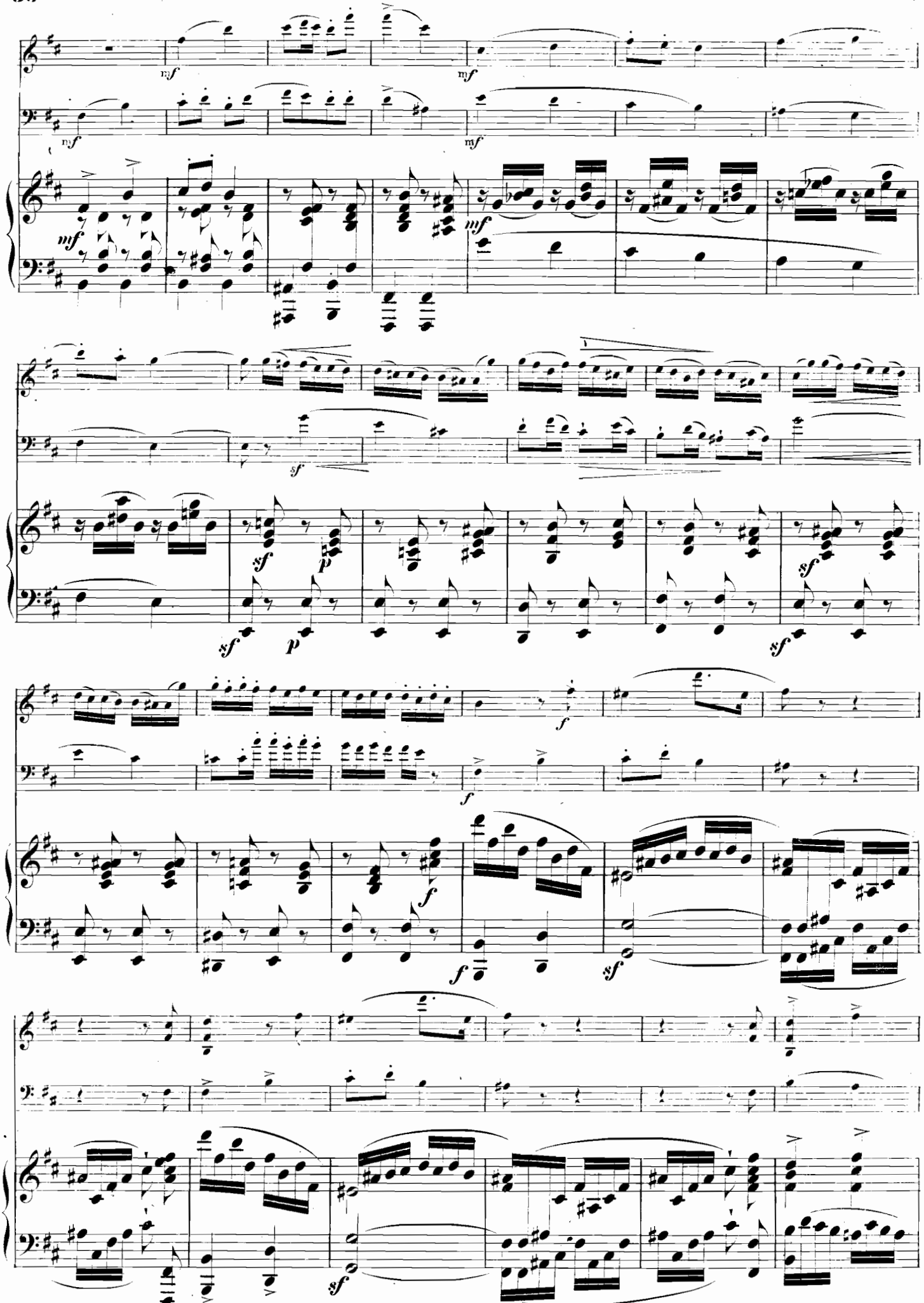

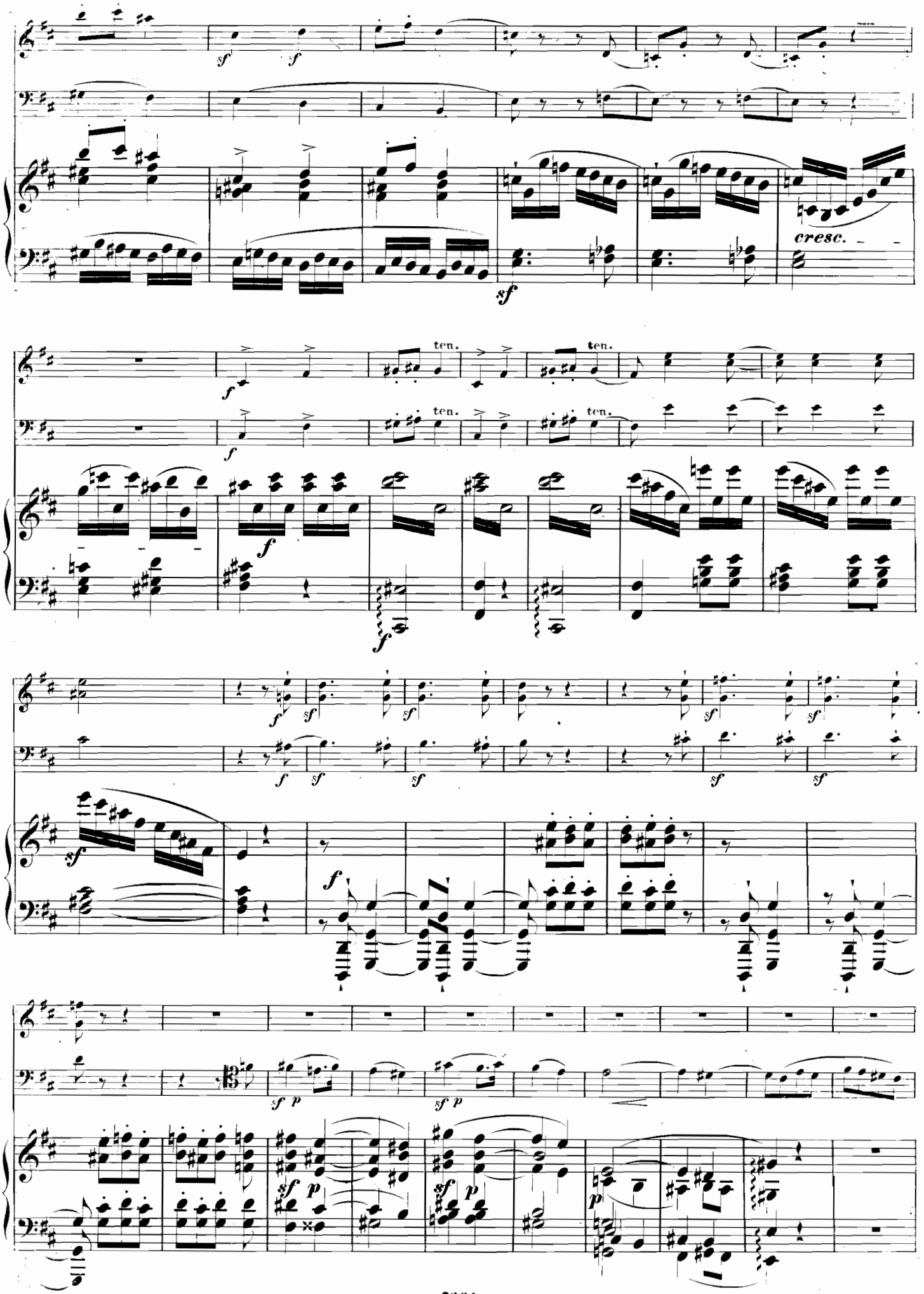
cresc.
ten.
ten.
ten.
ten.

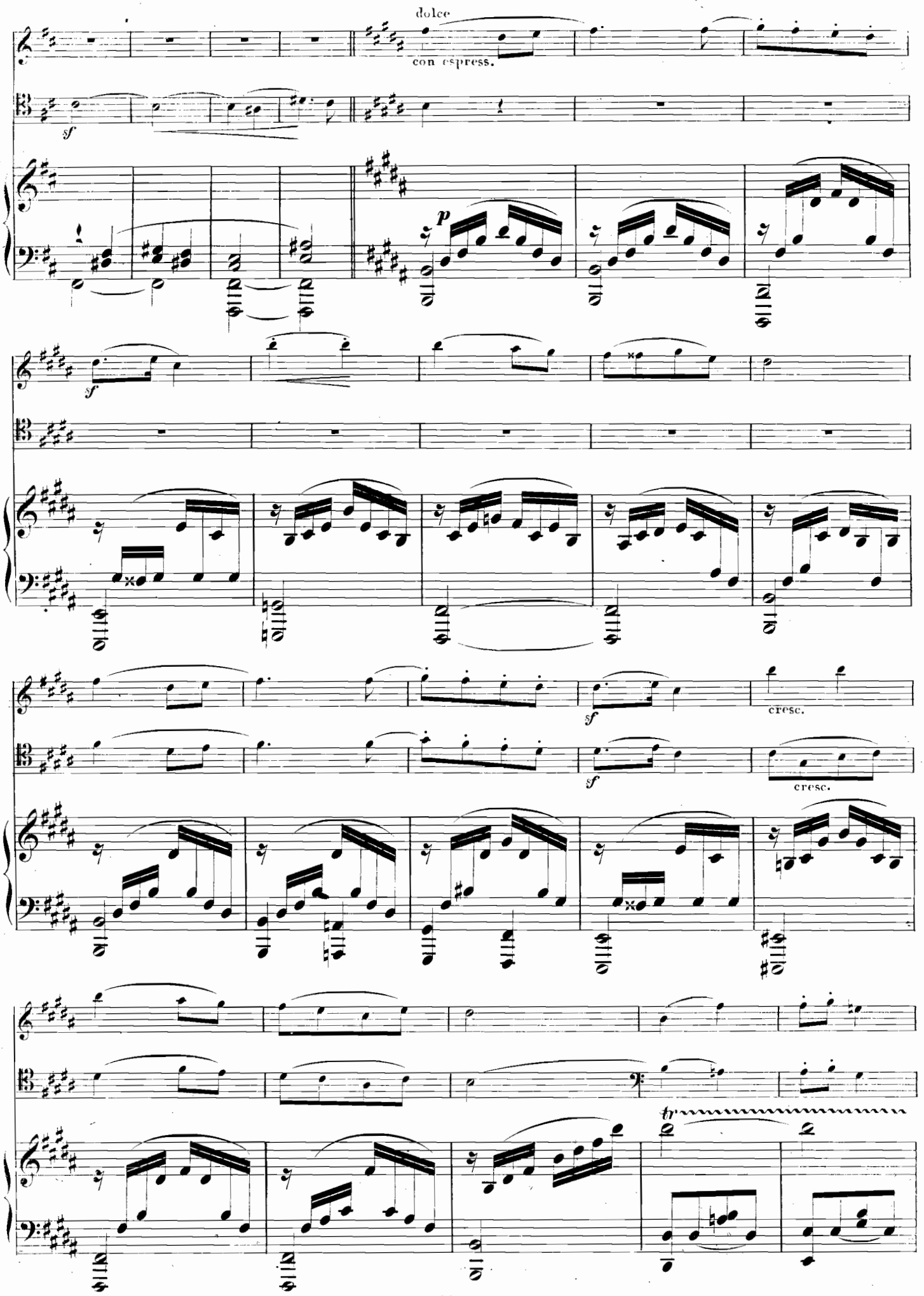
dolce
con espress.
sf
p
sf
sf
sf
cresc.
cresc.
tr

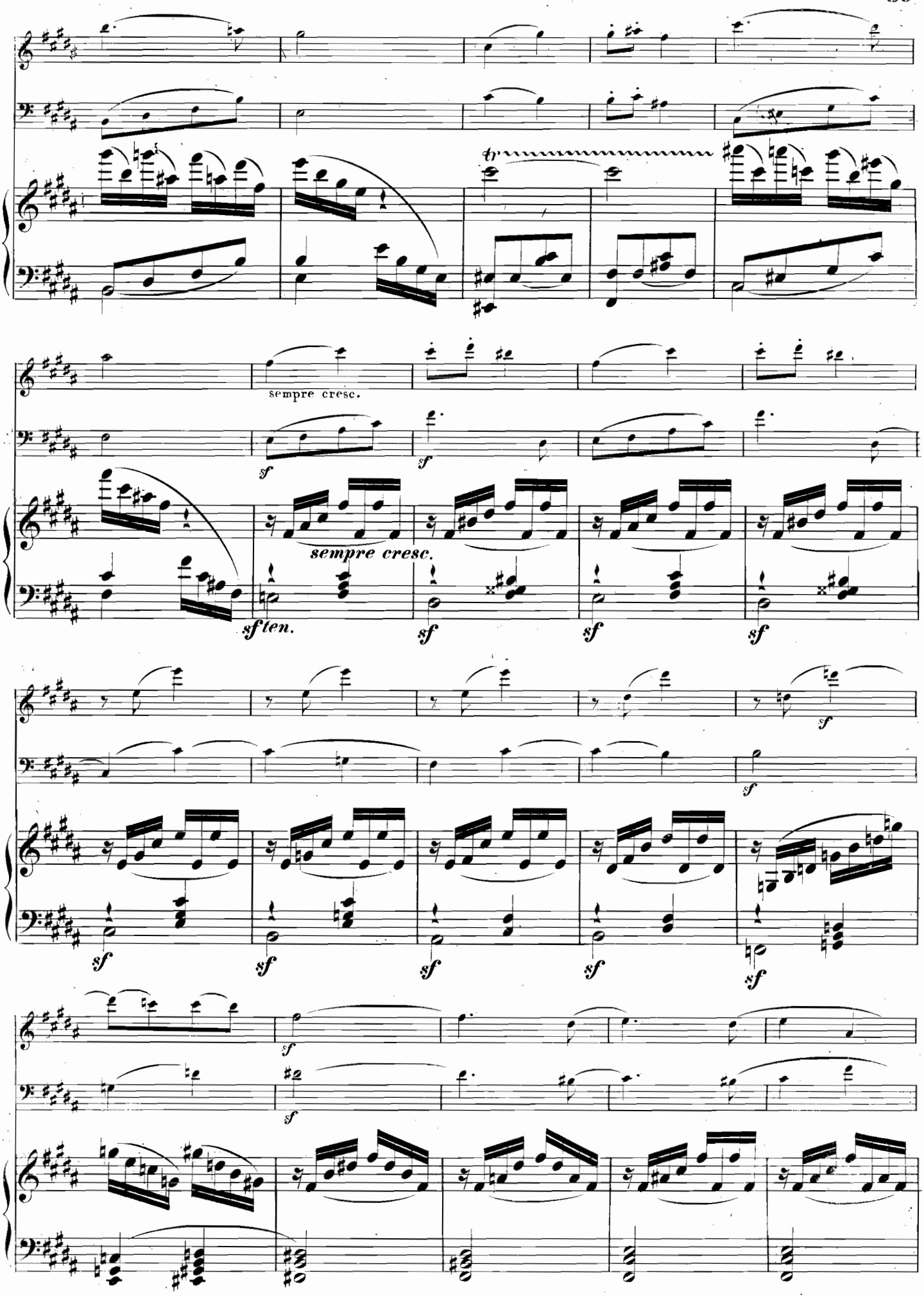
tr
sempre cresc.
sf
sempre cresc.
sf ten.
sf
sf
sf
sf
sf
sf
sf
sf
sf
sf
sf

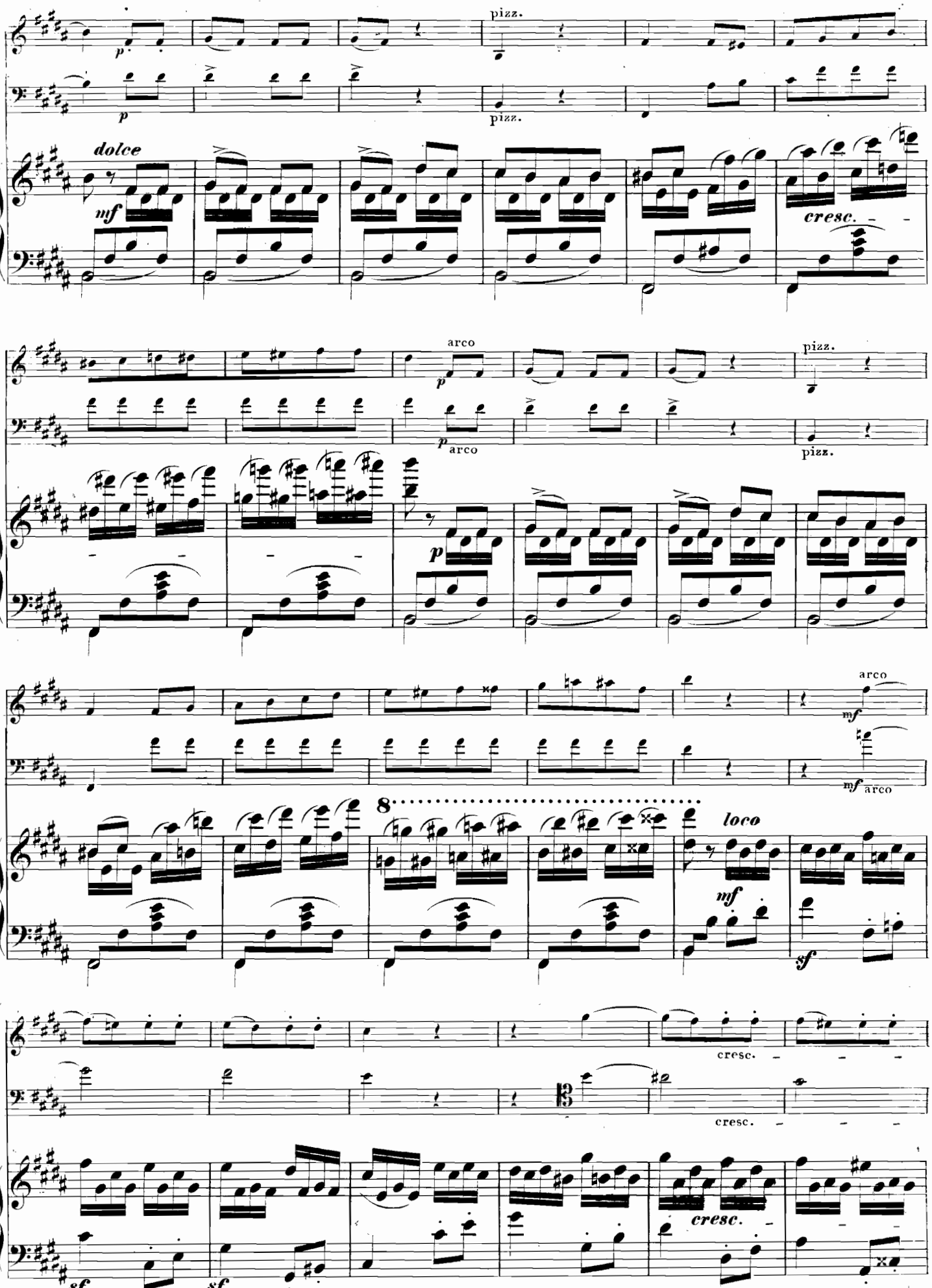
pizz.
p
dolce
mf
cresc.
arco
pizz.
8
loco
sf
cresc.

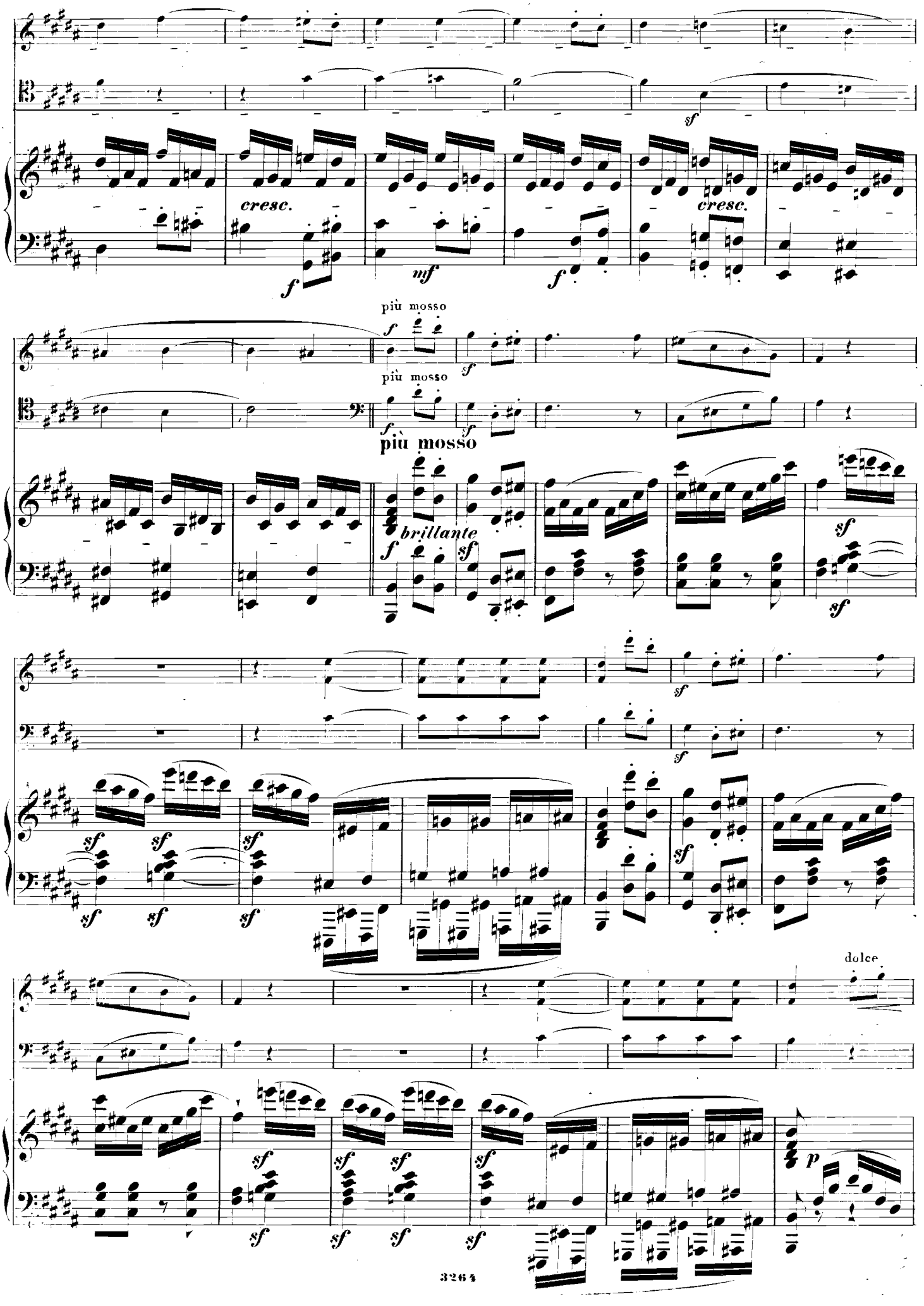
cresc.
cresc.
più mosso
più mosso
più mosso
brillante
dolce

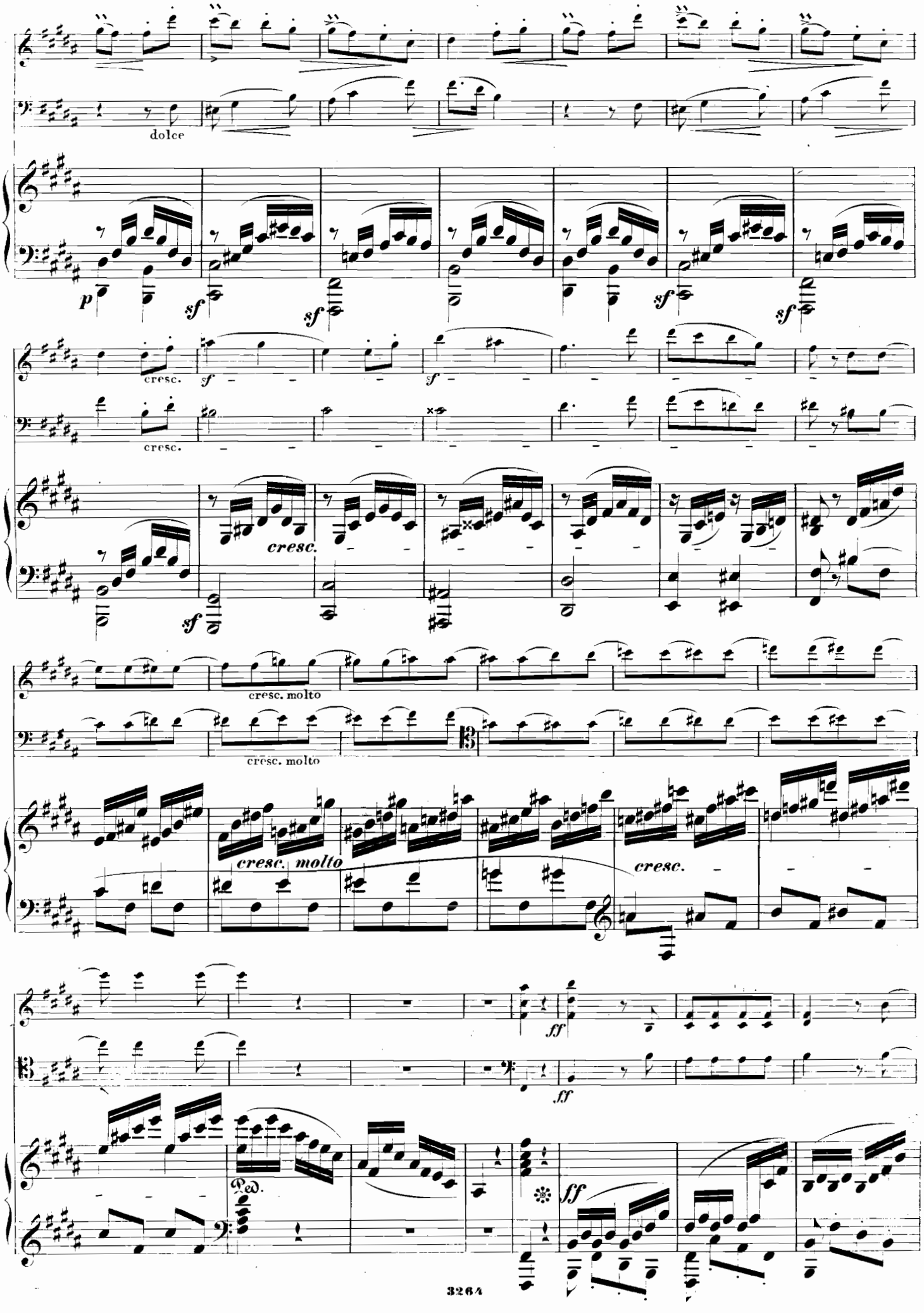
dolce
p
sf
cresc.
cresc. molto
cresc. molto
cresc.
ff
Ped.

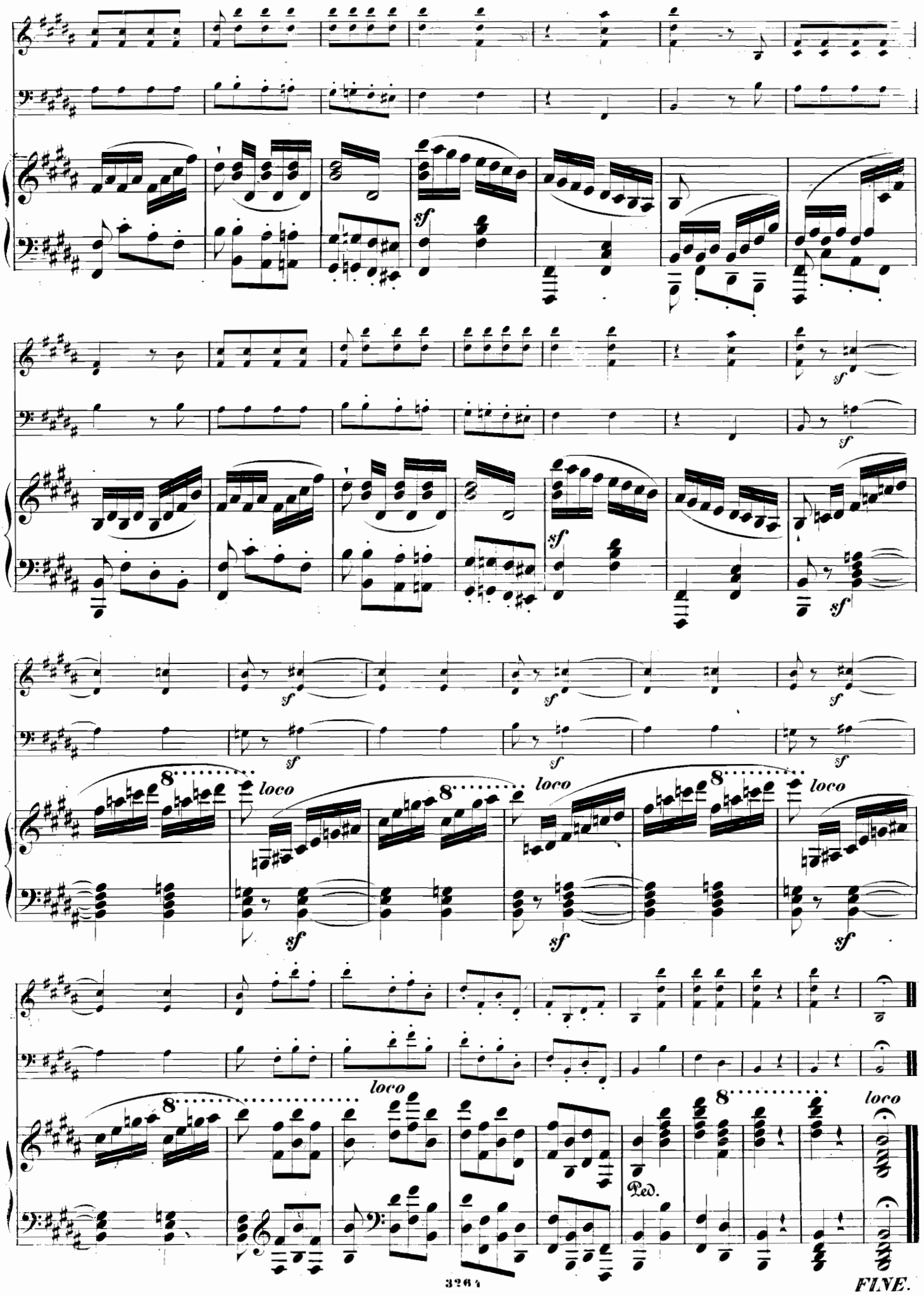
sf
loco
Ped.
FINE.

52406



# GRAND TRIO.

Allegro moderato,
ma appassionato. (M. M. ♩. = 92)

## VIOLINO.

C. G. Reissiger, Op. 188.

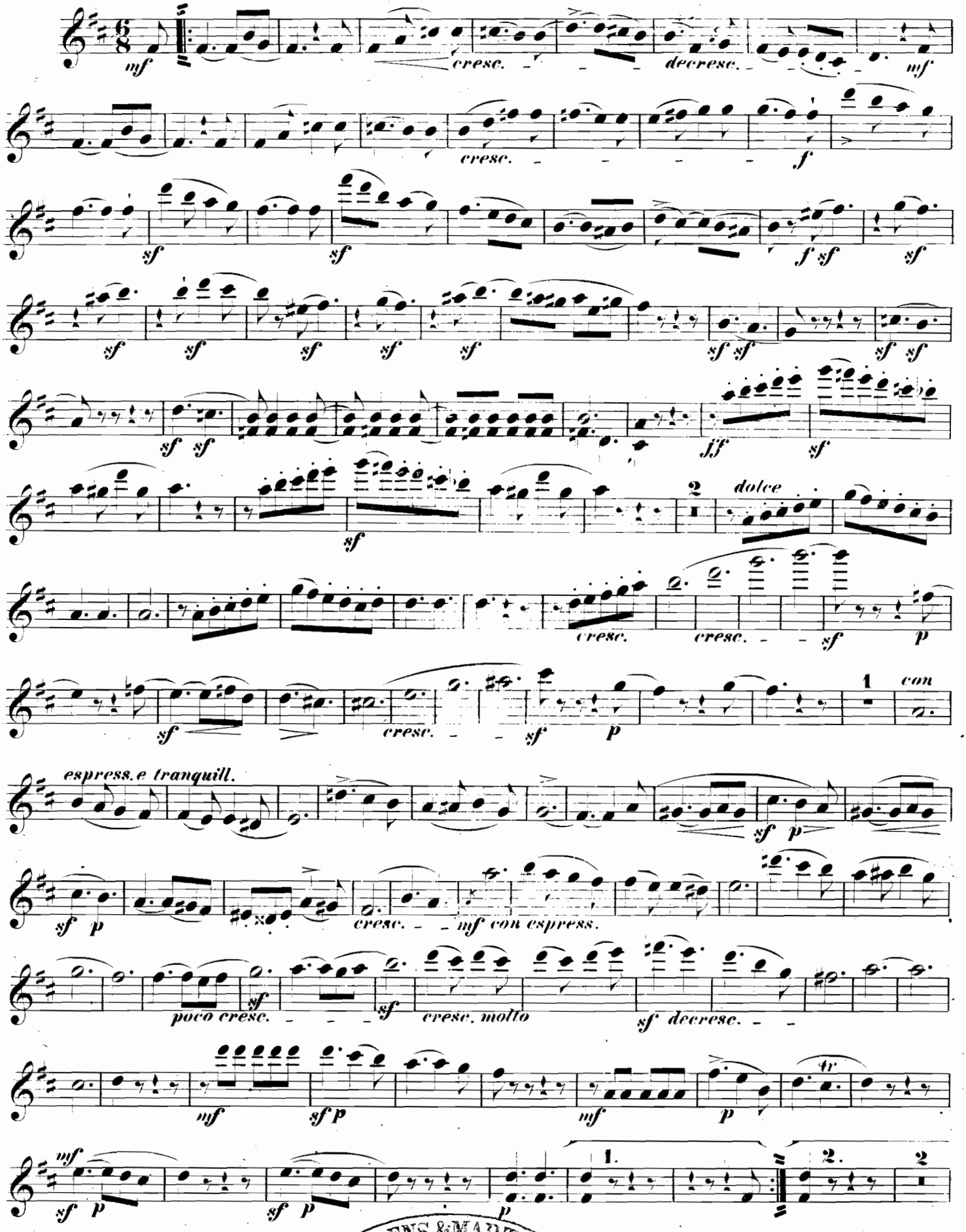


JORDENS & MARTENS
NEW-YORK.

# VIOLINO.

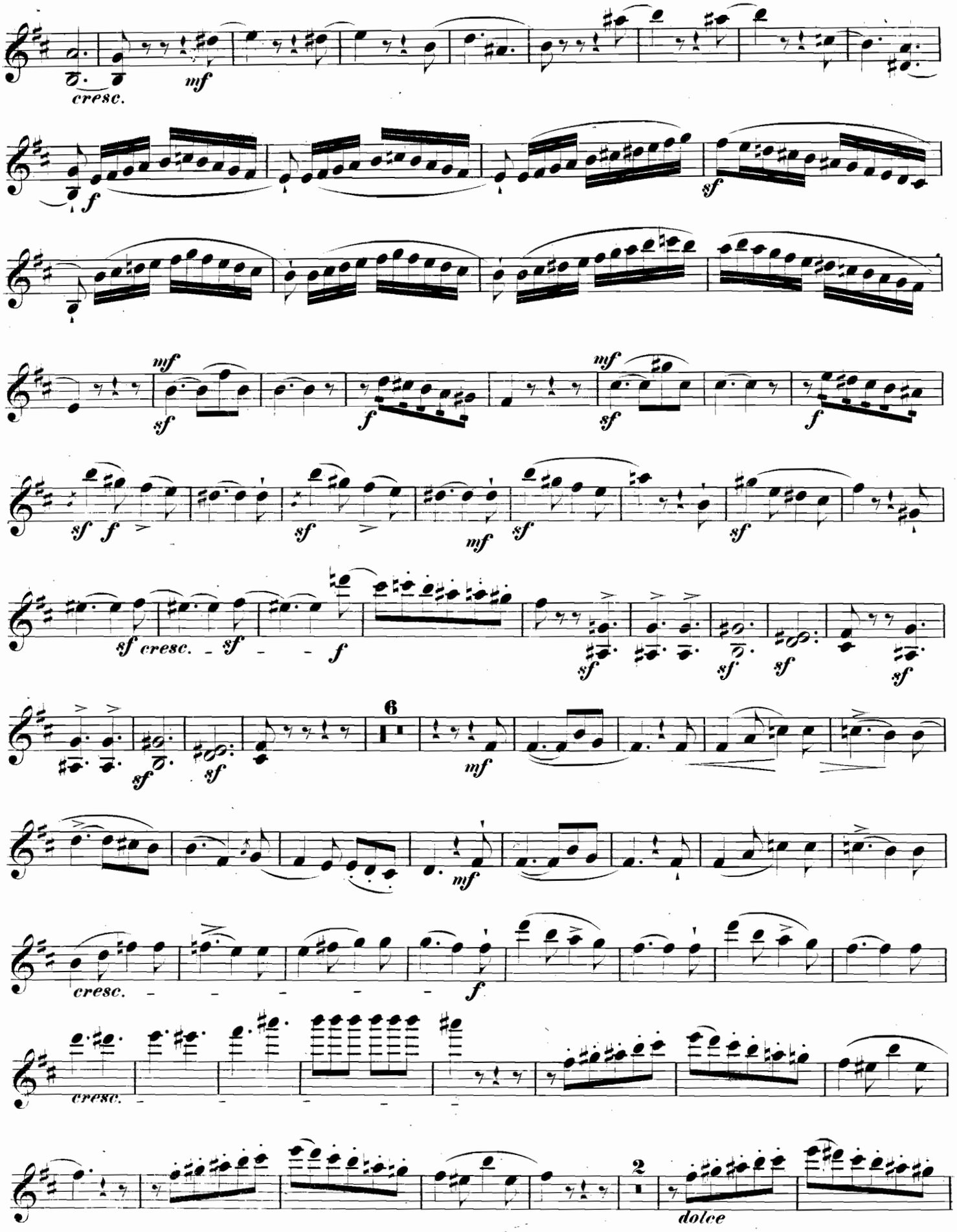

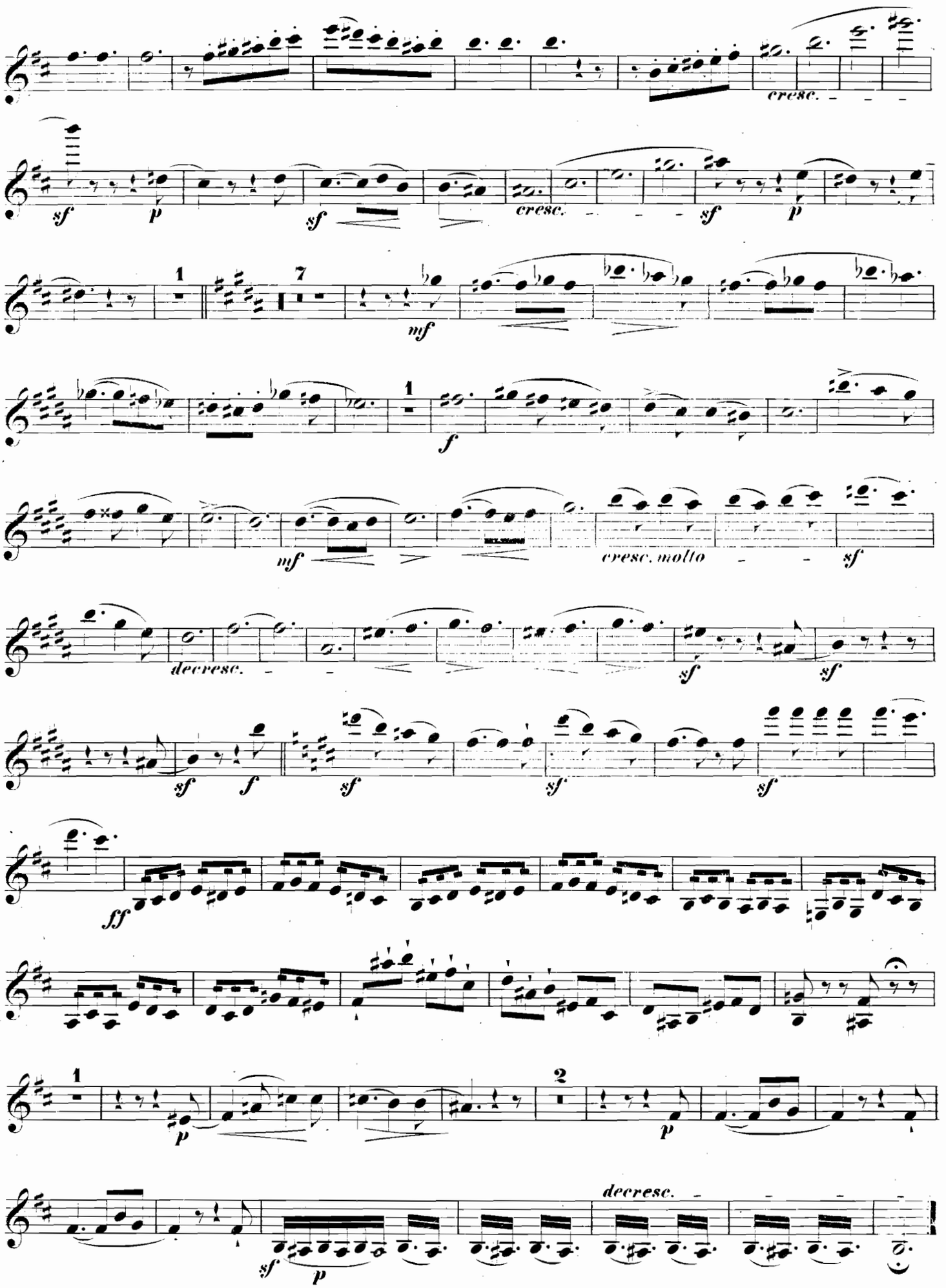
cresc.
sf
p
sf
cresc.
sf
p
1
7
mf
1
f
mf
cresc. molto
sf
decresc.
sf
sf
sf
f
sf
sf
sf
ff
1
p
2
p
decresc.
sf
p

# VIOLINO.

**Andantino quasi Allegretto.** (♪ = 96.)

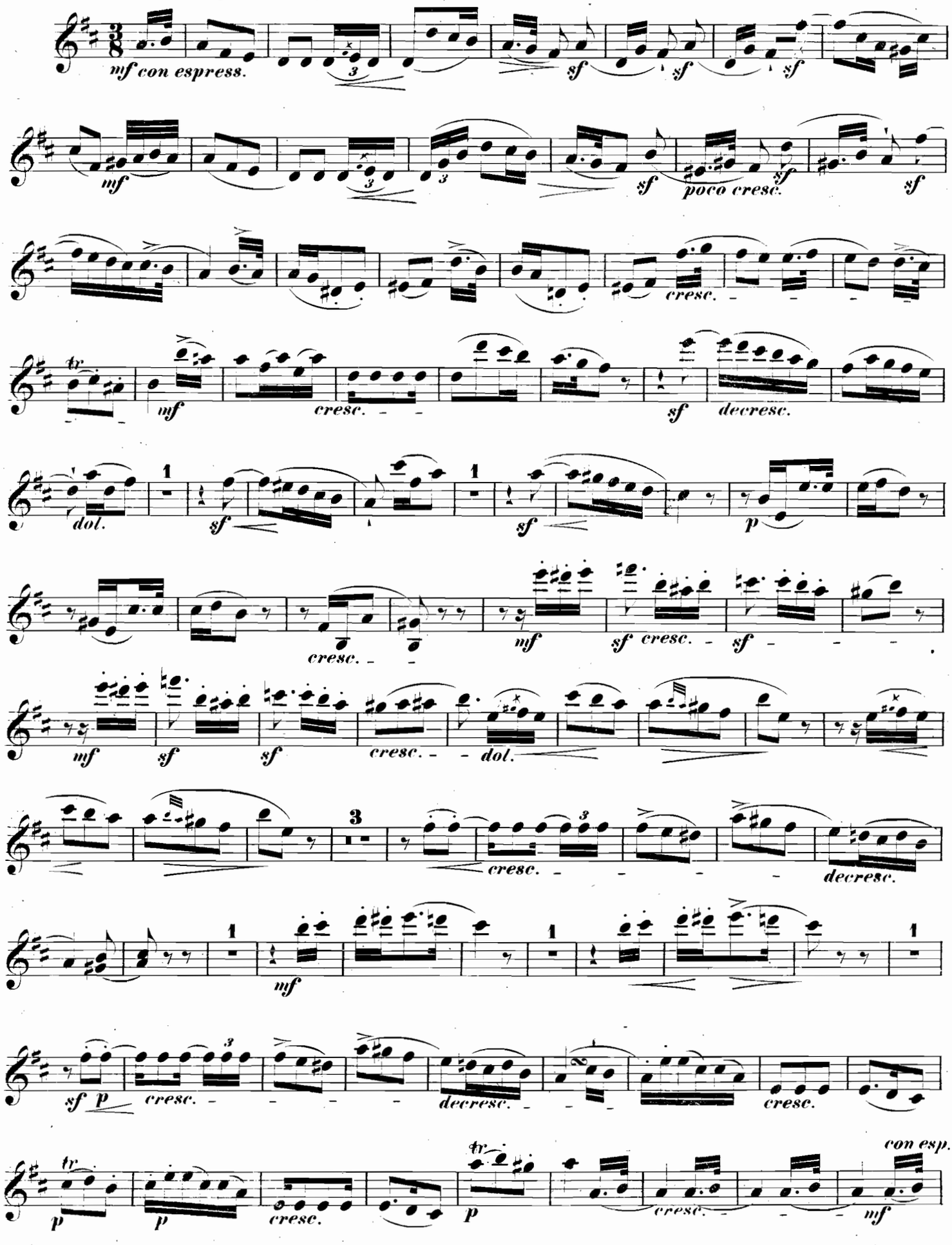

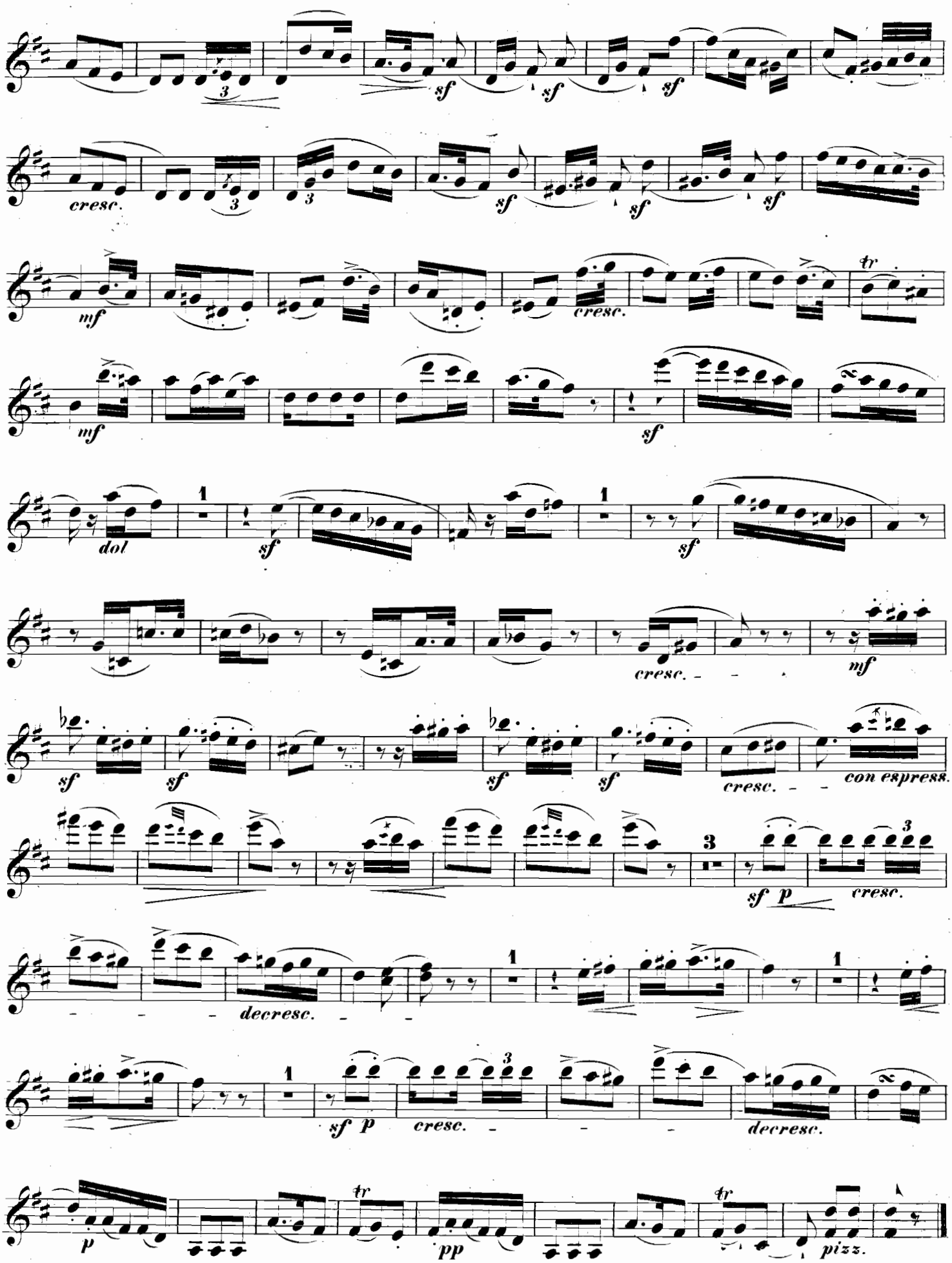
sf
cresc.
mf
dol
con espress.
decresc.
p
pp
pizz.

# VIOLINO.

**Moderato alla Mazurka.** (♩. = 56.)

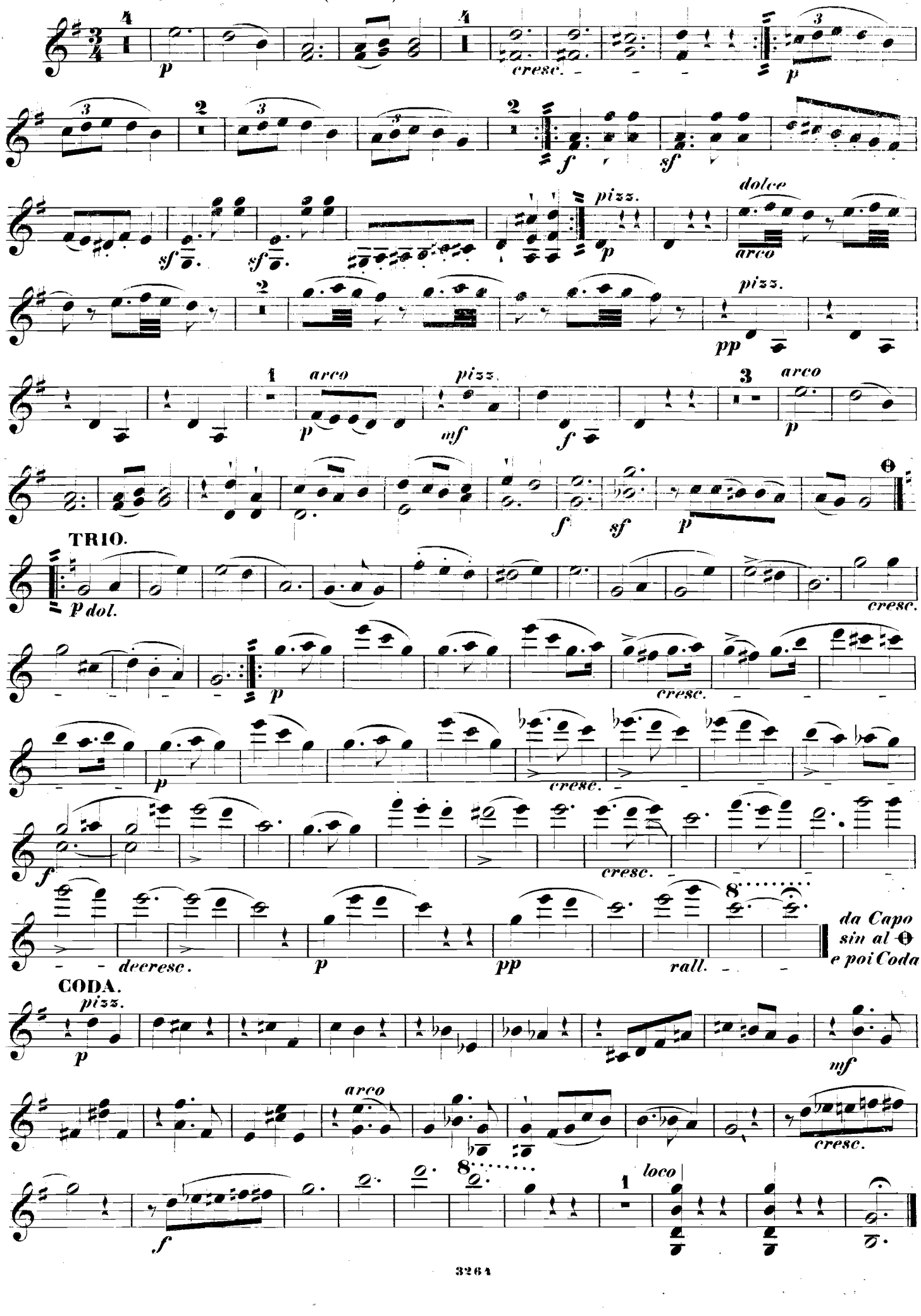

Allegro vivace. (♩ = 126.)

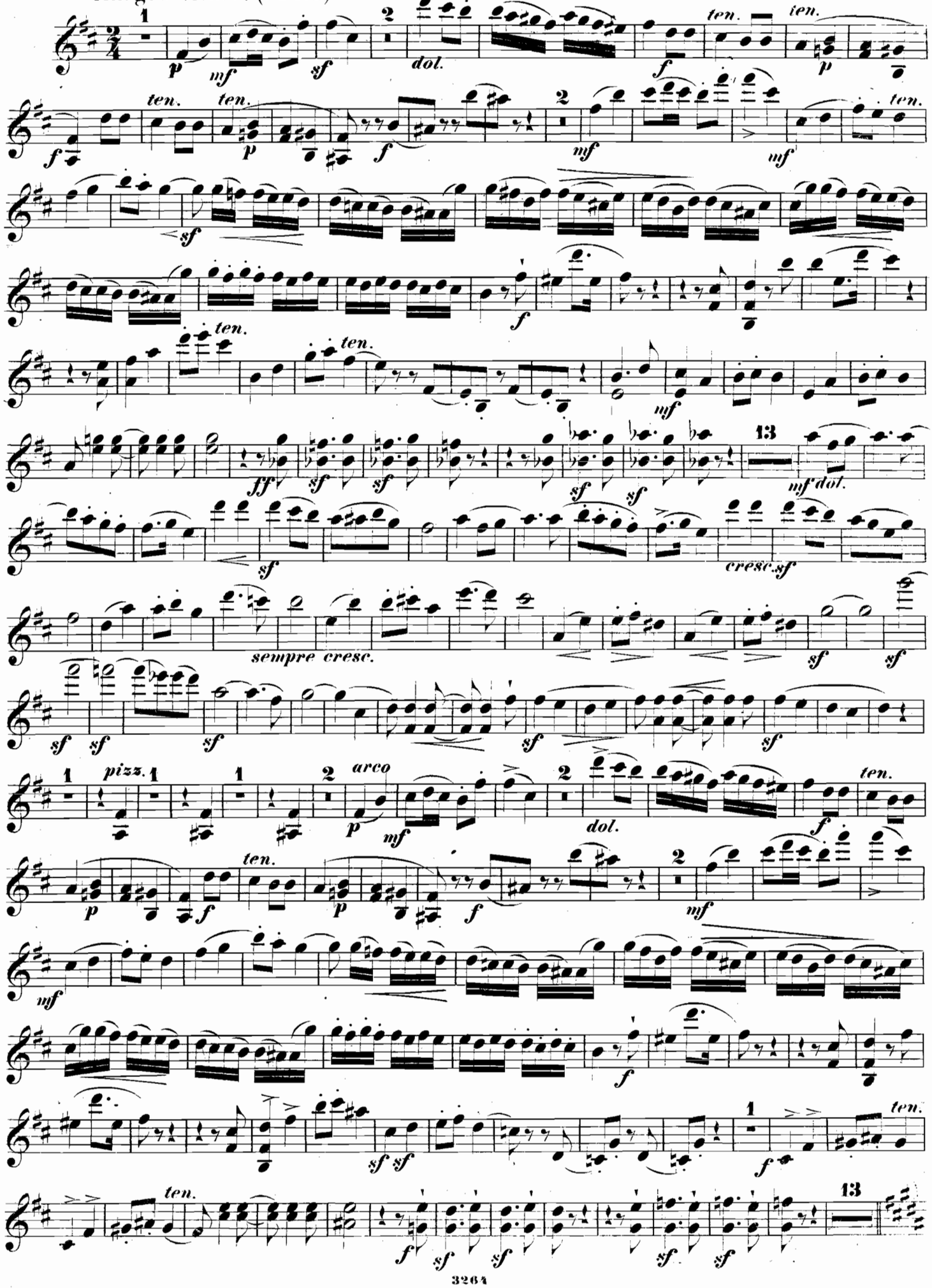

# VIOLINO.

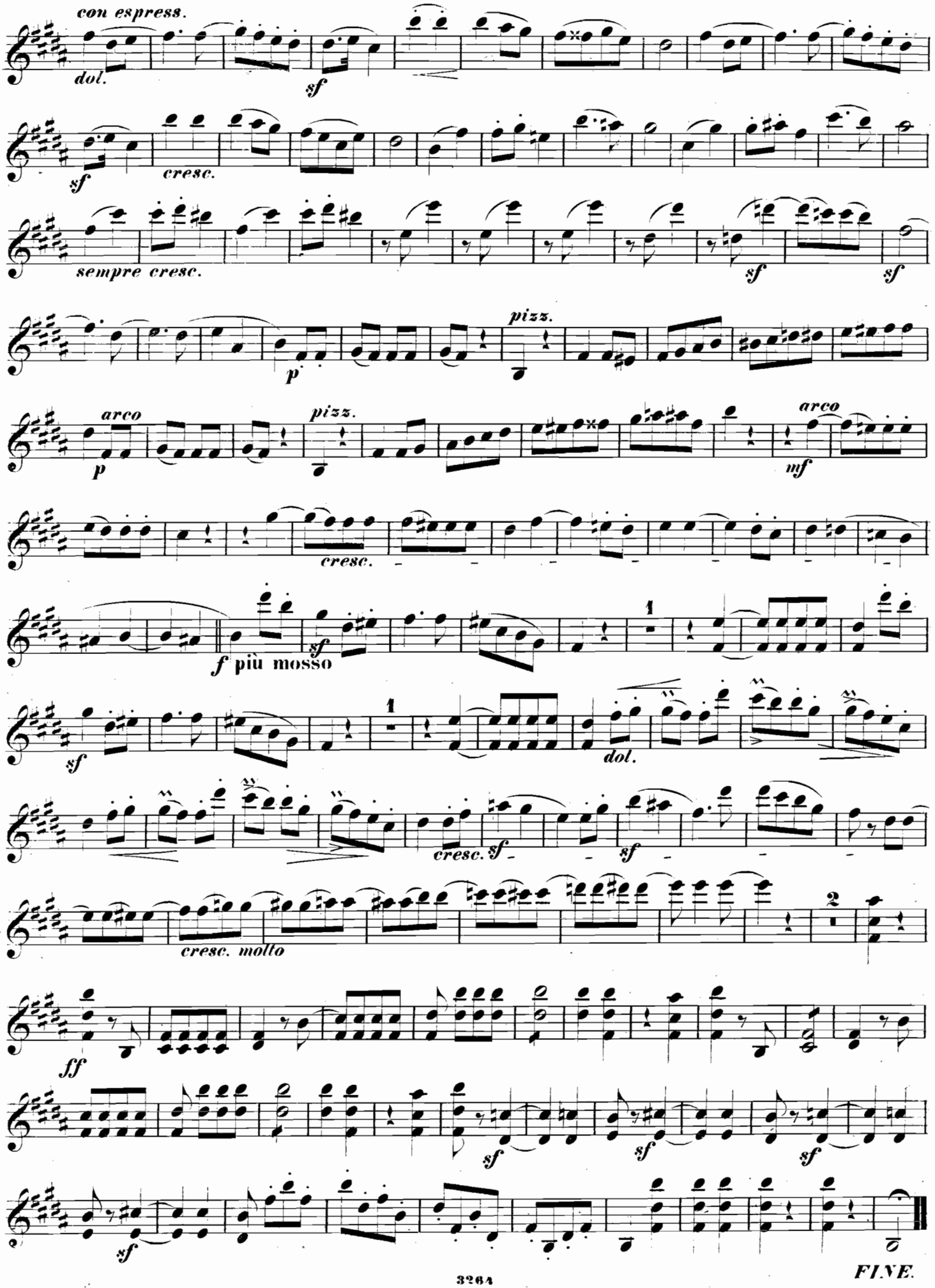
con espress.
dol.
sf
sf
cresc.
sempre cresc.
sf
sf
pizz.
p
p
arco
pizz.
arco
mf
cresc.
f più mosso
sf
1
sf
1
dol.
cresc.
sf
sf
cresc. molto
2
ff
sf
sf
sf
sf
FINE.

# GRAND TRIO.

Allegro moderato, ma appassionato. (M. M. ♩= 92.)

## VIOLONCELLO.

C. G. Reissiger, Op. 188.

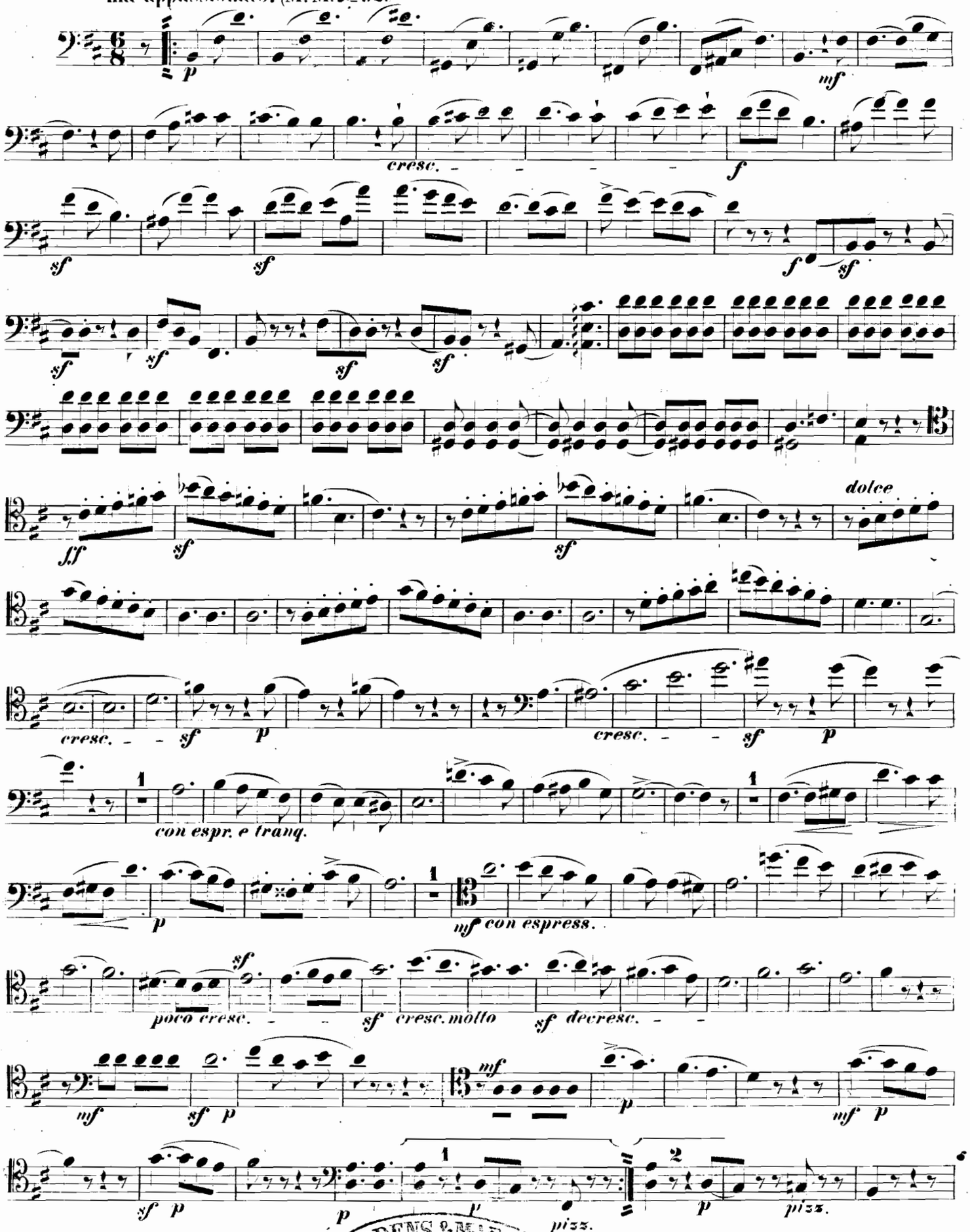


JORDENS & MAHLER
NEW-YORK.

# VIOLONCELLO.

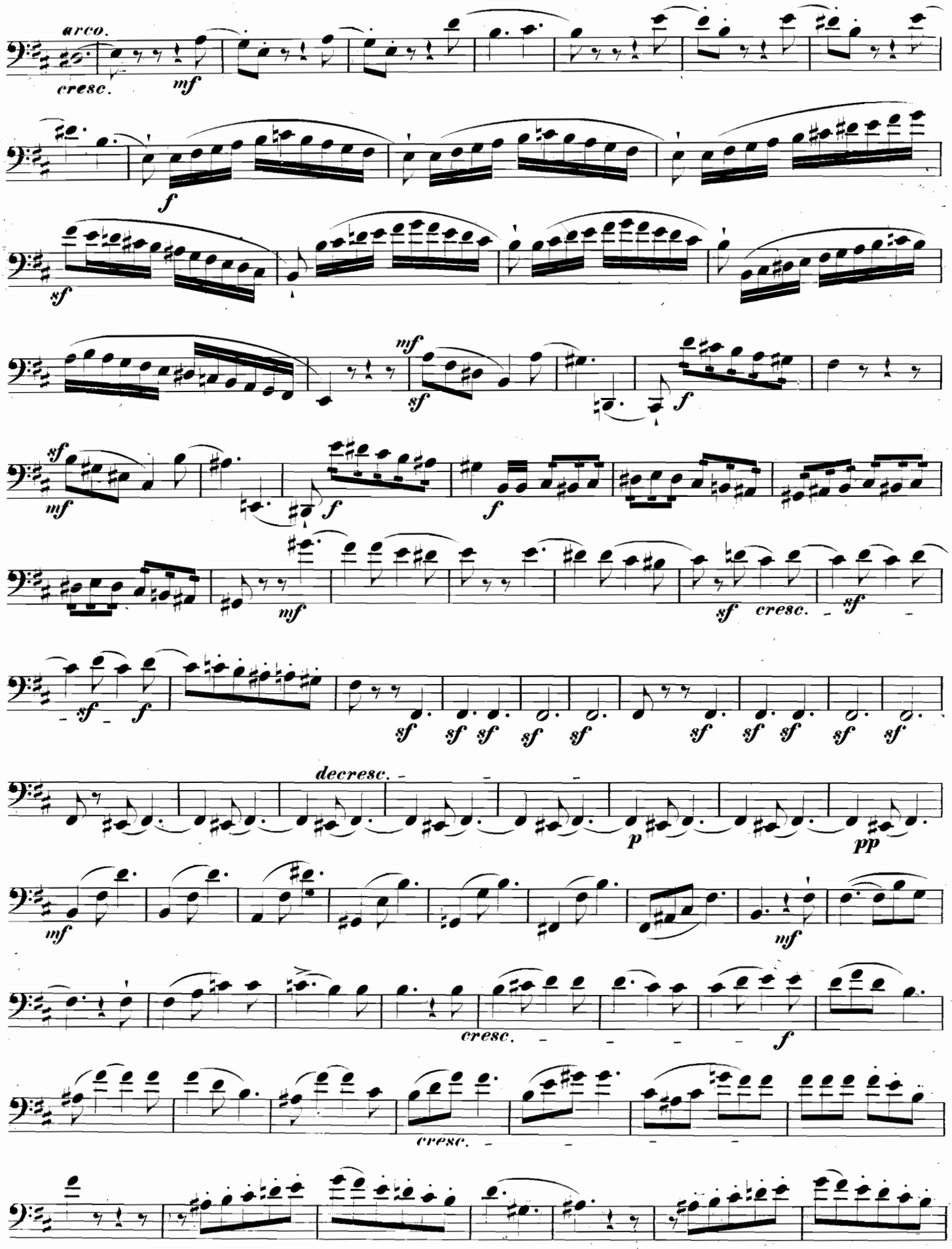

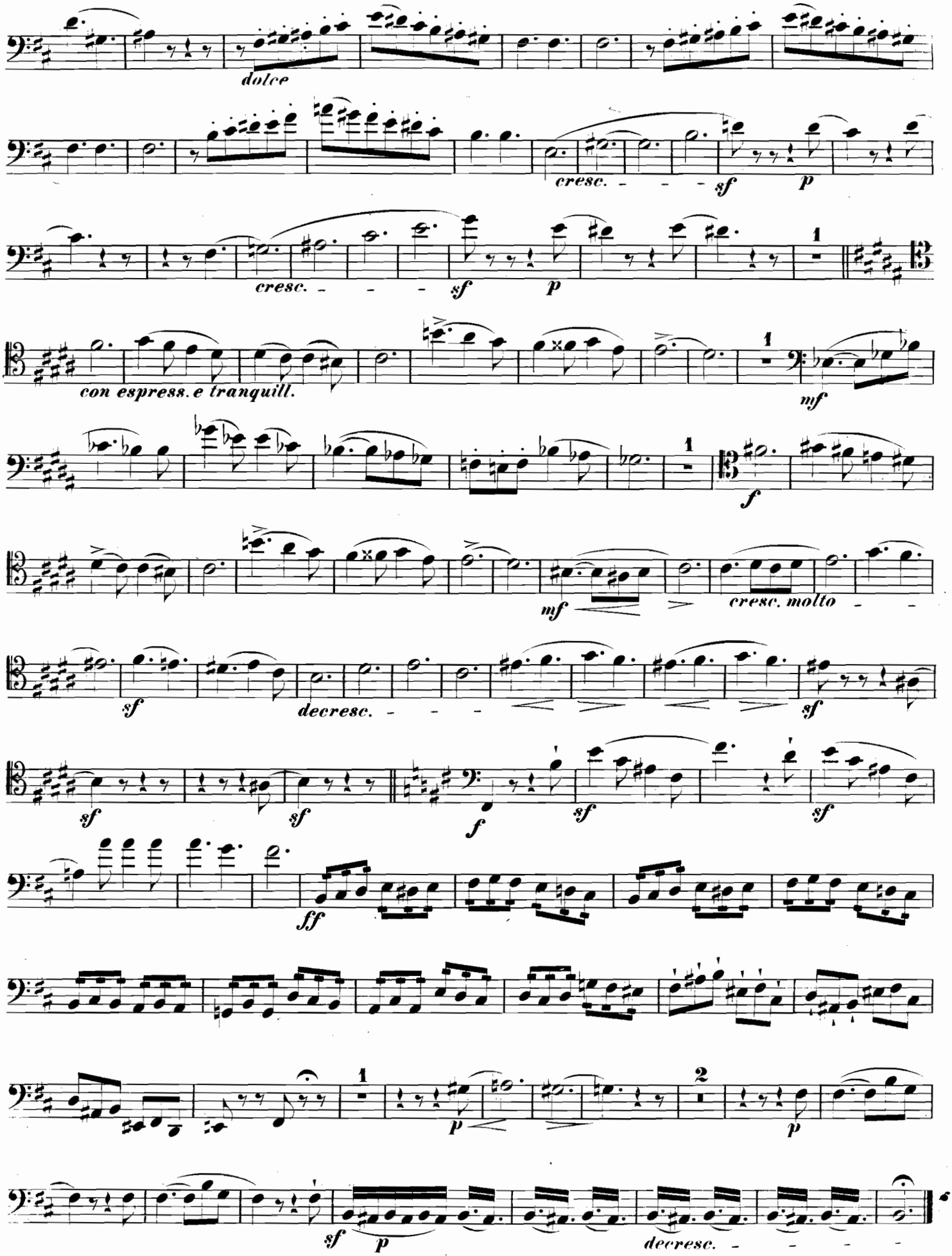
dolce
cresc.
sf
p
cresc.
sf
p
1
con espress. e tranquill.
mf
f
mf
cresc. molto
sf
decresc.
sf
sf
f
sf
sf
ff
1
p
2
p
sf
p
decresc.

# VIOLONCELLO.

## Andantino quasi Allegretto. (♩ = 96.)

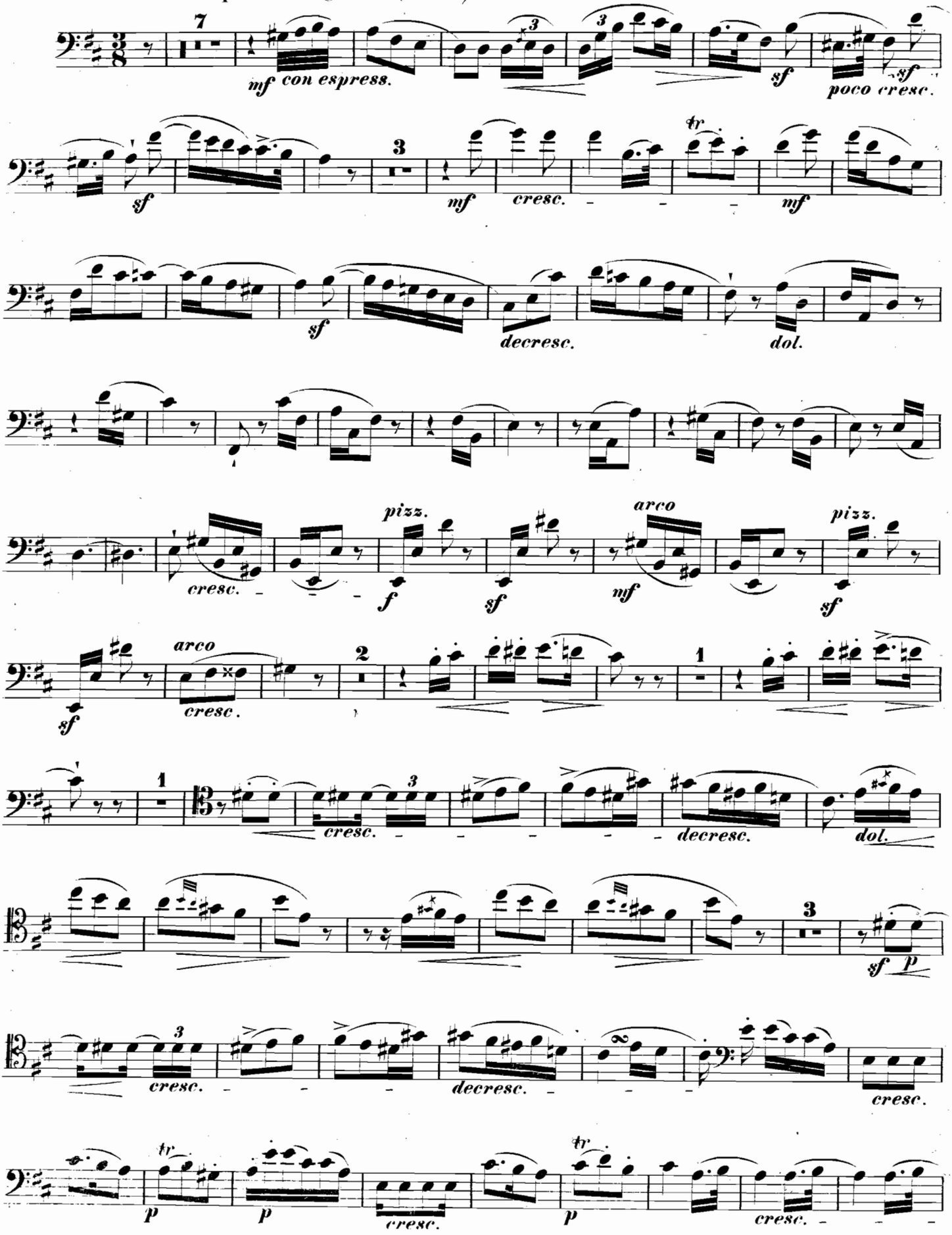

# VIOLONCELLO.

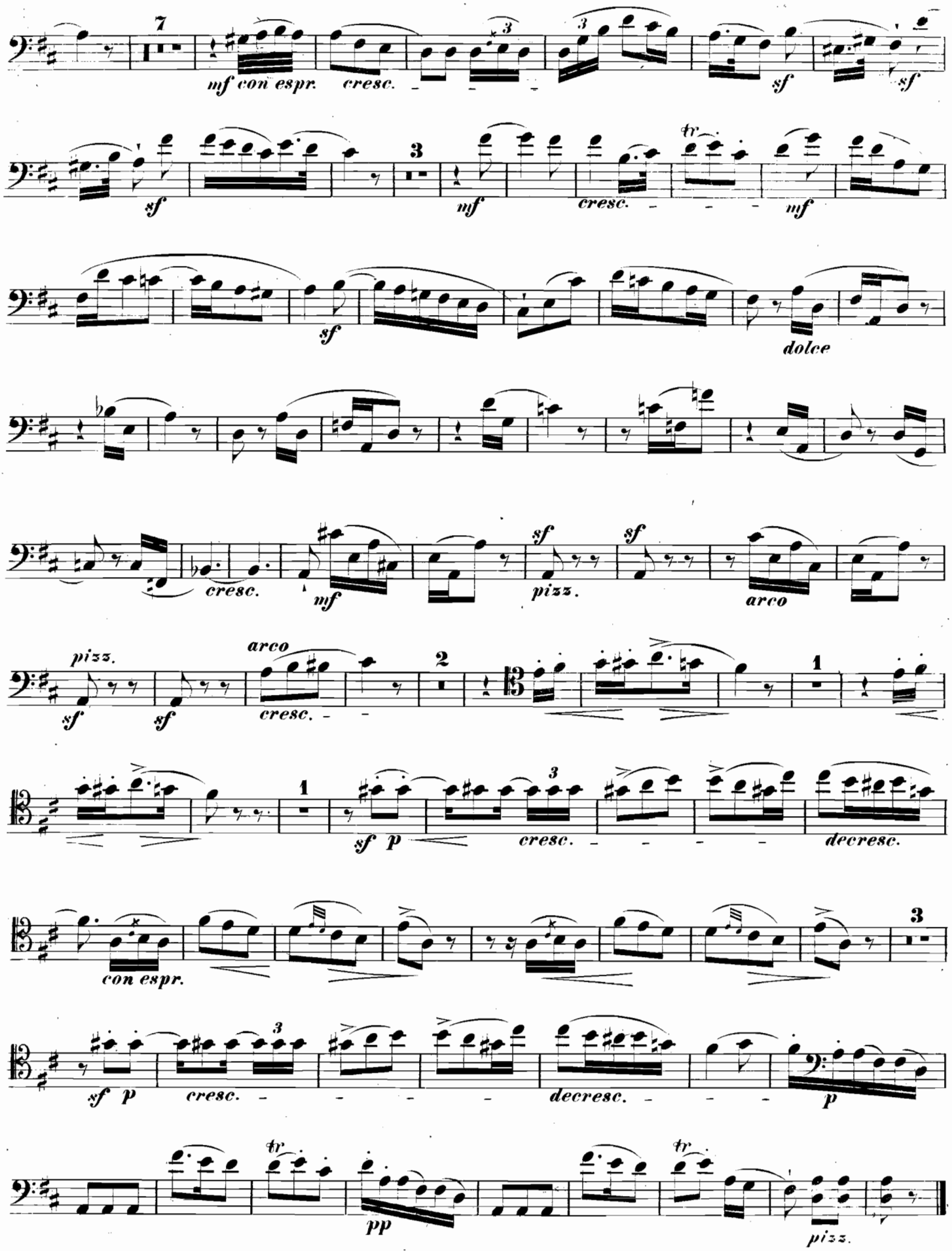

# VIOLONCELLO.

Moderato alla Mazurka. (♩.=56.)

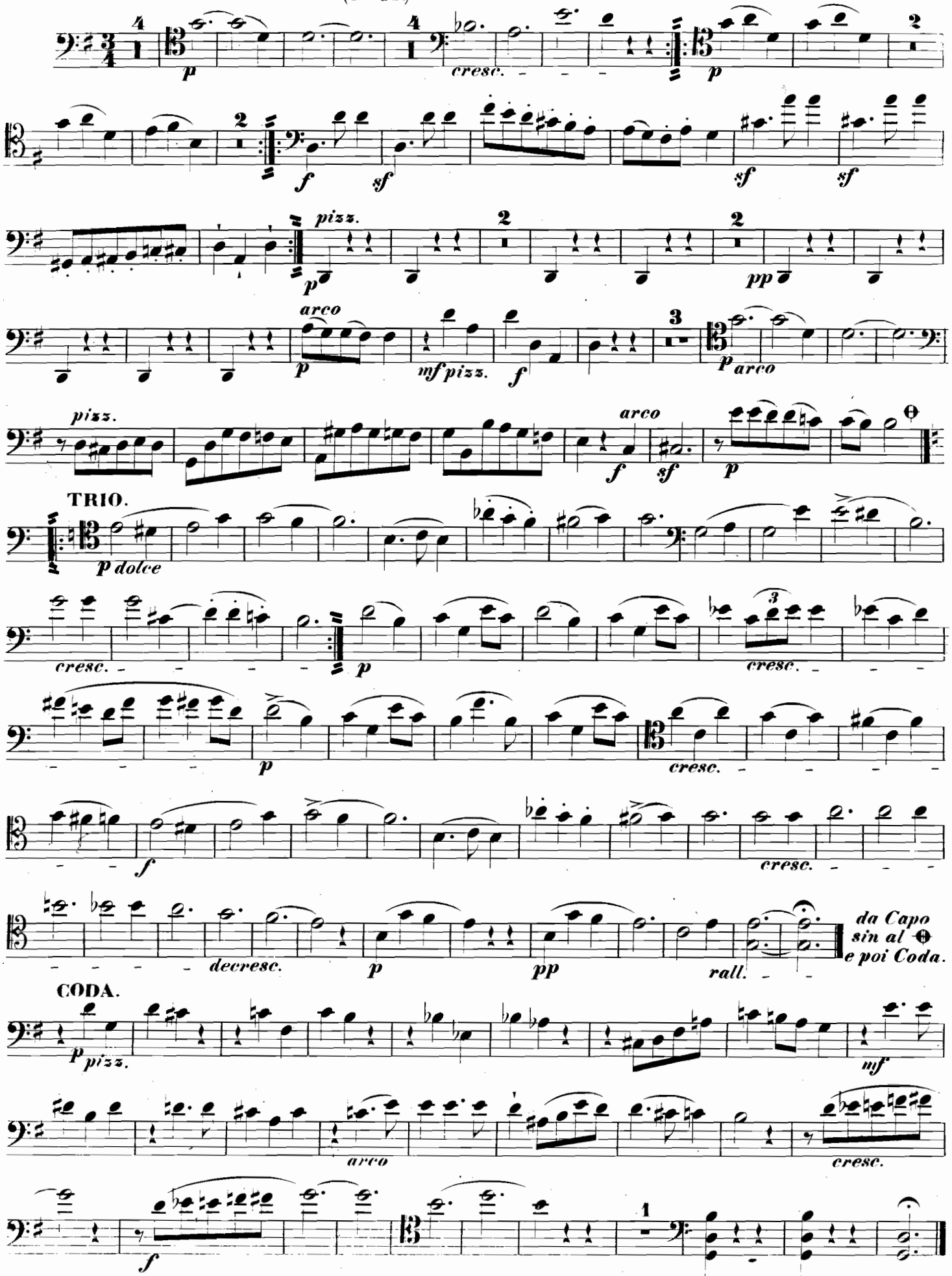

**RONDO.** **VIOLONCELLO.**

Allegro vivace. (♩= 126.)

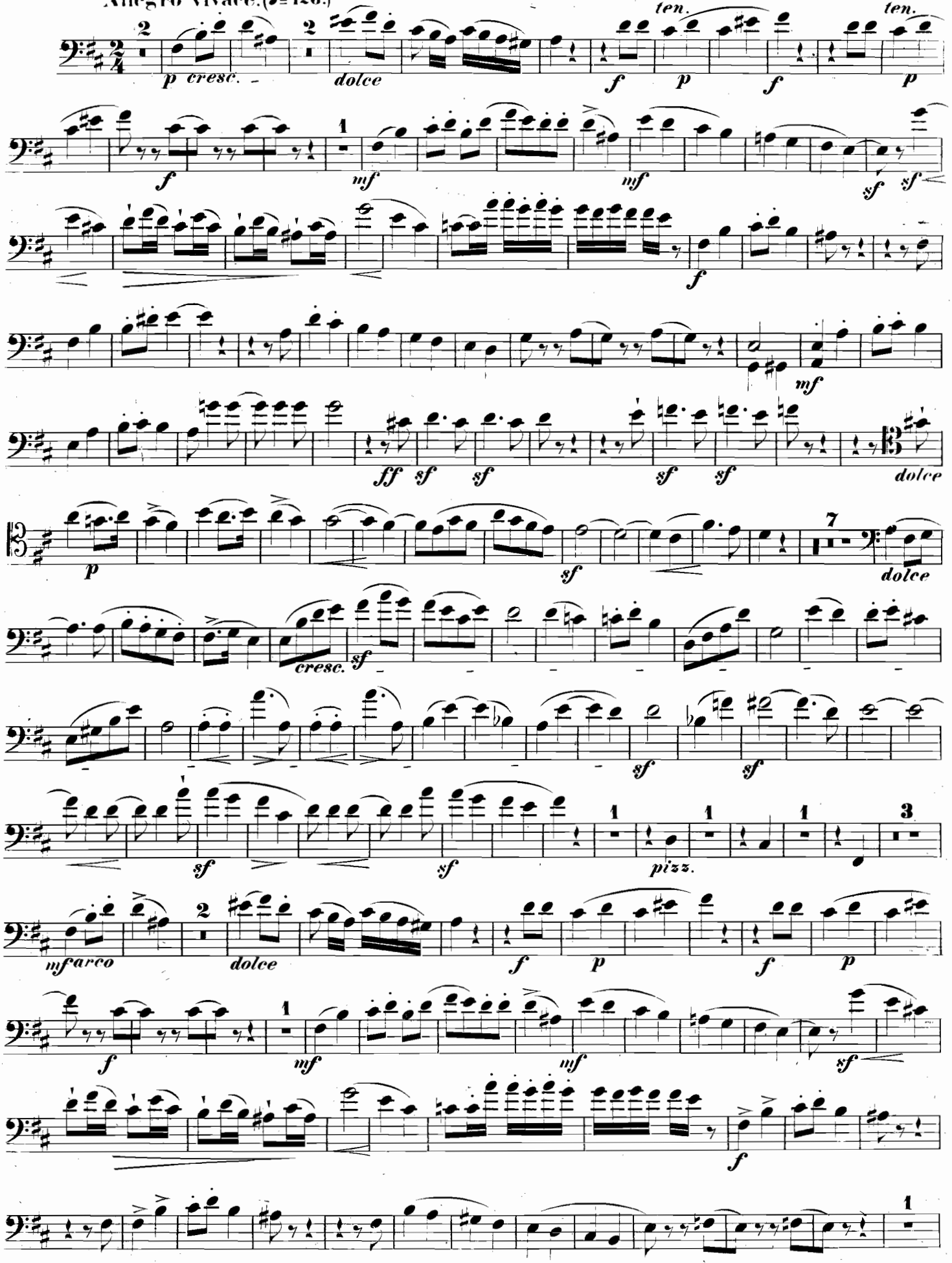
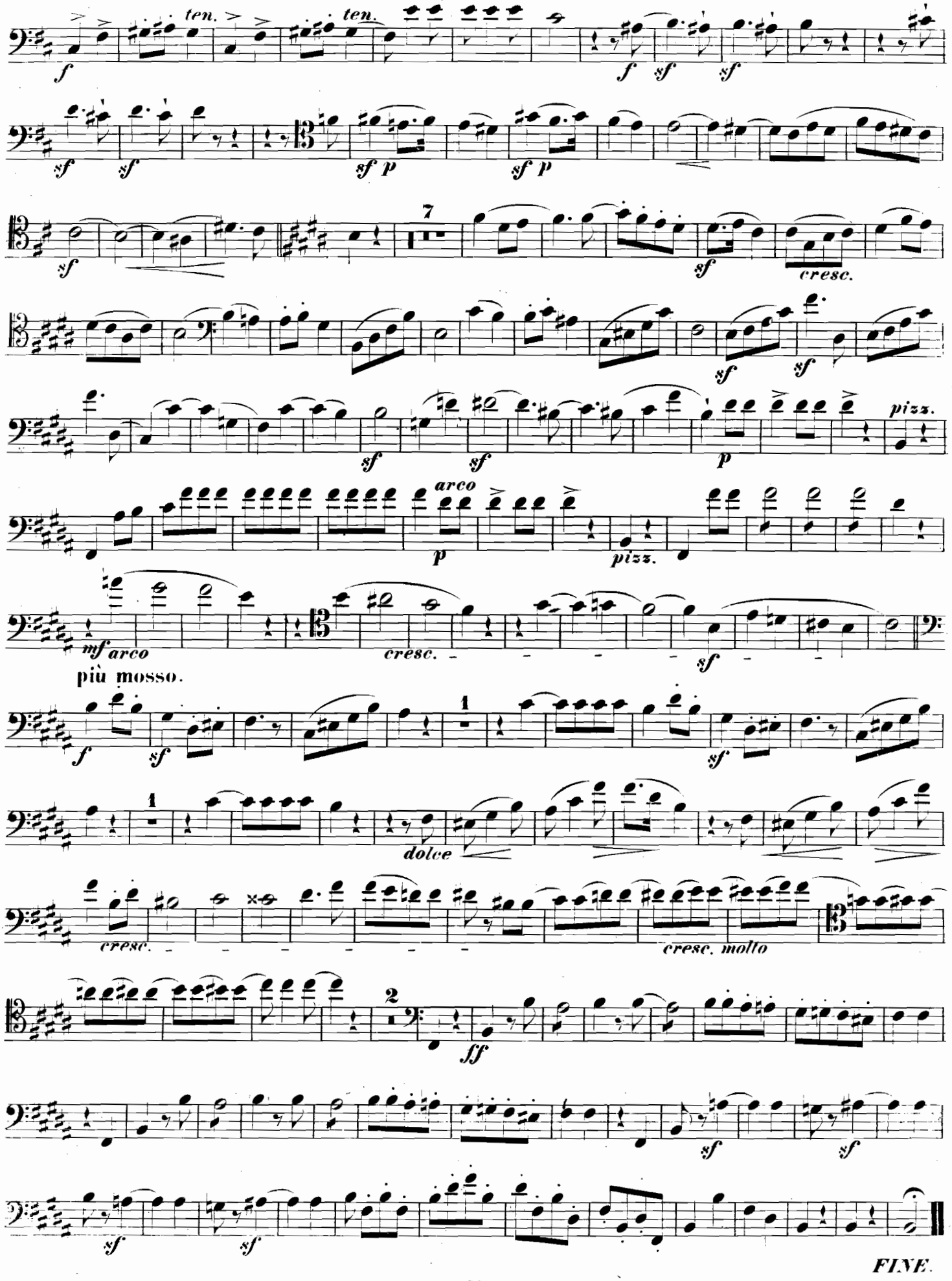
# VIOLONCELLO.