

J. Copeland

all

Premier

T R I O

pour le

Piano - Forte

Violon et Violoncelle

composé et dédié

A Madame

AUGUSTE NOWACK

à Berlin

Par

G. REISSIGER.

Propriété de l'Editeur.

Oeuvre 25. ————— Rthl. 1.25 Ngr.

LEIPZIG,

au Bureau de Musique de Peters.

Nouvelle Edition, revue et corrigée.

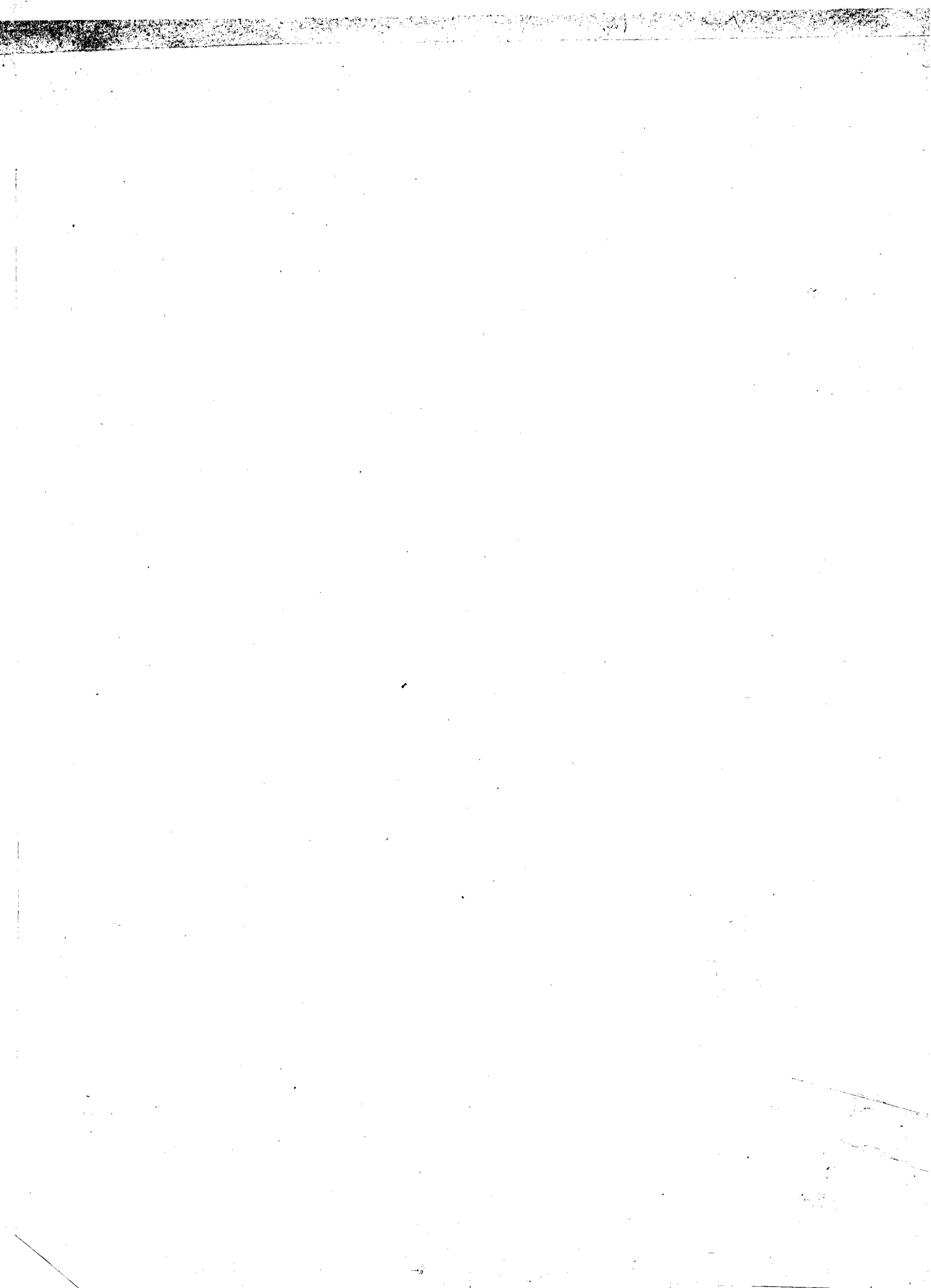

M
312
R 37.1

521696

3

TRIO

C.G. Reissiger, Op. 23.

Moderato.

Allegro passionato.

con dolcezza

Red. * Red. * Red. *

sf

p

con espress.

8.....
f

8.....
f

1. 2.
 1

p
 1 1 *p*

p un poco

p ritard. a tempo

legato
p *cresc.* *p*

cresc. *f*

f

sf *sfpp* *sf* *sf*

cresc. *f* *sf* *sf* *sf*

f

f

Andante quasi Allegretto.

Handwritten "C7" in the first measure of the treble clef. The system consists of two staves with piano accompaniment.

Continuation of the piano accompaniment from the first system.

Continuation of the piano accompaniment from the first system.

Handwritten "pp" in the first measure of the treble clef. The system consists of two staves with piano accompaniment.

Continuation of the piano accompaniment from the fourth system.

Handwritten "8" above the treble clef staff. The system consists of two staves with piano accompaniment.

Handwritten "mf" in the first measure of the treble clef. The system consists of two staves with piano accompaniment.

con Ped.

Allegro molto.

CAPRICCIO.

Allegro non troppo.

ritard.

FINALE.

a tempo

The fourth system is characterized by dense chordal textures in both hands, with the right hand playing a series of chords and the left hand providing a rhythmic base.

dimin. p

sf

sf

sf 1

sf p *sf p* *ritard.*

Più mosso.

f 8.....

8.....

8.....

8.....

8.....

con bravura

8.....

8.....

8.....

VIOLINO.

C.G. Reissiger, Op. 23.

Moderato.

1^o TRIO.

Allegro passionato.

16

con espress.

VOLINO.

5 *f*

1. 2. *p*

11 *p poco ritard.*

7 *a tempo p*

5 *f*

3 2 2

2 *p*

pp

2 3 *f p*

f f

VIOLINO.

pizz. *arco*
con espress.

f *p con espress.*

p con espress. *mf*

decresc. *cresc.*

f *p con espress.*

f

sf sf pp sf

f

p pp

f

Andante quasi Allegretto. VIOLINO.

Solo

A violin score for a piece titled "Andante quasi Allegretto". The score is written on ten staves of music. The key signature has two flats (B-flat and E-flat), and the time signature is 3/4. The piece begins with a "Solo" instruction. The first staff starts with a measure rest followed by a second measure rest, then a series of eighth and sixteenth notes with slurs and accents. The second staff continues with a long slur over several measures, ending with a first finger fingering. The third staff features a second measure rest and a second finger fingering. The fourth staff has a third measure rest and a third finger fingering. The fifth staff includes a "pizz." (pizzicato) instruction and a first finger fingering. The sixth staff continues with a second finger fingering. The seventh staff has a first finger fingering and a "cresc." (crescendo) instruction. The eighth staff begins with a "ff" (fortissimo) dynamic and a second finger fingering. The ninth staff has a "p" (piano) dynamic and a first finger fingering. The tenth staff concludes with a third finger fingering. The score is filled with various musical notations including slurs, accents, and dynamic markings.

VIOLINO.

Violino musical notation, first system. The staff contains a series of notes with slurs and accents. A fermata is placed over a note, with the instruction "ten." below it. The system concludes with a fermata and the instruction "ritard." below it.

Violino musical notation, second system. The staff contains notes with slurs and accents. A fermata is placed over a note, with the instruction "pp" below it. The system concludes with a fermata and the instruction "ritard." below it.

Allegro molto.

CAPRICCIO musical notation, first system. The staff contains notes with slurs and accents. A fermata is placed over a note, with the instruction "mf" below it. The system concludes with a fermata and the instruction "mf" below it.

CAPRICCIO musical notation, second system. The staff contains notes with slurs and accents. A fermata is placed over a note, with the instruction "sf" below it. The system concludes with a fermata and the instruction "mf" below it.

CAPRICCIO musical notation, third system. The staff contains notes with slurs and accents. A fermata is placed over a note, with the instruction "f" below it. The system concludes with a fermata and the instruction "f" below it.

CAPRICCIO musical notation, fourth system. The staff contains notes with slurs and accents. A fermata is placed over a note, with the instruction "p" below it. The system concludes with a fermata and the instruction "p" below it.

CAPRICCIO musical notation, fifth system. The staff contains notes with slurs and accents. A fermata is placed over a note, with the instruction "f" below it. The system concludes with a fermata and the instruction "Fine." below it.

Trio. Solo

Trio Solo musical notation, first system. The staff contains notes with slurs and accents. A fermata is placed over a note, with the instruction "p con espress." below it.

Trio Solo musical notation, second system. The staff contains notes with slurs and accents. A fermata is placed over a note, with the instruction "sempre cresc. sf sf sf" below it.

Trio Solo musical notation, third system. The staff contains notes with slurs and accents. A fermata is placed over a note, with the instruction "decresc. p" below it.

Trio Solo musical notation, fourth system. The staff contains notes with slurs and accents. A fermata is placed over a note, with the instruction "p" below it.

VIOLINO.

Allegro non troppo.

FINALE.

Solo

VIOLINO.

Eleventh musical staff, featuring a melodic phrase with a *mf* dynamic marking.

VIOLINO.

Solo
legato

con espress.

p

ritard.

Più mosso.

1 2 3 4 5 6 7
f

1 pizz. 1

1 1 1 arco

8 p f

ff

VOLONCELLO.

C.G. Reissiger, Op. 25.

Moderato.

1^r

TRIO.

12/8

f *p*

Allegro passionato.

Solo
con espressione

f *p*

Solo
con espressione

sf *sf*

f *p*

pizz.

p *cresc.*

arco con espressione

p *cresc.*

f *sf*

VIOLONCELLO.

4 *f* 1. 1

2. *p*

pizz. 1 1

arco 3 7 *un poco ritard.* *a tempo* *p*

9 1 4 *f*

f

pp

3 *Solo* *con espress.*

f *sf*

VIOLONCELLO.

Eleventh musical staff in bass clef with a key signature of two sharps. It includes dynamic markings of *p*, *pp*, and *f*.

VIOLONCELLO.

Andante quasi Allegretto.

Solo

tr

pizz.

arco

cresc.

sfz

VIOLONCELLO.

4
p
3
2
4
ten.
5
p
pp
ritard.

Allegro molto.

CAPRICCIO.

mf
mf
sf
sf
sf
mf
f
p
5
p
5
f
1
Trio.
3
p
Fine.
sempre cresc.
3
sf
sf
sf
decresc.
p

Da capo.

VIOLONCELLO.

Allegro non troppo.

FINALE.

Eleventh staff of music. It begins with a quarter note G2, followed by a quarter note F2, and a quarter note E2. The dynamics are marked *sf sf*. There are fingerings 4, 2, 2, 3, 1, 4, 2, 1, 4, 2, 2, 3, 1, 4, 2 indicated above the notes.

VOLONCELLO.

Solo legato

VIOLONCELLO.

con espress.

p

p

ritard.

Più mosso.

f

f

f

pizz.

arco

p *f*

ff