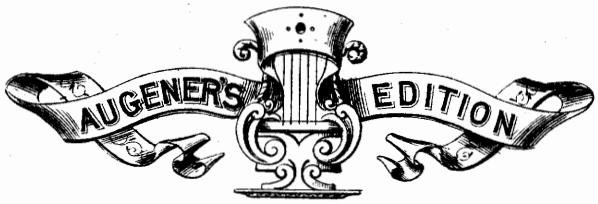

№ 7535.

MAX REGER

Xte

Sonate

Op. 1.

(Violine & Piano.)

86778

Augener's Edition.

Compositionen

VON

MAX REGER.

7535. 1te Sonate für Violine und Piano, in D moll *(Herrn Dr. Riemann gewidmet)* Op. 1.

5283. Trio für Piano, Violine und Viola *(Herrn Dr. Carl Fuchs gewidmet)* Op. 2.

7536. 2te Sonate für Violine und Piano, in D dur *(Herrn Theodor Kirchner gewidmet)* Op. 3.

8890*a*. 6 Lieder für eine mittlere Stimme *(Frau Dr. Riemann gewidmet)* Op. 4.

7735. Sonate für Violoncell und Piano, in F moll Op. 5.
(Herrn Kammervirtuosen O. Brückner gewidmet.)

4593. 3 Chöre für Sopran, Alt, Tenor und Bass, mit Pianoforte Begleitung Op. 6.
(Herrn Ad. Lindner gewidmet.)

5825. 3 Orgelstücke *(Herrn S. de Lange gewidmet)* Op. 7.

8890*b*. 5 Lieder für eine hohe Stimme *(meiner lieben Schwester Emma zugeeignet)* Op. 8.

8601. Walzer-Capricen, für das Pianoforte zu 4 Händen *(Fräulein N. Augener gewidmet)* Op. 9.

8602*ab*. Deutsche Tänze, für das Pianoforte zu 4 Händen. (2 Hefte) Op. 10.

6332. Walzer, für das Pianoforte zu 2 Händen Op. 11.

8890*c*. 5 Lieder für eine Stimme *(Den Manen Franz Schubert's)* Op. 12.

6333. Lose Blätter. Kleine Klavierstücke *(Dem lieben kleinen Hans Riemann gewidmet)* Op. 13.

4130. 5 Duette für Sopran und Alt, mit Begleitung des Pianoforte Op. 14.
(Seinem lieben Vetter Prof. Hans Koessler gewidmet.)

8890*d*. 10 Lieder für eine mittlere Stimme *(Gewidmet "Dir.")* Op. 15.

5826. Suite in E moll, für die Orgel *(Den Manen Joh. Seb. Bach's)* Op. 16.

6335. Aus der Jugendzeit *(Frau A. von Bagenski verehrungsvoll gewidmet)* Op. 17.

6336. Improvisationen Op. 18.

6337. Aquarellen *(Herrn Cäsar Hochstetter freundschaftlichst gewidmet)* Op. 25.

6334*ab*. Two- and Three-part Canons *(Herrn John Farmer, Oxford, zugeeignet)*

AUGENER LIMITED,
6, New Burlington Street, W.
Regent Street. Newgate Street.
LONDON.

SONATE.

I.

Max Reger, Op. 1.

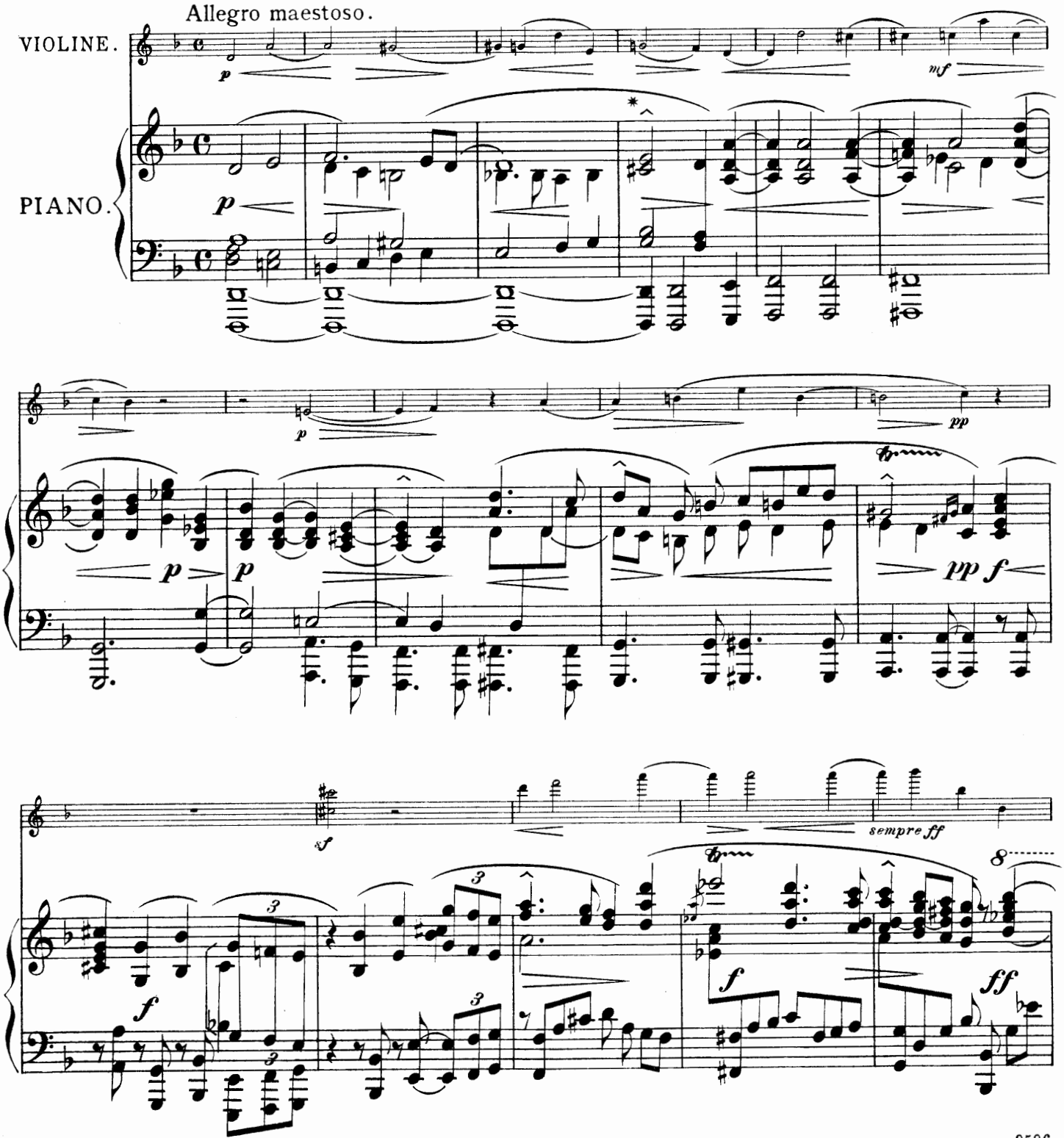

* The sign ^ does *not* denote *sforzando*, but a slight lingering on the note over which it is placed.
Das Zeichen ^ bedeutet kein sf, sondern eine gelinde Dehnung der Note über der es steht.

Augener's Music Printing Officine. 10, Lexington Street, London, W. Established 1878

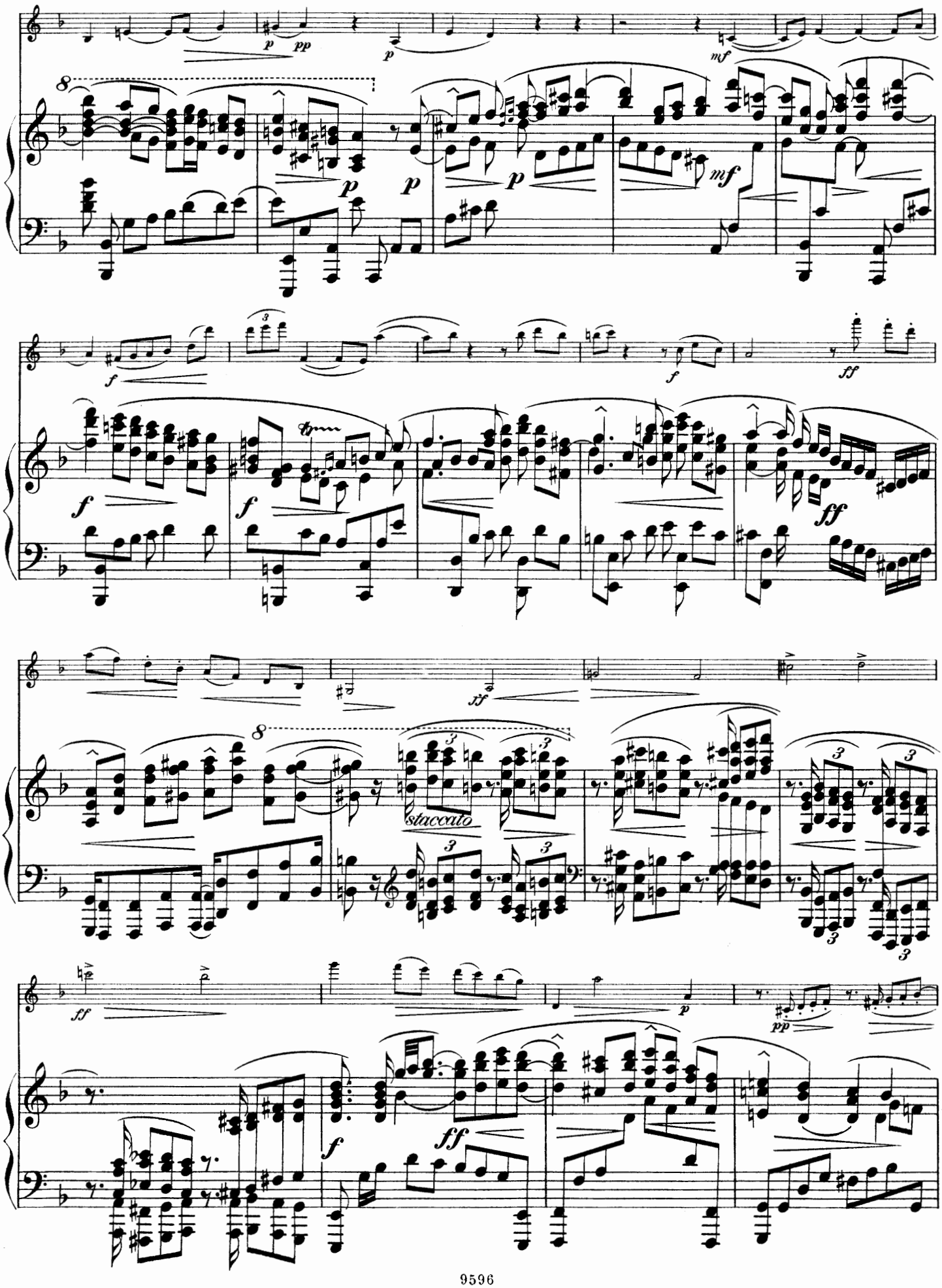
p
pp
p
mf
8
p
p
p
mf
f
f
f
ff
f
ff
ff
8
staccato
3
ff
p
pp
f
ff

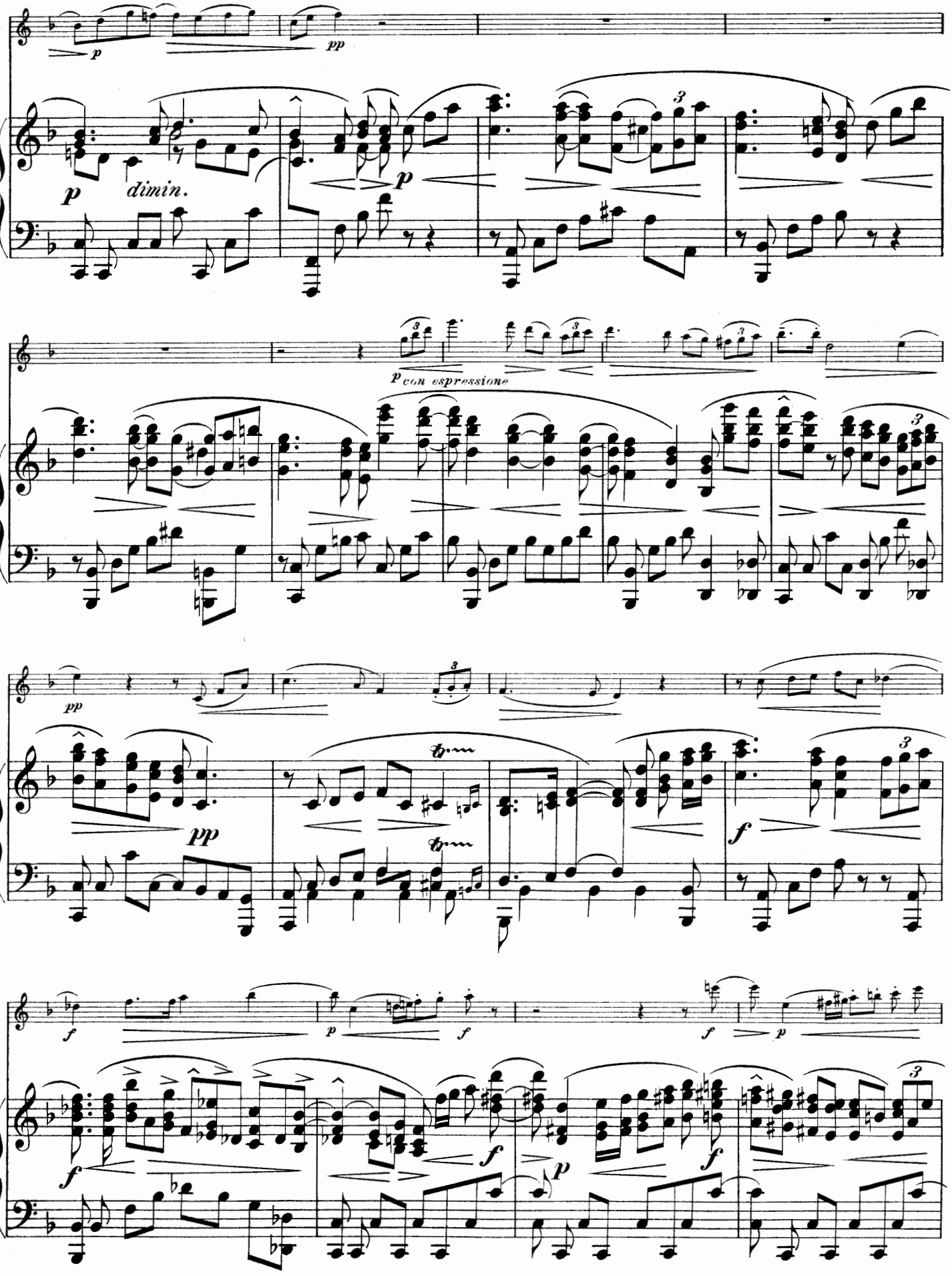
p
pp
p
dimin.
p
p con espressione
pp
pp
f
f
p
f
f
f
p
f
f
p

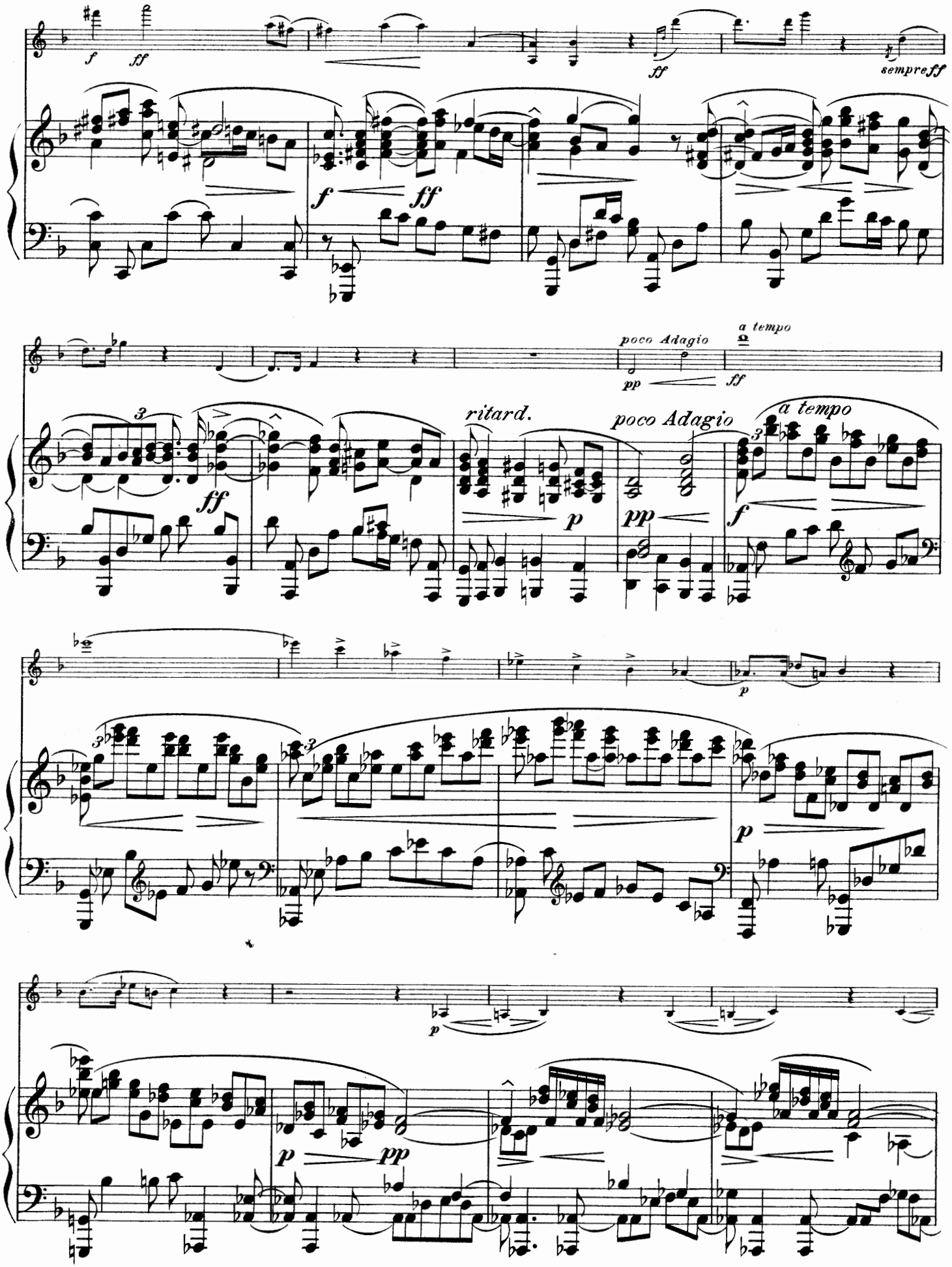
f
ff
ff
sempre ff
f
ff
poco Adagio
a tempo
pp
ff
ritard.
poco Adagio
a tempo
ff
p
pp
f
p
p
p
pp

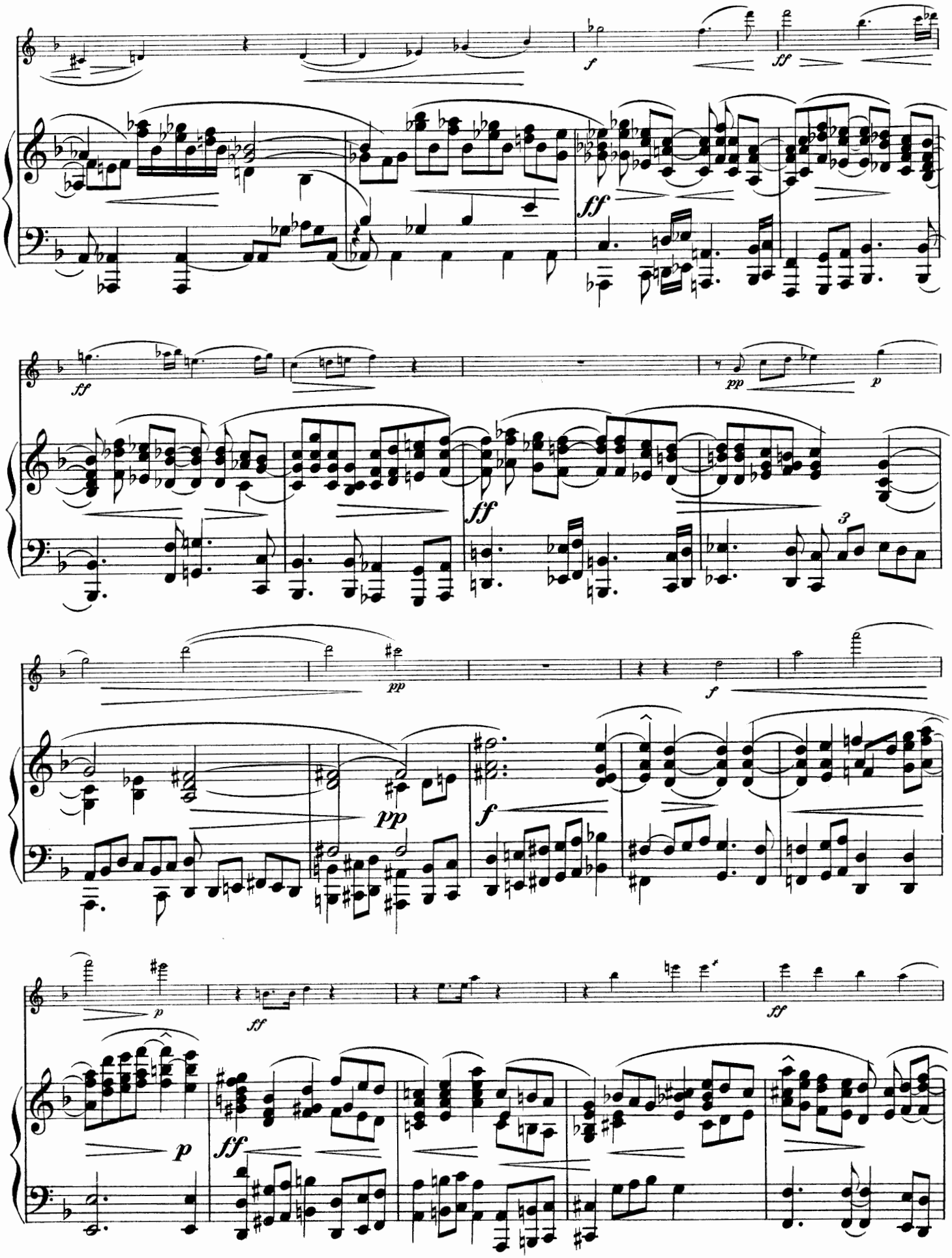
f
ff
ff
pp
p
ff
pp
pp
f
f
p
ff
p
ff
ff

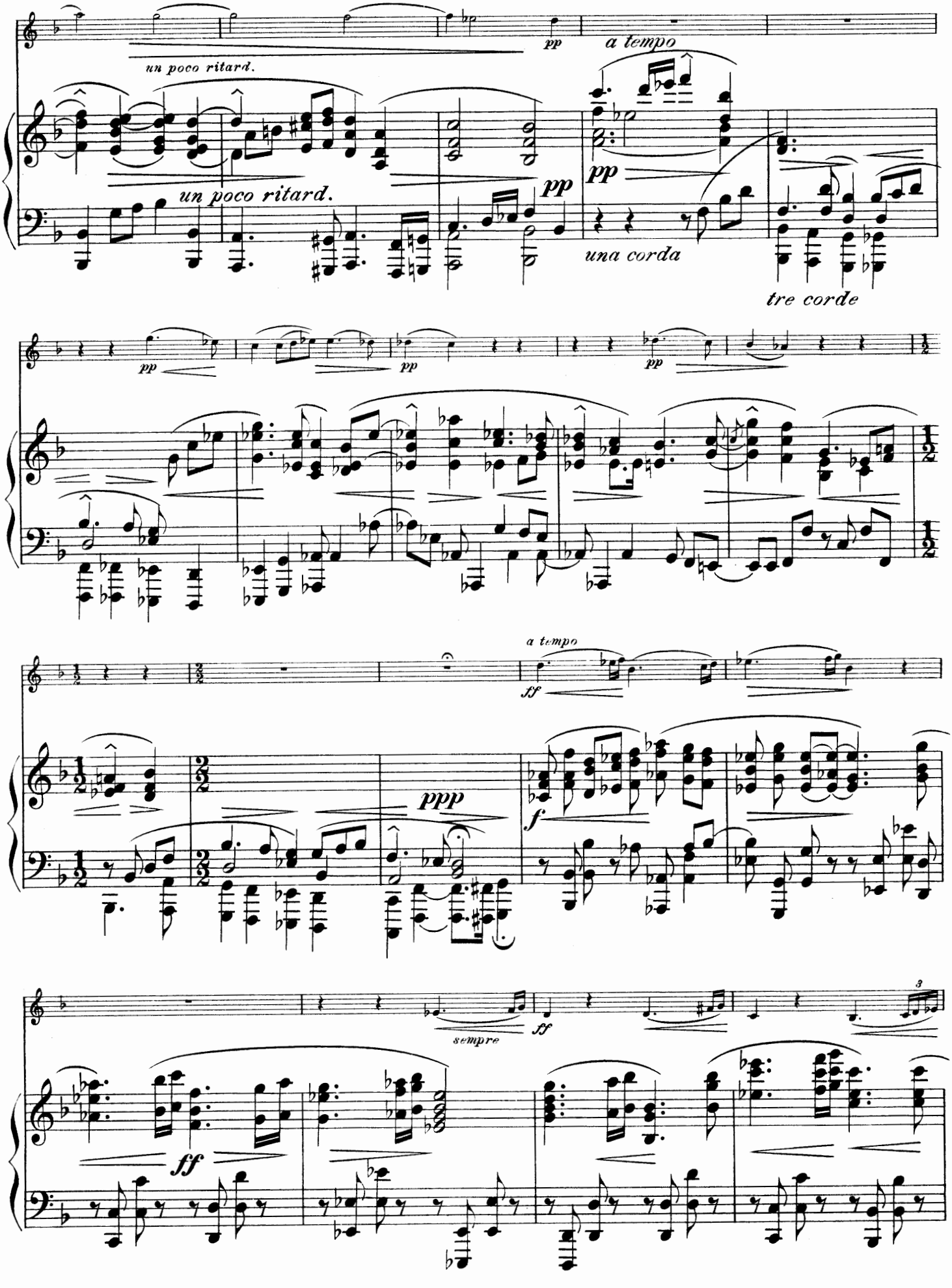
un poco ritard.
pp
a tempo
un poco ritard.
pp
pp
una corda
tre corde
pp
pp
pp
a tempo
ff
ppp
f
sempre
ff
ff
3

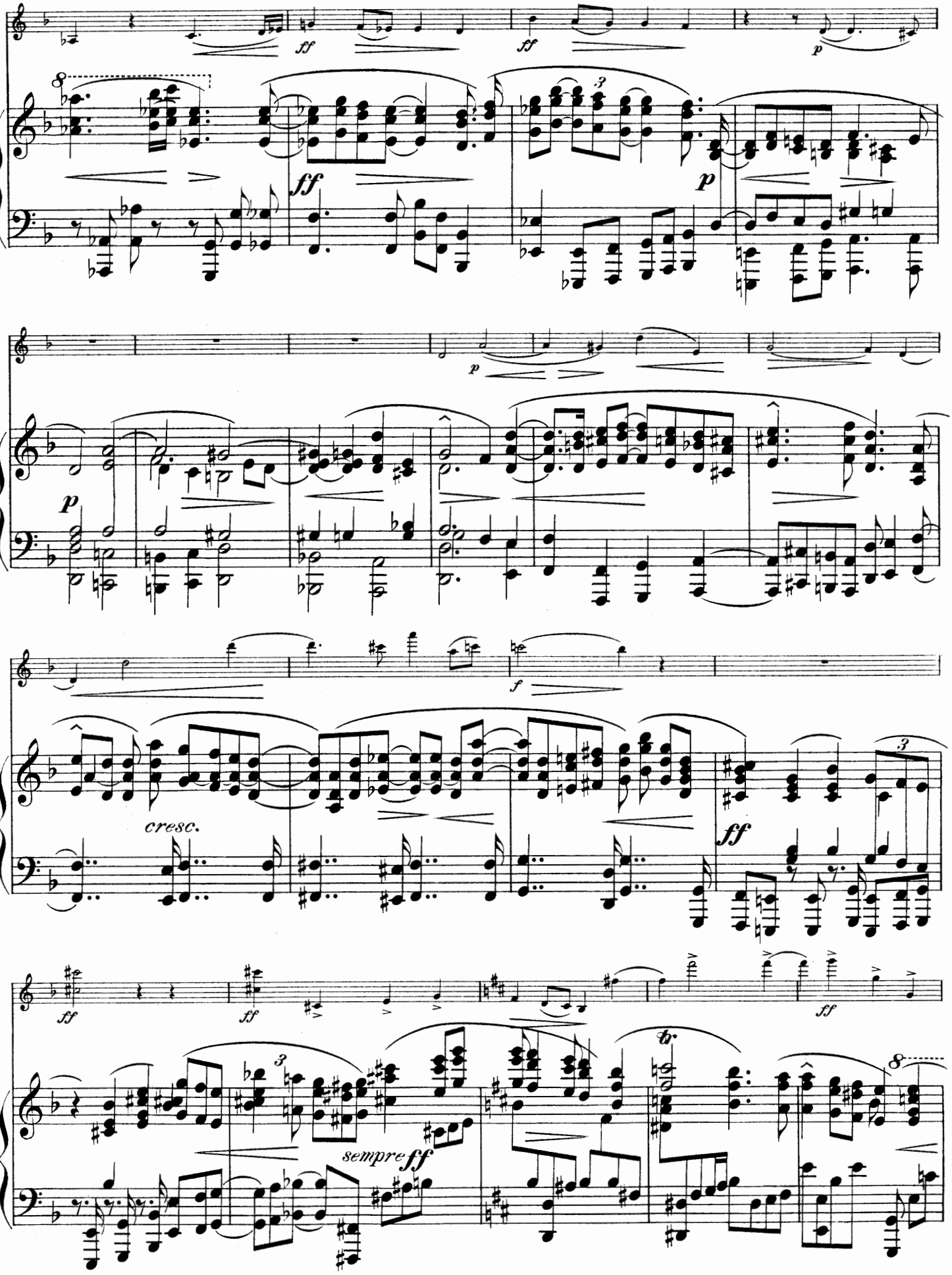
ff
ff
p
ff
p
p
f
cresc.
ff
ff
ff
ff
sempre ff

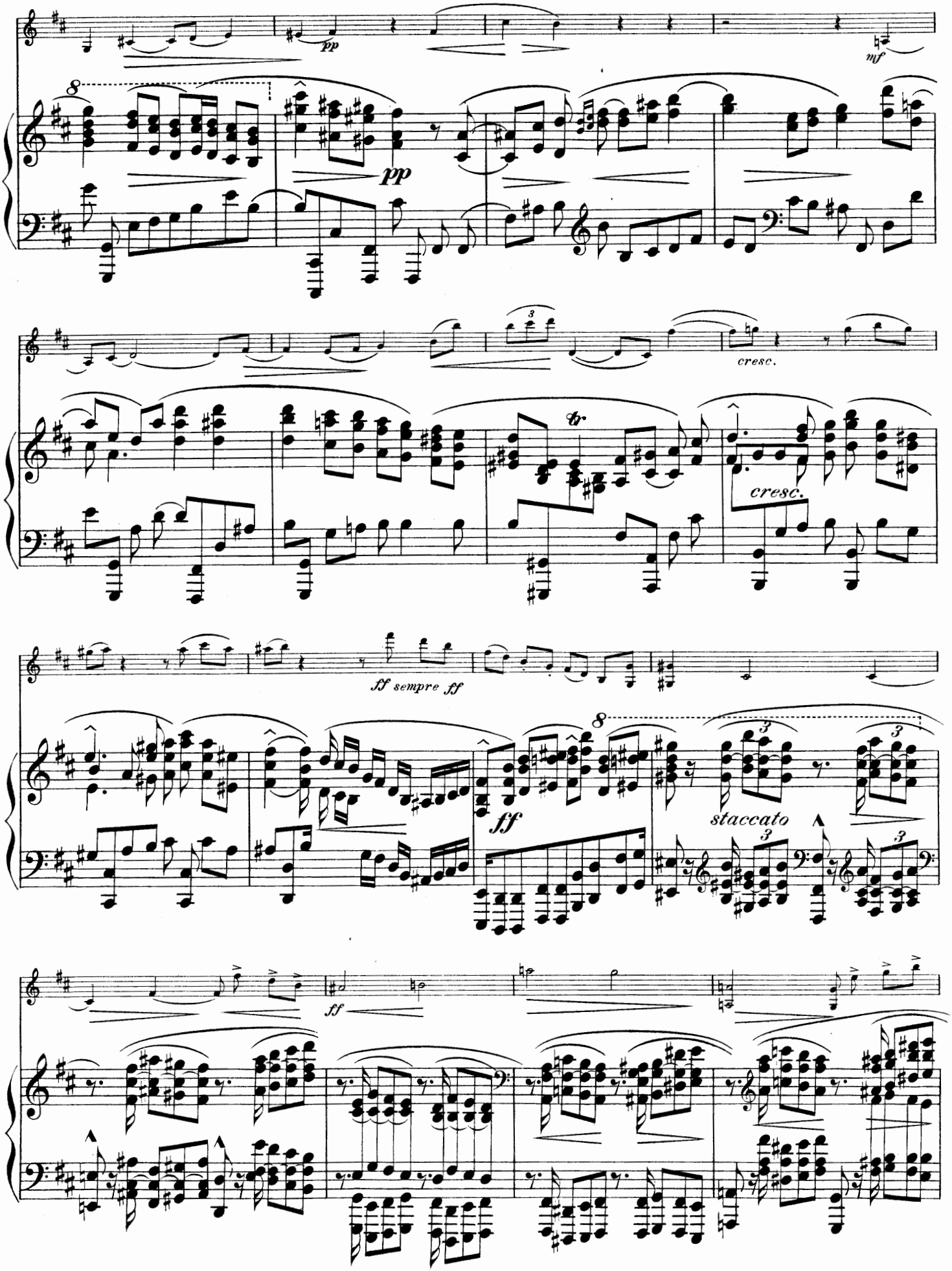
pp
mf
pp
cresc.
tr
cresc.
ff sempre ff
ff
staccato
ff

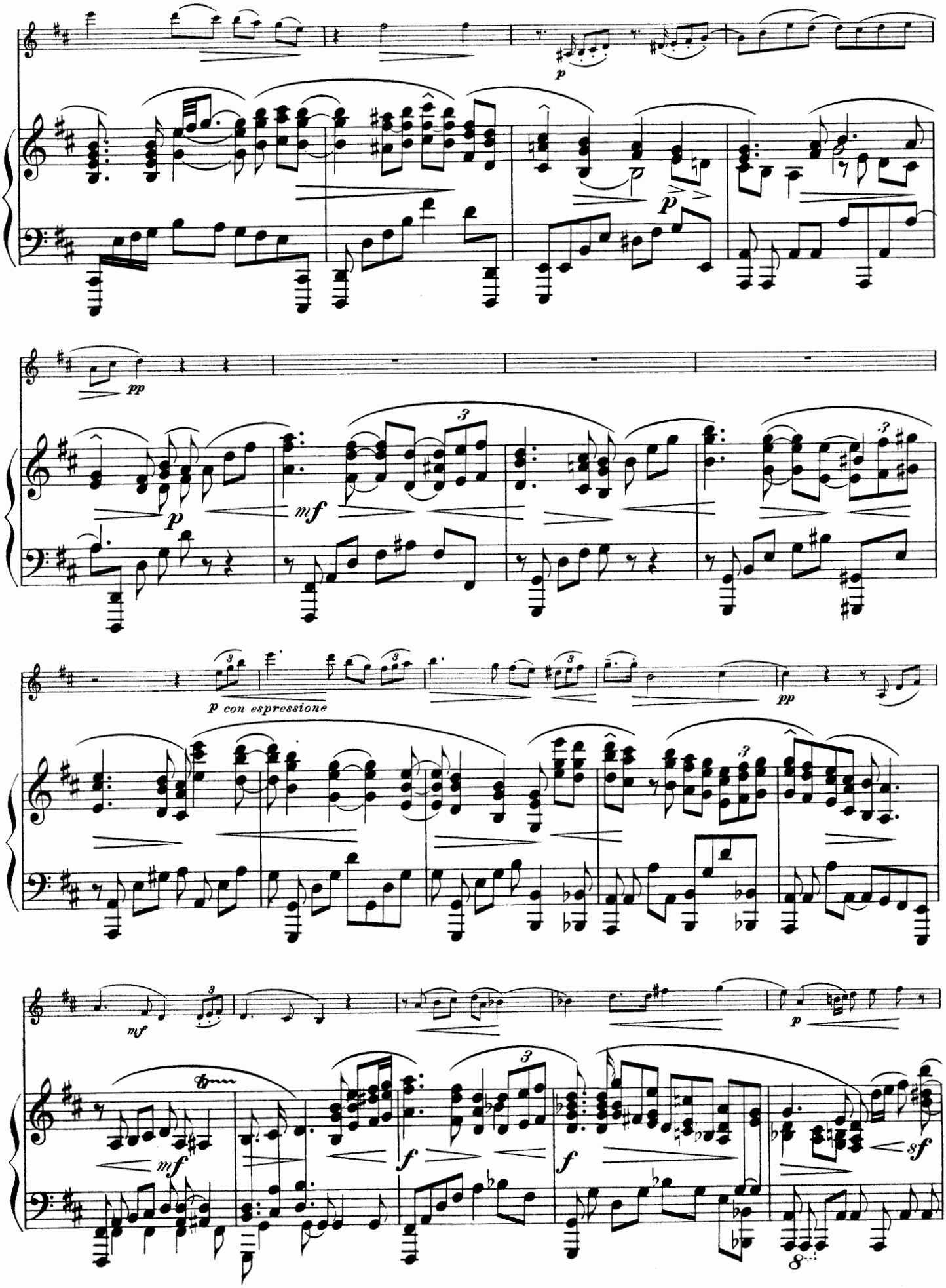
p
p
pp
p
mf
p con espressione
pp
mf
p
mf
f
f
sf

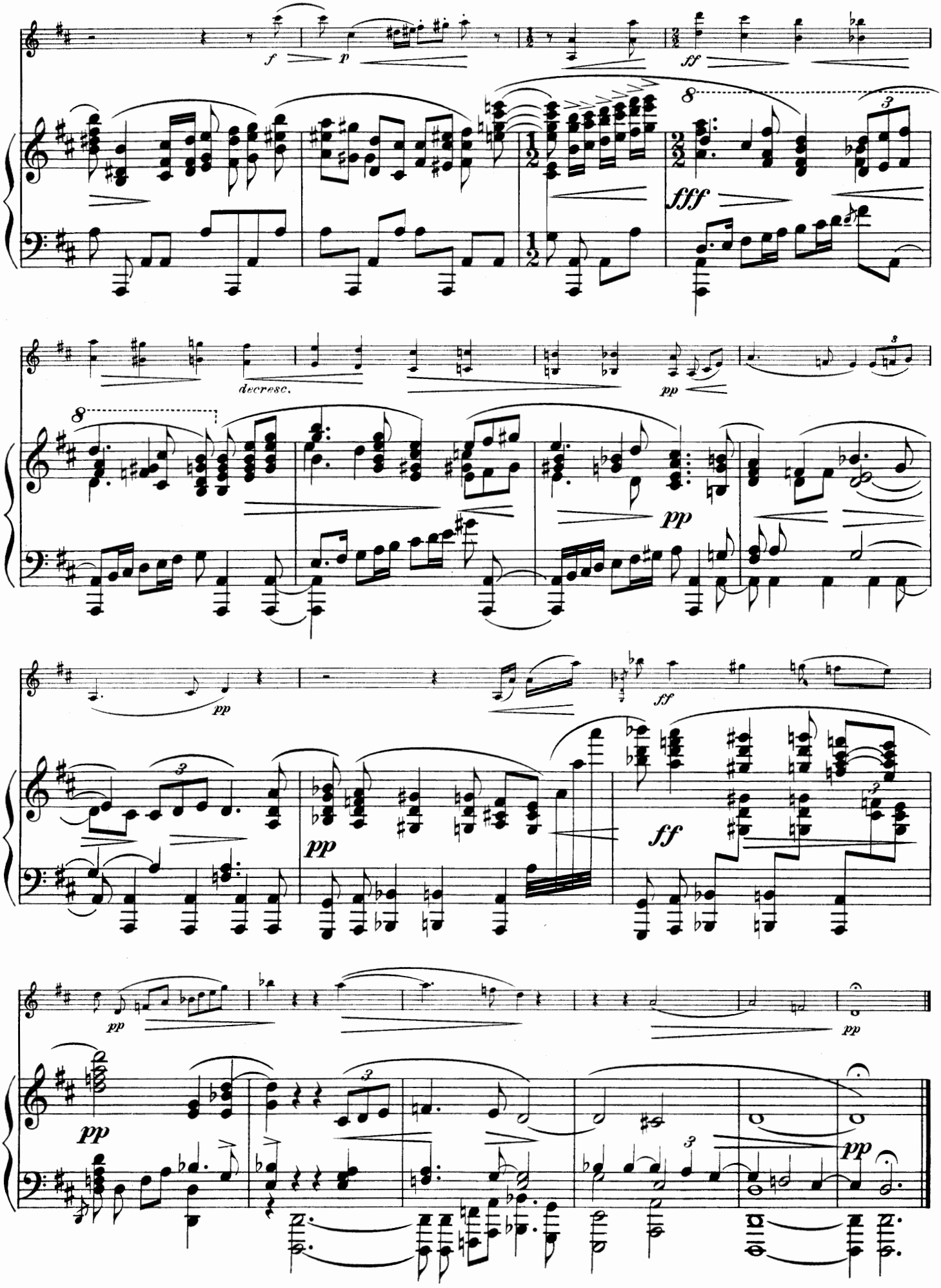
f
p
ff
fff
decresc.
pp
pp
pp
ff
ff
pp
pp
pp
pp

Scherzo.

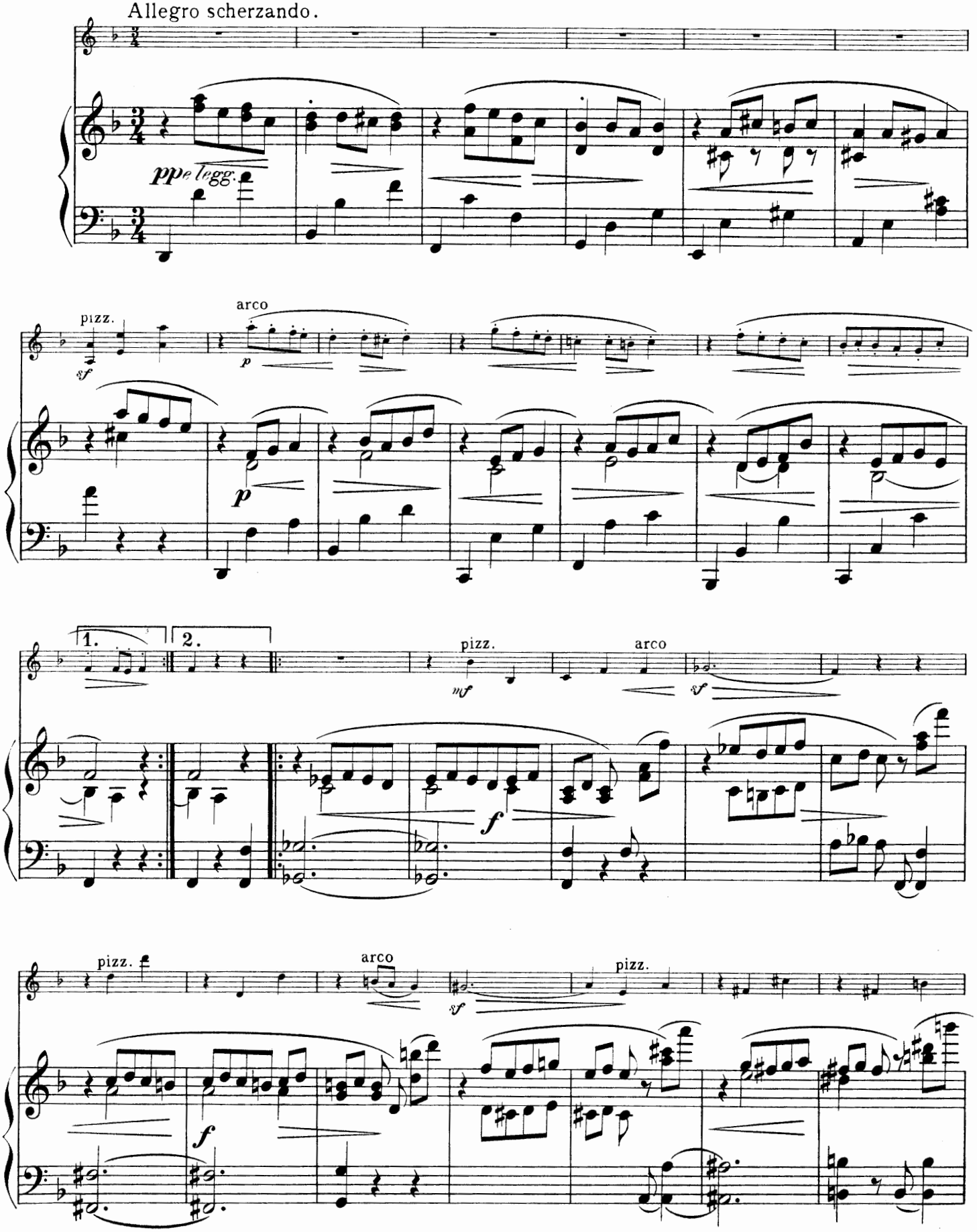

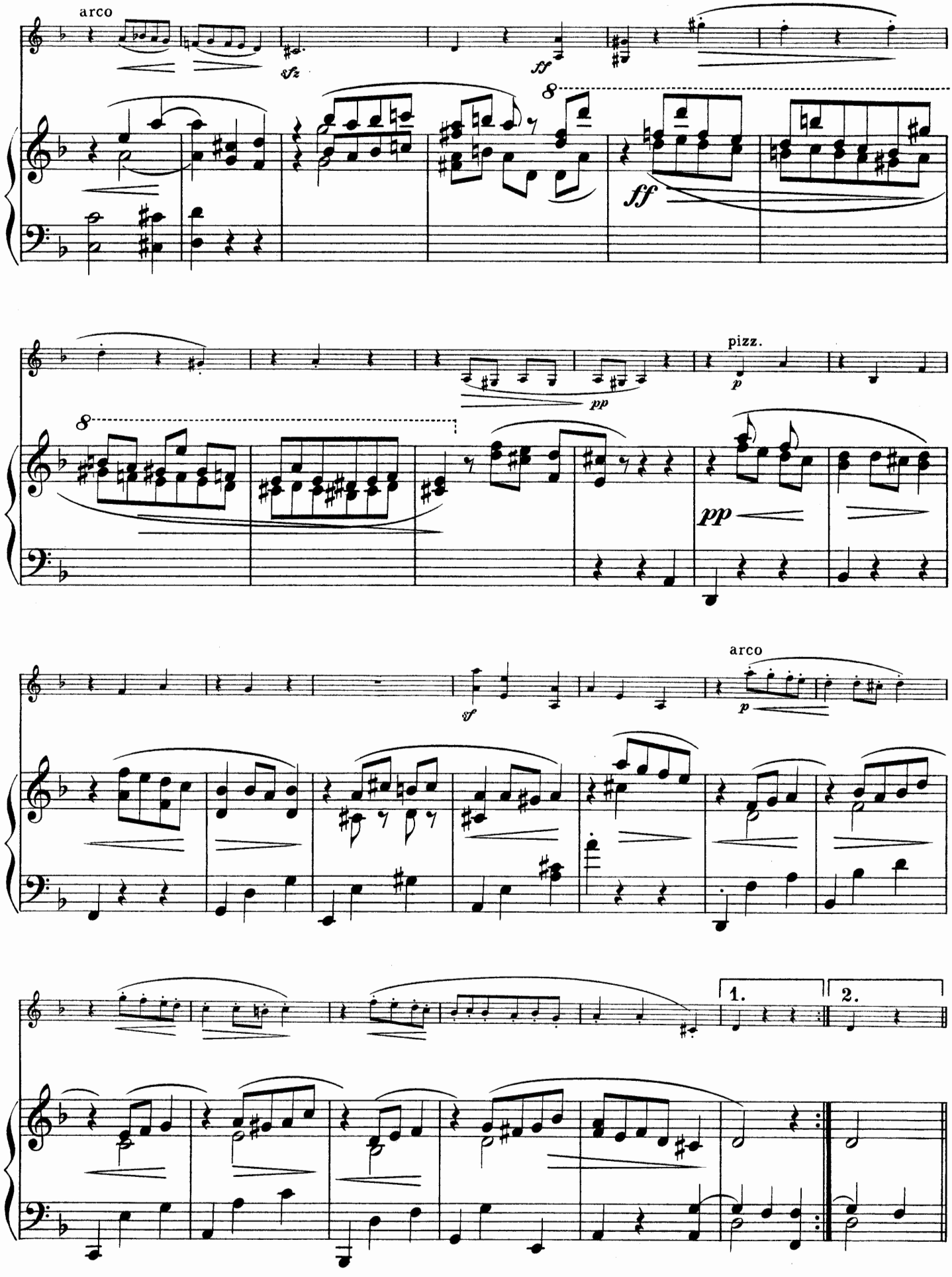
arco
sfz
ff
8
ff
pizz.
p
pp
8
pp
sf
arco
p
1.
2.

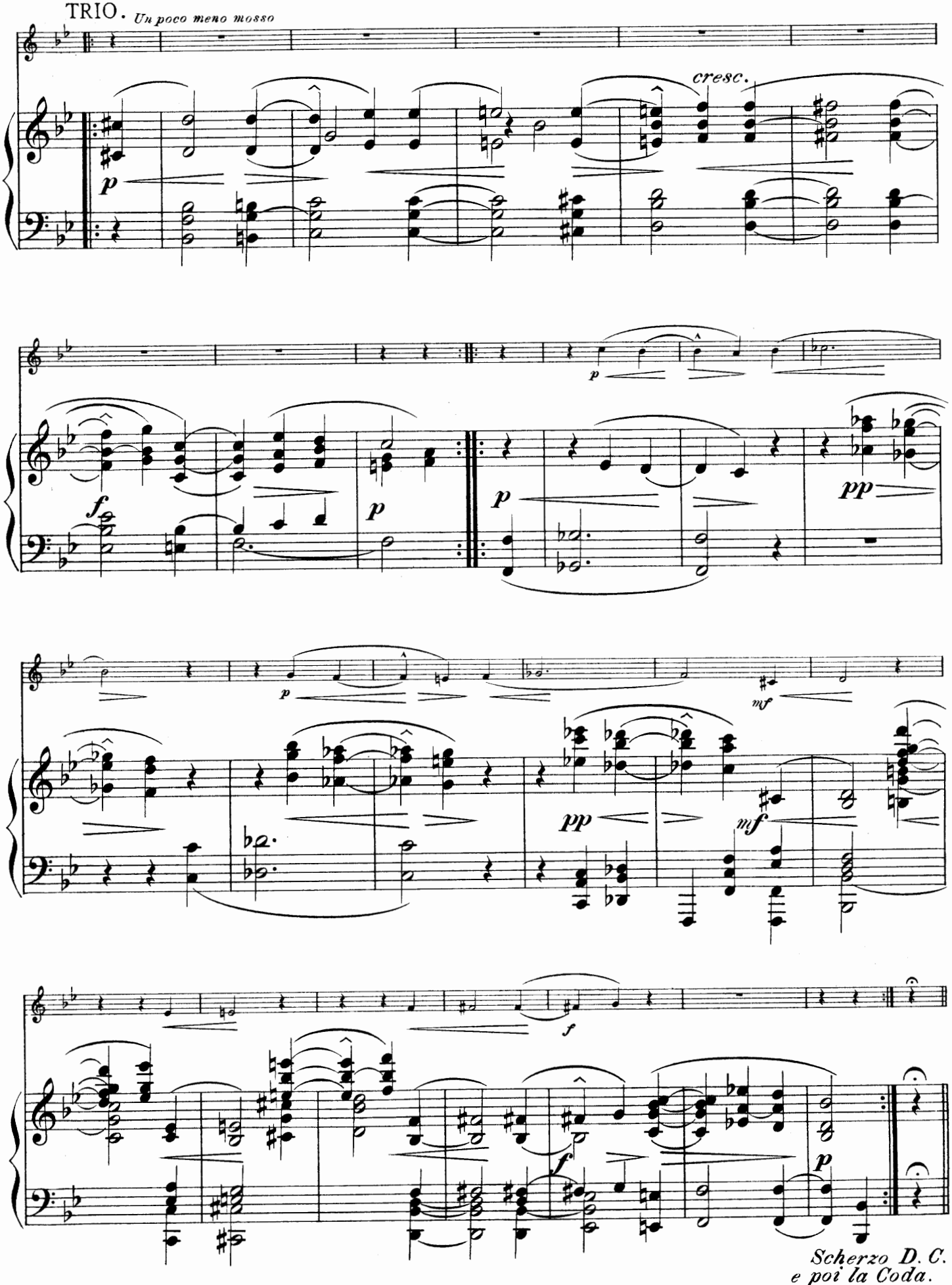
TRIO. Un poco meno mosso
cresc.
Scherzo D. C.
e poi la Coda.

CODA.

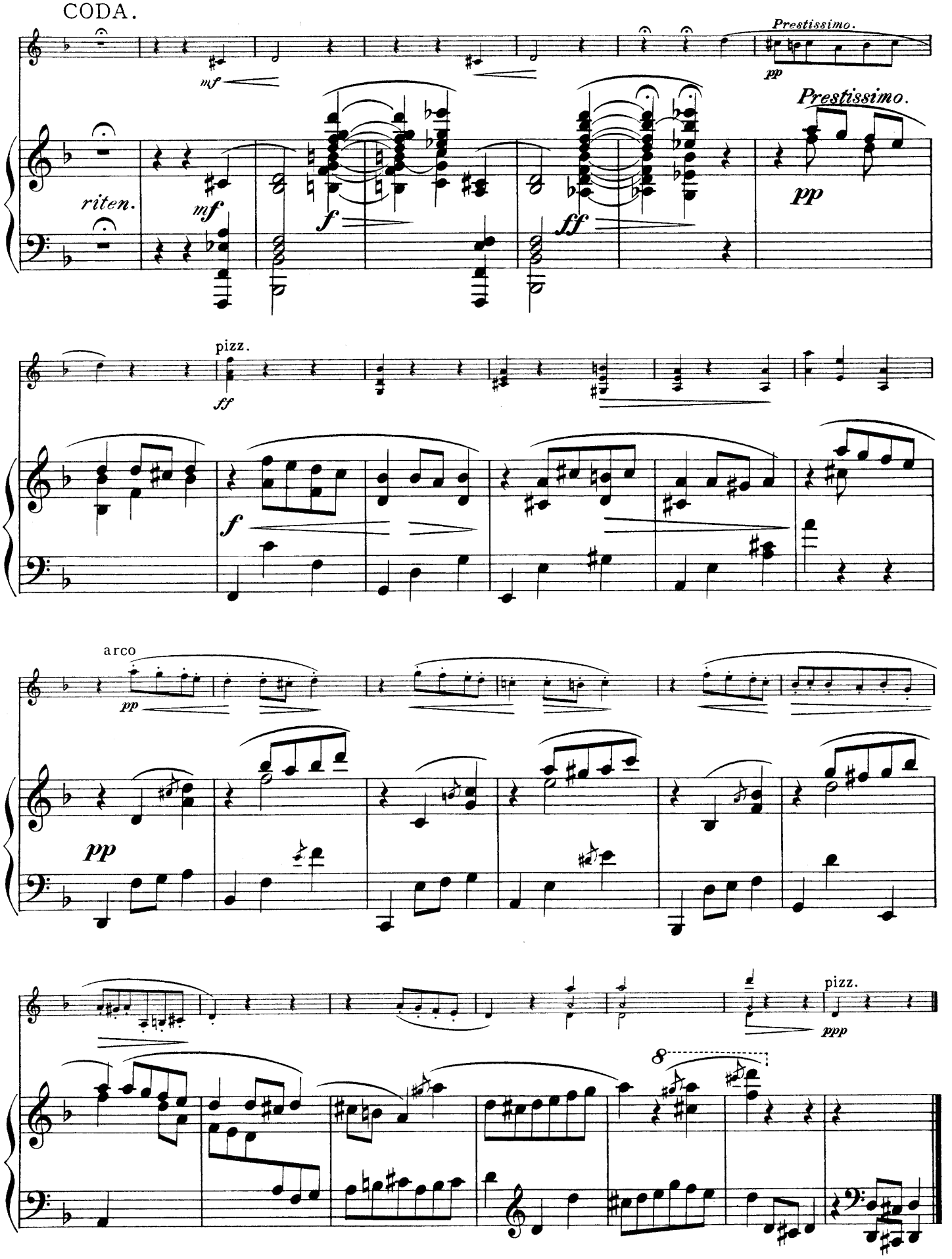
Prestissimo.
pp
mf
riten.
mf
f
ff
Prestissimo.
pp
pizz.
ff
f
arco
pp
pp
pizz.
ppp
8

Adagio.

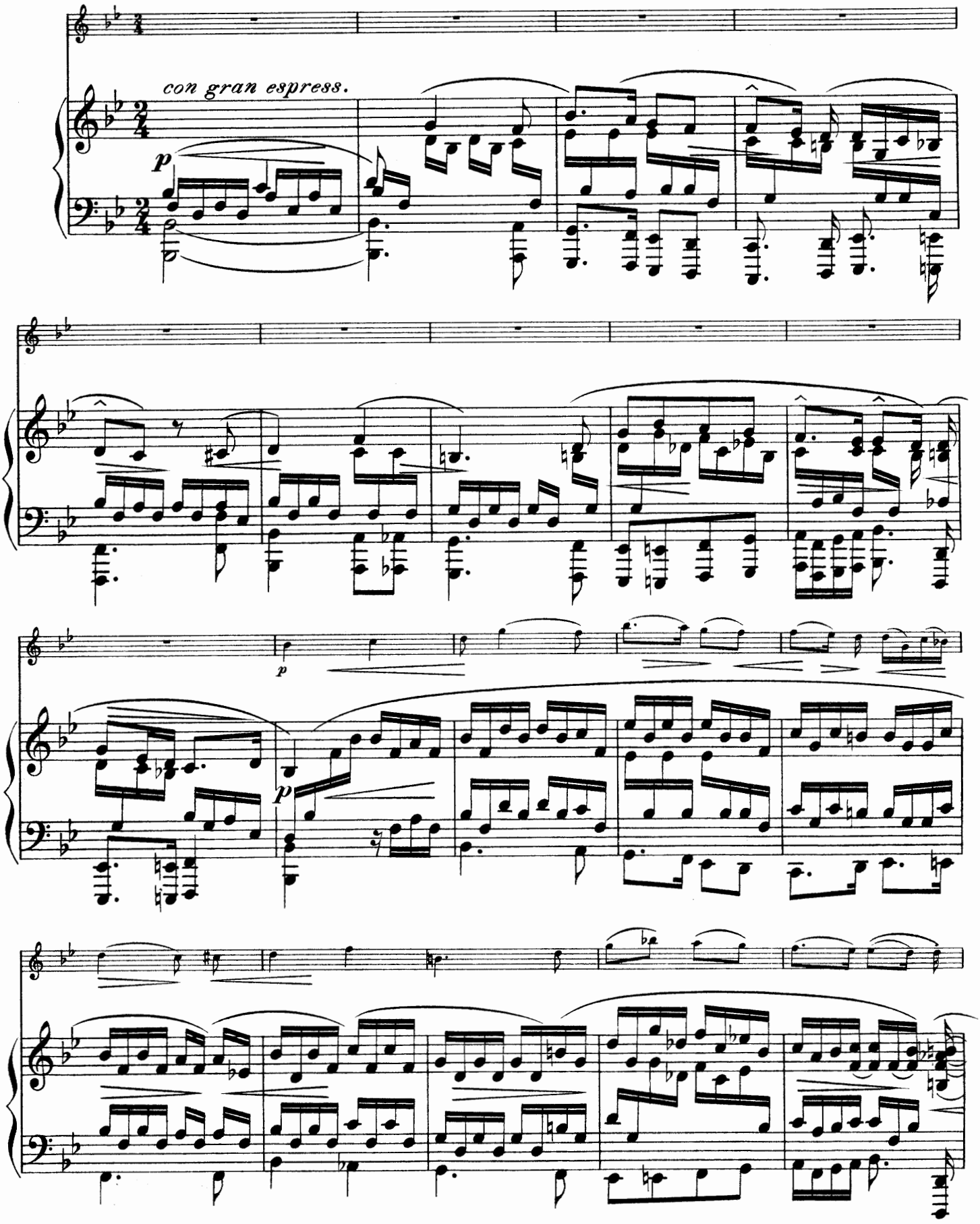

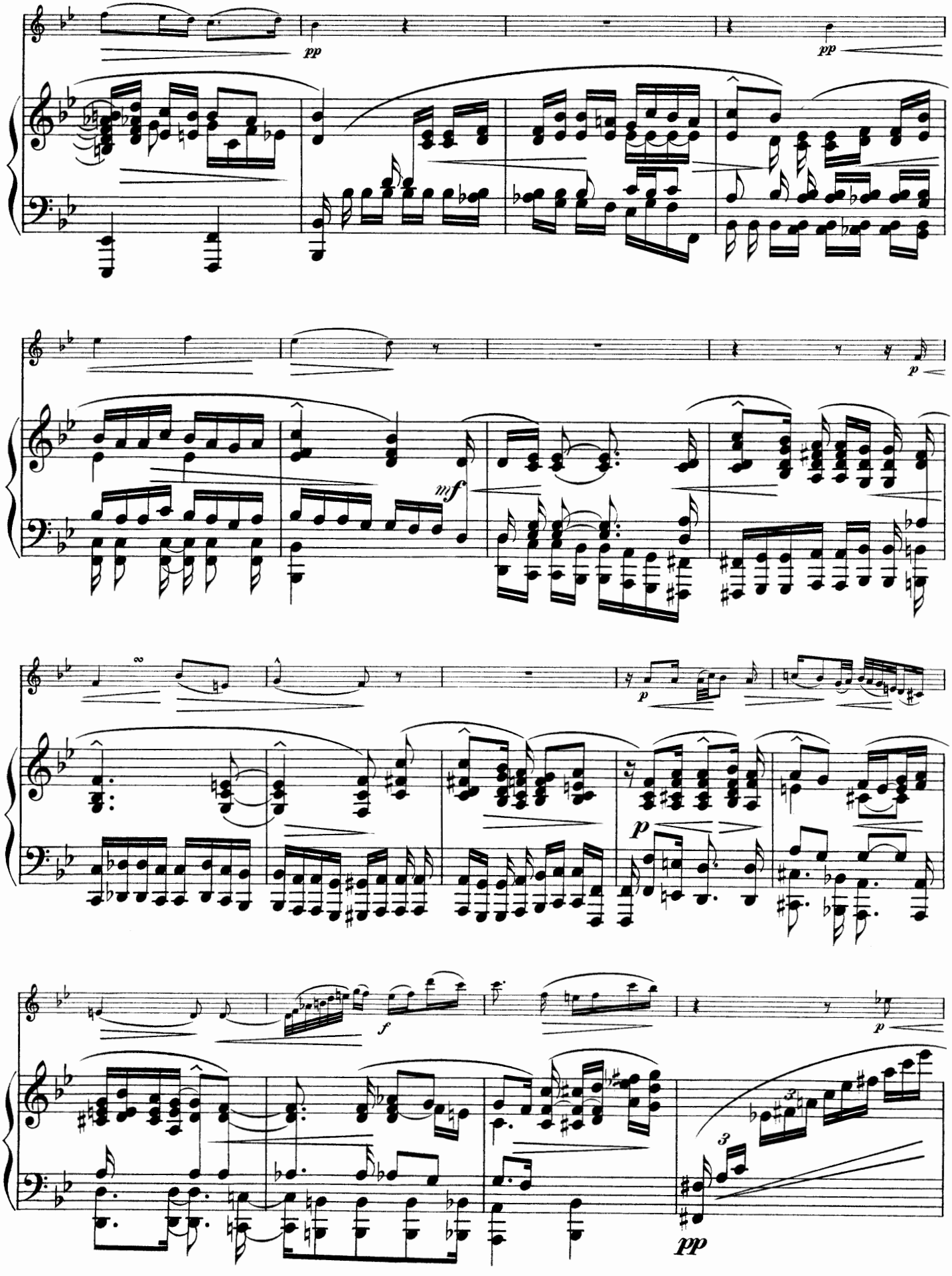
pp
pp
mf
p
p
p
f
p
3
3
pp

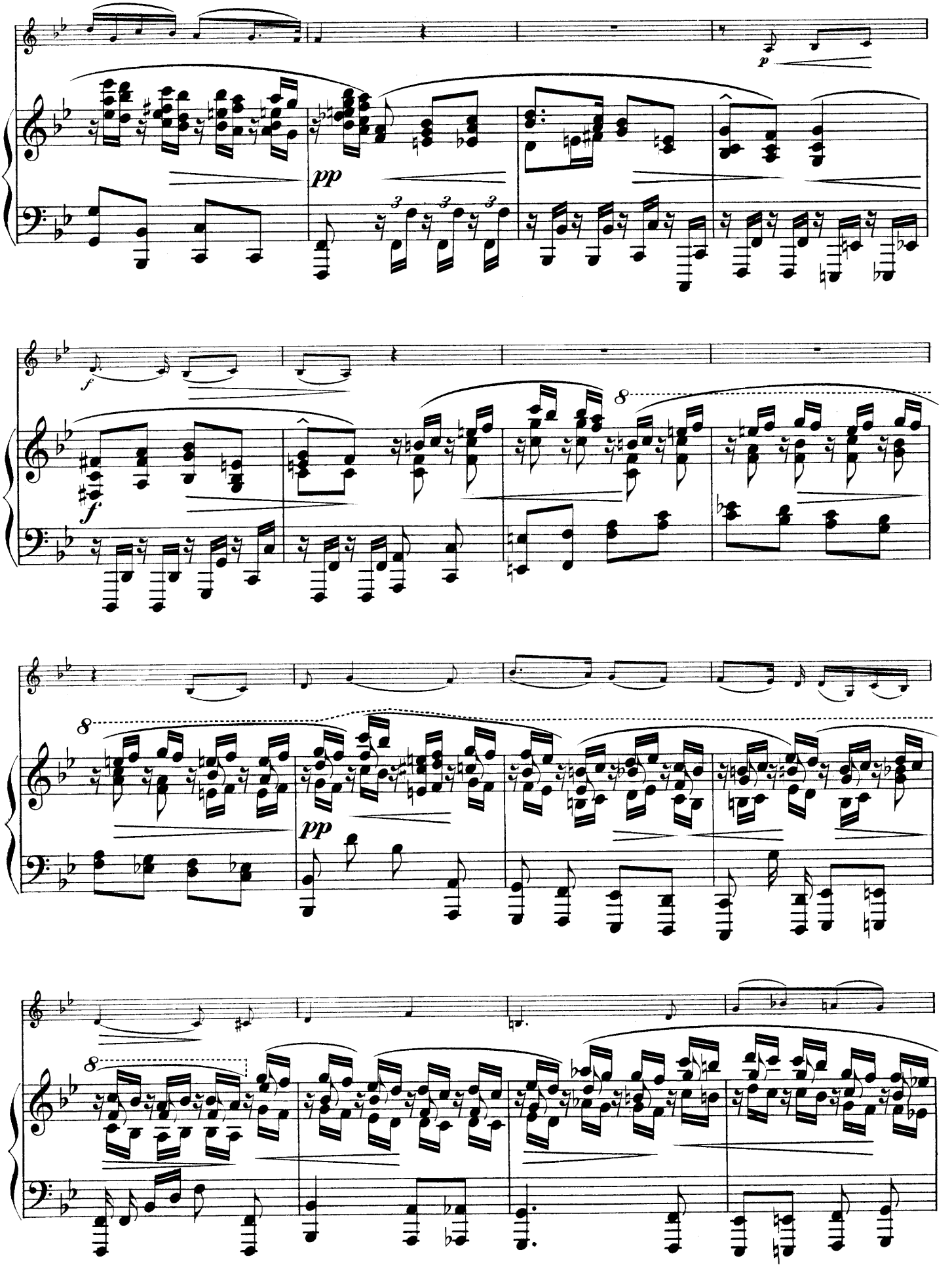
p
pp
f
f
8
8
pp
8

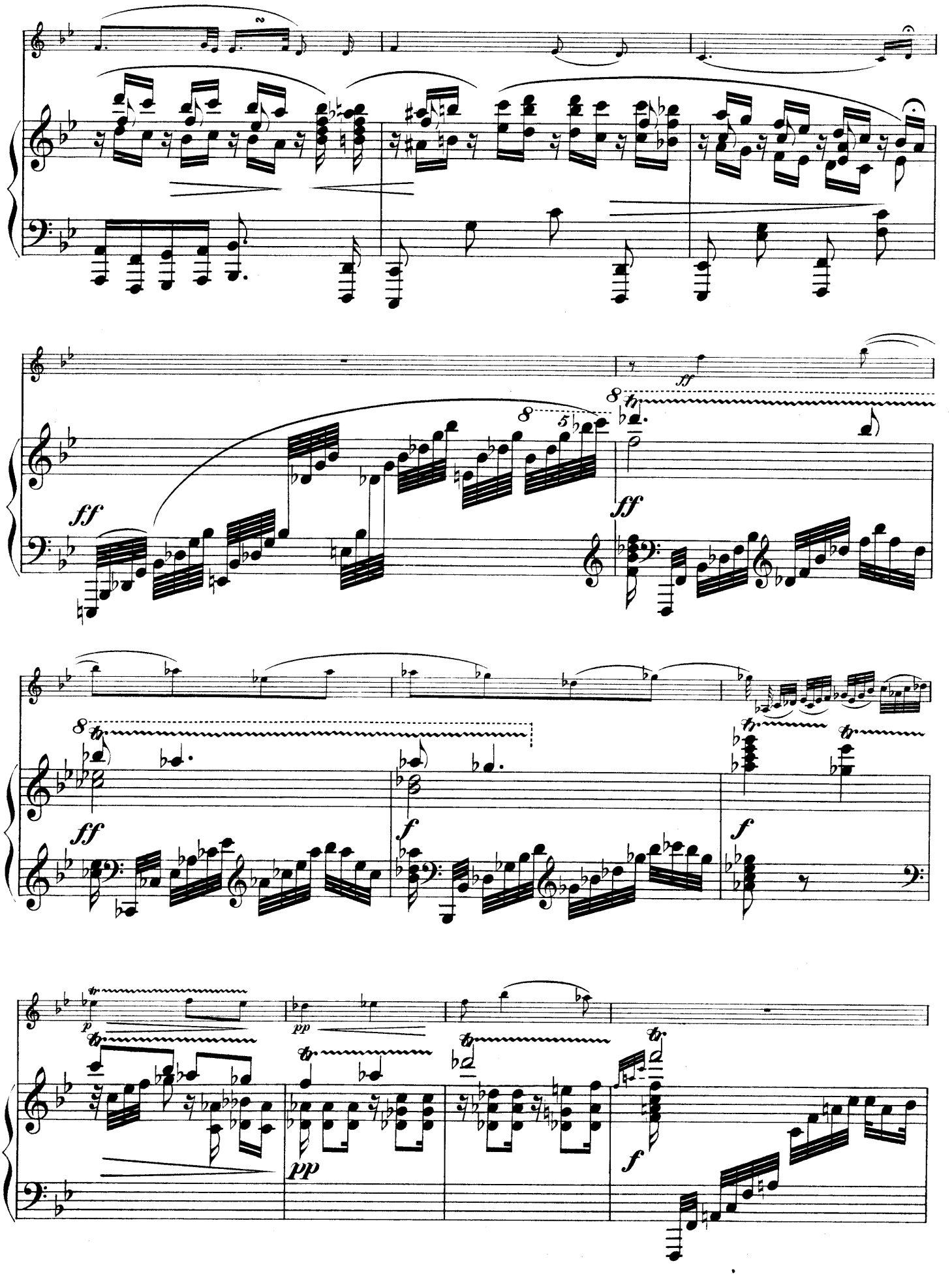
ff
ff
ff
f
f
f
p
pp
pp
f

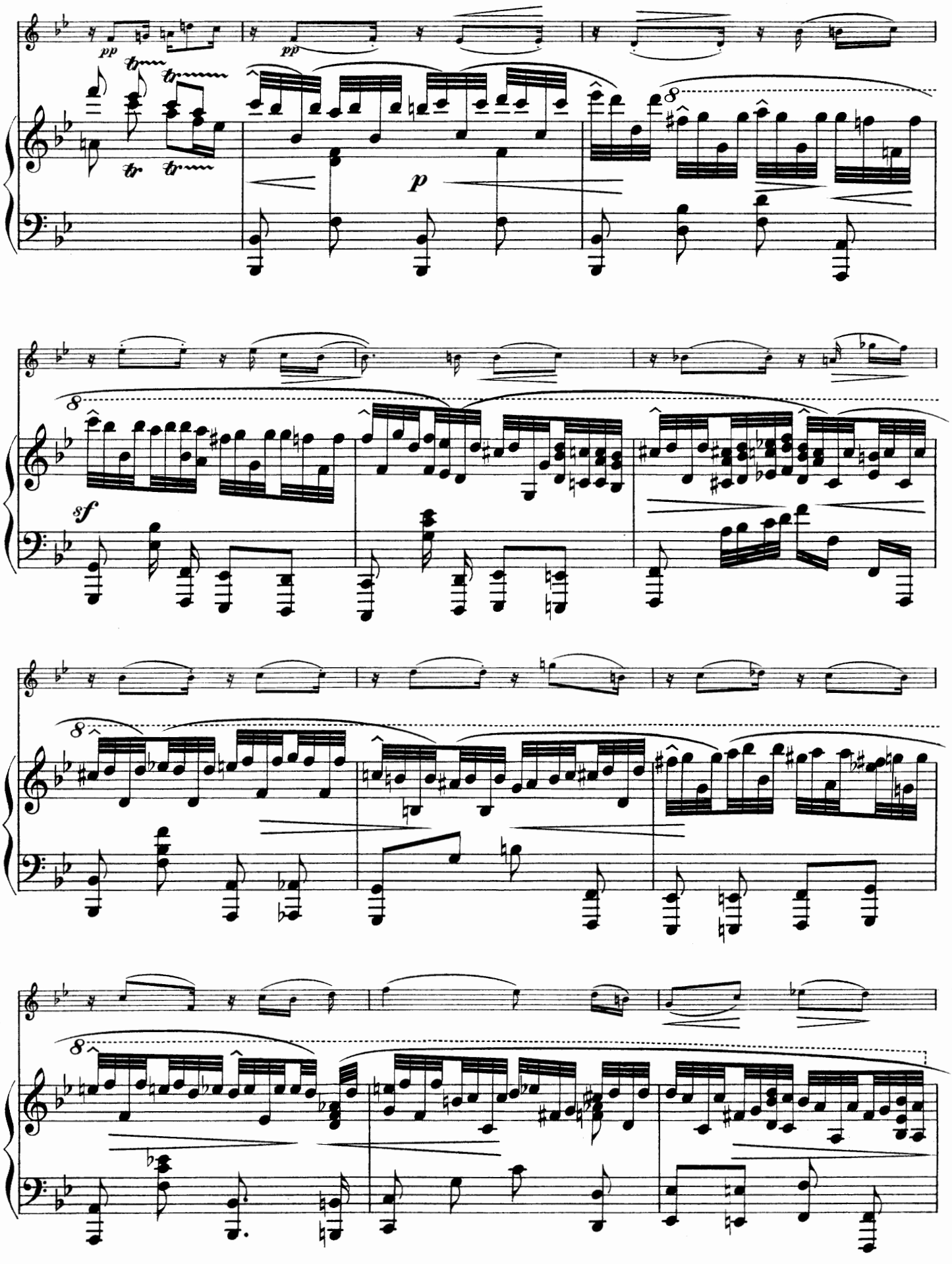
pp
pp
p
sf

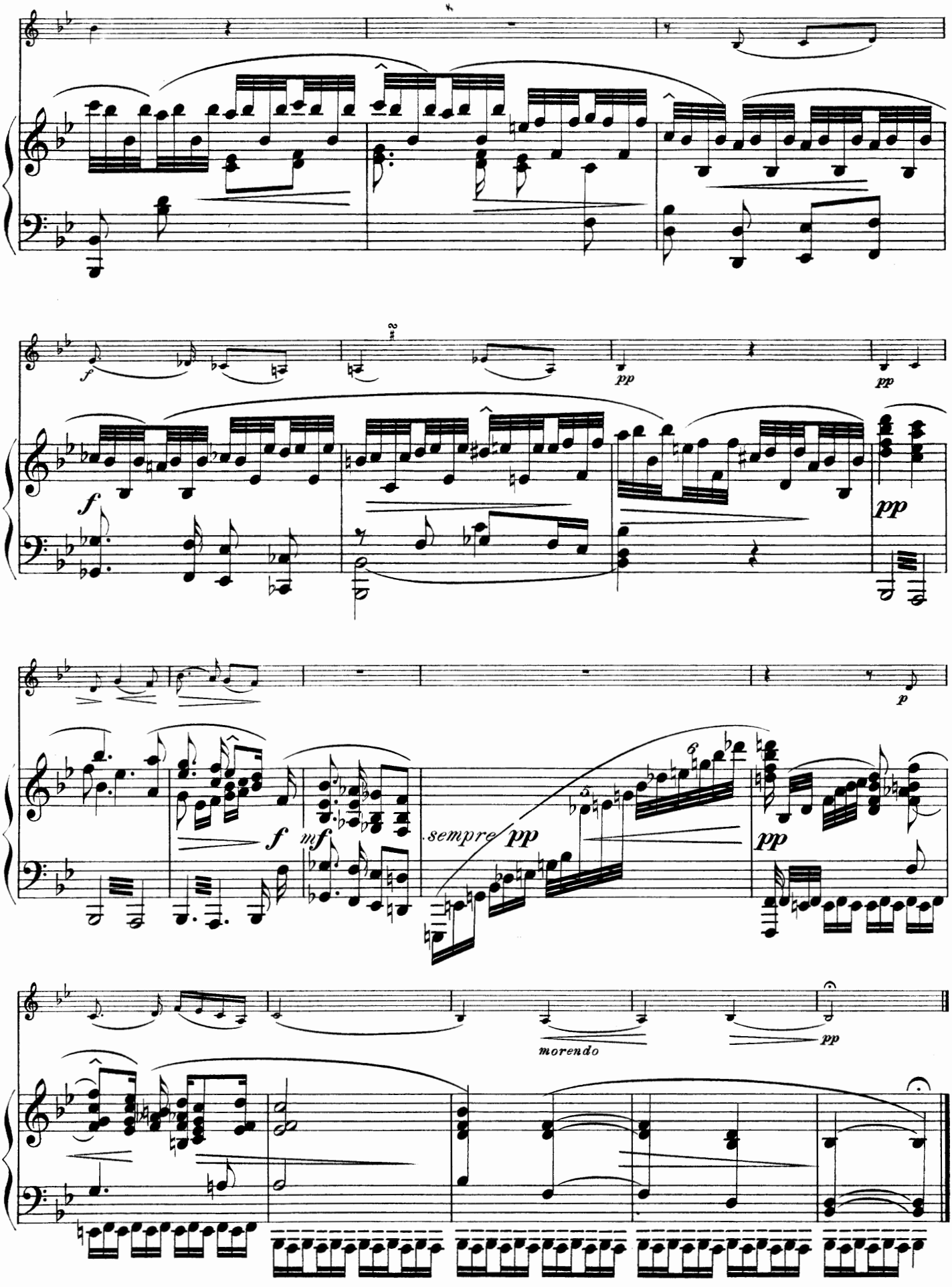
f
pp
pp
f
pp
p
f
mf
sempre pp
pp
morendo
pp

Finale.

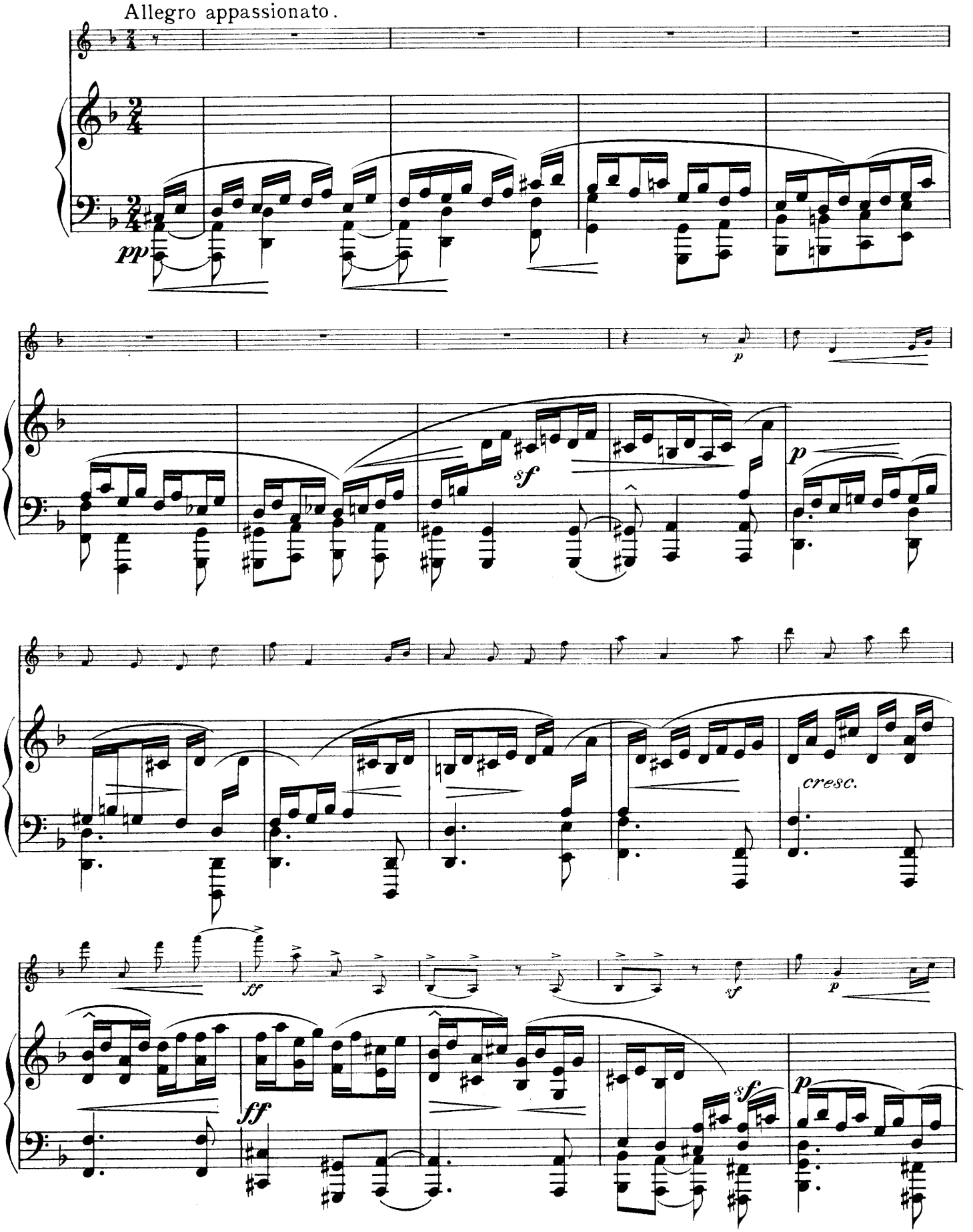

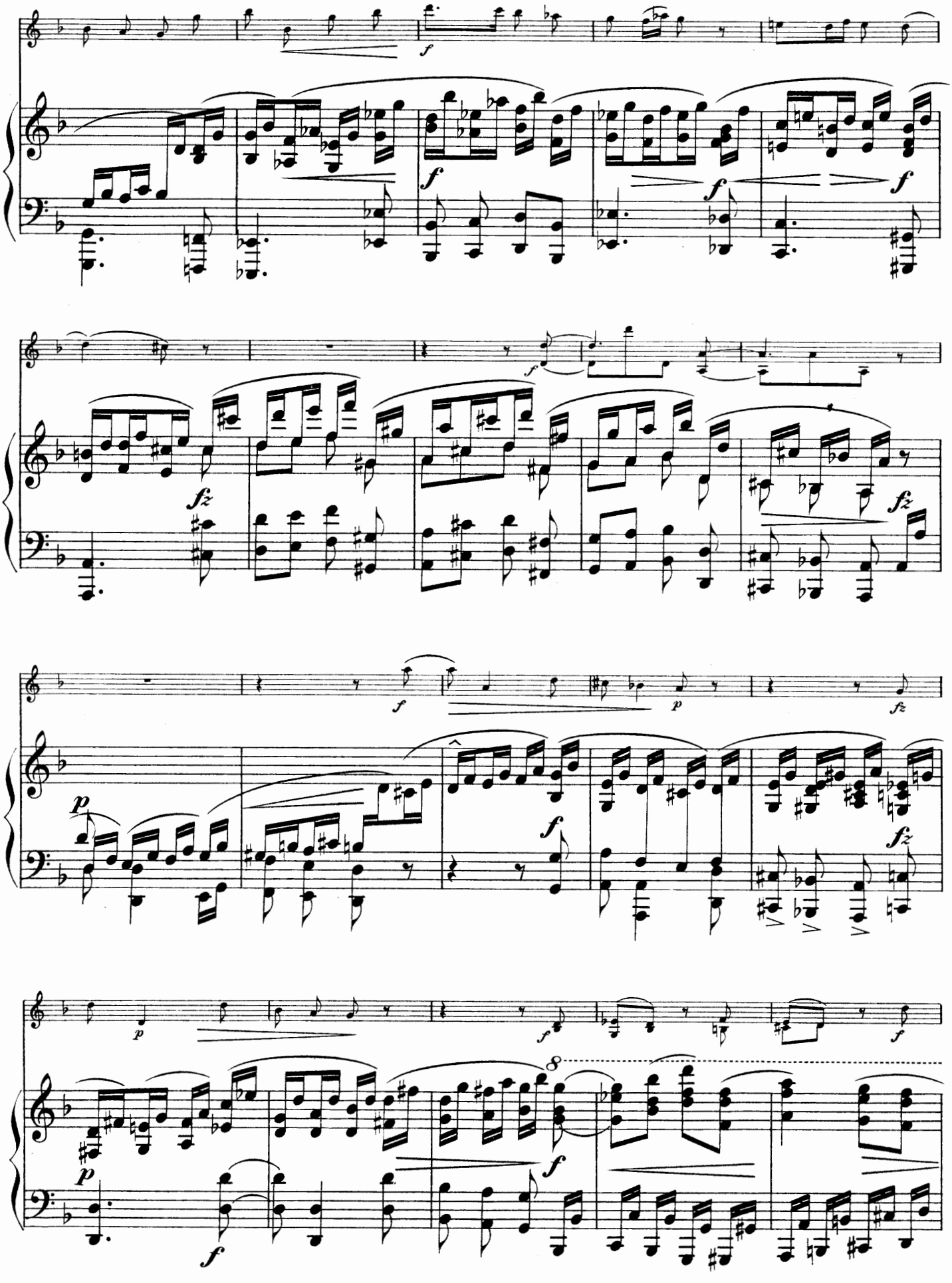

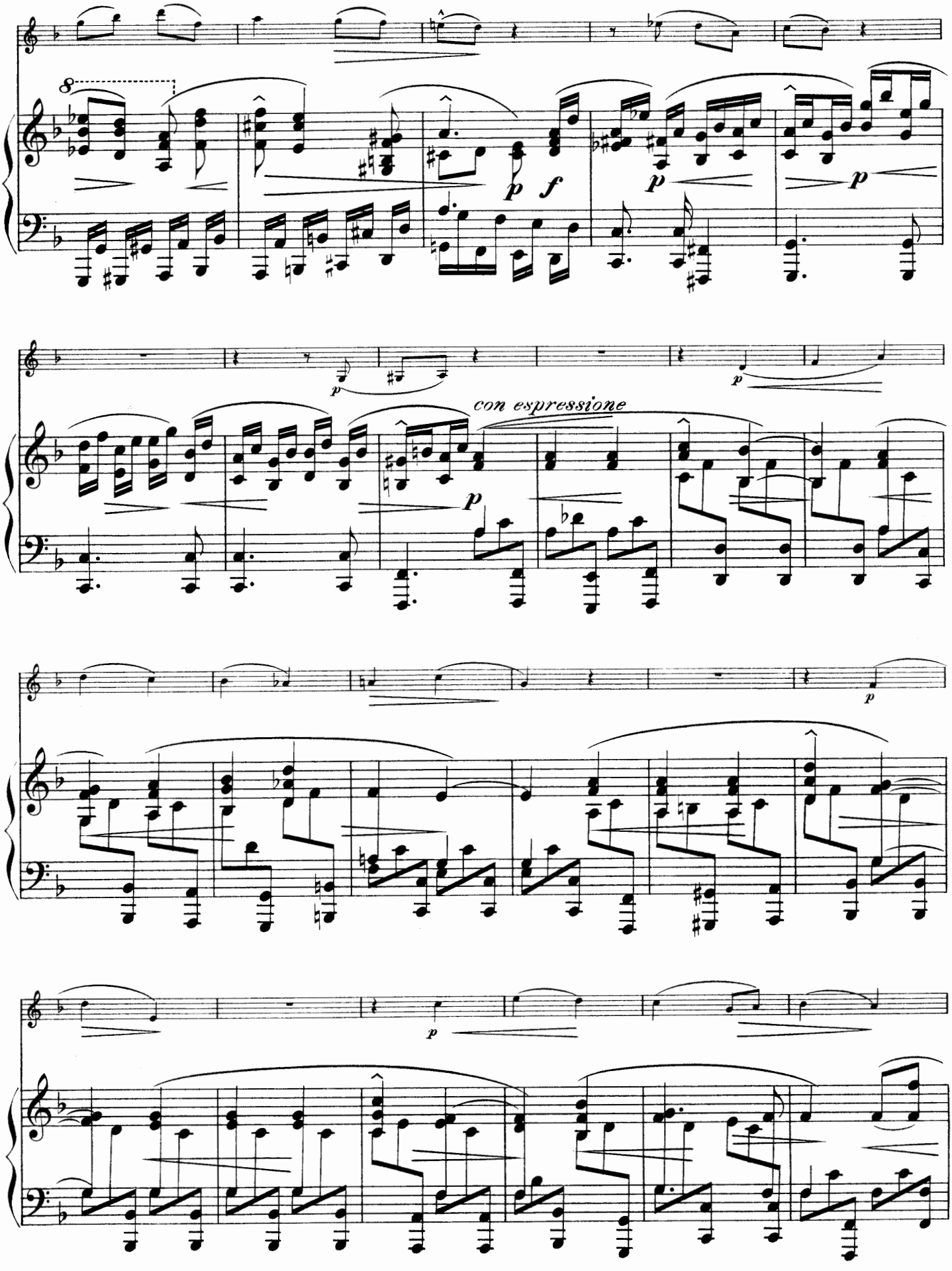
8
p
f
p
p
p
p
con espressione
p
p
p

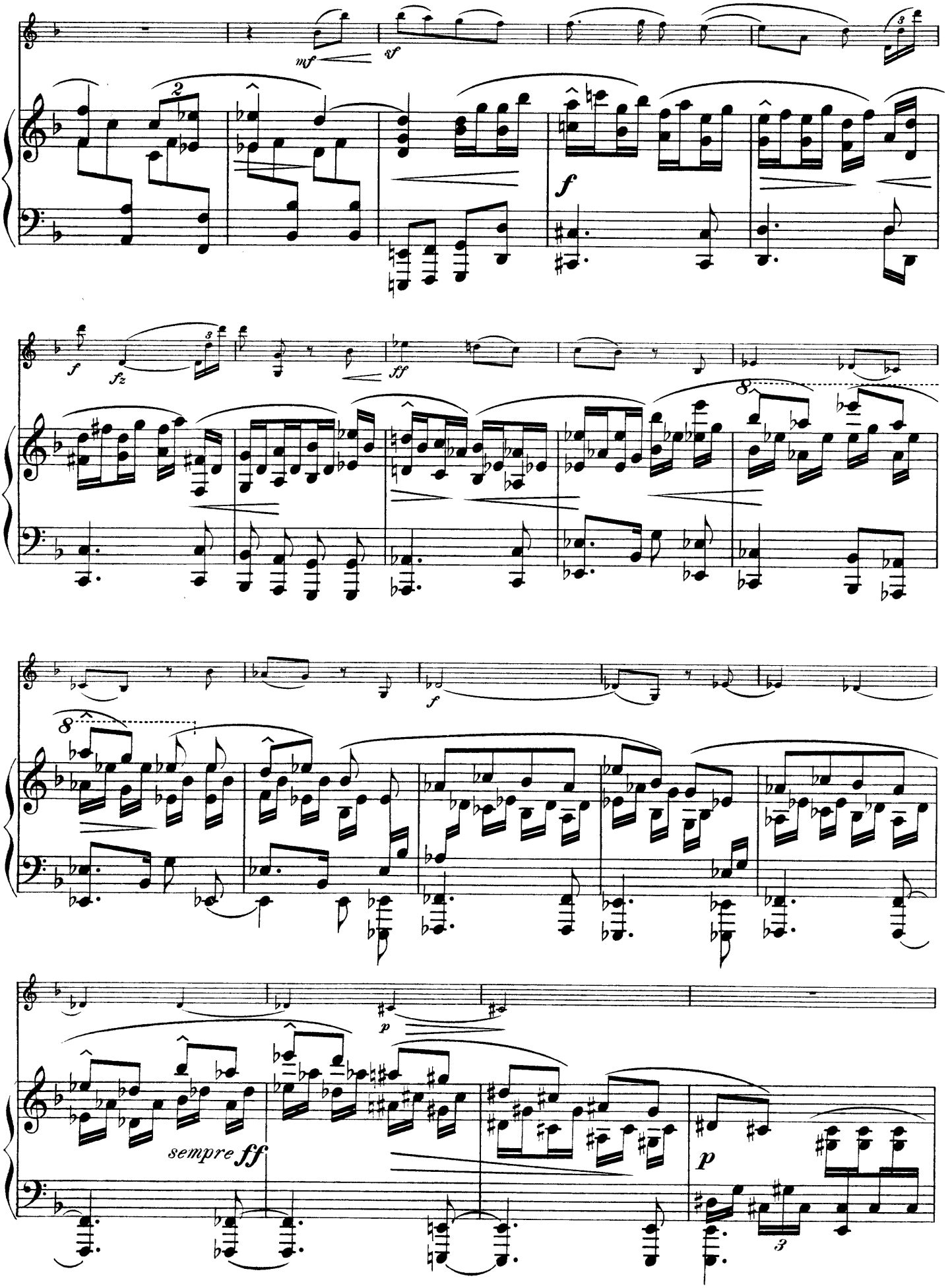
mf
sf
f
f
fz
ff
8
f
8
p
sempre ff
p

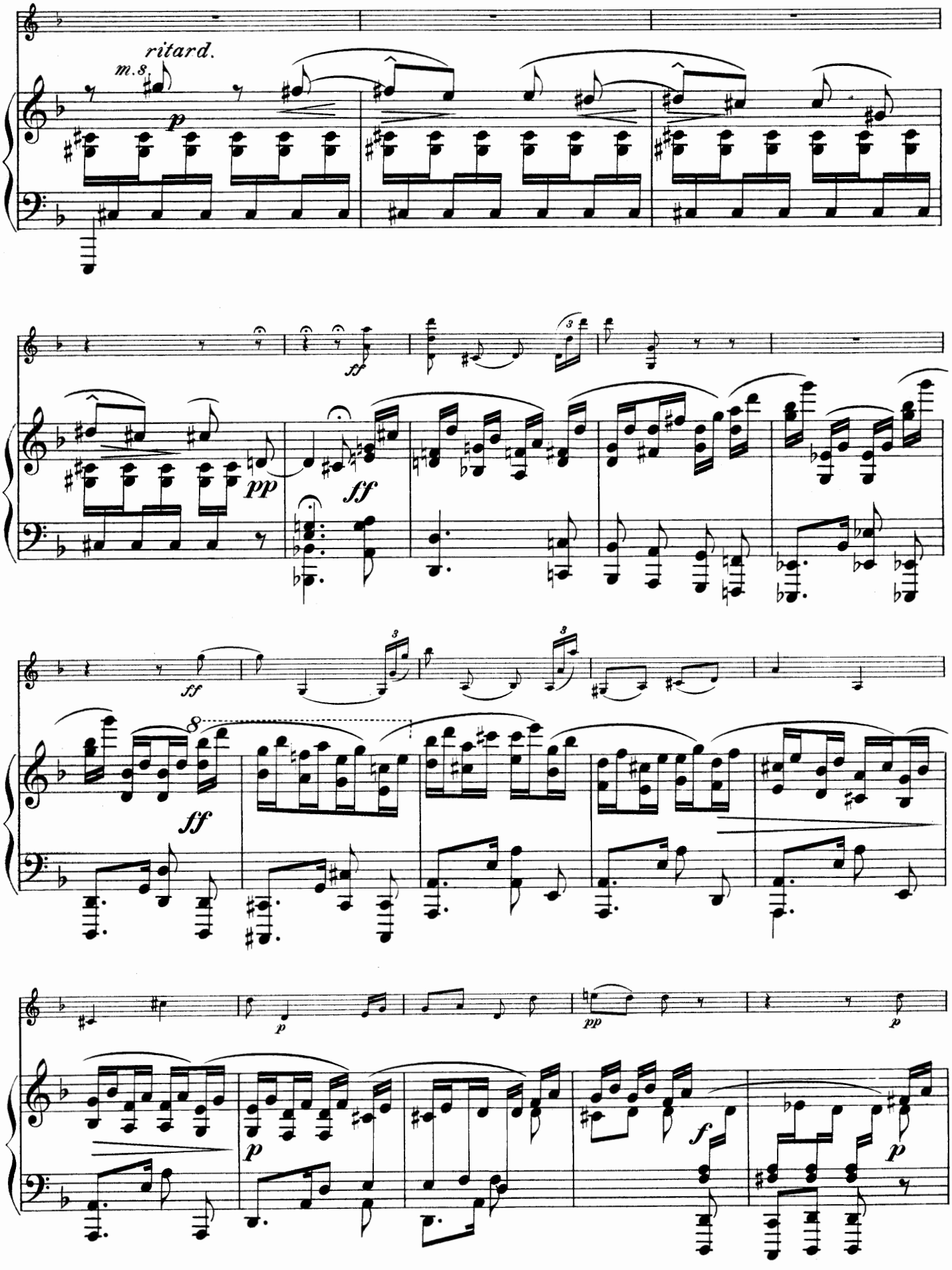
ritard.
m.s.
p
ff
pp
ff
ff
ff
8
p
pp
p
p
f
p

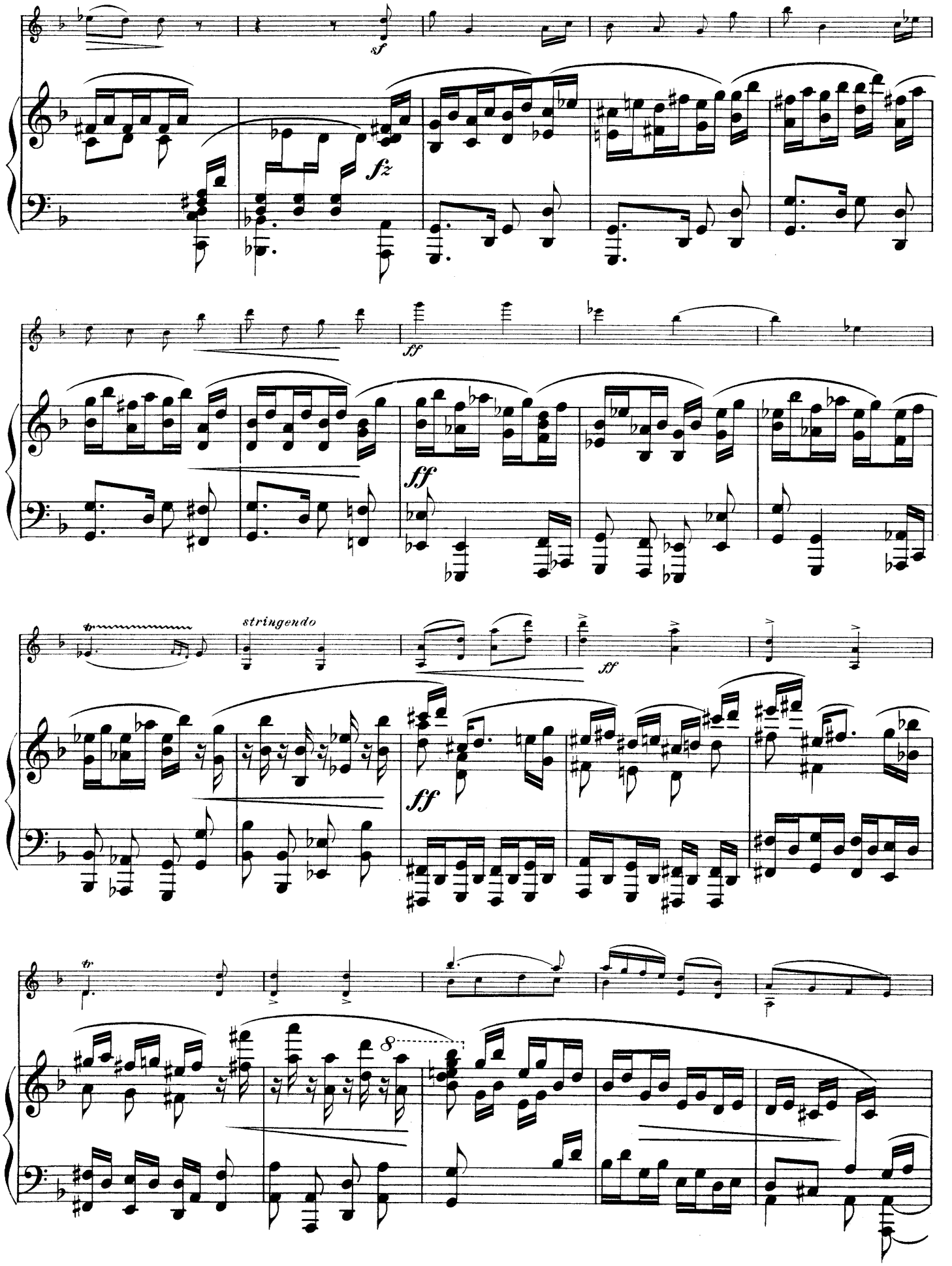
sf
fz
ff
ff
stringendo
ff
ff
8

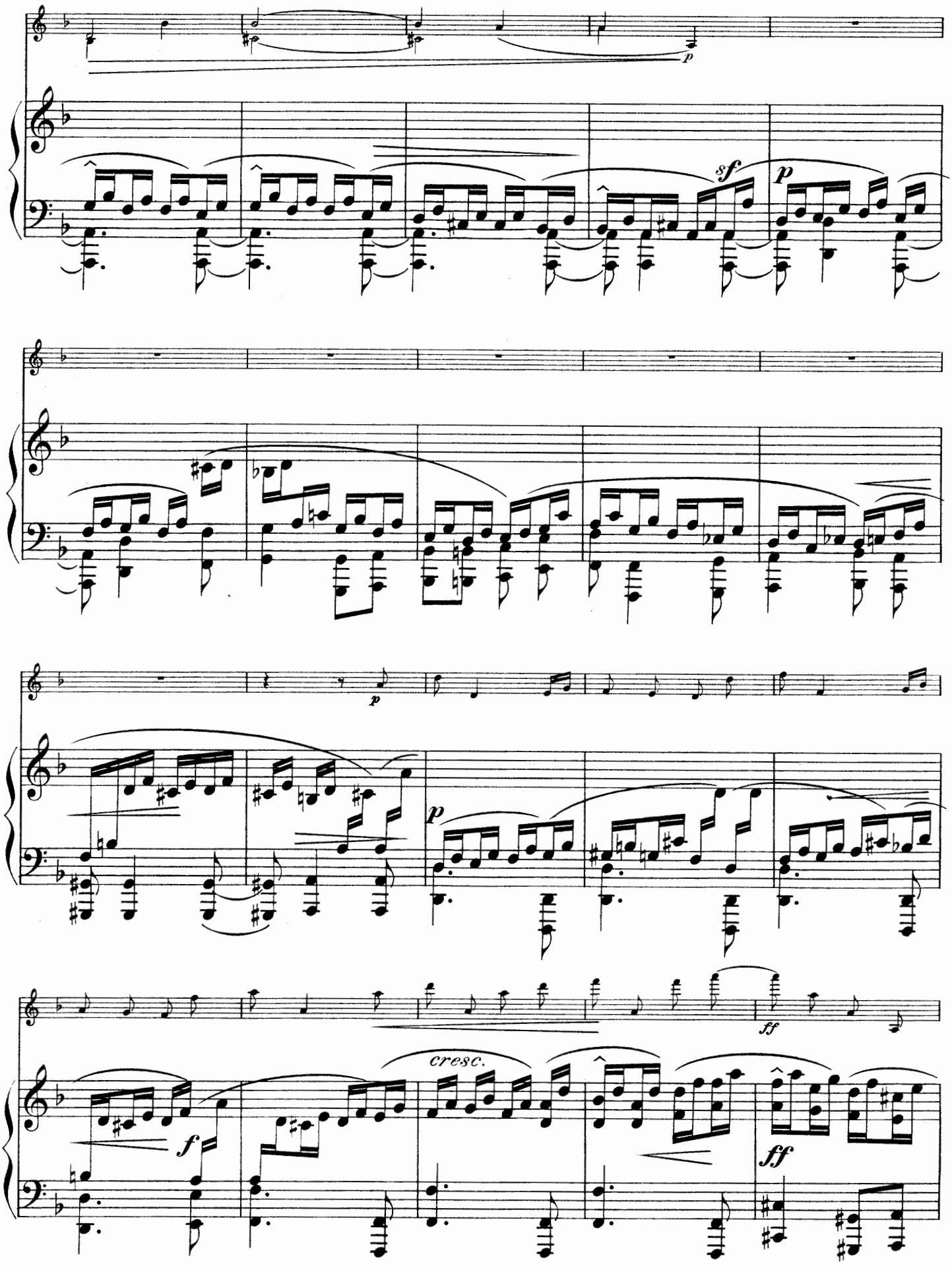
p
sf
p
p
ff
cresc.
f
ff

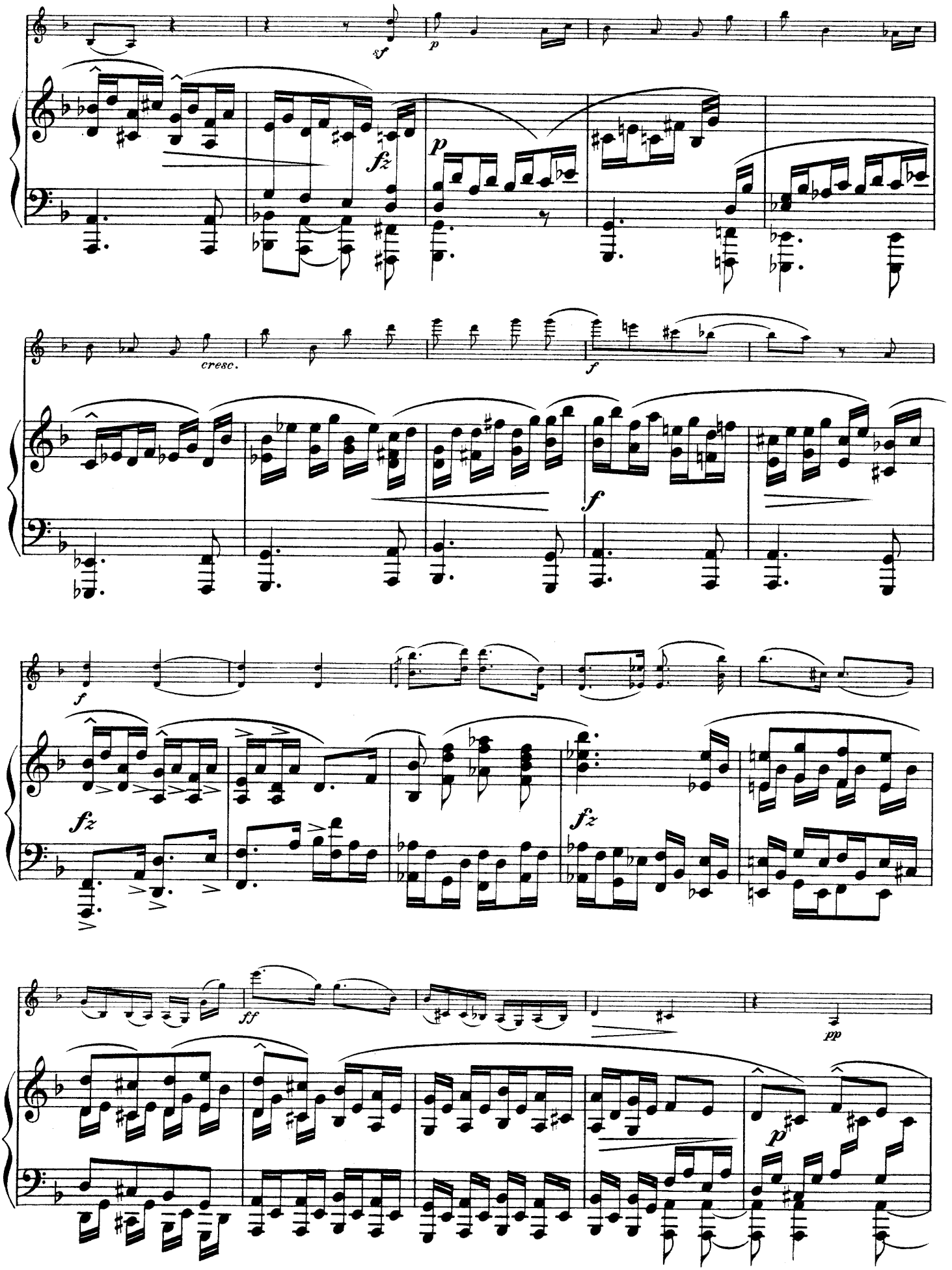
sf
p
fz
p
cresc.
f
f
f
fz
fz
ff
pp
p

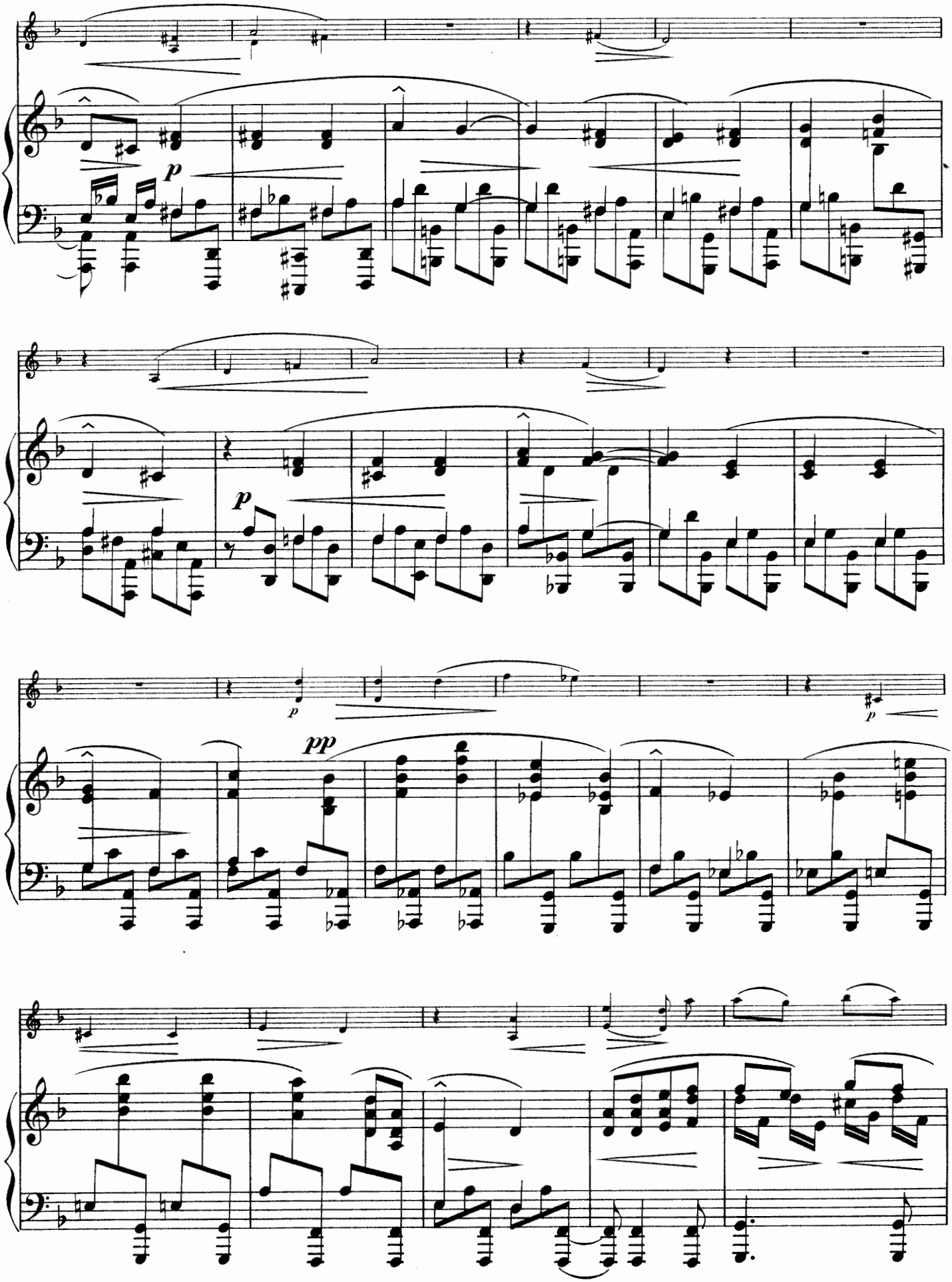
p
p
p
p
pp

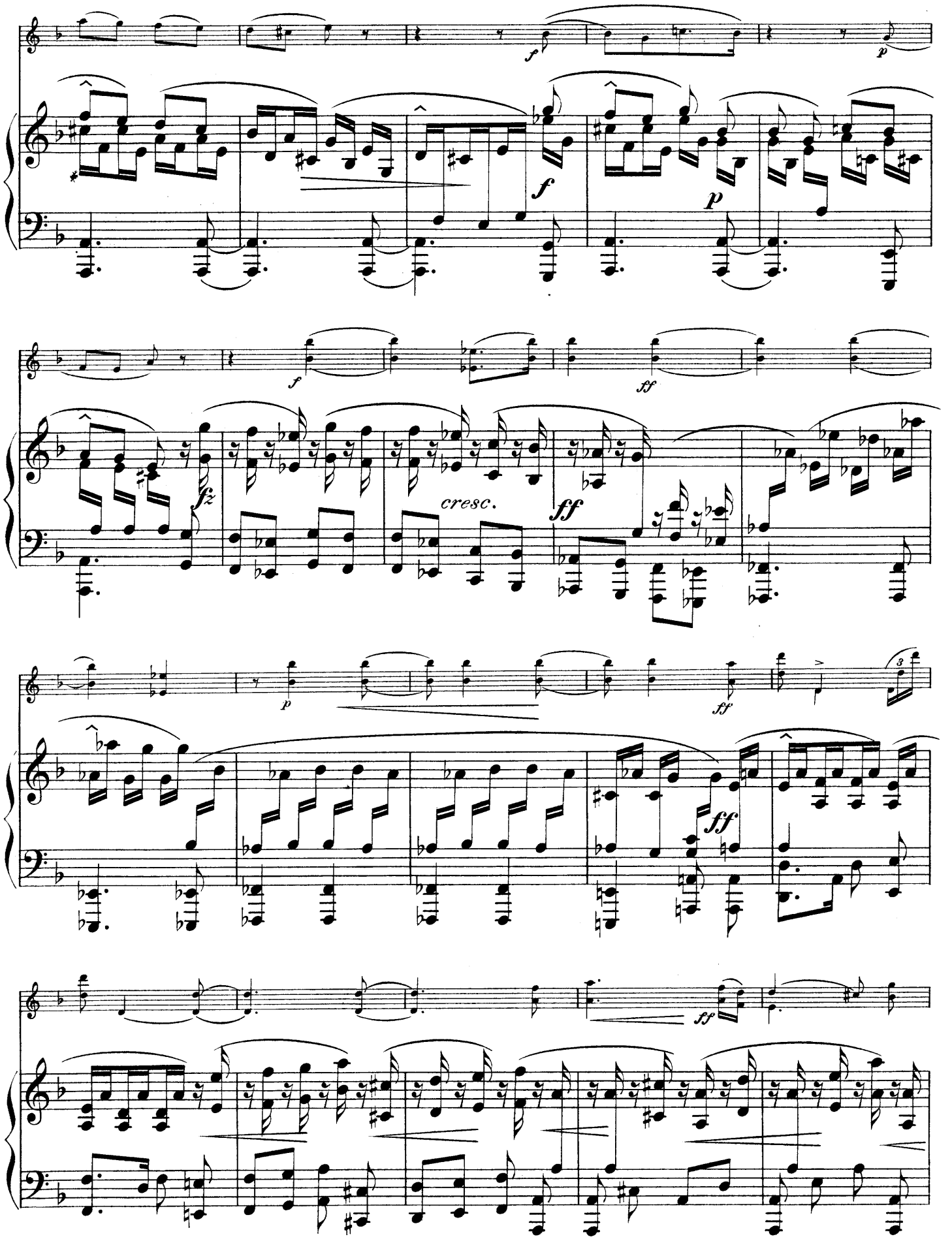
f
p
f
p
f
ff
fz
cresc.
ff
p
ff
ff
ff

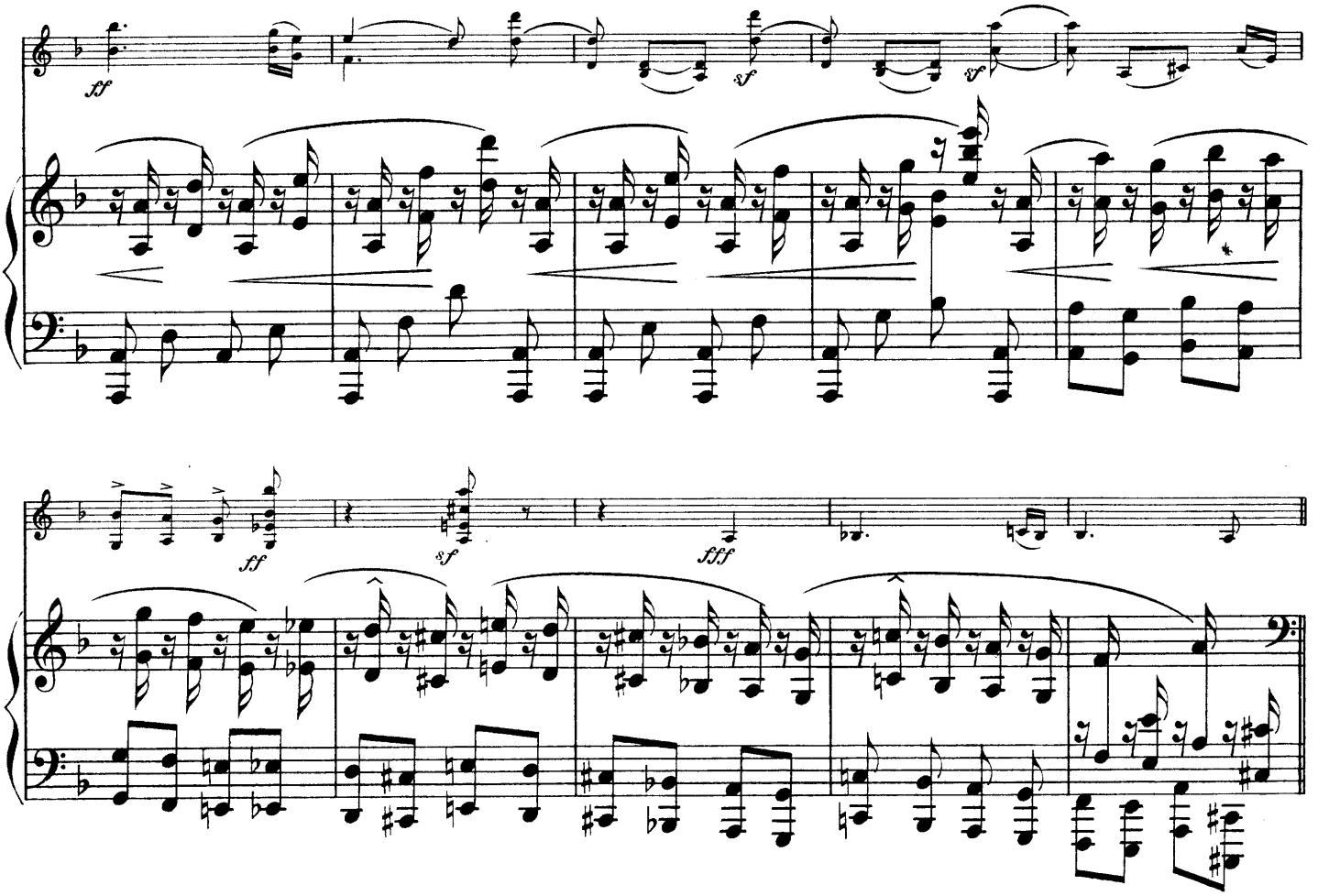
ff
sf
sf
ff
sf
fff

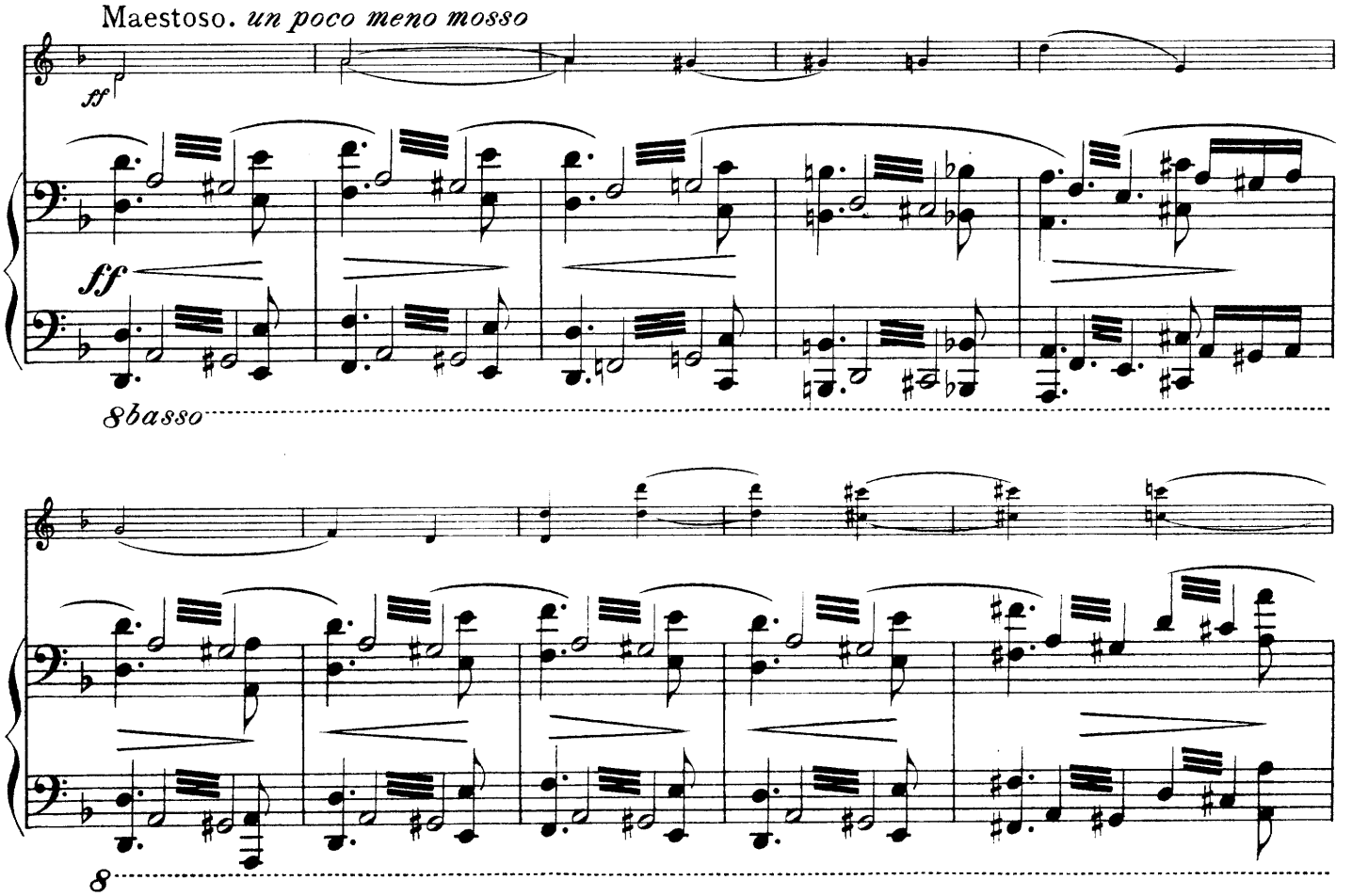
Maestoso. un poco meno mosso
ff
ff
8basso
8

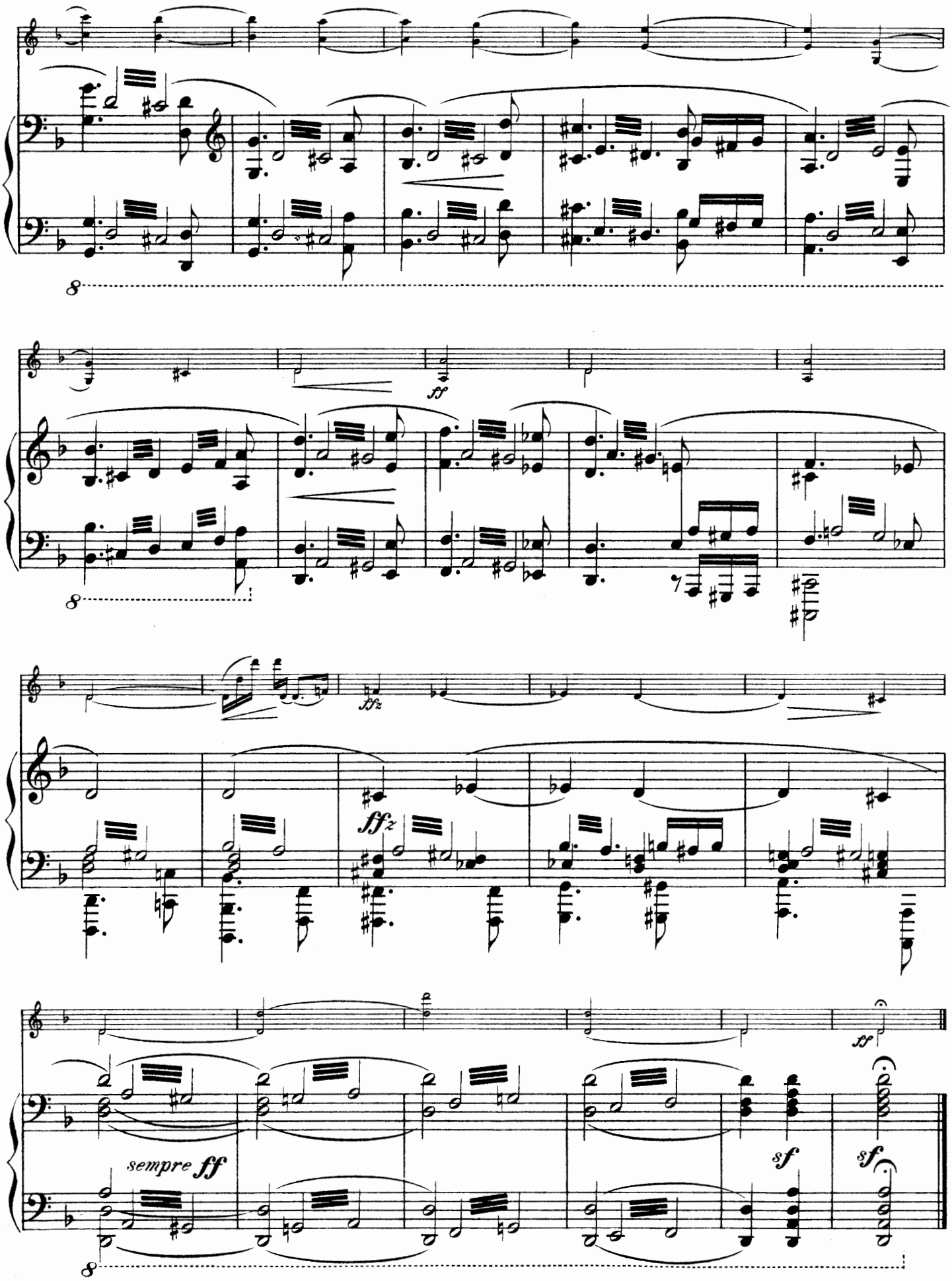
8
ff
8
ffz
ffz
ff
sempre ff
sf
sf
8

Violin Works in Augener's Edition.

No.		Paper Covers. Net. s. d.
	COMPLETE VIOLIN WORKS of Arcangelo Corelli. Revised by J. Joachim and F. Chrysander. In Score. 8vo.:—	
4936*a*	Livre I. Op. 1. Sonate da Chiesa a tre (Due Violini, e Violone, o Arcileuto, col Basso per l'Organo). In Roma, 1683. Op. 2. Sonate da Camera a tre (Due Violini, e Violone, o Cembalo). In Roma, 1685	4 —
4936*b*	Livre II. Op. 3. Sonate da Chiesa a tre (Due Violini, e Violone, o Arcileuto, col basso per l'Organo). In Modena, 1689. Op. 4. Sonate da Camera a tre (Due Violini, e Violone, o Cembalo). In Bologna, 1694 ...	4 —
4936*c*	Livre III. Op. 5. Parte Prima: 6 Sonate a Violino Solo e Violone, o Cembalo. Op. 5. Parte Seconda: Preludii, Allemande, Correnti, Ighe, Sarabande, Gavotte e Follia, a Violino Solo e Violone, o Cembalo	4 —
4936*d/e*	Livres IV. & V. Op. 6. Concerti Grossi con duoi Violini, e Violoncelli di Concertino obbligati, e duoi altri Violini, Viola e Basso di Concerto Grosso ad arbitrio che si potranno radoppiare. In Roma, 1712 (Score) ..... 2 Books, each	4 —
4936	The above five Vols. bound in 2 Vols. (with Portrait).....	21 —
	ARRANGEMENTS OF THE ABOVE:	
	6 Sonate da Camera a tre. Opera IV. Arranged by G. Jensen:—	
5302	For 2 Violins and Pianoforte	2 6
5303	For 2 Violins and Violoncello	1 6
7171	For 2 Violins, Violoncello, and Pianoforte	3 —
	12 Sonatas for Violin with figured Bass. Op. 5. With Pianoforte accompaniment by G. Jensen:—	
7354*a*	Part I. (Sonatas 1 to 6)	3 —
7354*b*	Part II. (Sonatas 7 to 12)	3 —
7354*	Or Bound in One Vol., with Portrait	7 6
7419	Follia con Variazioni (from Op. 5, Bk. II.) Arranged by G. Jensen	1 —
8103	**POPULAR PIECES** from Violin works. Arranged for Pianoforte by E. Pauer	1 —

VIOLIN SOLOS: Arrangements.

(*For Studies* see *separate Advertisement.*)

HOFMANN, RICHARD. Potpourris on popular Melodies from classical and modern operas and oratorios:—

5401*a*/19*a* Step I. (in the first position). 19 Books, each — 6d.

5401*a*	Adam. Der Postillon.	5409*a*	Handel. The Messiah.
5402*a*	Bellini. Sonnambula.	5410*a*	Haydn. The Creation.
5403*a*	Bellini. Norma.	5411*a*	Hérold. Zampa.
5404*a*	Boieldieu. Le Calife de Bagdad.	5412*a*	Lortzing. Wildschütz.
5405*a*	Boieldieu. La Dame Blanche.	5413*a*	Lortzing. Czar und Zimmermann.
5406*a*	Donizetti. La Fille du Régiment.	5414*a*	Méhul. Joseph.
5407*a*	Donizetti. Lucia di Lammermoor.	5415*a*	Mendelssohn. St. Paul.
5408*a*	Gluck. Orpheus.	5416*a*	Mozart. Il Seraglio.
		5417*a*	Mozart. Il Flauto Magico.
		5418*a*	Mozart. Don Giovanni.
		5419*a*	Weber. Der Freischütz.

5420*a*/37*a* Step II. (in various positions). 18 Books, each — 6d.

5420*a*	Balfe. The Bohemian Girl.	5429*a*	Mendelssohn. A Midsummer Night's Dream.
5421*a*	Beethoven. Egmont.	5430*a*	Mendelssohn. Elijah.
5422*a*	Beethoven. Fidelio.	5431*a*	Meyerbeer. Huguenots.
5423*a*	Donizetti. L'Elisire.	5432*a*	Meyerbeer. Le Prophète.
5424*a*	Donizetti. Lucrezia.	5433*a*	Mozart. Figaro
5425*a*	Gluck. Iphigénie en Aulide.	5434*a*	Nicolai. Die lustigen Weiber von Windsor.
5426*a*	Handel. Judas Maccabæus.		
5427*a*	Kreutzer. Das Nachtlager in Granada.	5435*a*	Wallace. Maritana.
		5436*a*	Weber. Oberon.
5428*a*	Marschner. Hans Heiling.	5437*a*	Weber. Preciosa.

7608 **OUR FAVOURITE TUNES.** A Selection from Cornelius Gurlitt's Collection of Ancient and Modern Melodies. Arranged by F. Hermann ..... 1 —

TWO VIOLINS.

ORIGINAL.

N.B. For Studies for two Violins, see *Violin Studies.*

5601	**DANCLA, CH.** 3 easy Duets for beginners. Op. 23	1 4
5602	——— 3 easy Duets. Op. 24	1 4
5603	——— 3 concertante Duets (easy & progressive). Op. 25	1 4

No.		Paper Covers. Net. s. d.
	TWO VIOLINS—Contd.	
5605	**GURLITT, C.** 3 easy and progressive Duets. Op. 150	2 —
5611	**HAUPTMANN, M.** 3 Duos. Op. 16. (F. Hermann)	2 6
	HERMANN, F. 12 Morceaux mélodiques with Piano (*ad lib.*) Op. 26:—	
5328*a*/*f*	Livres I.—VI. ..... each	1 —
5607	**KALLIWODA, J. W.** Grand duo brillant. Op. 234	1 4
5606*a*/*c*	——— 3 easy and brilliant Duets. Op. 243. 3 Books, each	1 4
	LACHNER, IGNAZ. 3 Sonatinas:—	
5621	No. 1, in A major. Op. 96	1 —
5622	2, in D major. Op. 97	1 —
5623	3, in B flat major. Op. 98	1 —
5608*a*	**MAZAS, F.** 6 Petits Duos faciles et progressifs ..... Lettre A.	1 —
5608*b*	——— 6 Petits Duos faciles et progressifs „ B.	1 —
5608*c*	——— 6 Duos faciles et progressifs ..... „ C.	1 —
5608*d*	——— 3 Duos progressifs ..... „ D.	1 —
5608*e*	——— 3 Duos progressifs ..... „ E.	1 —
	PLEYEL, I. J. Œuvres. Nouvellement revues, doigtées et arrangées par F. Hermann:—	
7597	Op. 8. 6 Duos	1 —
5628	Op. 44. 3 Duos	1 —
7598	Op. 48. 6 Duos (Sonatinas)	1 —
	SCHÖN, M. Œuvres:—	
7616	18 short modern Duets. In various major and minor keys (first position)	1 —
7617	6 easy and melodious Duettinos. In various major and minor keys (first position)	1 —
	THOMAS, EMILE. Duos:—	
5634*a*	Cah, I. 2 Duets in C and G	1 —
5634*b*	„ II. 2 Duets in F and B flat	1 —

TWO VIOLINS: Arrangements.

7596	**GURLITT.** Op. 105. Ouverture des Marionettes	1 —
7599	——— Op. 137. "Commedietta" Ouverture ...	1 —
	HOFMANN, R. Potpourris. Favourite Melodies from Classical and Modern Operas and Oratorios:—	
5401*b*/5419*b*	Step I. (in the first position). 19 Books, each — 8d.	
5420*b*/5437*b*	Step II. (in various positions). 18 Books, each — 8d.	
	For Specification see *Violin Solo Arrangements.*	
5630	**REINECKE, C.** 10 Petits Morceaux. Op. 122*a*	1 4
5639	**ALBUM OPÉRATIQUE.** Favourite Operatic Melodies	1 4
7609	**OUR FAVOURITE TUNES.** Arranged by F. Hermann	2 —

THREE VIOLINS.

5291*a*/*b*	**HERMANN, F.** The First Practice in Ensemble-Playing. 32 Short Pieces. 2 Books, each	1 —
	LACHNER, IGNAZ. 3 Sonatinas. Op. 92:	
5293*a*	No. 1, in B flat major	1 —
5293*b*	2, in G major	1 —
5293*c*	3, in A	1 —

FOUR VIOLINS.

7231	**CLARK, SCOTSON.** Gavotte	1 —
7220	**LACHNER, IGNAZ.** Quartet in G. Op. 107	2 6
5001	**LEO, LEONARDO.** Concerto a quattro Violini obbligati, arranged for 4 Violins with Pianoforte accompaniment by G. Jensen	2 6

Violin Studies, Schools, etc., in Augener's Edition.

VIOLIN STUDIES & EXERCISES.

No.		Paper Covers. Net. s. d.
5640	ALARD, D. 10 Melodic and Progressive Studies. Op. 10	1 4
5600*a/b*	The same, with 2nd Violin. 2 Books, each	1 4
5646	BERIOT. Six Etudes Brillantes. Op. 17.	1 —
9415	BLAGROVE, H. 12 Studies	2 6
7601	CAMPAGNOLI. 7 Divertissements for the study of the seven principal positions. Op. 18. Revised by Gustav Jensen	1 —
	COURVOISIER, C. The School of Velocity (L'Ecole de la Vélocité):—	
7603*a*	Cah. I. Systematic Finger Exercises	1 6
7603*b*	„ II. Study of Scales and Chords	1 6
7603*c*	„ III. 13 Melodic Studies in the first position, Major	2 —
7603*d*	„ IV. 12 Melodic Studies in the first position, Minor	2 —
7603*e*	„ V. Special Studies in Shifting	2 —
5644	DANCLA, J. C. Six Etudes pour le Violon. Op. 2	1 —
7604	DONT, J. 24 Exercises, preparatory to those of Kreutzer and Rode. Op. 37	1 —
7605	——— 20 Progressive Exercises (with 2nd Violin). Op. 38	1 4
5655	FIORILLO, F. 36 Etudes en forme de Caprices, revues par C. Courvoisier	1 —
5612*a/b*	HERMANN, F. Le commencement de l'Etude. 50 Exercises preparatory to his Studies. Op. 24 (with 2nd Violin *ad lib.*) 2 Books, each	1 —
	80 Special Studies (Spezial Etüden). Op. 24:	
5659	Part I. 30 very easy Studies in the 1st position	1 —
5613	The same with 2nd Violin	2 —
5660	Part II. 25 easy Studies in the 1st, 2nd and 3rd positions. Complete	1 6
5660*a/b*	Or in 2 Books, each	1 —
5614	The same, with 2nd Violin. Complete	2 6
5614*a/c*	Or in 3 Books, each	1 —
5661	Part III. 25 Studies (moderately difficult) in the 3rd to 7th positions	1 6
5661*a/b*	Or in 2 Books, each	1 —
5615	The same, with 2nd Violin	2 6
5615*a/b*	Or in 2 Books, each	1 6
5666*a/b*	HOFMANN, R. 80 Melodic Studies in the 1st position. Op. 90. 2 Books, each	1 —
5667*a/b*	——— 40 Studies in all positions, for practice in shifting and the development of technique and style. Op. 91. 2 Bks., each	1 —
	KAYSER, H. E. Elementary and Progressive Studies. Op. 20:—	
8662	For Violin Solo: Complete	2 —
8662*a/c*	„ in 3 Books, each	1 —
5610*a/c*	For 2 Violins. 3 Books, each	1 6
7397*a/c*	For Violin and Piano. 3 Books, each	1 6
	KREUZ, E. Progressive Studies introductory to the studies of Kreutzer and Fiorillo. Op. 34:—	
5663*a*	Book I. 40 Progressive Exercises gradually introducing the notes of C major (in the 1st position)	1 —
5663*b*	Book II. 20 Progressive Studies in the sharp major and minor keys	1 —
5663*c*	Book III. 20 Progressive Studies in the flat major and minor keys	1 —
5663*d*	Book IV. Introduction of the 2nd and 3rd positions. 15 Studies and major and minor scales through all keys in the first three positions	1 —
5663*e*	Book V. 12 Short Technical Exercises, and 15 studies in the first three positions, introducing various technical difficulties and arpeggios through all keys	1 —
5663*f*	Book VI. 6 Studies in the 4th and 5th positions, and 6 studies in the first six positions in flat keys, major and minor	1 —
5663*g*	Book VII. 12 Studies in the first six positions in sharp keys, major and minor	1 —
	——— Scales and Arpeggios through all Major and Minor Keys, systematically arranged, bowed, and fingered:—	
5664*a*	Book I. Through 1 octave	1 4
5664*b*	Book II. Through 2 octaves	1 4
5664*c*	Book III. Through 3 octaves	1 4

VIOLIN STUDIES & EXERCISES—Contd.

No.		Paper Covers. Net. s. d.
5665	KREUTZER, R. 42 Etudes. Revised and fingered by C. Courvoisier	1 —
8663	LÜTGEN, H. Elementary and Progressive Scales and Daily Exercises	1 6
	MAZAS, F. 75 Melodic and Progressive Studies. Op. 36. Revised and fingered by C. Courvoisier:—	
7607*a*	Book I. 30 special Studies	1 —
7607*b*	Book II. 27 brilliant Studies	1 —
7607*c*	Book III. 18 Studies for artists	1 —
5676	RITTER, E. W. Scale and Chord Exercises	1 6
5631*a/b*	——— 30 easy Exercises in the 1st position (with a 2nd Violin). 2 Books, each	1 —
5678	RODE, P. 24 Caprices in the form of Studies (C. Courvoisier)	1 —
7612/14	SCHÖN, M. Progressive Exercises in the 1st position and in all Scales. 3 Books, each	1 —
7615	——— 46 short Exercises (with 2nd Violin)	1 —
7622	——— 12 Exercises	1 —
5683	STEFFANI, R. 12 Progressive Studies in the 1st position	1 —
7624	WOHLFAHRT, F. Daily Exercises	1 —

VIOLIN SCHOOLS.

	COURVOISIER. Violin School:—	
7600*a*	Part I. First bowing exercises, the major keys in the 1st position	5 —
7600*b*	„ II. The minor keys in the 1st position, the ornaments and special bowing exercises	5 —
7600*c*	„ III. Second to Eighth Position. Scales, Harmonics, &c.	5 —
7603*a/b*	——— L'Ecole de la Vélocité (Supplement to the Violin School). Books I. and II, each	1 6
7603*c/e*	Books III. IV. & V., each	2 —
7606	KAYSER, H. E. Popular Violin Tutor. Op. 65. (Elementary)	1 6
	POPULAR INSTRUCTOR in VIOLIN Playing:—	
7623*a*	Part I. Elementary and First Position	1 —
7623*b*	„ II. Higher Positions	2 —
	RITTER, E. W. Practical School for the Violin:—	
7610*a*	Book I. Elementary	1 —
7610*b*	Book II. Intervals up to the Octave and scale in C major, with easy Duettinos in the first position	1 —
7610*c*	Book III. Intervals within 2 Octaves, exercises and easy Duettinos in the first position	1 —
7610*d*	Book IV. Intervals over the 4 strings, exercises and Duettinos in the first position	1 —
7610*e/g*	Books V.-VII. Major and minor scales, exercises and Duettinos in the first position each	1 —
7610*h/k*	Books VIII.-X. Scales in 2 Octaves, exercises and Duets in the first position each	1 —
	SCHÖN. Course of Instruction:—	
7611	Part I. A B C of Violin Playing (Introductory School)	1 —
7612	„ II.	
7613	„ III. First Steps in practical Violin Playing.	
7614	„ IV. 3 Books, each	1 —
7615	„ V. 46 short Exercises with 2nd Violin	1 —
7616	„ VI. 18 short modern duets for 2 Violins (1st position)	1 —
7617	„ VII. 6 easy and melodious duettinos for 2 Violins (1st position)	1 —
7618	„ VIII. Fundamental Instructions in the study of the positions, with examples and easy melodious duettinos (3rd position)	1 —
7619	„ IX. The same (2nd position)	1 —
7620	„ X. 6 easy and melodious duettinos for Violin and Tenor	1 —
7621	„ XI. Fundamental Instructions, examples and pieces in the form of exercises for the study of the positions (4th, 5th, 6th and 7th positions)	1 —
7622	„ XII. 12 Violin Exercises	1 —

LONDON: AUGENER LTD., 6 NEW BURLINGTON ST., REGENT ST., W.

City Branch—NEWGATE STREET, E.C.