

# PHANTASIE UND FUGE

für Orgel über

Aufführungsrecht vorbehalten.  
*Droits d'exécution réservés.*

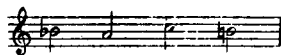

von

**Max Reger.**

Op. 46.

## PHANTASIE.

Für Pianoforte bearbeitet von  
**August Stradal.**

*Grave. (sempre quasi improvisatione)*

Piano.

*fff* *fff* *più fff*

Pedal \* Pedal \*

*mf* *quasi Prestissimo* *m.d.*

2 1 2 3 1 2 3 4 2 1 2 3 4 (5)

*meno ff* *Ossia.*

Pedal \* Pedal \* Pedal \* Pedal \*

Mit dem Pedal gehe man sehr sparsam um. Oft genügt ein ganz kurzer schneller Pedaltritt.

*a tempo*

strin - - - gen - - - do

*fff*

*Red. \** *Red. \** *Red. \** *Red. \** *Red. \** *Red. \** *Red. \**

*senza Pedale*

*rit.* *quasi Adugissimo*

*più pp* *ppp* *pppp*

*poco a poco stringendo al*

*Tempo primo* *Più andante (quasi vivace)*

*fff* *meno ff* *sempre cre*

*tr* *scen -* *do*

sempre più f

più f sempre

m.d.  
cresc. -

cresc. -

string. - ff sempre

ped. \* ped. \* ped. \* ped. \* ped. \* ped. \*

senza Pedale

*sempre string. -*

*Vivace assai.*

*cresc. -*

*fff*

*meno ff sempre poco a poco cresc. -*

*sempre cresc. -*

*ff*

*rit.*

*ppp* *più ppp*

*senza Pedale*

**Vivace.**

*f*

*ped.* \* *ped.* \*

*f marcato*

*ped.* \* *ped.* \*

5 4 5 4 5 3 5 3 5 4 5 4 5 3 5 4

2 1 2 1 2 1 2 1 2 1 2 1 2 1 2 1

*ff*

*ped.* \* *ped.* \* *ped.* \* *senza Pedale*  
*il basso molto pesante*

*sempre cresc.* *più ff*

*sempre senza Pedale*

sempre cresc.

fff

Red. \* Red. \*

sempre cresc. e string.

Red. \* Red. \* Red. \* Red. \* Red. \* Red. \* Red. \* Red. \* Red. \*

Piu vivace.

con sta

Red. \* Red. \* Red. \* Red. \* Red. \*

con sta

Red. \* Red. \* Red. \* Red. \*

5 5 4 3 2 1 5 4 3 2 1  
 1 8 2 4 3 5 1 8 2 4 3 5  
*piu ff*  
*m.g.*

5 5 4 3 2 1 5 4 3 2 1  
 1 8 2 4 3 5 1 8 2 4 3 5  
*Red.* \* *Red.* \* *Red.* \*  
*m.g.*

*sempre cres.* - - - - - *scen.* - - - - -  
*m.g.*

- do -  
*m.u.*  
*m.g.*

musical score system 3, marked *vivace assai* and *m.d.*. It includes a *rit.* section followed by a *p ff m.g. molto deciso* section. Fingerings and pedal markings are included.

scen - do più *ff* sempre cre -

*Red.* \* *Red.* \* *Red.* \* *Red.* \*

*senza Ped.* *con: sva:* *con: sva:*

scen - do *fff*

*Red.* \* *Red.* \*

sempre cre - scen - do

*Red.* \* *Red.* \* *Red.* \* *Red.* \*

Adagio.

*ffz* *fff*

*Red.* \* *Red.* \* *Red.* \* *Red.* \*

Attaca la Fuga:

# FUGE.

Sostenuto. (Nach und nach beschleunigen.)

(♩=50)

*pppp* sempre ben legato

senza Ped.

sempre *pppp*

Ped. \* Ped. \* Ped. \* Ped. \*

un poco cre - scen

Ped. \* Ped. \* Ped. \* Ped. \* Ped. \* Ped. \* Ped. \* Ped. \* Ped. \* Ped. \*

(♩=52)

do - *ppp* sempre

Ped. \* Ped. \* Ped. \* Ped. \* Ped. \*

poco a poco cre - scen - do *pp* sem.

Ped. \* Ped. \* Ped. \* Ped. \* Ped. \* Ped. \* Ped. \* Ped. \*

(♩ = 84)

*poco a poco cresc.*

(♩ = 86)

*p*

*sempre poco a poco cresc.*

*marc.*

Tea \* Tea \* Tea \* Tea \*

*marc.*

(♩ = 88)

*marc.*

*mf*

*poco a poco cresc.*

(♩ = 90)

*f*

(♩ = 94)

Tea \* Tea \* Tea \* Tea \*

sempre poco a poco cresc.

*più f*

*Tea \* Tea \* Tea \**

*Tea \* Tea \**

*Tea \* Tea \* Tea \**

*ff*

*Tea \* Tea \**

*Tea \* Tea \* Tea \**

*Tea \* Tea \**

*Tea \* Tea \* Tea \**

*Tea \* Tea \**

$(\text{♩} = 70)$

*più ff*

*Tea \* Tea \**

*Tea \* Tea \**

(♩ = 96.)

*ff*

Tea \* Tea \* Tea \*

Tea \* Tea \* Tea \* Tea \* Tea \* Tea \* Tea \*

(♩ = 98.)

*p più ff*

Tea \* Tea \* Tea \*

Tea \* Tea \* Tea \*

(♩ = 100.)

Tea \* Tea \* Tea \* Tea \* Tea \*

(♩ = 102.)

*p più ff*

Tea \* Tea \* Tea \* Tea \* Tea \*

(♩ = 104.)

*fff*

Tea \* Tea \* Tea \*

(♩ = 122.)

*m.g.*  
*p* *mf*

Rea \* Rea \* Rea \* Rea \* Rea \* Rea \* Rea \*

(♩ = 126.)

*ff*  
*m.g.*

Rea \* Rea \* Rea \* Rea \* Rea \* Rea \*

(♩ = 132.)

*m.d.*  
*ff*

*senza Pedale*

Rea \* Rea \* Rea \*

*sempre cresc*

*fff*

Rea \* Rea \* Rea \* Rea \* Rea \* Rea \*

(♩ = 140.) *sempre stringendo*

*Adagio:*
