

# PHANTASIE und FUGE

für ORGEL über

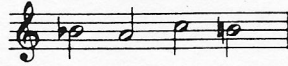

Alle Rechte vorbehalten  
All rights reserved  
Tous droits réservés

## Phantasie.

Grave. (sempre quasi improvisatione.)

Max Reger, Op. 46.

Manuale. I. Man. *fff* *più fff*

Pedale. *fff* (C. II, III.) *più fff* (+ C. I.) Org. Pl.

Org. Pl. *(quasi Prestissimo)* *sempre Org. Pl.*

*meno fff*

*sempre I. M.* *rit.* *a tempo*

*meno fff* *meno ff* *meno f* *p* *pp* *ppp* *fff*

II. Man. III. Man. I. Man.

II. Man. III. Man. p pp ppp (+ C. I, II, III.)

(- C. I.) (- C. II.) (- C. III.)

*più fff* *Org. Pl.*

*sempre I. Man.*

*fff* *più fff*

*quasi Presto.*

*sempre I. M.*

*a tempo* *rit.*

*strin - - gen - - do* *Org. Pl.* *PII. M.* *più pp*

*fff* *Org. Pl.* *p (- C. II.) più pp*

*fff* *(- C. I.)*

*quasi Adagissimo.*

*poco a poco strin - - gen - - do al*

(+4')

*Tempo primo.*

*Più andante. (quasi vivace.)*

(+ C. I, II, III.)

(- C. I, II, III.)

(+ C. III.)

*sempre strin - - - - - gen - - - - - do*

**Vivace assai.**

*cre - - - - - scen - - - - - do*

**fff**

**fff**

**sempre III. Man.**

**II. Man.**  
**(-C. III.)**

**III. M.**

*meno ff sempre poco a poco cre -*

**II. Man.**

**(-C. I.)**

**(-C. II.)**

**(-C. III.)**

**II. Man.**

*scen*

*do*

**ff sempre cre -**

**(+C. III.)**

**sempre II. Man.**

**(+C. II.)**

*scen*

*do*

*sempre* II. Man.

(+C. III.)

I. Man.

*sempre* cre -

scen -

(+C.I.)

I. Man.

do

Org. Pl.

*sempre* I. Man.

II. Man. (-C. III.)

I. Man.

*p* più *p*  
III. Man.

*ff*  
II. Man.

*p* (-C.I.)

*ff* (+C.I.)

(-C.I.)

II. Man.

*meno f* *sempre* di - mi - nu -

*sempre* II. Man.

III. Man.

*pp*

*sempre* III. Man.

*meno f* (-C.II.)

(-C. III.)

*pp*

*rit.*

*ppp* *più ppp* *pppp*

*Vivace.*

III. Man.  
II. Man.

II. Man.

*più f*

*f marcato*

sempre II. Man.

*ff*

(+ C. II.)

sempre cre - - - scen - - - do

sempre II. Man.

(+ C. III.)  
*più ff*

I. Man.

sempre II. Man.  
sempre cre

sempre I. Man.

scen - - - do

fff

sempre II. Man.  
sempre I. Man.  
(+ C.I.)

sempre cre - - - scen

Più vivace.

do e strin - - - gen - - - do

I. Man. Org. Pl.  
sempre I. Man.

sempre I. Man. (- C. II. III.)

II. Man.

sempre I. Man.

II. Man. (- C. III.)

III. Man.

*p*

*f* sempre cre -

sempre II. Man.

(- C. I, II, III.)

scen - do

sempre II. Man.

*ff* sempre cre -

I. Man.

(+ C. III.)

(+ C. II.)

I. Man.  
-scen - do *fff*  
sempre I. Man.  
(+ C. I.) (+32')

(+ C. II.)  
*più fff*

(+ C. III.)

sempre cre - scen

do

Org. Pl.

Org. Pl.

II. Man.

I. Man.

ritenuto

II. M.

I. M.

II. M.

I. M.

II. M.

III. M.

II. M. (-C. III.)

(-C. I.)

vivace assai

sempre III. Man. (alle Register)

*p* *ff*

sempre II. Man.

(-C. II.)

*p*

II. Man.  
 più *ff* (+ C. III.)  
 sempre II. Man.  
 (+ C. II, III.)

I. Man. (- C. II, III.)  
 sempre *cre* - - -  
 sempre II. Man.  
 (+ C. I.)

- scen - - - do  
 più *ff* sempre I. Man.  
 sempre *cre* - - -  
 I. Man.

II. Man. (+ C. III, im II. & III. Man. alle Register.)

-scen - - do *fff*

*sempre I. Man.*

*sempre cre - - - - - scen - do*

*I. Man.*  
*(+ C. II.)* *(+ C. III.)*

Adagio.

*Org. Fl.*

*sempre Org. Fl.*

*attacca il Fuga.*

## Fuge.

Sostenuto. (Nach und nach beschleunigen.)

(♩ = 50)<sup>a)</sup>

*pppp* (nur 8') *sempre ben legato*  
III. Man.

*sempre pppp*

*un poco cre-*

(♩ = 52)  
*sc. n* *do-* *ppp* *sempre III. Man.*  
*ppp*

<sup>a)</sup> Die angegebene Metronomisierung ist nur eine ungefähre Andeutung der allmählichen Beschleunigung des Tempos.

musical score system 1, featuring vocal line and piano accompaniment. The vocal line includes the lyrics "poco a poco cre - scen - do".

musical score system 2, featuring vocal line and piano accompaniment. The vocal line includes the lyrics "scen - do". Performance markings include *pp*, *sempre III. Man. e poco a poco cre*, and tempo changes  $(+4)$  and  $(\text{♩} = 54)$ .

musical score system 3, featuring vocal line and piano accompaniment. The vocal line includes the lyrics "do -". Performance markings include  $(\text{♩} = 56)$ , *sempre III. Man. (8; 4)*, *p*, and *II. Man. (8')*. The piano accompaniment includes the marking *sempre poco a poco cre*.

musical score system 4, featuring vocal line and piano accompaniment. The vocal line includes the lyrics "scen - do -". Performance markings include  $(\text{♩} = 58)$ , *(III. Man.)*, *II Man. mf (+4)*, and *sempre II. Man.*.

(♩ = 60)

*poco a poco cre* - *scen - do* *f*

(♩ = 64)

*sempre II. Man.* *f (+C. II.)*

*sempre II. Man.*  
*sempre poco a poco cre*  
III. Man. (8, 4, 16, 2)

*scen*

(♩ = 66) 67

*sempre II. Man.*  
*do*  
*più f*  
I. Man.  
(8' 16')

III. Man. (alle Register)  
(+C. III.)

(♩ = 68) 72

I. Man. (16; 8; 4)

II. Man. (16; 8; 4, 2)

III. Man. (alle Register)

(♩ = 76)

II. M. *più ff* (+ C. III.)

*sempre* II. Man.

(+ C. I.)

I. M.

*più ff* (+ C. III.) *sempre* I. Man.

*sempre ff*

(♩ = 80)

*I. Man.*  
*8' 4' 2'* *sempre ben legato*  
*III. Man.*

(♩ = 84)

*sempre III. Man. e poco a*

*poco cre -* *scen -* *do*

(♩ = 86)

*f sempre III. Man.*

sempre cre -

(+C. III.)

sempre III. Man.

scen - do - II. Man. *ff*

(♩ = 90)

*più ff*

sempre III. Man. *ff*

sempre II. Man.

sempre cre -

(♩ = 94)

scen - - - do

sempre III. Man. (alle Register im III. Man.)  
 più *fff*  
 sempre II. Man.

(♩ = 96)

sempre III. Man.  
 II. Man.

II. Man. (+ C. III.)

*ff*

I. Man. (8; 16') (ohne C. II, III.)

(+ 4')

(d = 98)  
*sempre II. Man.*  
*più ff*  
*sempre I. Man.*

(d = 100)  
*I. Man.*  
*(+ C. III.)*  
*sempre I. Man.*

(d = 102)  
*più ff*

(♩ = 126)

I. M. *più fff* (+C. II.)

(+C. I.)

(♩ = 132)

a)

*sempre cre*

- scen -

- do

Org. Pl.

Org. Pl.

a) Von [c-d] können die oberen Noten der linken Hand ausgelassen werden. (4 2/3 Takte.)  
U. E. 1222.

