Aufführungsrecht vorbehalten.

Eine Lustspielouverture.

481469

Max Reger, Op. 120.
Bearbeitung von H. W. Draber.

Vivace. (♩ = 144 - 152)

Klavier.

(Str.) (V. Bl.) (Str.) (Fl.)

ff *mp*

sfz *f* *f* (Str Hlzbl.) *cresc.* *f*

ff (V. O.) *sf* *f* *marc.* *f* *ff*

(Str.) (Fl.) *poco f*

(Cl.) (Fl.) (Str.)

mp *p* *pp* *pp* *f* *p* *mf* *pp*

Copyright 1912 by Ed. Bote & G. Bock, Berlin.

B. & B. 17841

Eigentum der Verleger für alle Länder

Ed. Bote & G. Bock Berlin

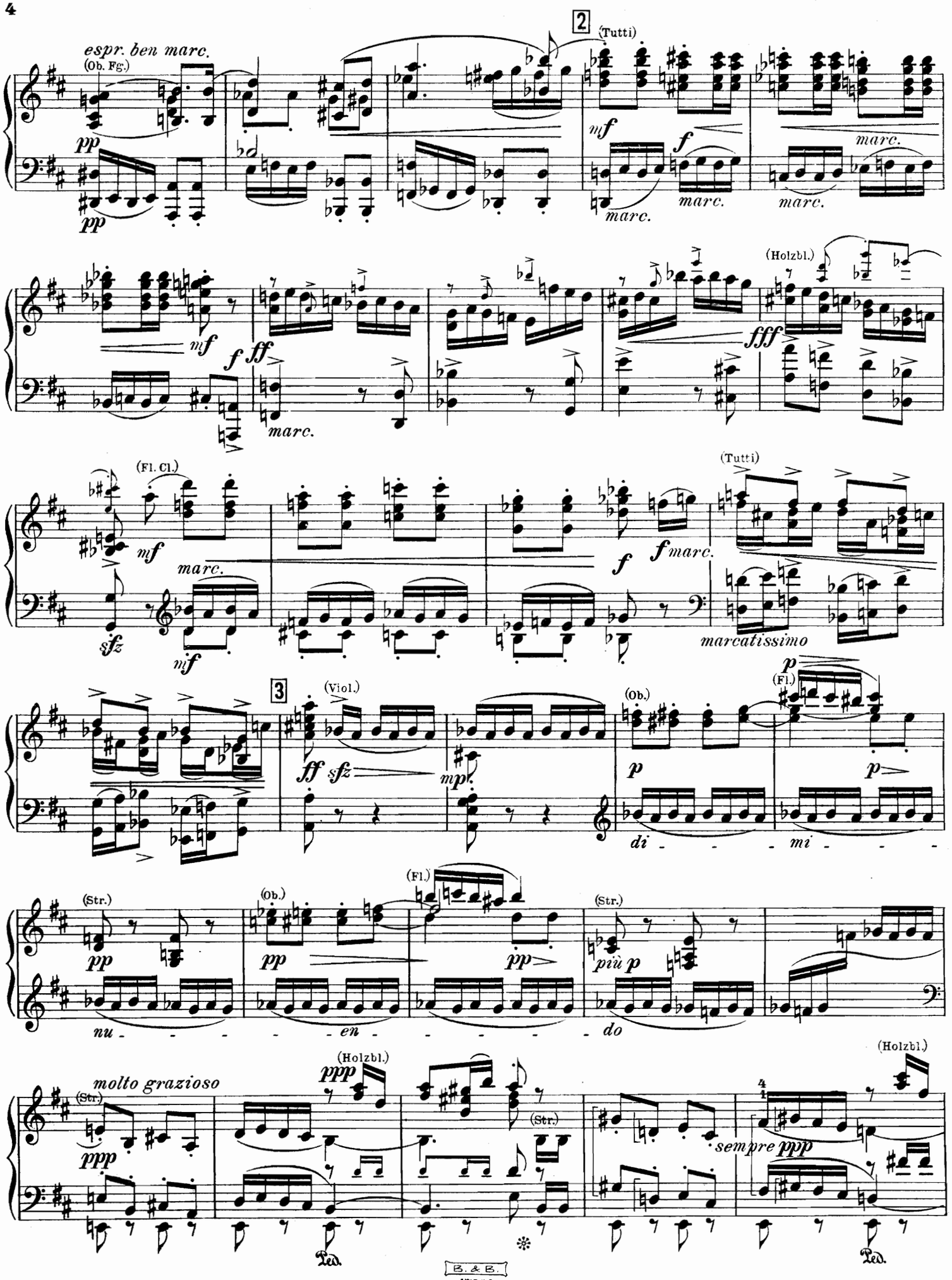
espr. ben marc.
(Ob. Fg.)
pp
2
(Tutti)
mf
f
marc.
(Holzbl.)
fff
(Fl. Cl.)
sfz
marcatissimo
3
(Viol.)
ff
sfz
mp
(Ob.)
p
(Fl.)
di - - - mi - - -
(Str.)
nu - - - - en - - - - do
più p
molto grazioso
ppp
sempre ppp
Ped.

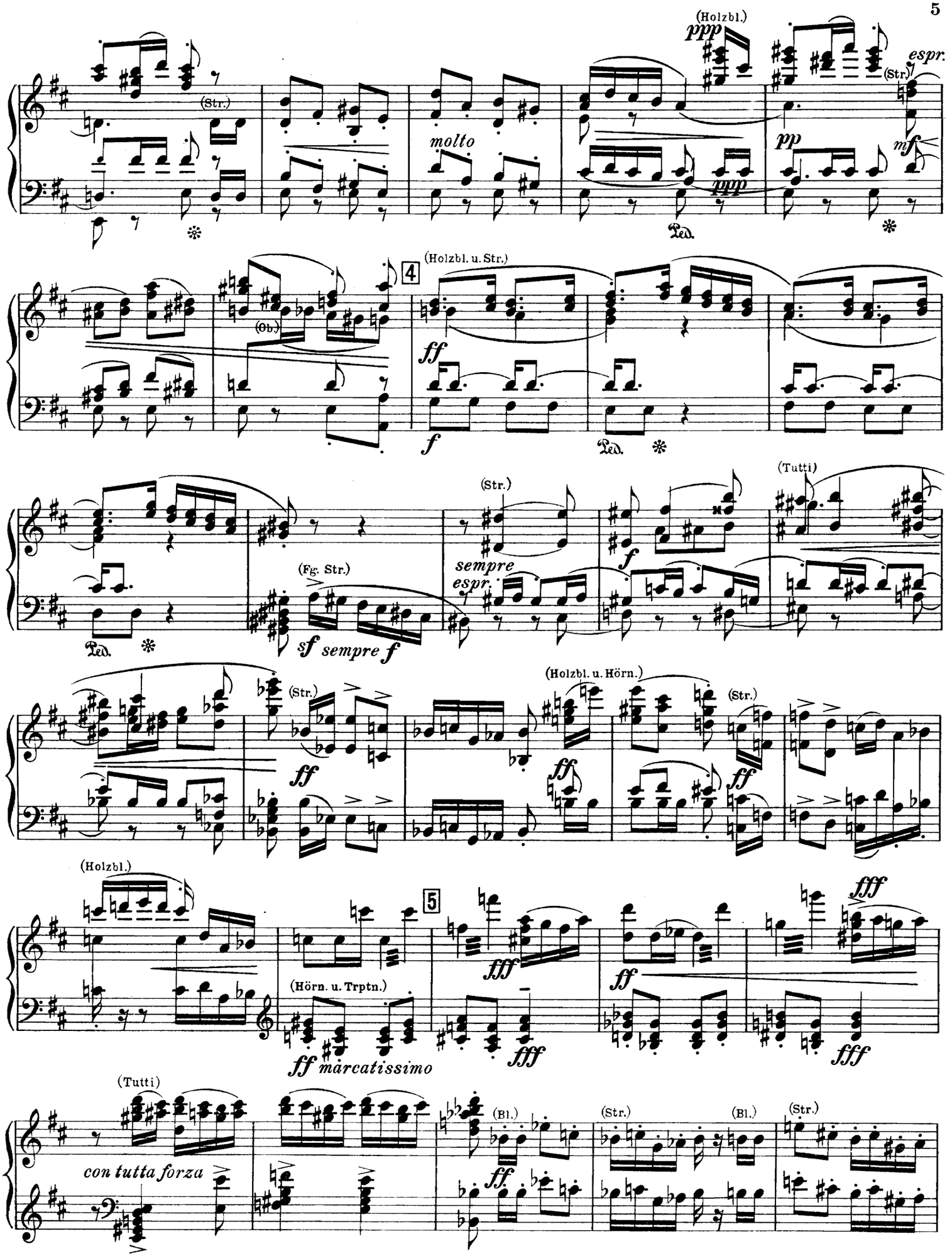
(Holzbl.)
ppp
espr.
(Str.)
molto
pp
mf
Ped.
4
(Holzbl. u. Str.)
(Ob.)
ff
f
(Tutti)
(Fg. Str.)
sempre
espr.
sf sempre f
(Holzbl. u. Hörn.)
fff
(Holzbl.)
5
(Hörn. u. Trptn.)
ff marcatissimo
con tutta forza
(Bl.)

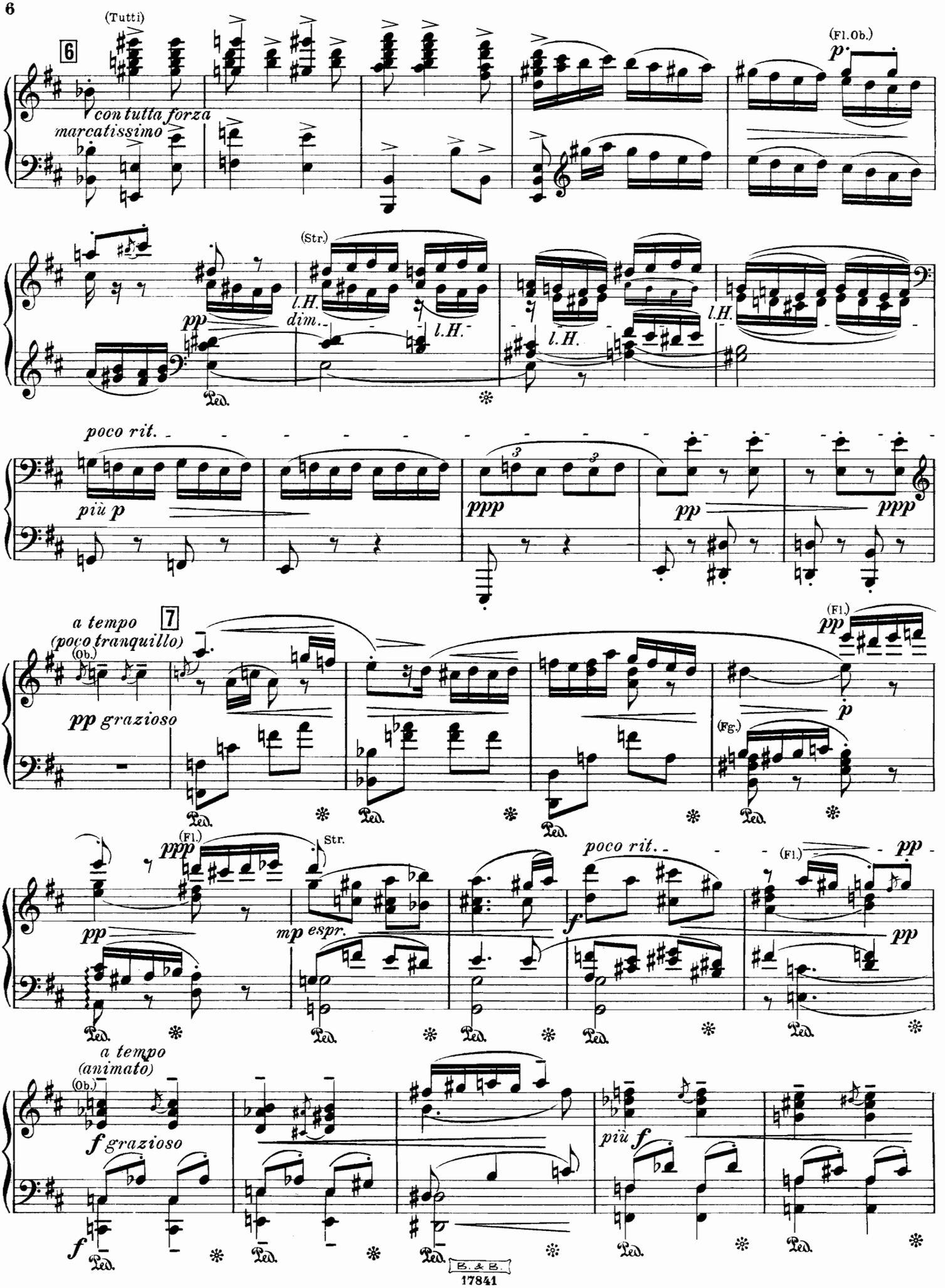
(Tutti)
6
con tutta forza
marcatissimo
(Fl.Ob.)
p
(Str.)
l.H.
dim.
pp
poco rit.
più p
ppp
7
a tempo
(poco tranquillo)
(Ob.)
pp grazioso
(Fl.)
(Fg.)
mp espr.
Str.
f
a tempo
(animato)
f grazioso
più f
B. & B.
17841

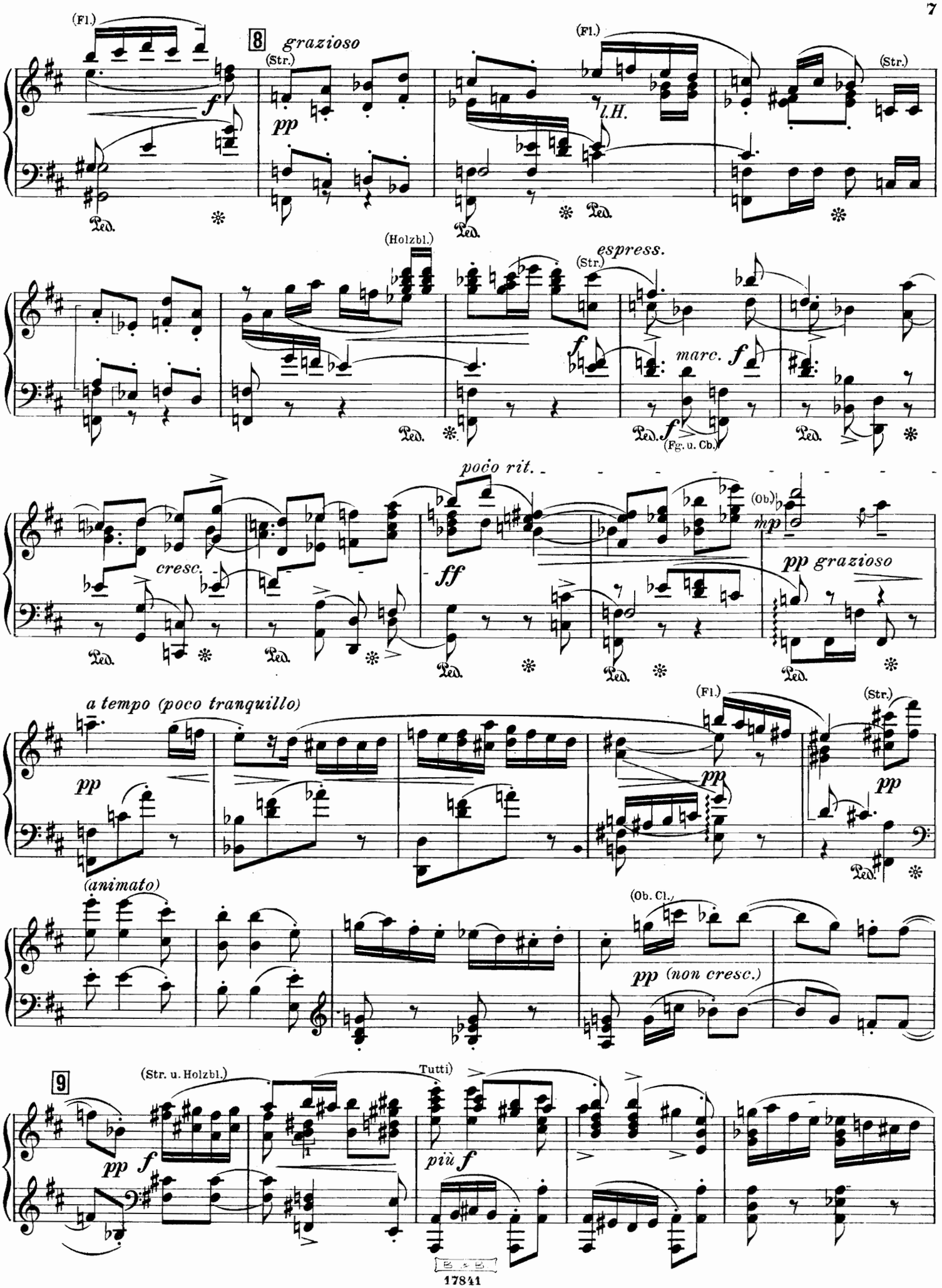
(Fl.)
8
grazioso
(Str.)
pp
f
l.H.
Ped.
(Holzbl.)
espress.
marc.
(Fg. u. Cb.)
poco rit.
cresc.
ff
(Ob.)
mp
pp grazioso
a tempo (poco tranquillo)
(animato)
(Ob. Cl.)
pp (non cresc.)
9
(Str. u. Holzbl.)
Tutti)
più f

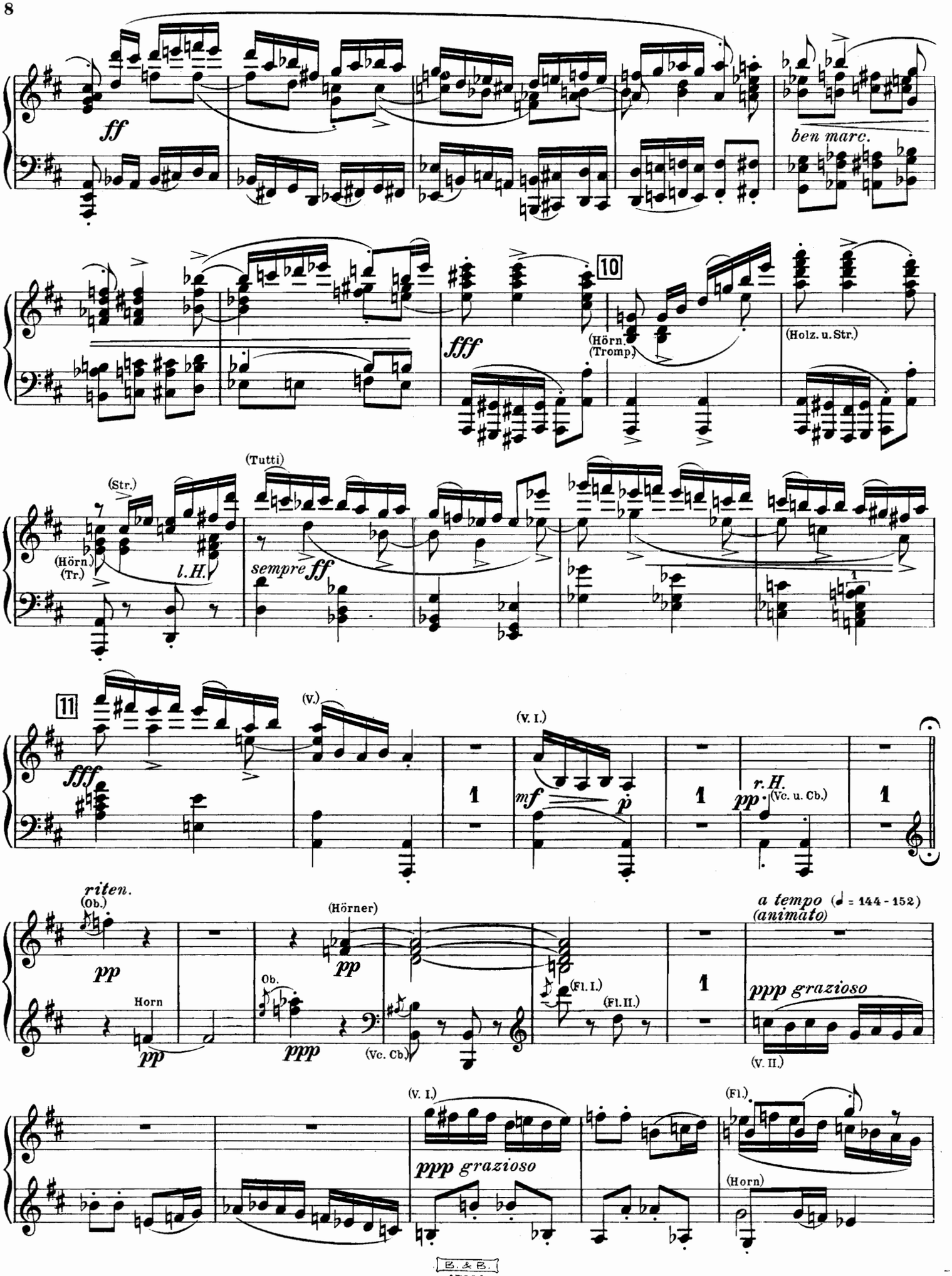
ff
ben marc.
10
fff
(Hörn.)
(Tromp.)
(Holz. u. Str.)
(Str.)
(Tutti)
(Hörn.)
(Tr.)
l.H.
sempre ff
11
fff
(V.)
(V. I.)
mf
p
r.H.
pp
(Vc. u. Cb.)
riten.
(Ob.)
pp
(Hörner)
pp
a tempo (♩ = 144 - 152)
(animato)
Horn
pp
Ob.
ppp
(Vc. Cb.)
(Fl. I.)
(Fl. II.)
ppp grazioso
(V. II.)
(V. I.)
ppp grazioso
(Fl.)
(Horn)

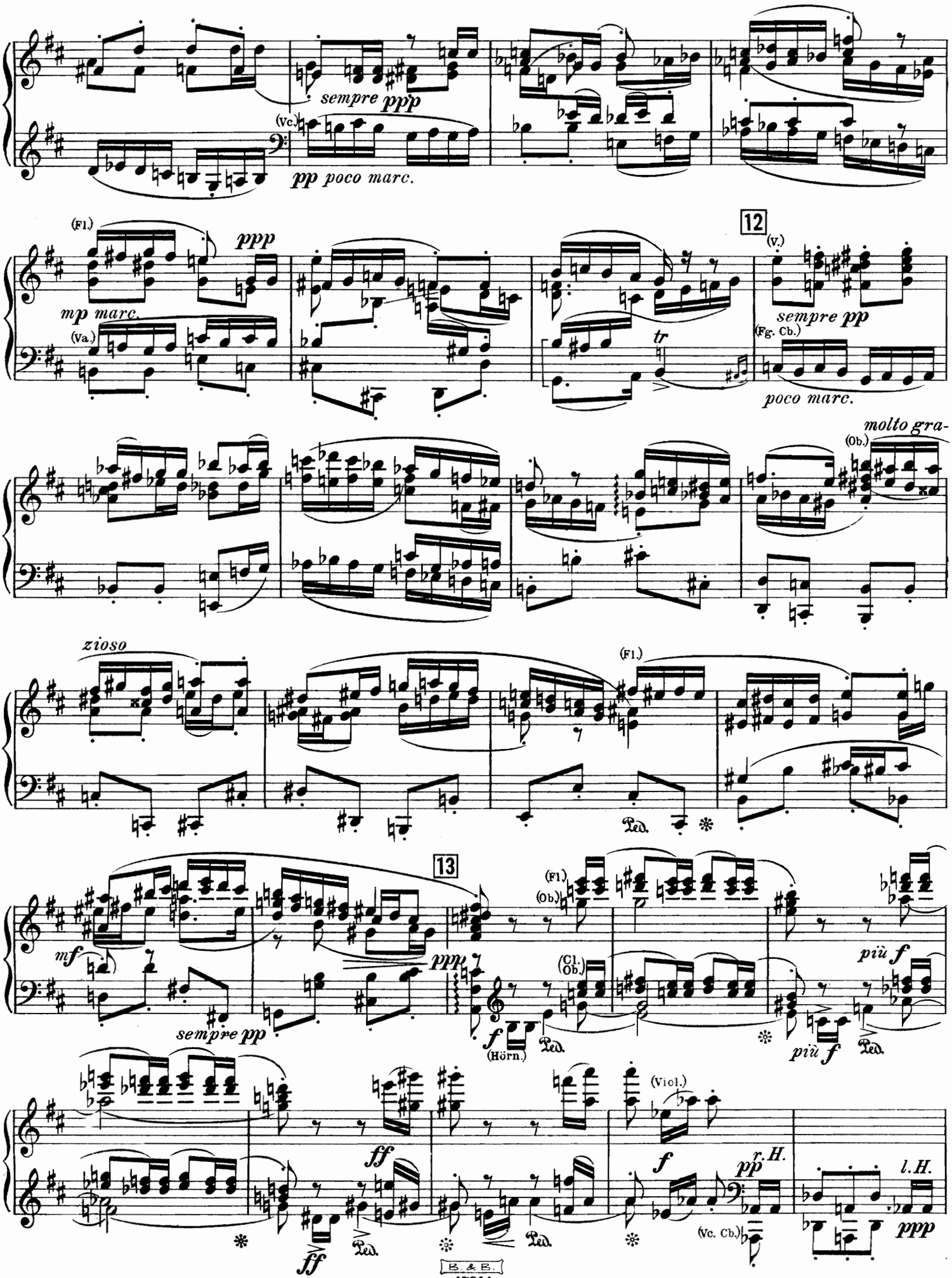
sempre ppp
(Vc.)
pp poco marc.
(Fl.)
ppp
mp marc.
(Va.)
12
(V.)
sempre pp
(Fg. Cb.)
poco marc.
molto gra-
(Ob.)
zioso
(Fl.)
Ped.
13
mf
sempre pp
ppp
(Fl.)
(Ob.)
(Cl.)
(Ob.)
f
(Hörn.)
Ped.
più f
più f
Ped.
ff
ff
Ped.
(Viol.)
f
pp
r. H.
l. H.
(Vc. Cb.)
ppp

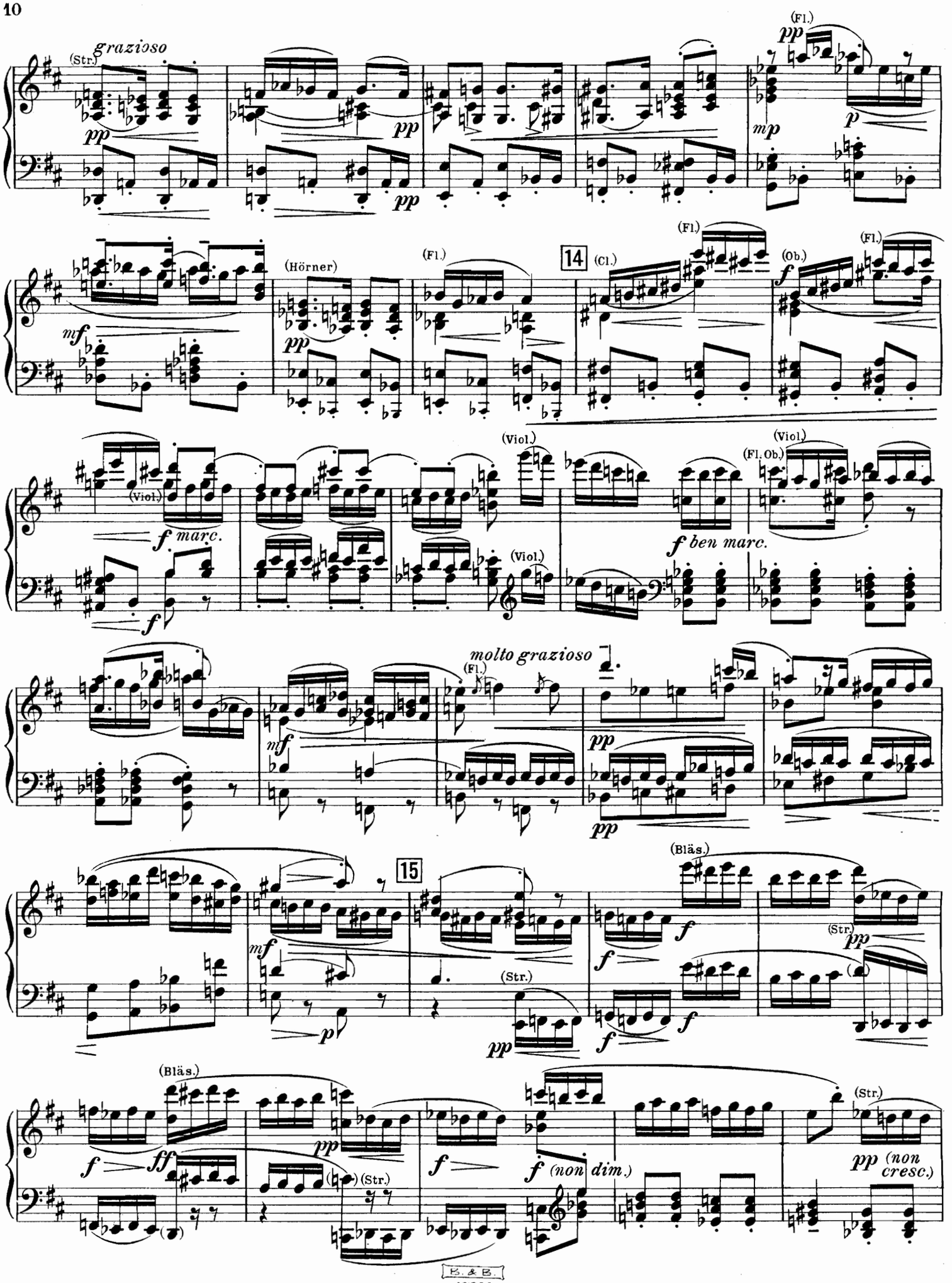
grazioso
(Str.)
pp
(Fl.)
mp
p
mf
(Hörner)
(Cl.)
14
f
(Ob.)
(Viol.)
f marc.
(Fl. Ob.)
f ben marc.
molto grazioso
15
(Bläs.)
(Str.)
ff
(non dim.)
pp (non cresc.)

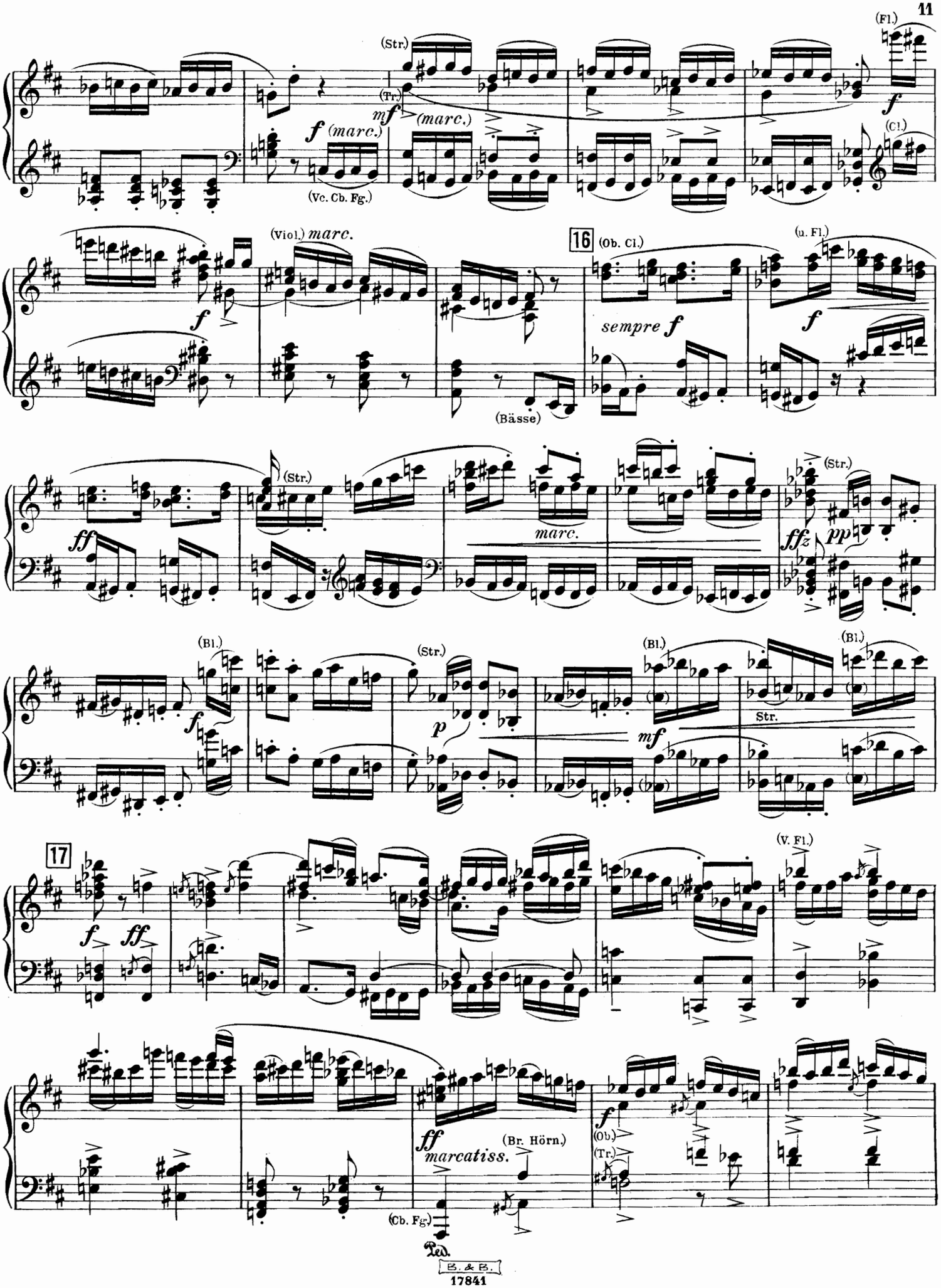
(Fl.)
(Str.)
(Tr.)
mf
(marc.)
f (marc.)
(Vc. Cb. Fg.)
f
(Cl.)
(Viol.) marc.
f
16
(Ob. Cl.)
sempre f
(u. Fl.)
f
(Bässe)
(Str.)
ff
marc.
(Str.)
ffz
pp
(Bl.)
f
(Str.)
p
(Bl.)
mf
(Bl.)
Str.
17
f
ff
(V. Fl.)
ff
marcatiss.
(Br. Hörn.)
(Cb. Fg.)
f
(Ob.)
(Tr.)
Ped.

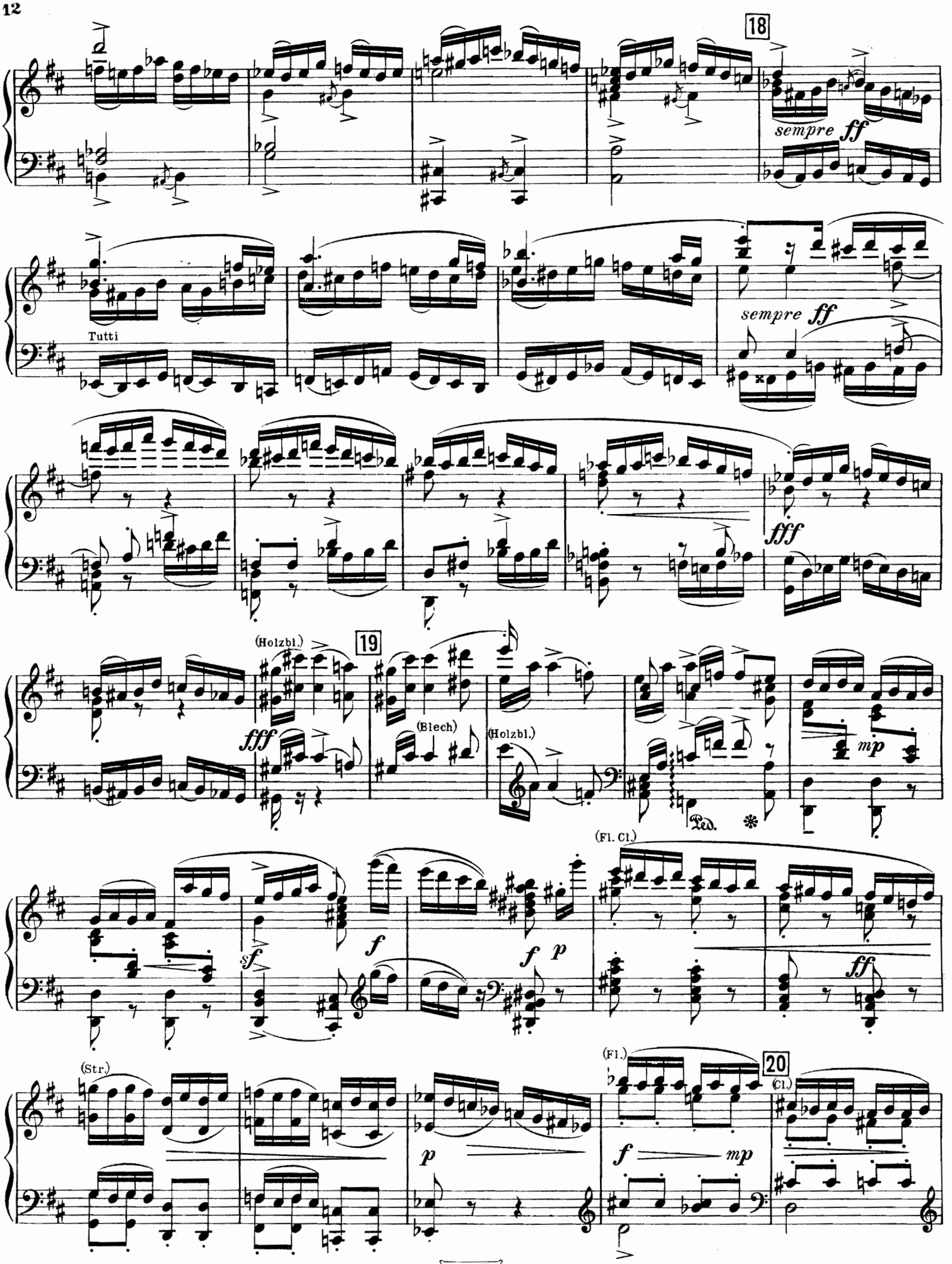
18
sempre ff
Tutti
sempre ff
fff
19
(Holzbl.)
fff
(Blech)
(Holzbl.)
Ped.
mp
(Fl. Cl.)
sf
f
f p
ff
(Str.)
p
(Fl.)
20
(Cl.)
f
mp

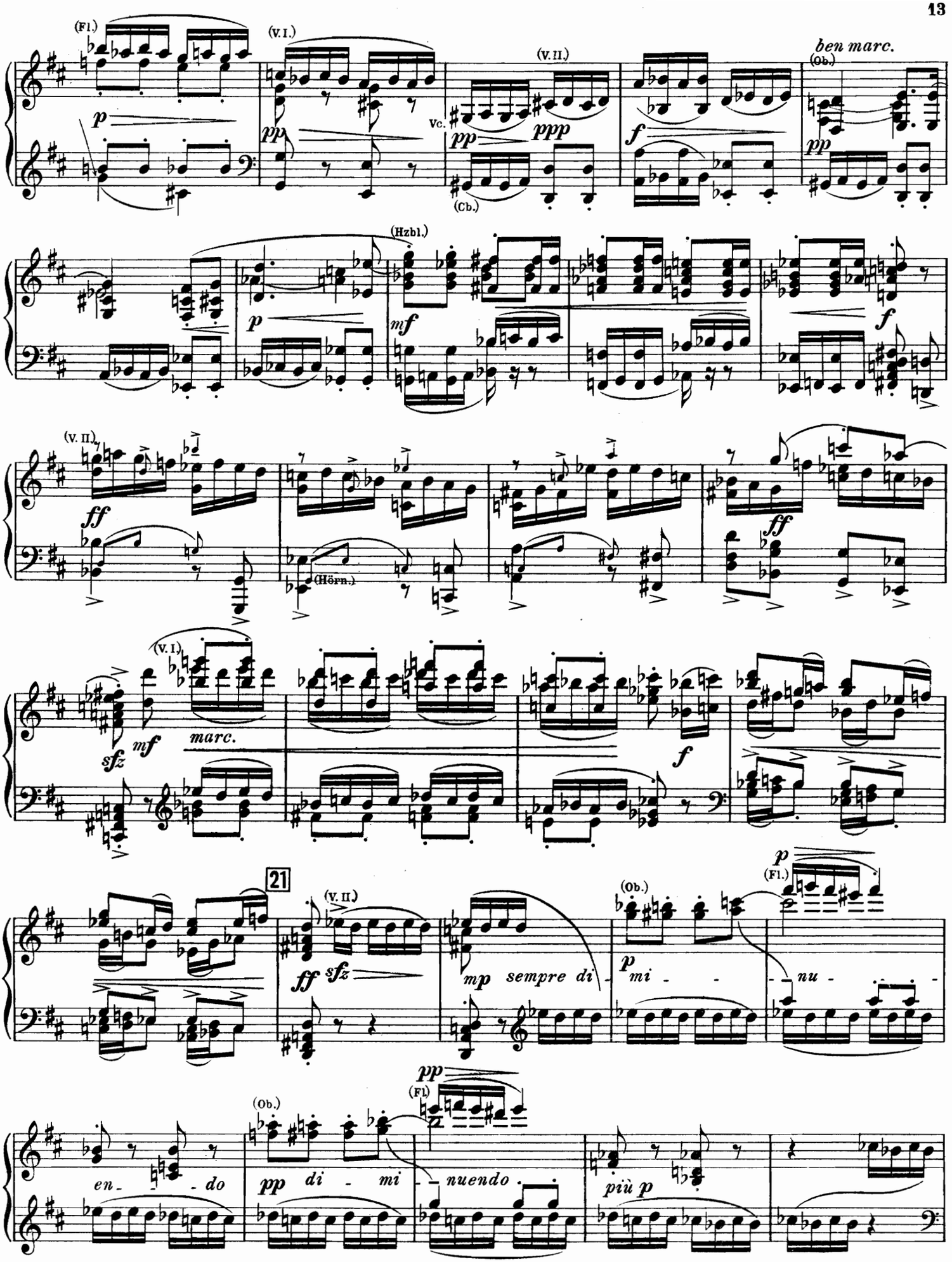
(Fl.)
(V. I.)
(V. II.)
ben marc.
(Ob.)
Vc.
(Cb.)
(Hzbl.)
(Hörn.)
marc.
21
en - do
di - mi - nuendo
più p

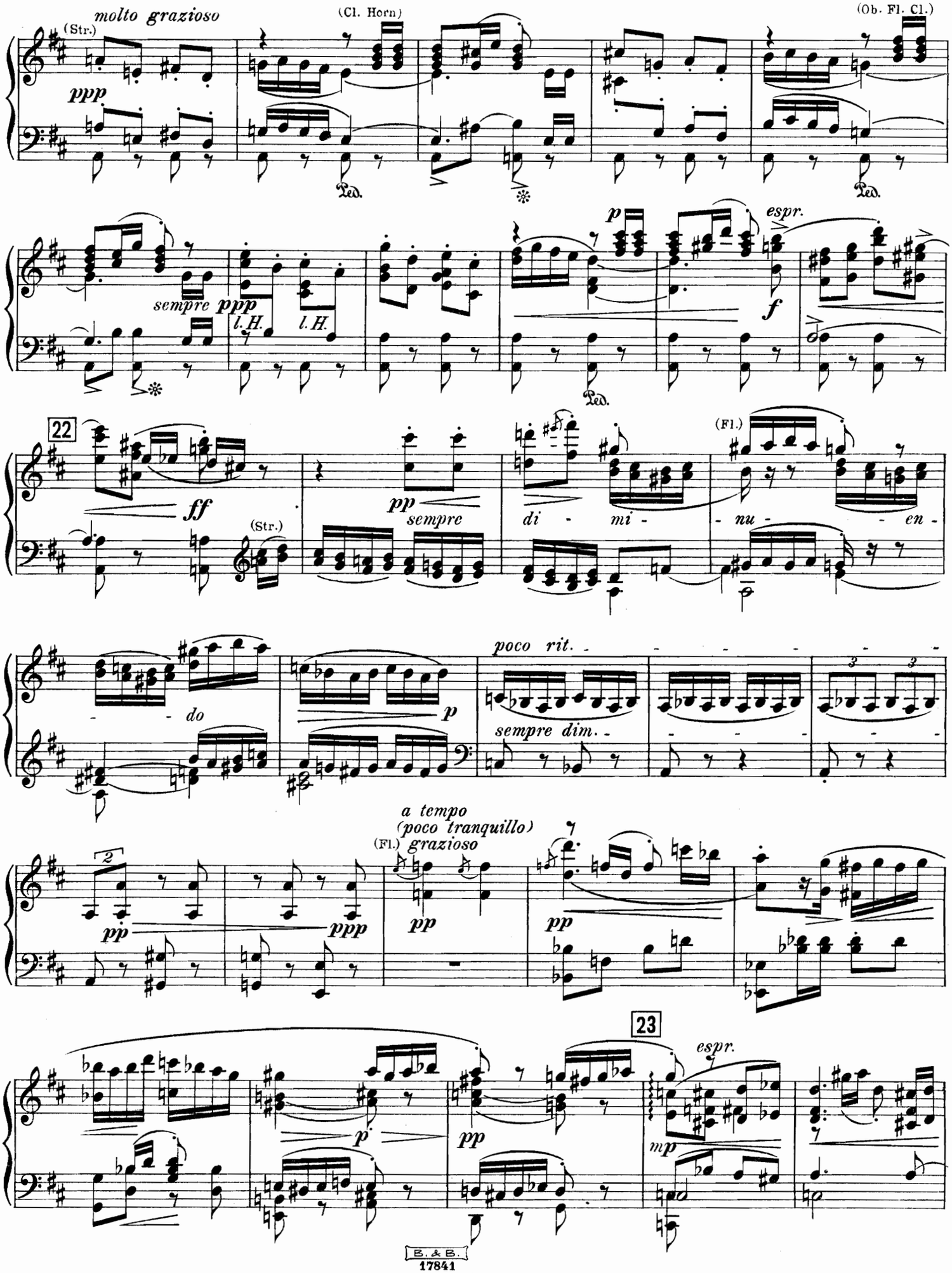
molto grazioso
(Str.)
(Cl. Horn)
(Ob. Fl. Cl.)
ppp
Ped.
sempre ppp
l.H.
l.H.
p
espr.
f
22
ff
(Str.)
pp
sempre
di - mi -
(Fl.)
- nu - - en -
- do
p
poco rit.
sempre dim.
a tempo
(poco tranquillo)
(Fl.) grazioso
pp
ppp
23
mp
B. & B.
17841

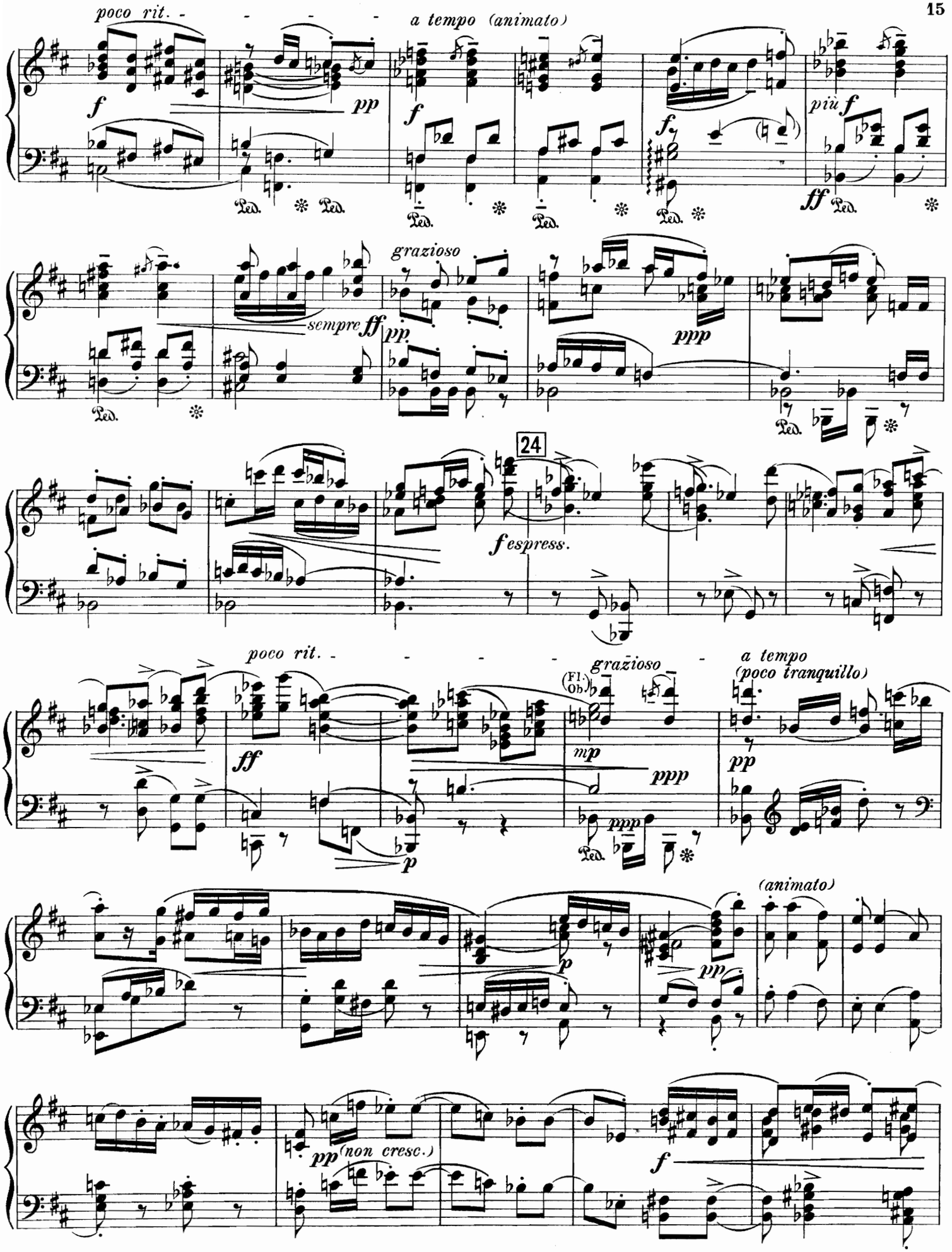
poco rit.
a tempo (animato)
più
grazioso
sempre
24
espress.
poco rit.
grazioso
(Fl. Ob.)
a tempo
(poco tranquillo)
(animato)
(non cresc.)

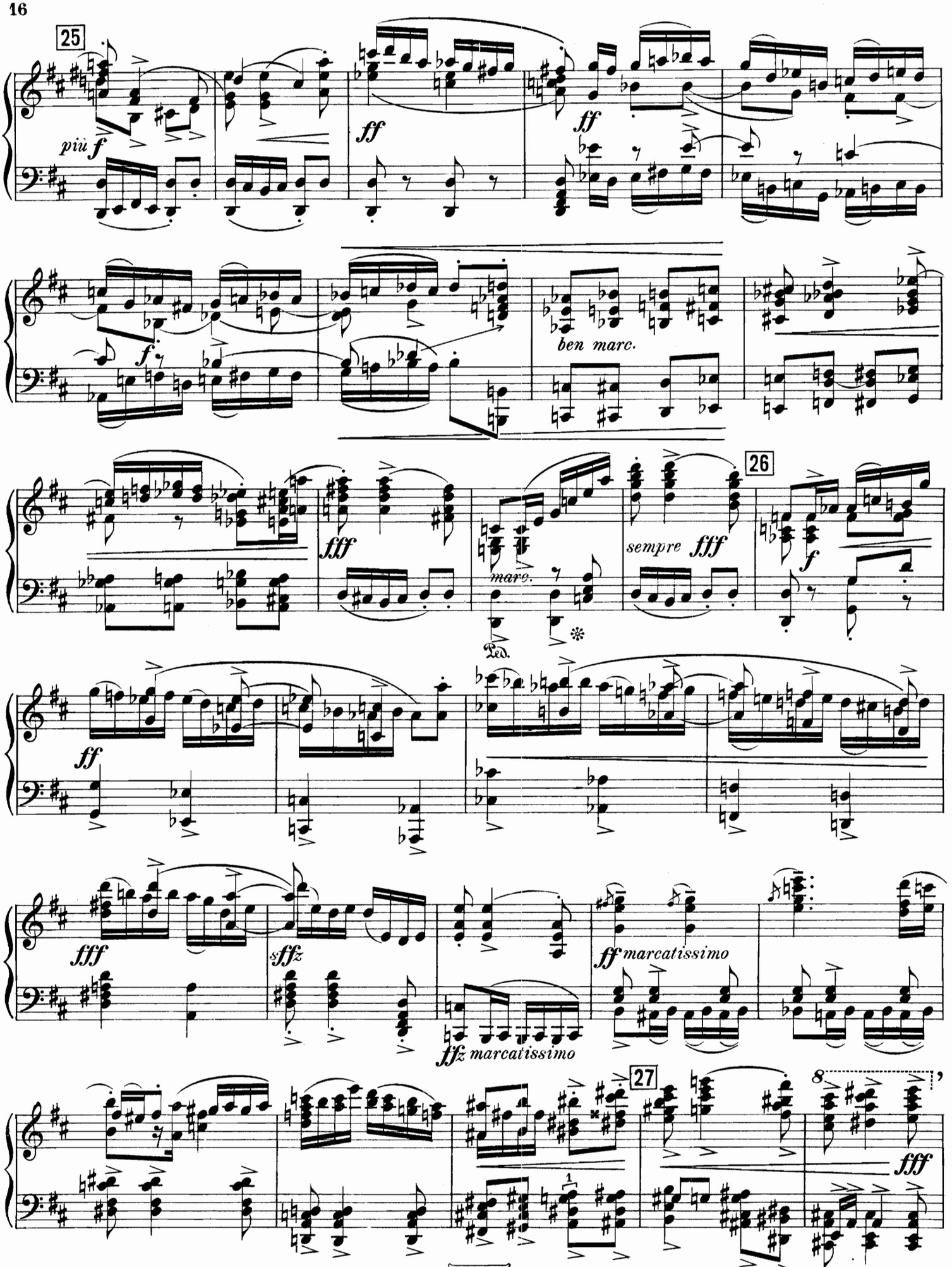
25
più f
ff
ff
f
ben marc.
fff
sempre fff
26
f
ff
fff
sffz
ff marcatissimo
ffz marcatissimo
27
8
fff

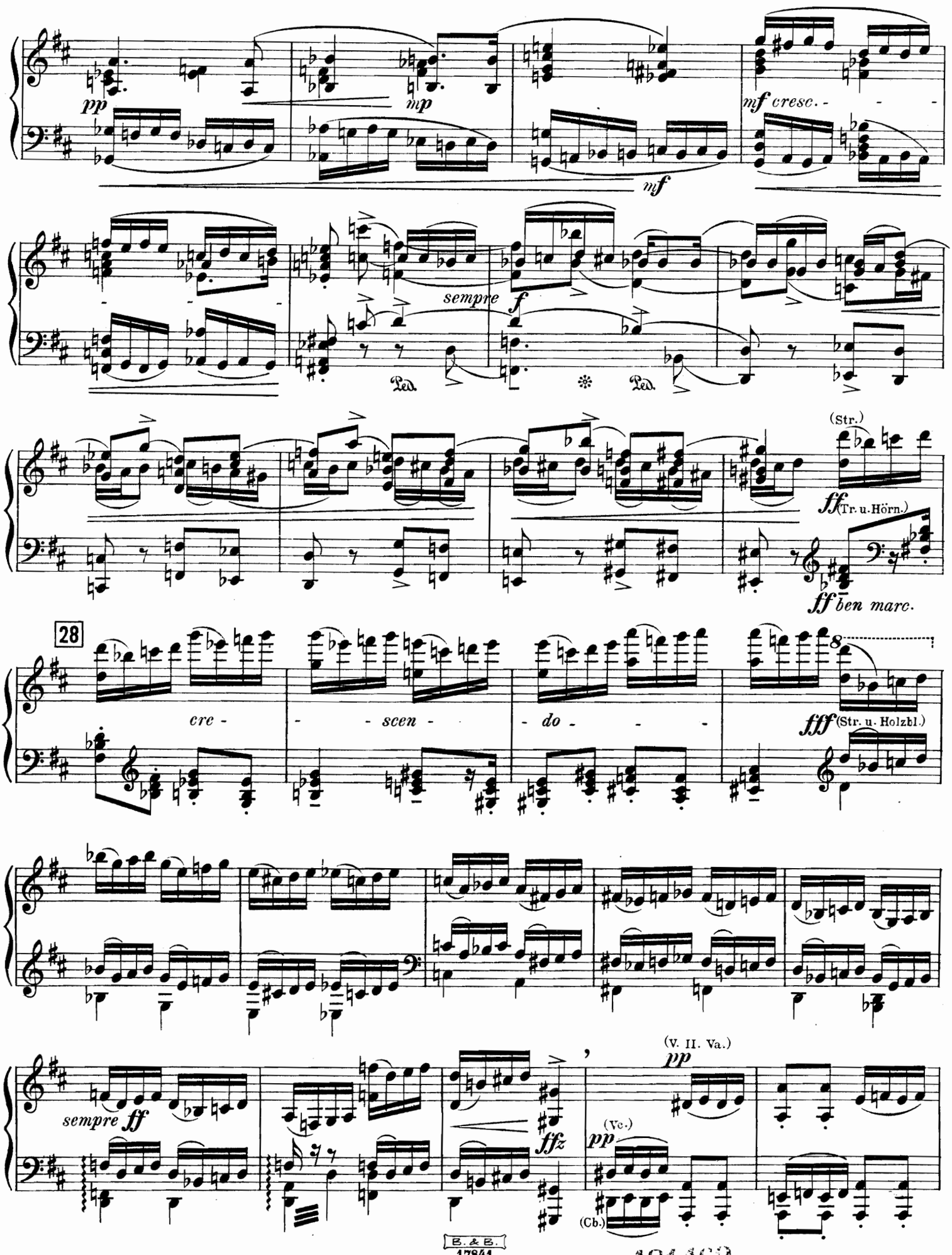
pp
mp
mf cresc.
mf
sempre
f
Ped.
Ped.
(Str.)
ff (Tr. u. Hörn.)
ff ben marc.
28
cre - - scen - do - - -
fff (Str. u. Holzbl.)
sempre ff
ffz
(V. II. Va.)
pp
(Vc.)
pp
(Cb.)

481463

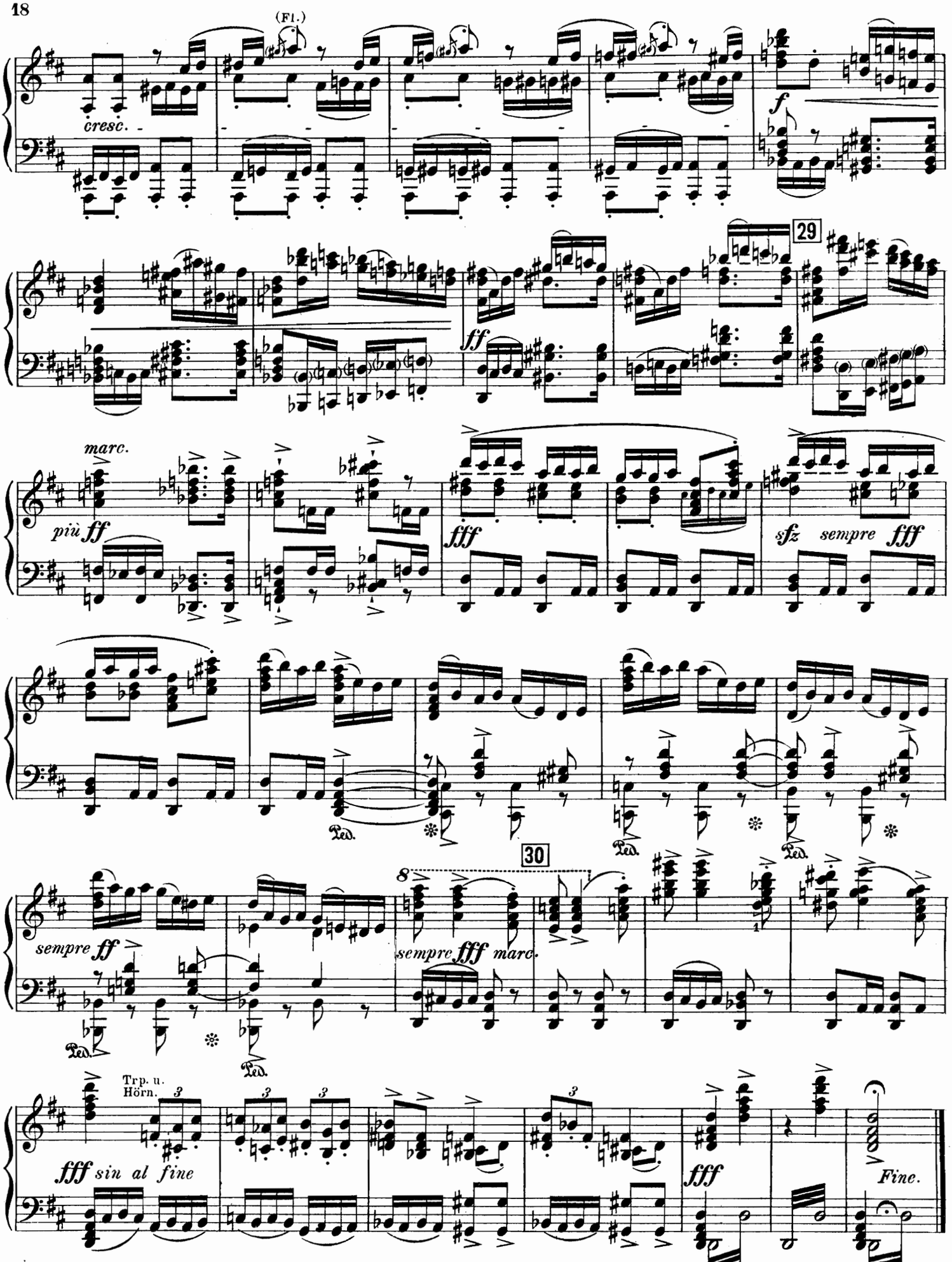

B. & B.
17841

Stich und Druck von C. G. Röder G.m.b.H., Leipzig.