

S. M. le Roi  des Pays-Bas
GUILLAUME III.

GRAND
QUINTUOR
POUR
Piano, 2 Violons, Alto et Violoncelle
par
JOACHIM RAFF.

Op. 107.

Propriété des Éditeurs.

J. SCHUBERTH & C^o LEIPSIC.

3075

Impr. Oscar Brandstetter Leipzig

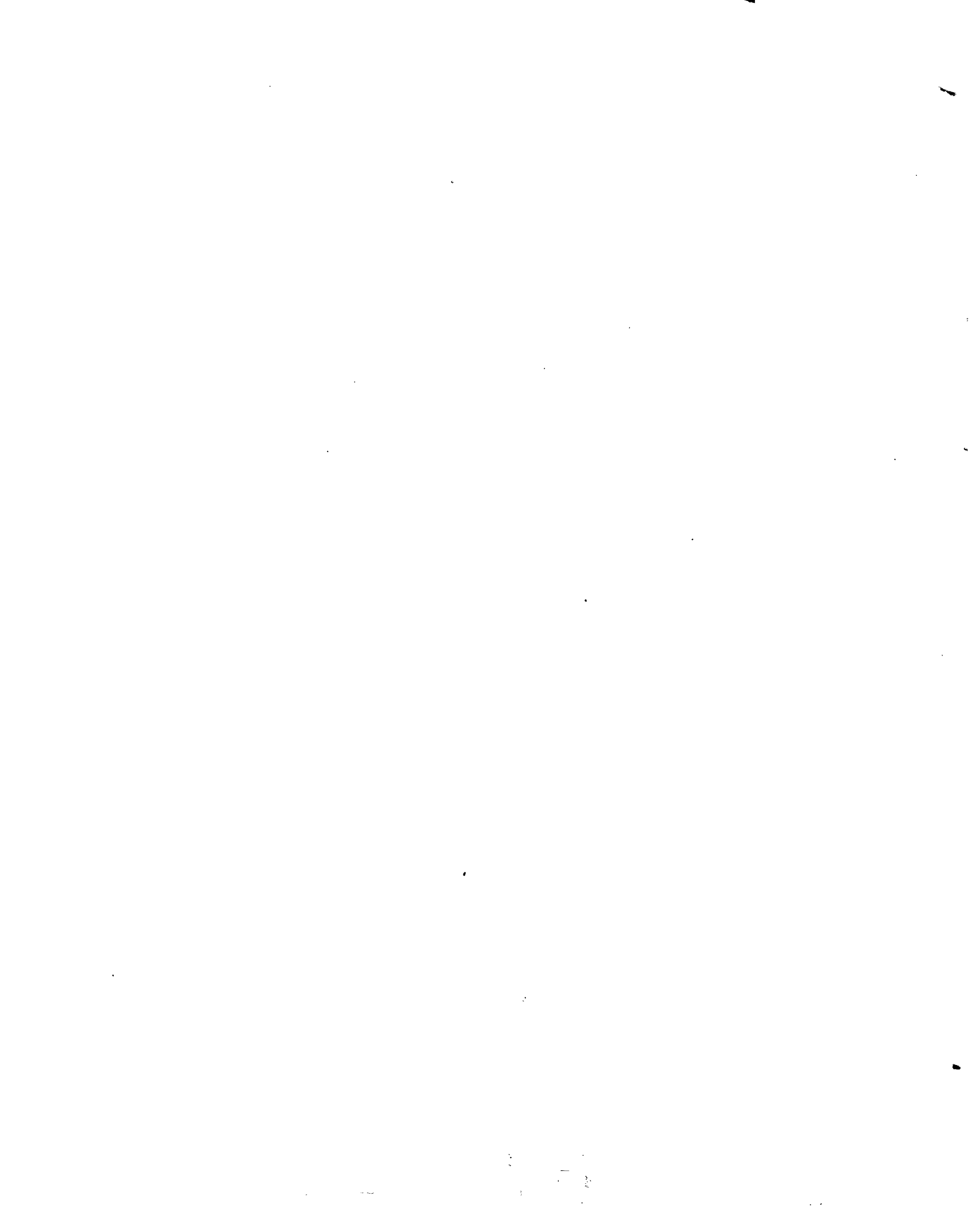

Cl. Sh.
M
B. 12
K. 134

407733

3

GRAND QUINTUOR.

1.

Allegro mosso assai.

J. Raff. Op. 107.

Violino I.

Violino II

Viola.

Violoncello.

Pianoforte.

676/4 32.1

A

espressivo dolce espressivo

p sempre

pp

p *pp* *p*

pp

1 *2* *3* *3* *2* *1*

espressivo *espressivo* *mf* *p*

mf *mf* *mf* *mf*

pp *pp* *scen* *scen* *do* *do* *f* *f* *simile*

cre *scen* *do*

p *p* *p* *mf*

D

E

musical score system 1, featuring vocal lines and piano accompaniment. Dynamics include *mf*, *p*, and *ppre*. The piano part includes a *simile* marking.

musical score system 2, featuring vocal lines with lyrics "scen do" and piano accompaniment. Dynamics include *fpp*, *p*, and *mf*. The piano part includes a *mf* marking.

musical score system 3, featuring vocal lines with lyrics "do" and piano accompaniment. Dynamics include *fpp* and *fp*.

musical score system 4, featuring vocal lines with lyrics "cre", "scen", and "scen" and piano accompaniment. Dynamics include *p cre*, *scen*, and *scen*. The piano part includes a *simile* marking.

cre - - - - - scen - - - - - do - - - - - f

cre - - - - - scen - - - - - do - - - - - f

f

f

This system shows the piano accompaniment for the second system, featuring a complex rhythmic pattern in the right hand and a supporting bass line in the left hand.

This system contains the third vocal and piano accompaniment. The vocal parts continue with melodic lines, and the piano accompaniment provides harmonic support.

This system shows the piano accompaniment for the fourth system, continuing the intricate rhythmic and harmonic texture.

This system contains the fifth vocal and piano accompaniment. The vocal parts feature more complex phrasing, and the piano accompaniment remains active.

This system shows the piano accompaniment for the sixth system, maintaining the complex rhythmic and harmonic structure.

Poco più mosso.

p

p

p

p

This system contains the seventh vocal and piano accompaniment. The tempo marking *Poco più mosso.* is present. Dynamics include *p* (piano).

p

This system shows the piano accompaniment for the eighth system, concluding with a final melodic flourish in the right hand.

Allegro vivace, quasi Presto.

Andante, quasi Larghetto mosso.

sul G.
espressivo

B

sul G.

dolce

Allegro brioso. patetico.

cre - - - - - scen - - - - - do
cre - - - - - scen - - - - - do
cre - - - - - scen - - - - - do
cre - - - - - scen - - - - - do
cre - - - - - scen - - - - - do
non legato

pizz
p
f

B
mf
p
mf
arco
p
f

f

tranquillo
p
tranquillo
p
tranquillo
p
tranquillo
p

leggiere
p
leggiere
p
leggiere
p

mf

mf

mf

scen - do

pizz

arco

f

p

ATTO

p
pp
p

tr *leggiero*
p *leggiero* *legg.*
p

This musical score page contains several systems of music. The top system features a vocal line and piano accompaniment. The piano part includes a section marked *non legato* and *p*. The second system continues the piano accompaniment with *p* dynamics. The third system shows the piano accompaniment with *non legato* and *p* markings. The fourth system includes vocal lines with *mf* and *f* dynamics, and piano accompaniment with *p* dynamics. The fifth system features vocal lines with lyrics *cre - scen - do* and piano accompaniment with *f* and *p* dynamics. The sixth system continues the vocal lines with lyrics *cre - scen - do* and piano accompaniment with *f* dynamics. The seventh system features vocal lines with lyrics *cre - scen - do* and piano accompaniment with *f* dynamics. The eighth system includes vocal lines with lyrics *cre - scen - do* and piano accompaniment with *non legato* and *f* markings.

D

E

decre - - - - - scen - - - - - do - - - - -

