Ausgewählte Horn-Quartette,

herausgegeben von **FR. GUMBERT.**

Corno I.

N°. 1. Jesus meine Zuversicht. Choral.

Nach Becker, II. Theil.
J. Crüger, geb. 1598. Original D dur.

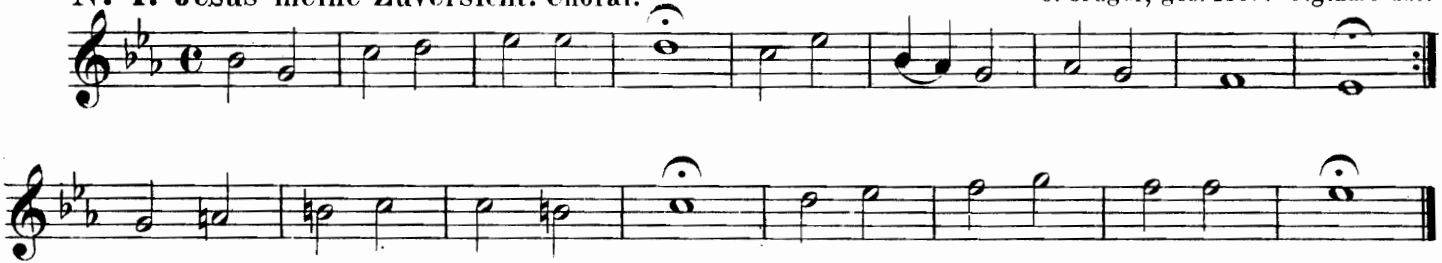

N°. 2. Was Gott thut das ist wohlgethan. Choral.

Becker, I. Theil.
S. Gastorius, a. d. J. 1675. Original G dur.

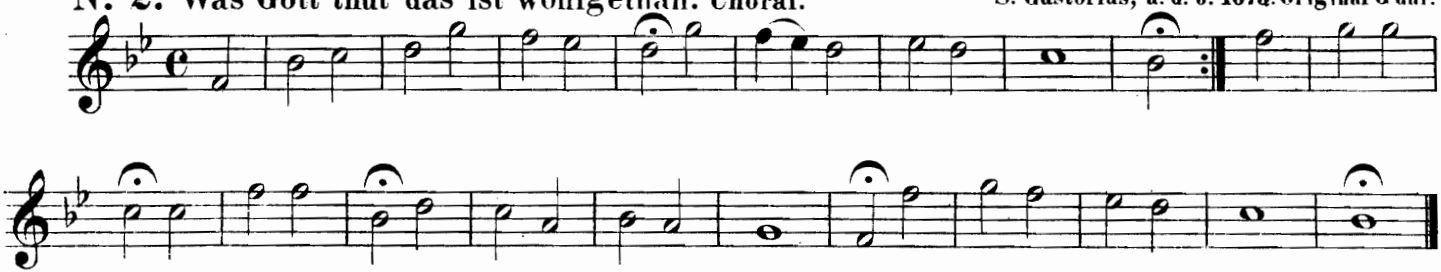

Corno I.

Nº 3. Wie schön leuchtet der Morgenstern. Choral.

Becker, I. Theil,
a. d. 16. Jahrhundert. Original F dur.

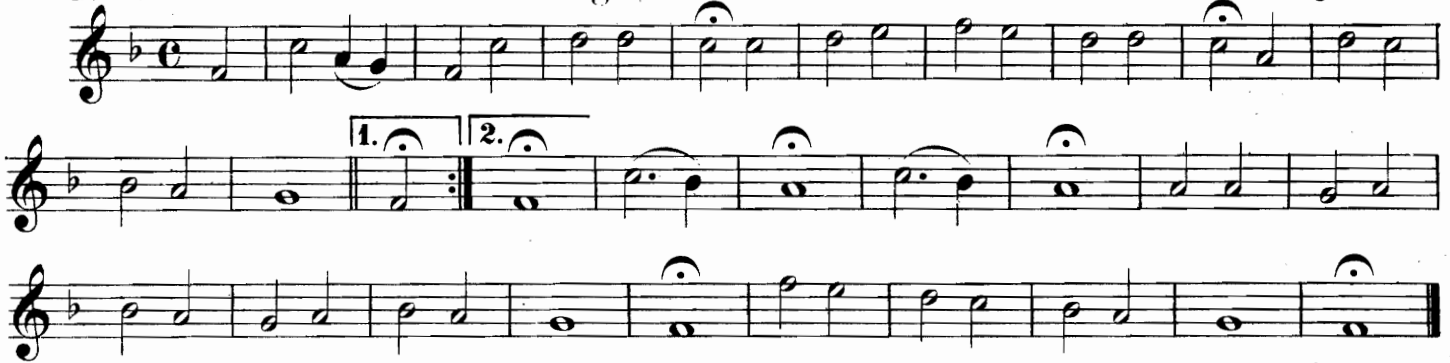

Nº 4. Schatz über alle Schätze. Choral.

Becker, I. Theil,
a. d. 17. Jahrhundert. Original D dur.

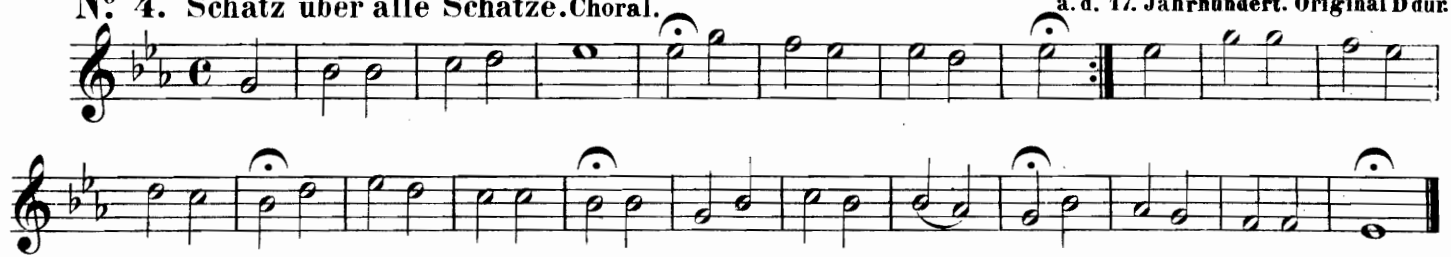

Nº 5. Trau auf Gott in allen Sachen. Choral.

Becker, II. Theil,
a. d. 17. Jahrhundert. Original D dur.

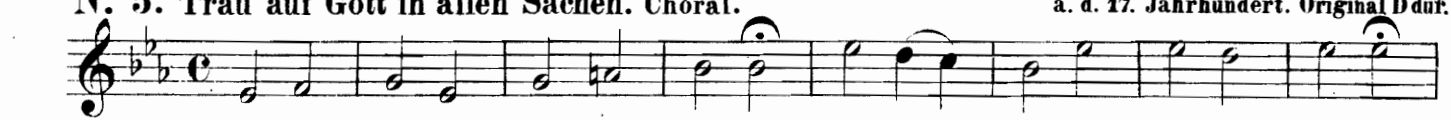

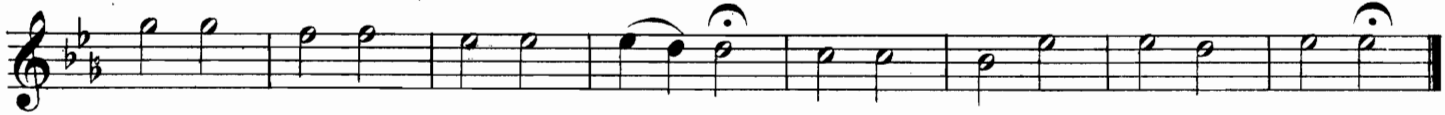

N°. 6. Ave verum Corpus.

Den 18. Juni 1791 in Baden componirt von W. A. Mozart.

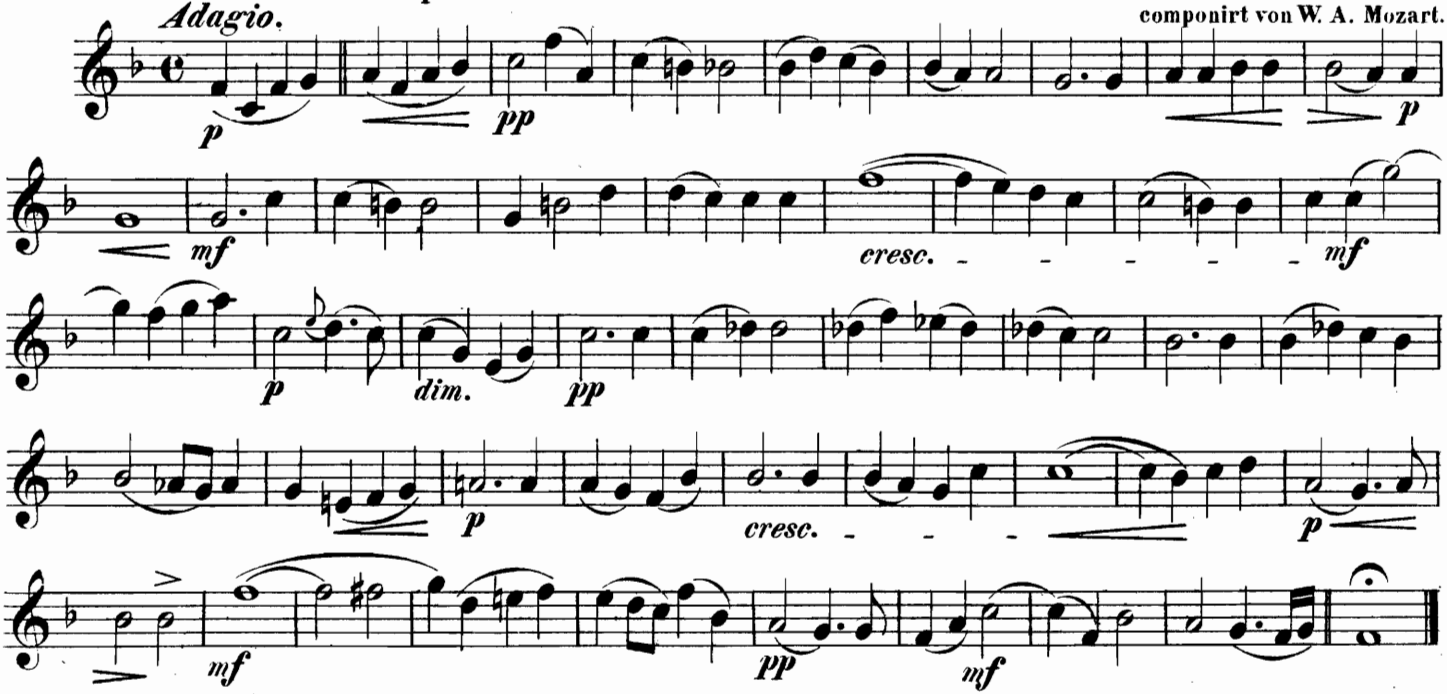

Corno I.

N° 7. Gott, deine Güte reicht so weit. Gebet.

L. van Beethoven.

Feierlich und mit Andacht.

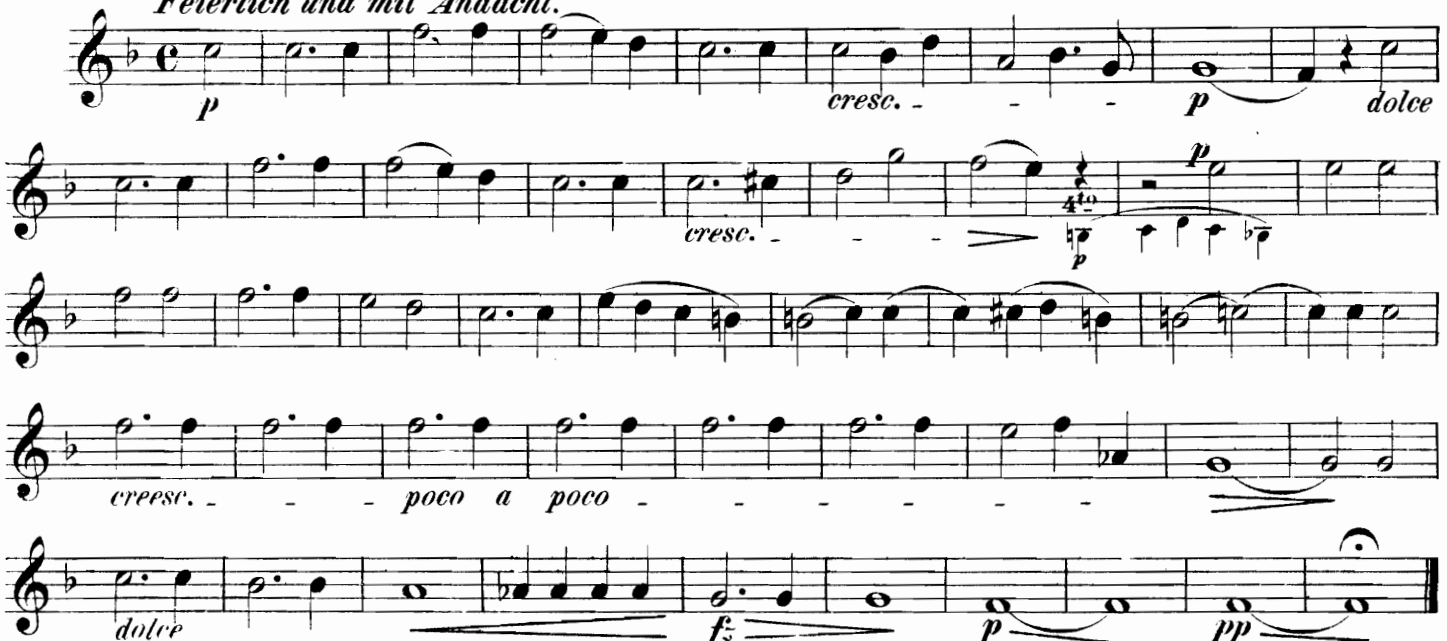

N° 8. Ich war Jüngling. Romanze aus Jacob und seine Söhne.

E. H. Mehul.

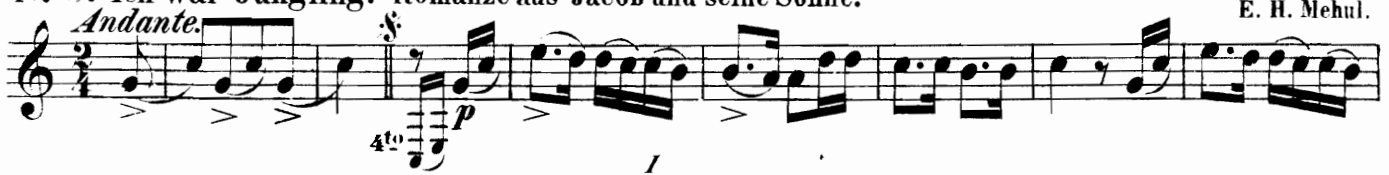

Corno I.

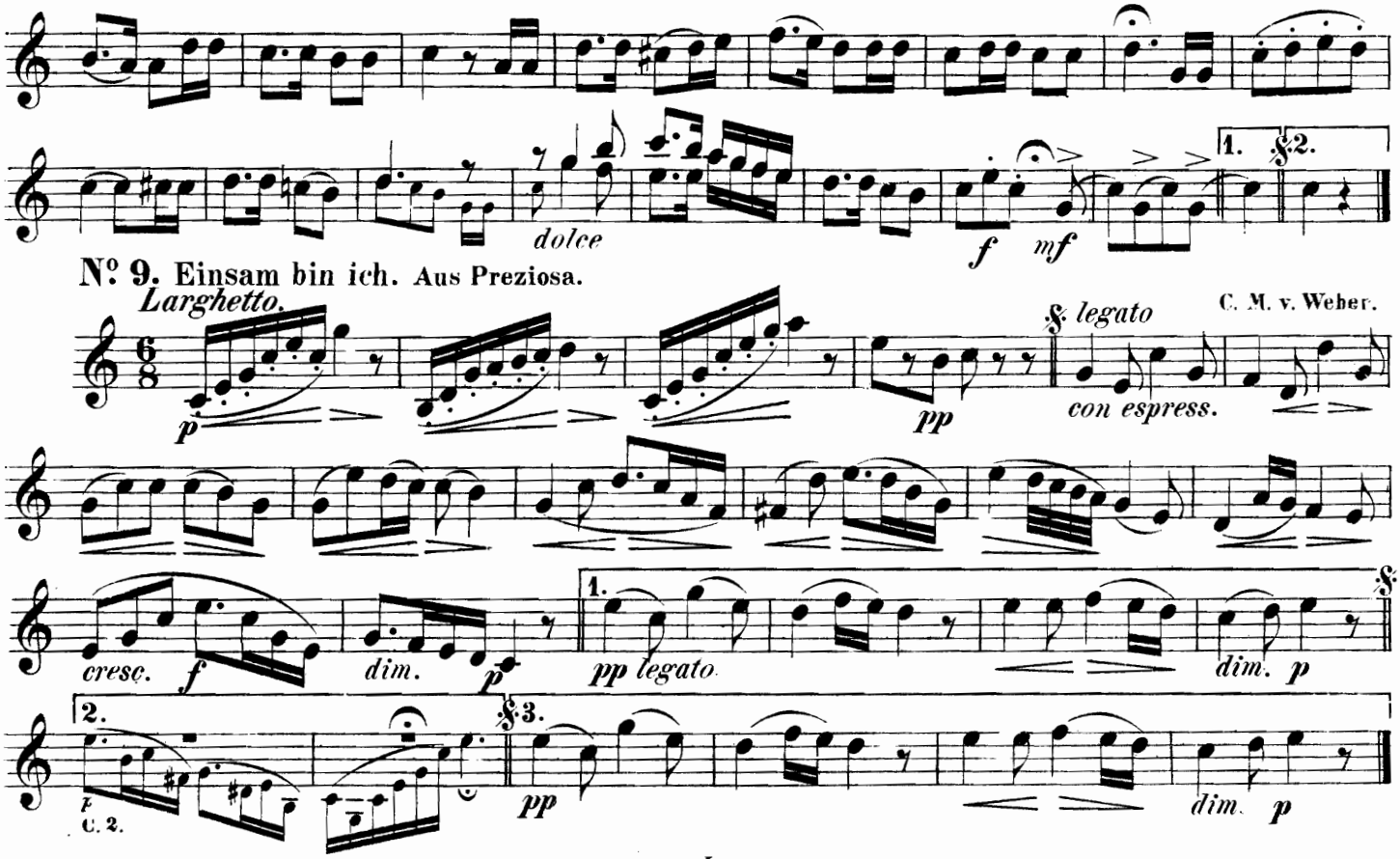
dolce
f
mf
1.
2.
Nº 9. Einsam bin ich. Aus Preziosa.
Larghetto.
p
pp
legato
con espress.
C. M. v. Weber.
cresc.
f
dim.
p
1.
pp legato
dim.
p
2.
3.
pp
dim.
p
C. 2.

Corno I.

Nº 10. Chor aus Preziosa.

C. M. v. Weber.

Moderato.

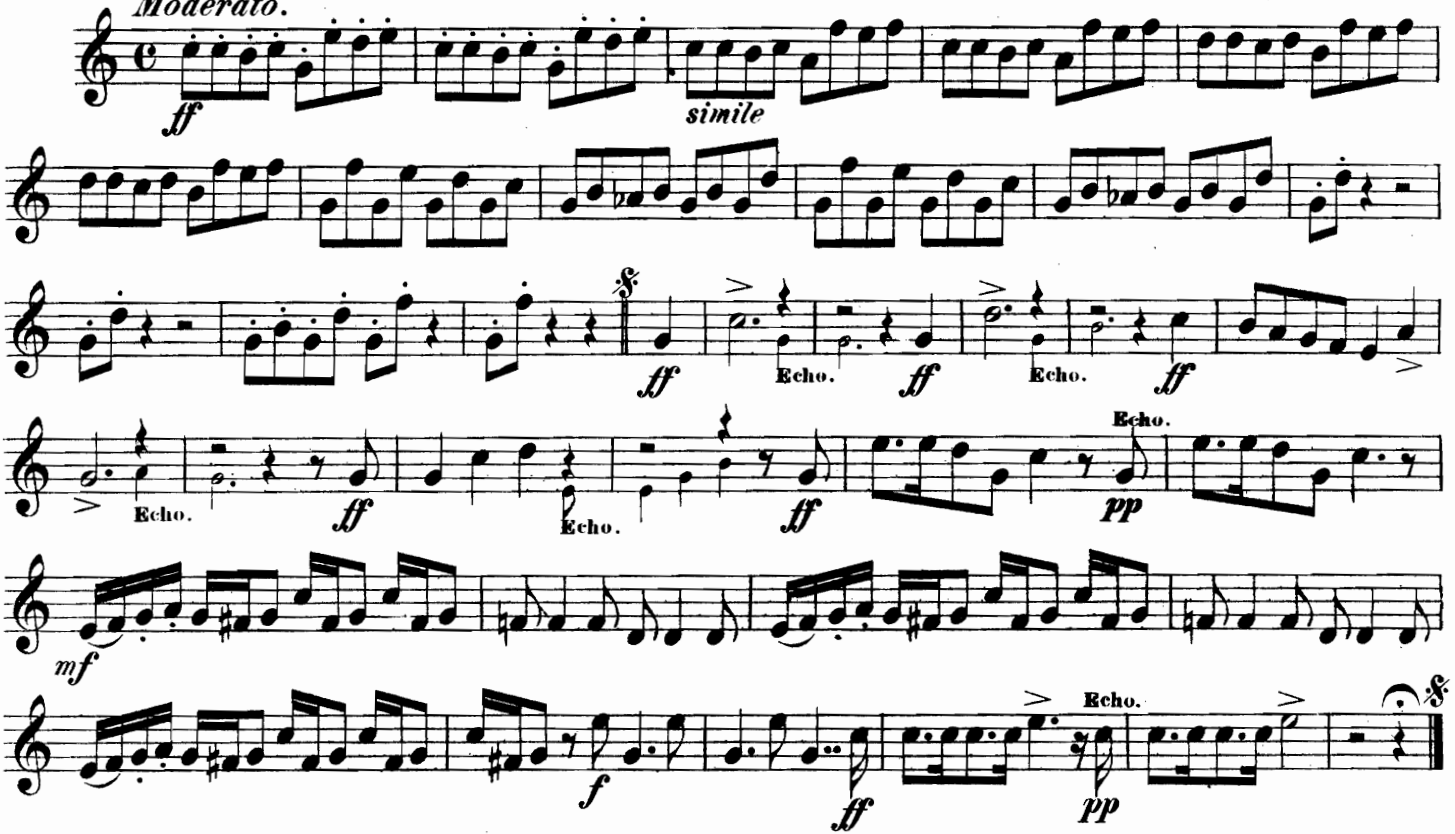

Corno I.

Nº 11. Morgenständchen. Horch, horch, die Lerch' im Aetherblau.

Fr. Schubert.
Nº 2 a. d. 7ten Heft der Immortellen.

Allegretto.

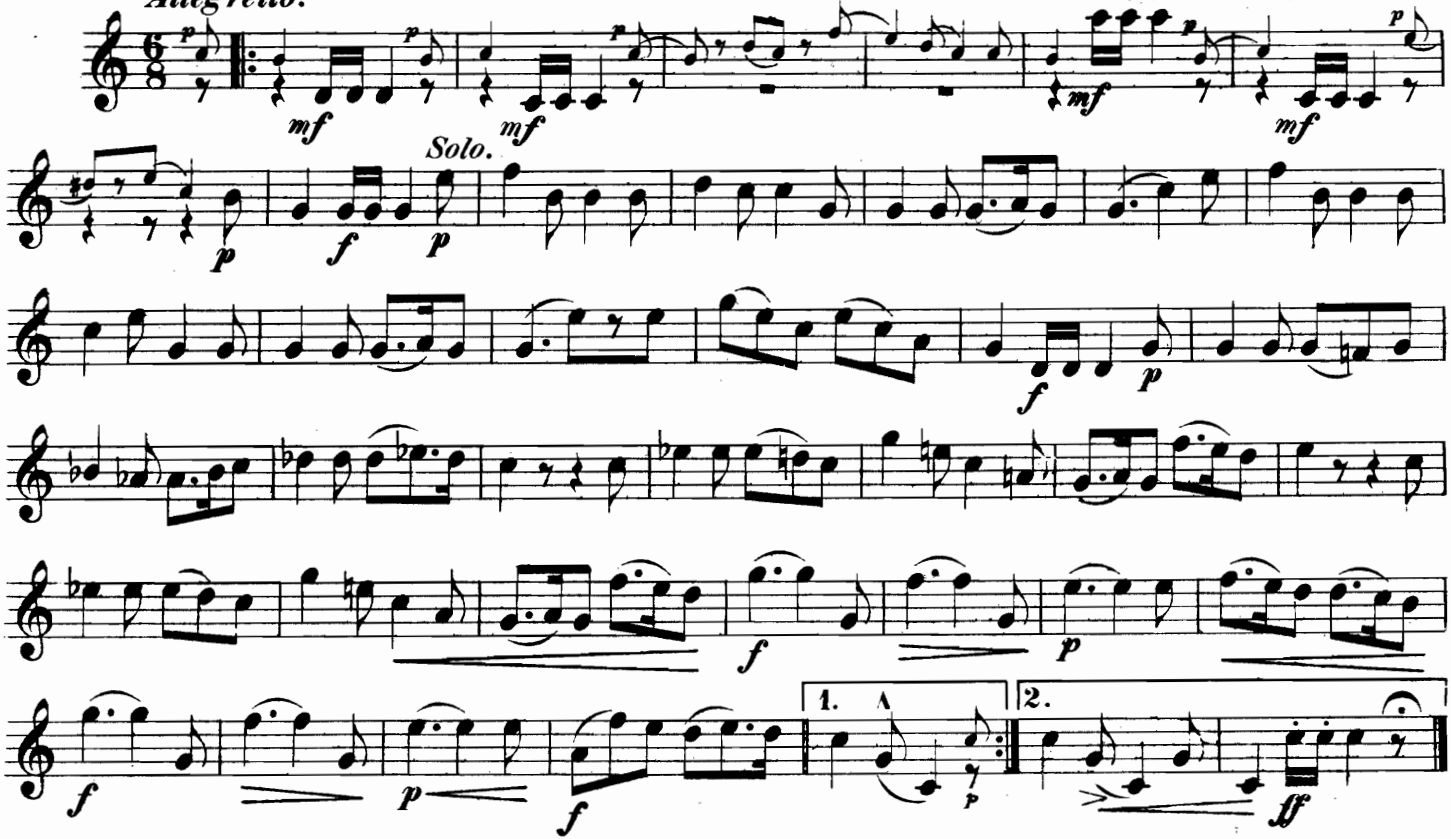

Corno I.

Nº 12. Ricordanza. Aus der Oper: „Der Schiffbruch der Medusa."

C. G. Reissiger.

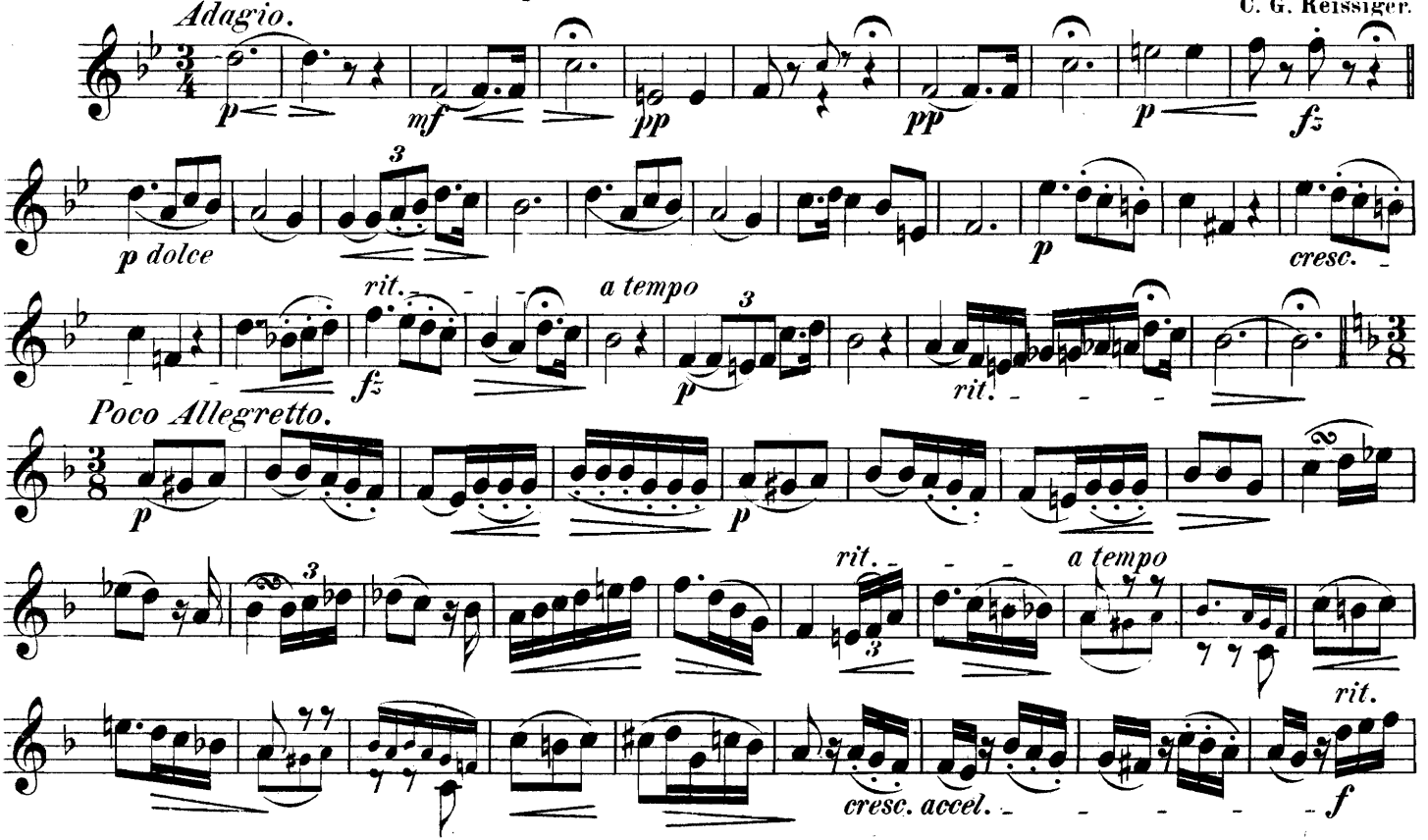

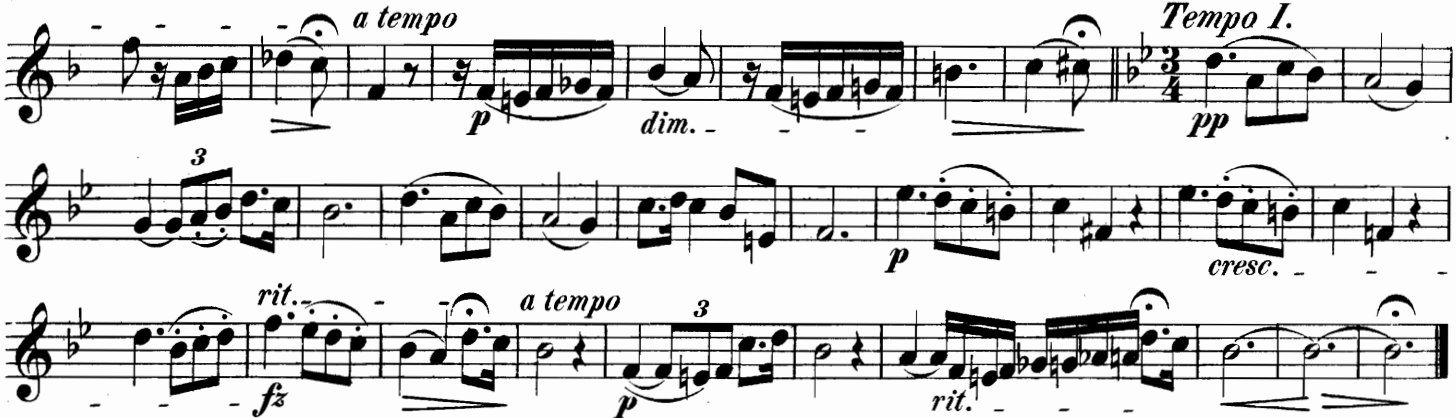

No. 13. Russische Volkshymne.

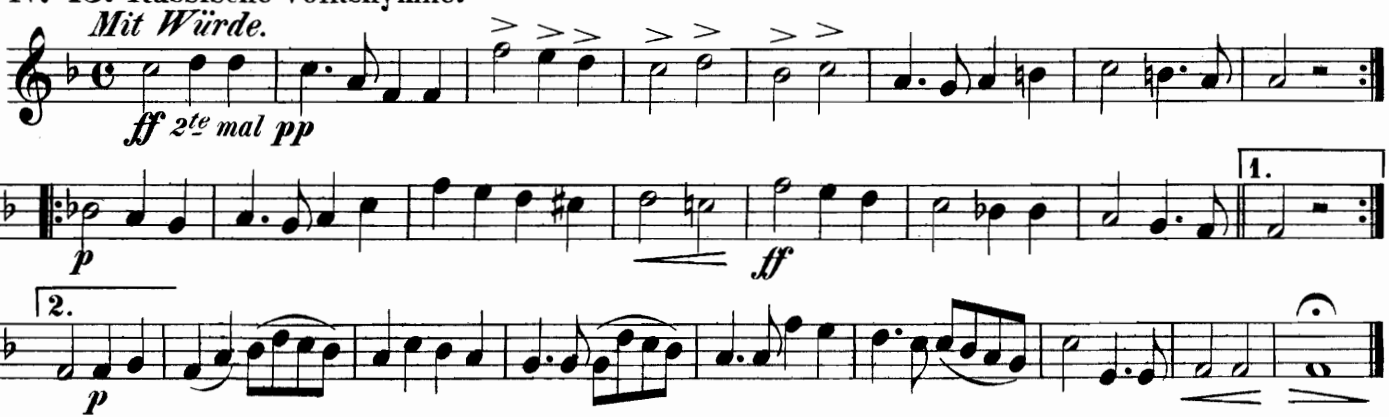

Corno I.

Nº 14. An die Geliebte.

F. L. Schubert.

Andante moderato.

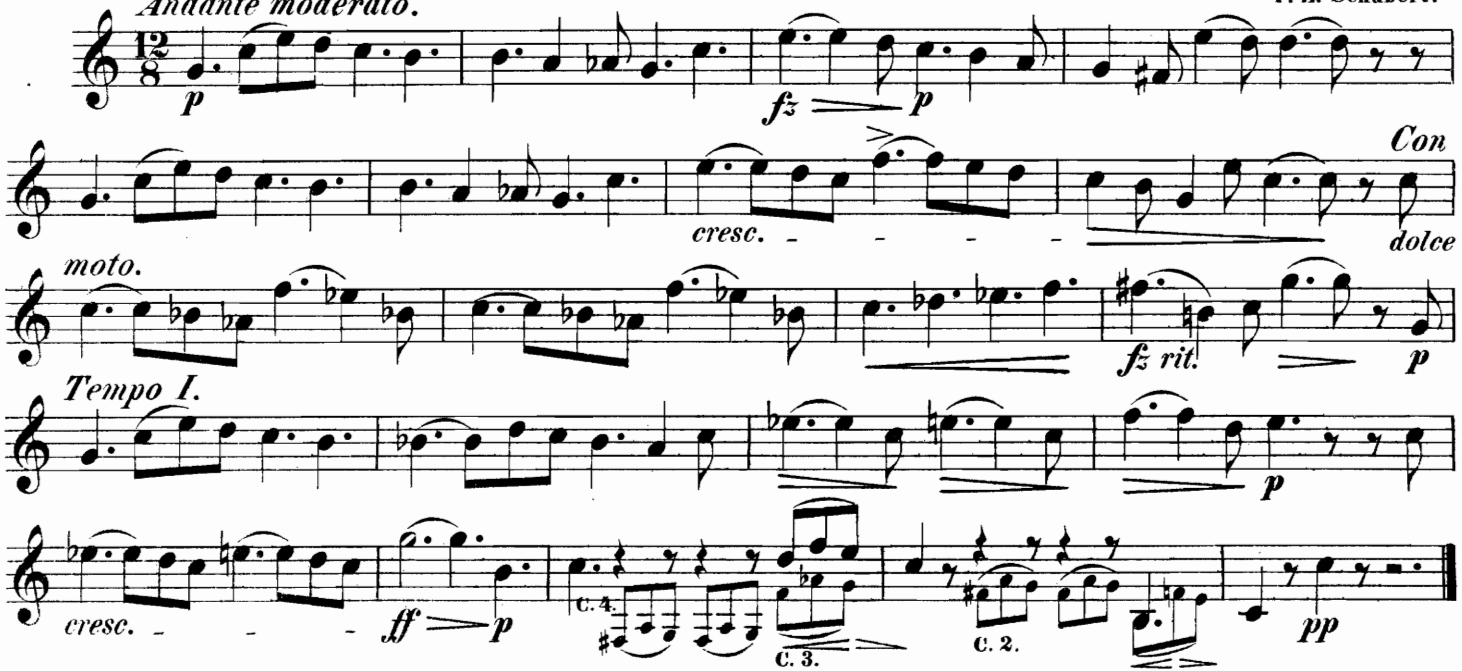

Nº 15. Wem Gott ein braves Lieb bescheert. Volkslied.

C. Reinecke, Nº 1 aus Op. 80.

Andante con moto.

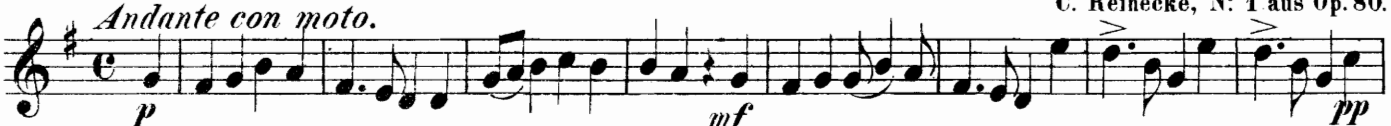

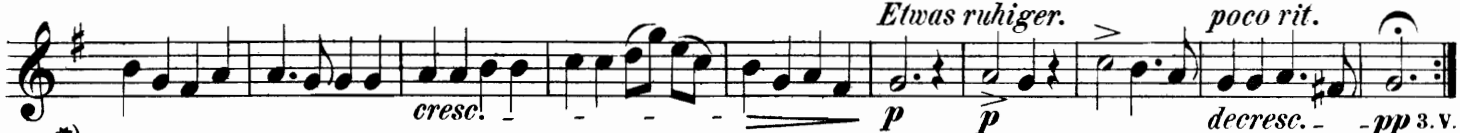

*) **No. 16. Nun schlafen die Vöglein im Neste. Abendlied.**

C. Reinecke, No. 3 aus Op. 80.

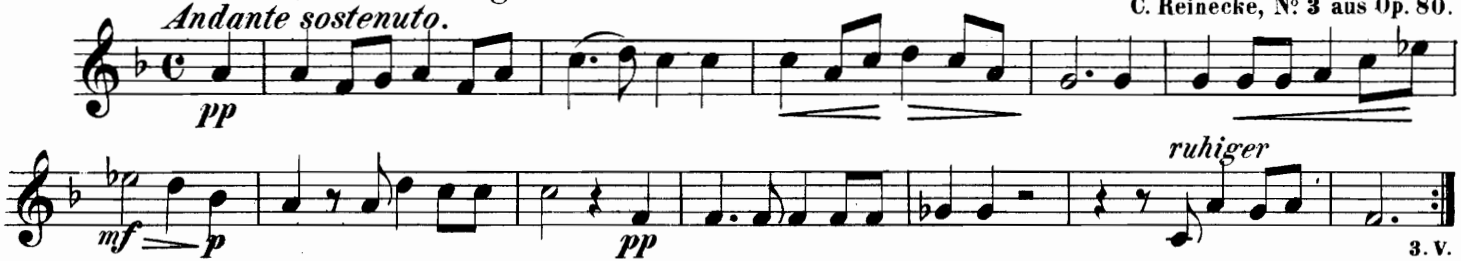

No. 17. Am Bache blühn die Weiden.

Rich. Müller, No. 1 aus Op. 18.
Gedicht von Müller v. d. Werra.

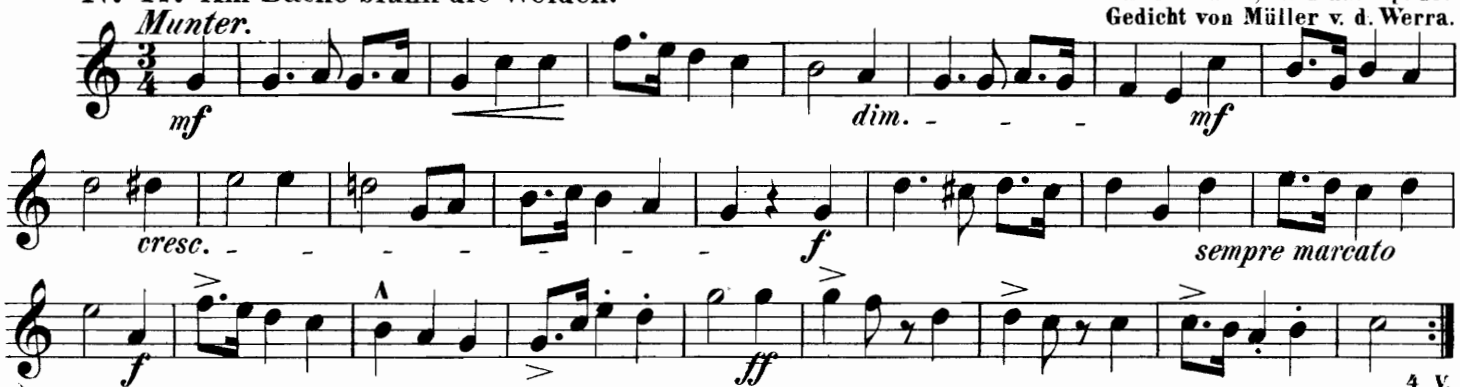

*) Mit freundlicher Genehmigung des Herrn Rieter-Biedermann in Leipzig.

Corno I.

Nº 18. Das Mailüfterl. Wenn's Mailüfterl säuselt.

Kreipl.

Mässig.

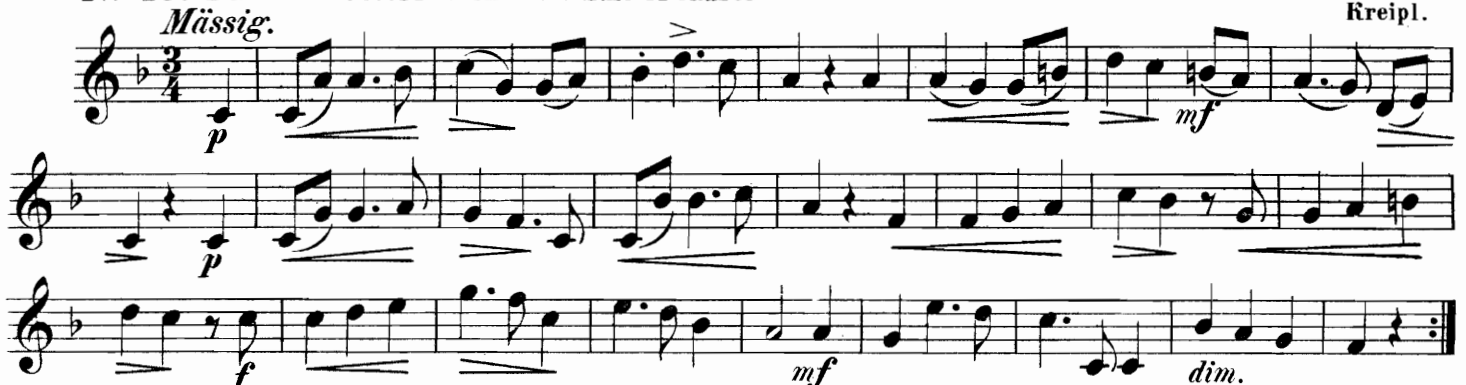

Nº 19. Deutsche Volkshymne. Heil dir Germania!

H. Carey.
Gedicht von Rud. Gottschall.

Feierlich, nicht zu langsam.

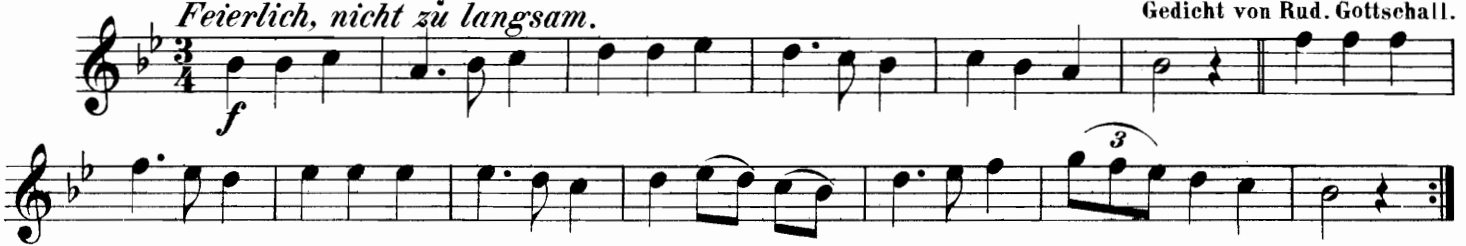

Nº 20. Oestreichische Volkshymne.

J. Haydn.

Ernst und feierlich.

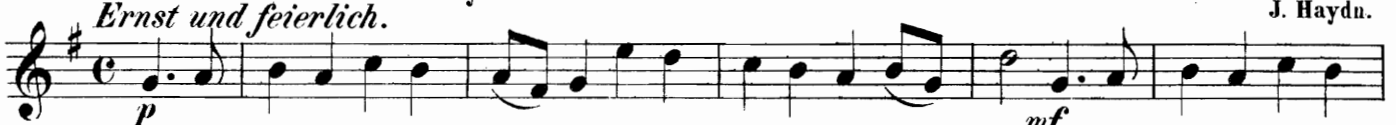

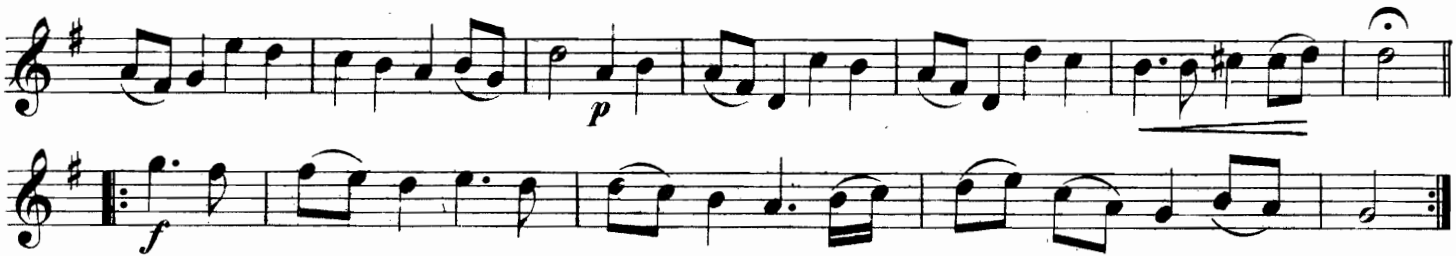

№ 21. Thüringer Volkslied.

L. Böhner.

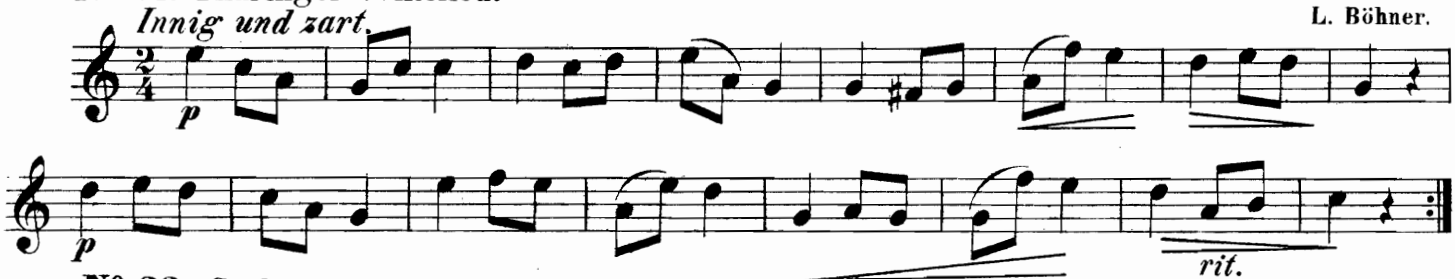

№ 22. Grabgesang. Dringet durch Wolken.

H. T. Petschke, № 3 aus Op. 11.*)

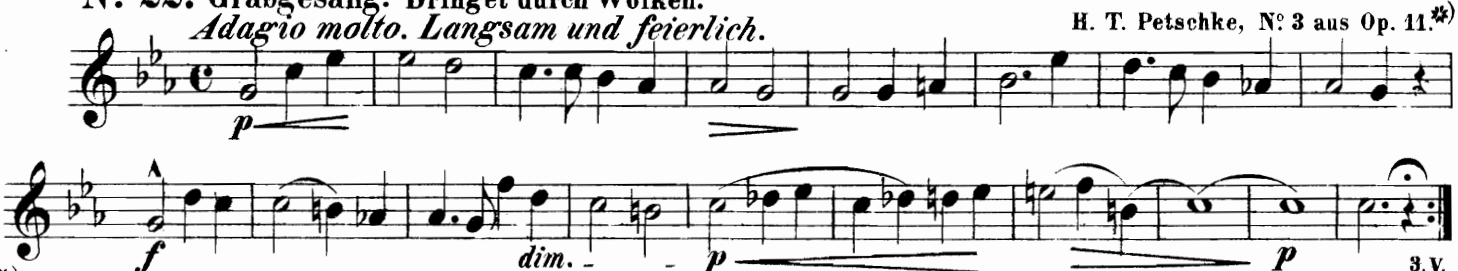

*) Mit freundlicher Genehmigung des Herrn Fr. Kistner in Leipzig.

Corno I.

Nº 23. Schmecket und sehet. Motette.

Mässig bewegt.

A. Brandt, Nº 4 aus Op. 34.

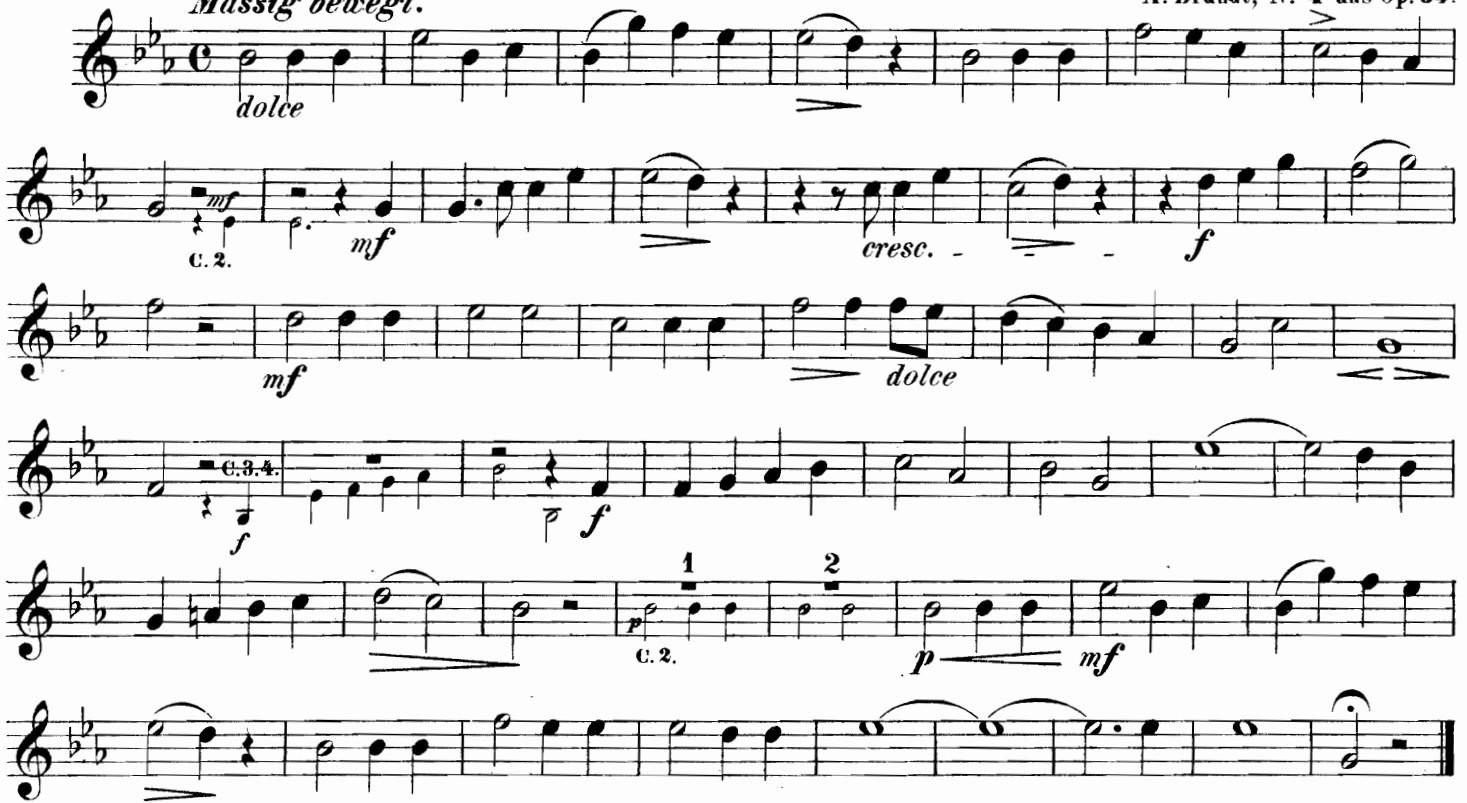

Corno I.

N⁰ 24. Sophien-Marsch.

C. D. Lorenz.

Moderato.

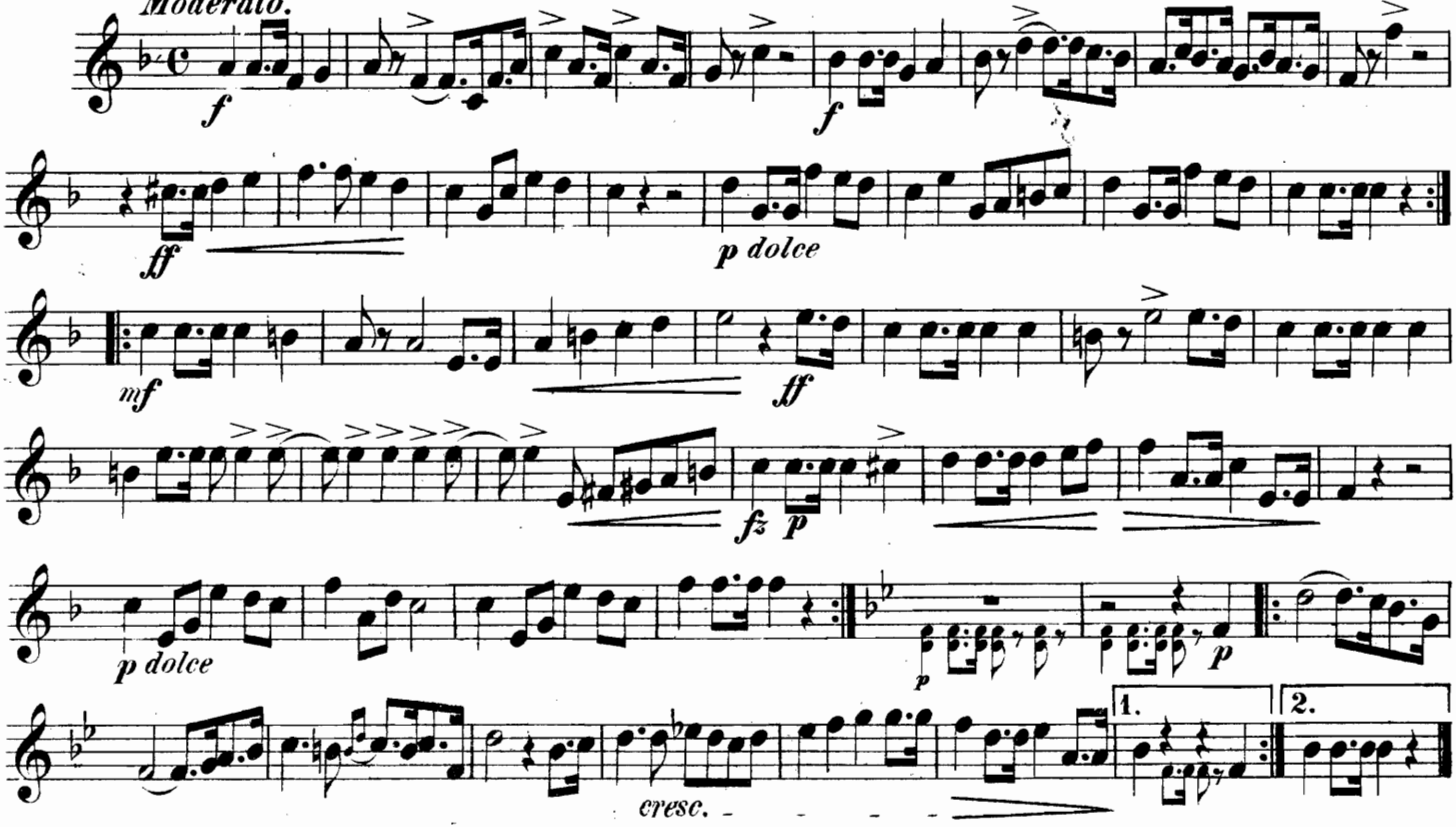

Corno I.

Nº 25. Sehnsucht nach dem Walde.

Moderato.

H. Weber.

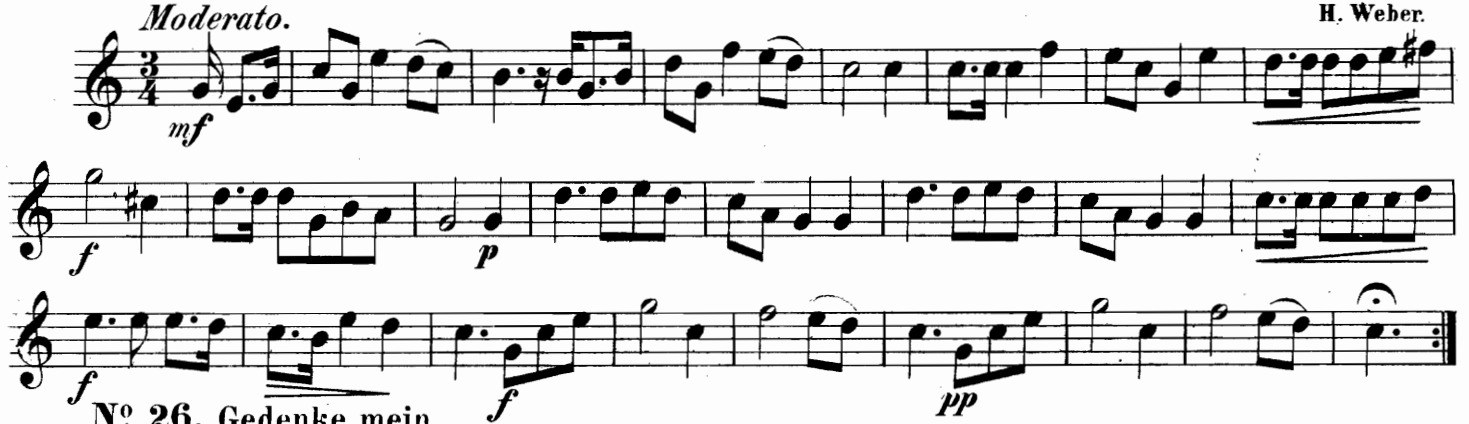

Nº 26. Gedenke mein.

Moderato.

C. D. Lorenz.

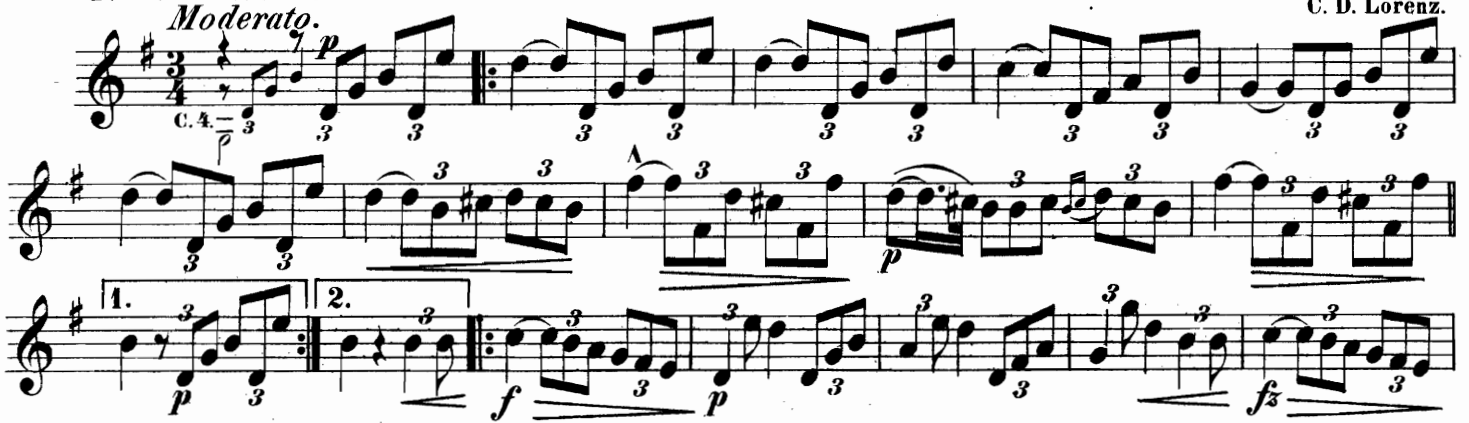

Corno I.

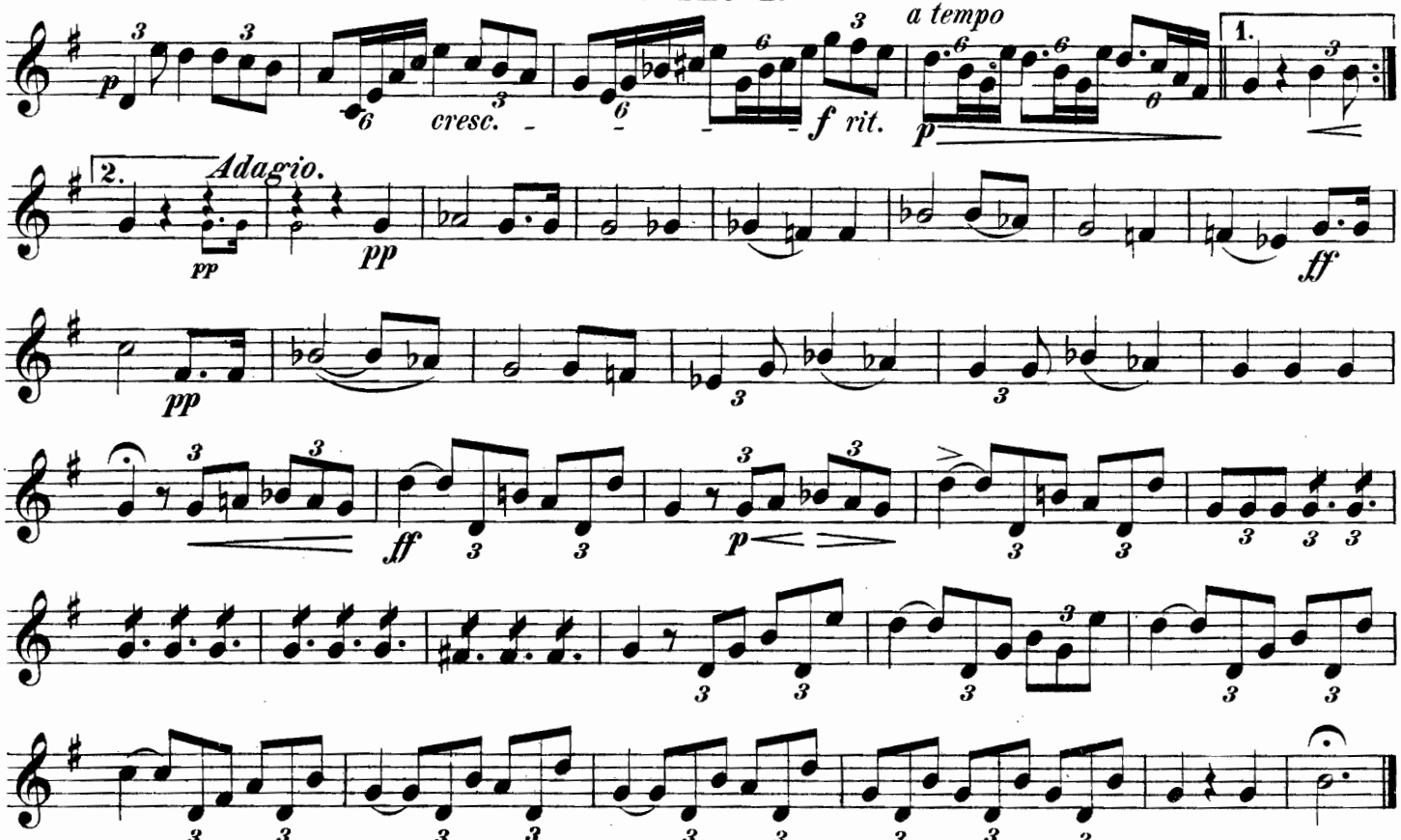

Corno I.

Nº 27. Adagio religioso.

C. D. Lorenz.

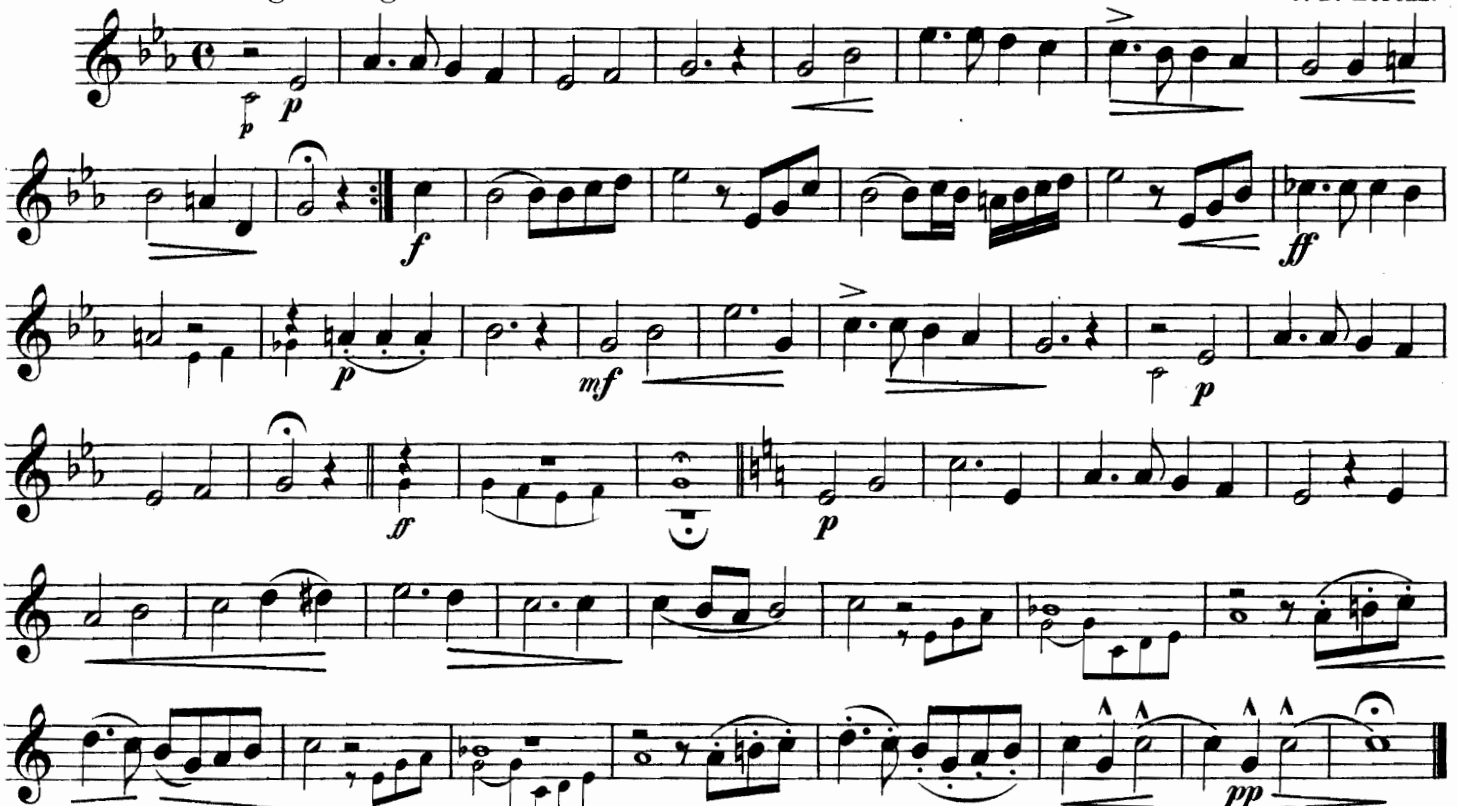

Nº 28. Fanfare.

A. Lindner.

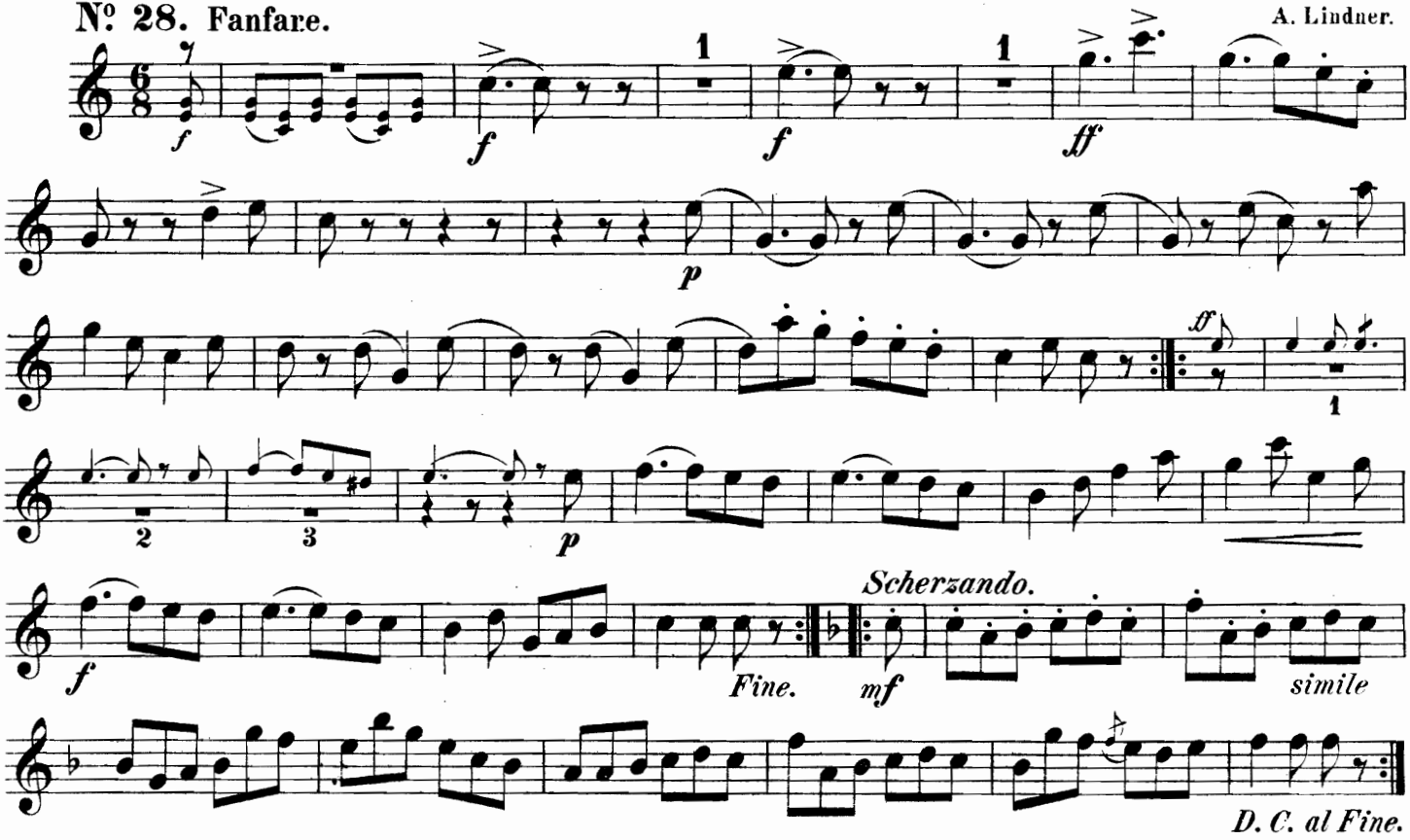

Corno I.

Nº 29. Ehrenfried-Polka.

A. Lindner.

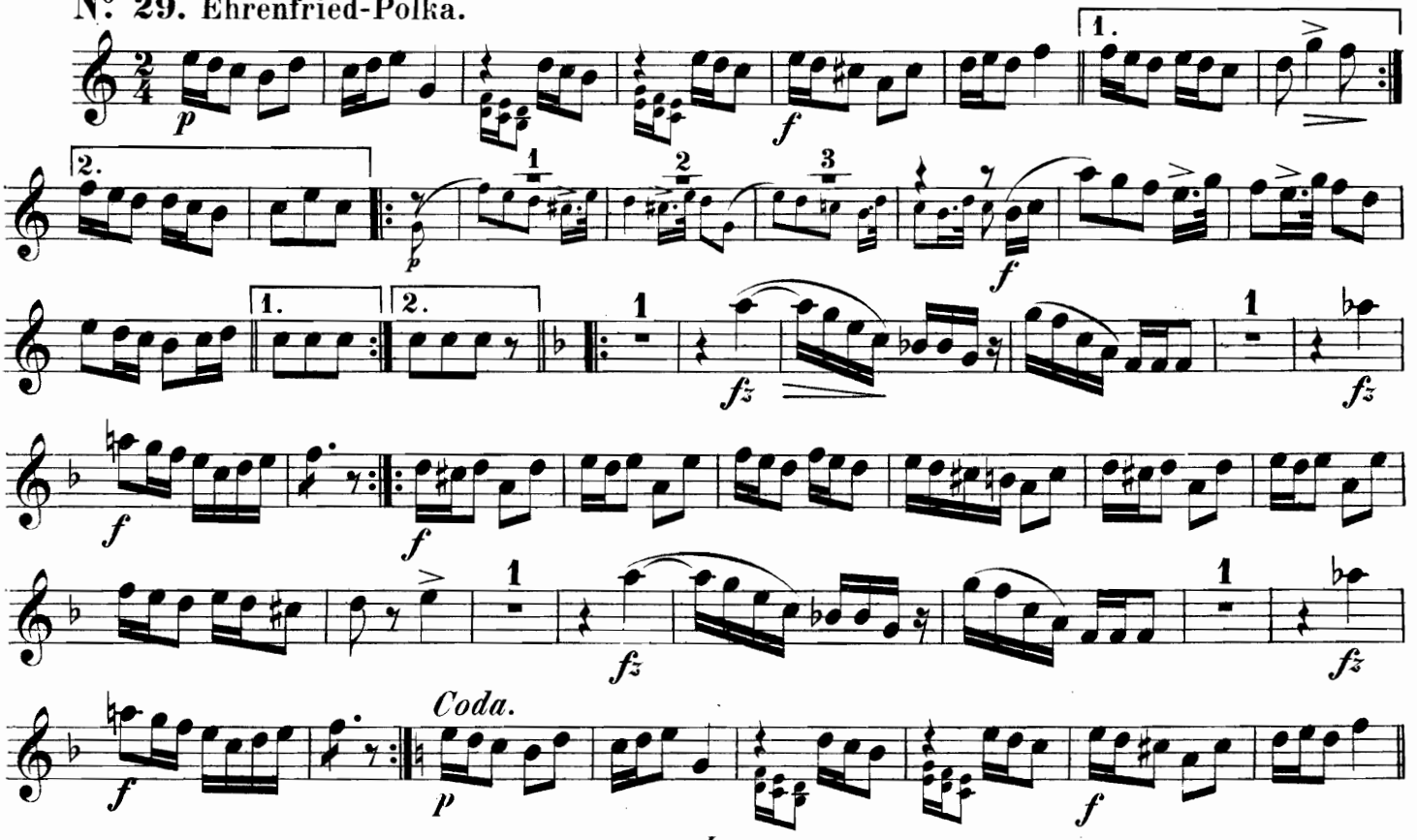

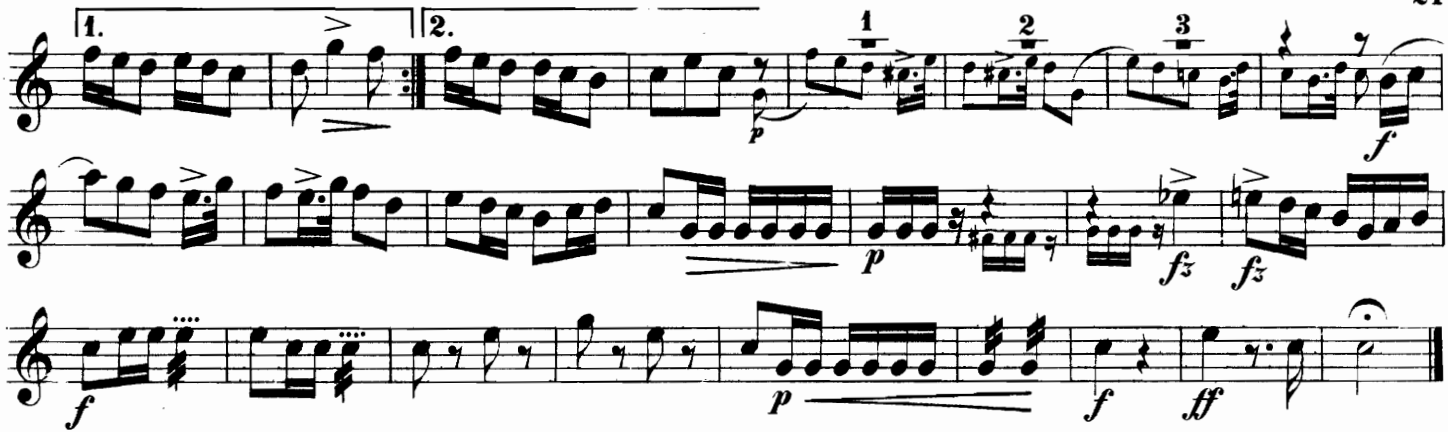

Nº 30. Bundeslied. **Brüder, reicht die Hand zum Bunde.**

W. A. Mozart.

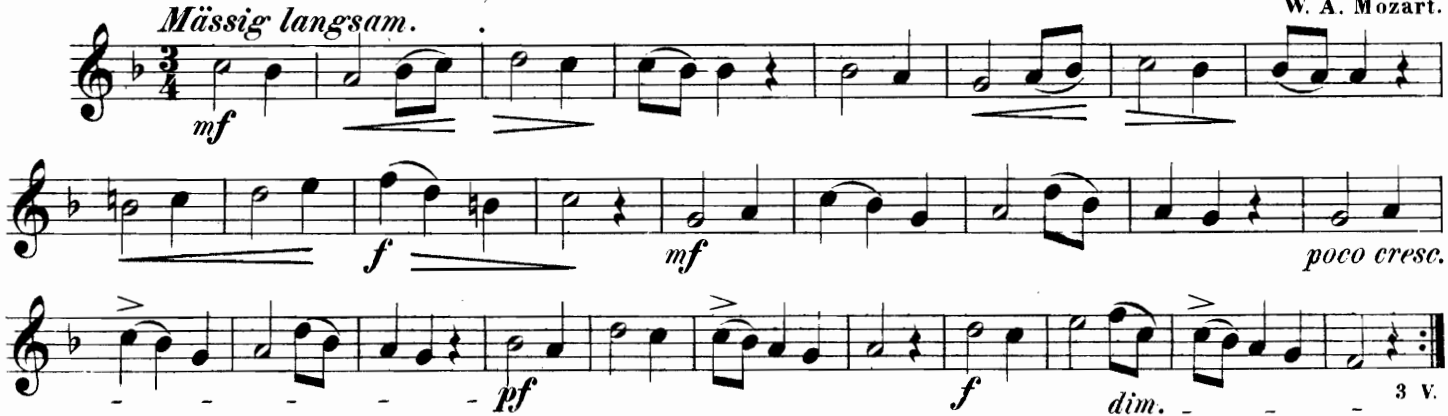

Corno I.

Nº 31. Gesang-Walzer. Horch, horch, schon rumpelt der Bass.

F. A. Vogel*)

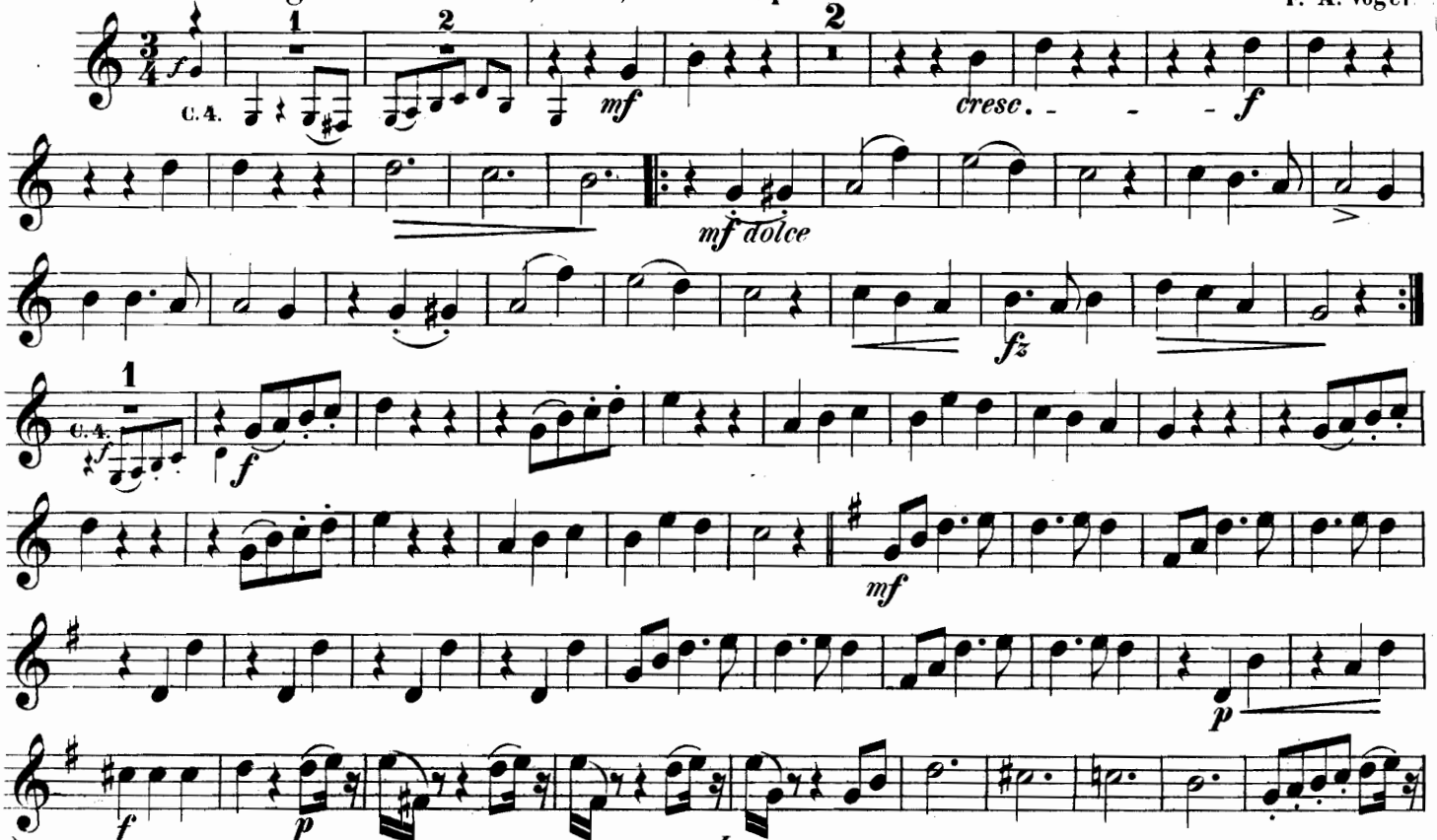

*) Bearbeitet mit ausdrücklicher Genehmigung des Original-Verlegers Herrn C. Glaser in Schleusingen.

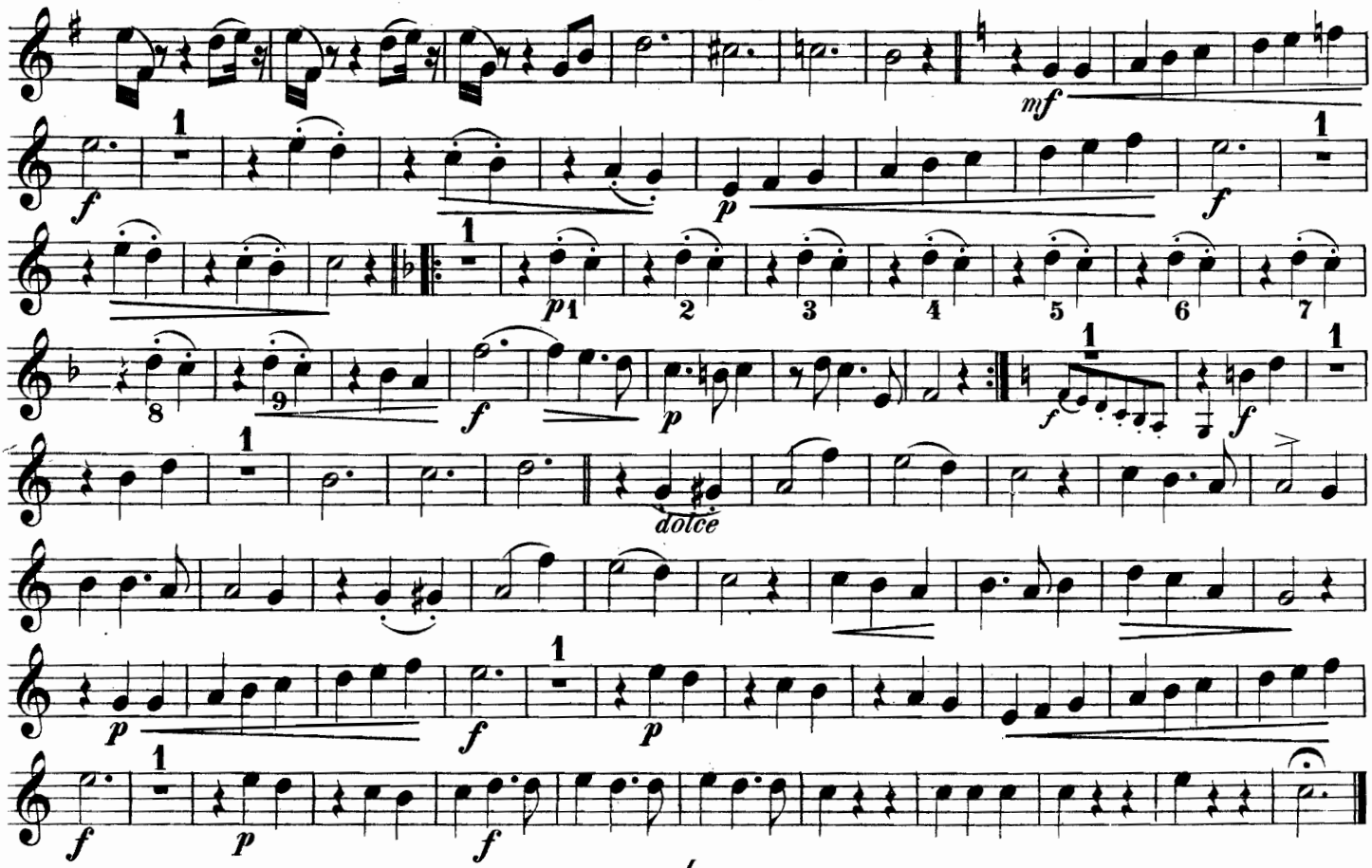
mf
f
p
f
p1
2
3
4
5
6
7
8
9
f
p
f
f
dolce
p
f
p
f
p
f

Corno I.

N° 32. Der Lindenbaum.

Fr. Schubert.

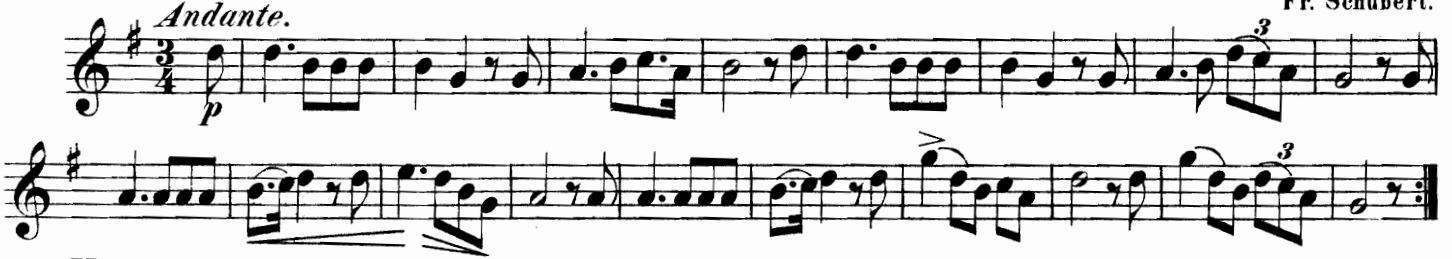

N° 33. Dem Vaterlande. Alles schweige! Jeder neige etc. Volkslied.

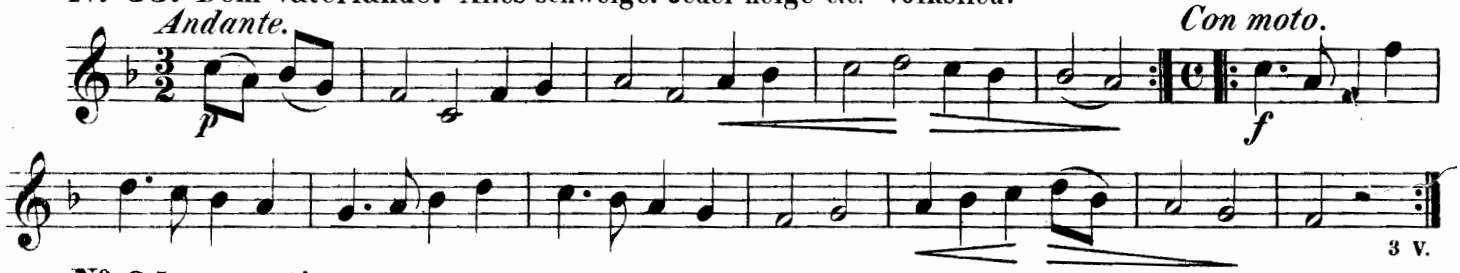
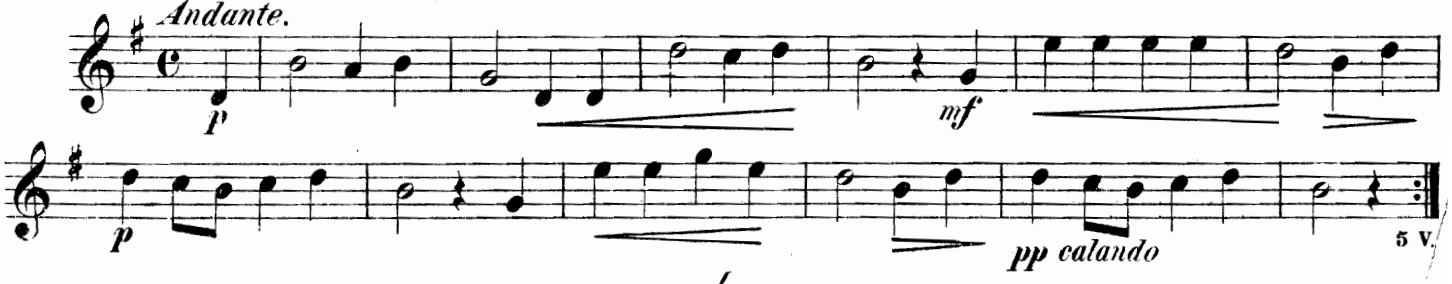
N° 34. Ich hab' mich ergeben. Volkslied.