Д 67/282

ИЗДАНІЕ А. ГУТХЕЙЛЬ

# КОНЕКЪ ГОРБУНОКЪ

ИЛИ

# ЦАРЬ-ДѢВИЦА

## Волшебный балетъ въ 4-хъ дѣйствіяхъ

АРРАНЖИРОВАННЫЙ

ДЛЯ

## ФОРТЕПІАНОВЪ ДВѢ РУКИ

МУЗЫКА

## ЦЕЗАРЯ ПУНИ.

Цѣна 5 Рублей

СОБСТВЕННОСТЬ ИЗДАТЕЛЯ

МОСКВА. у А. ГУТХЕЙЛЬ.

Поставщика Двора Его Императорскаго Величества
и комиссіонера Императорскихъ Театровъ
на Кузнецкомъ мосту домъ Юнкеръ № 10.
С-Петербургъ у А. ІОГАНСЕНА, Невскій проспектъ №44
Кіевъ у Л. ИДЗИКОВСКАГО.

Кроме Портоваго хора Музыкальная библіотека

# КОНЕКЪ ГОРБУНОКЪ.

Пугни.

Allegro maestoso.

INTRODUCTION.

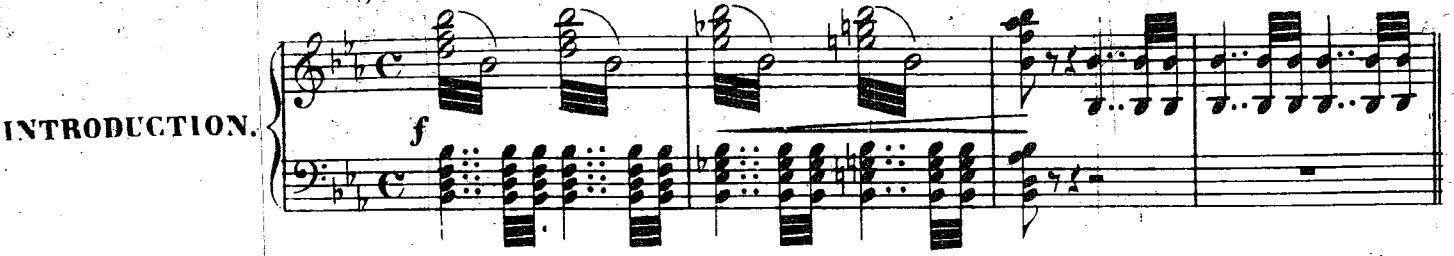

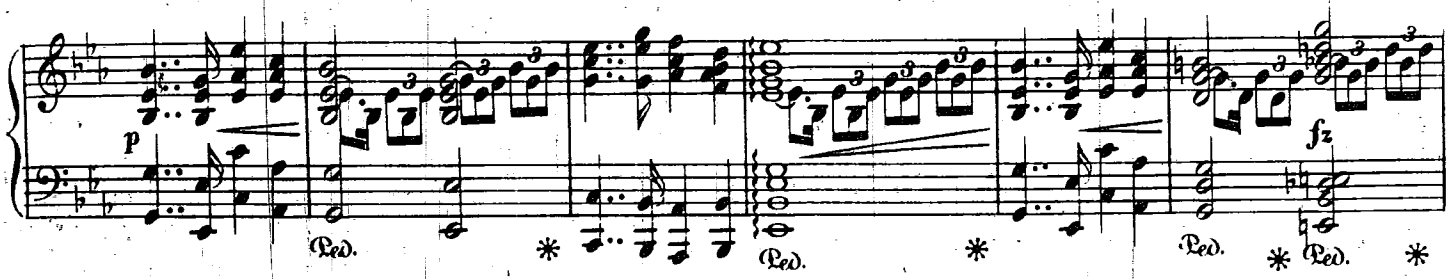

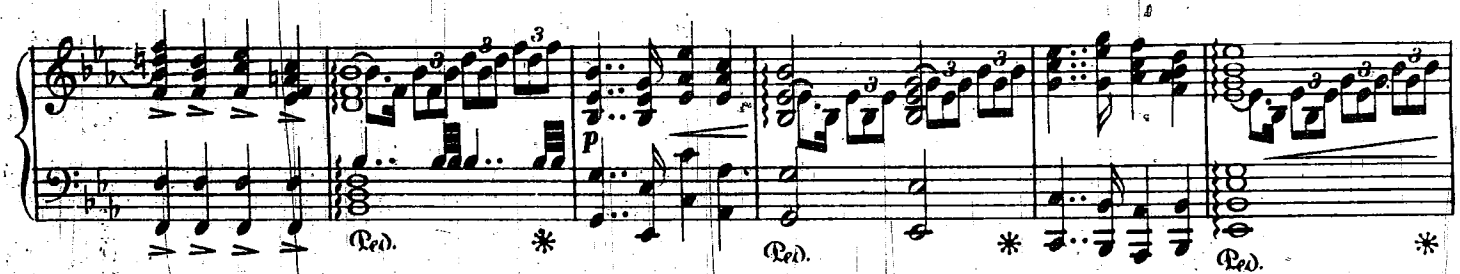

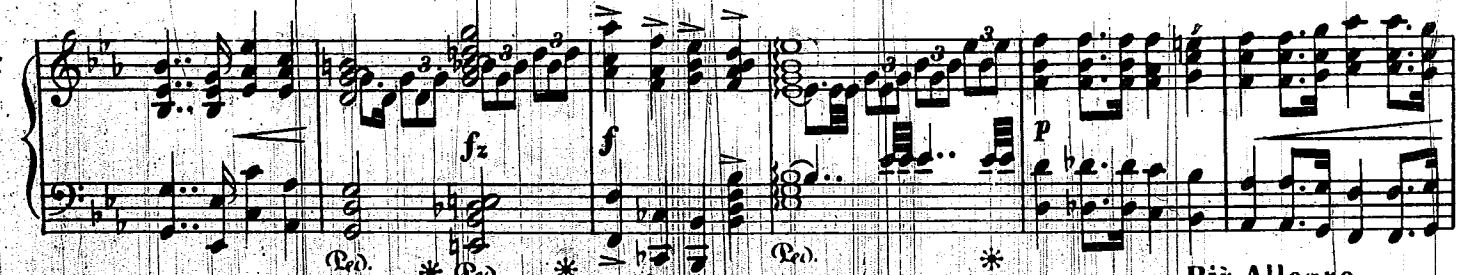

Più Allegro.

sempre ff

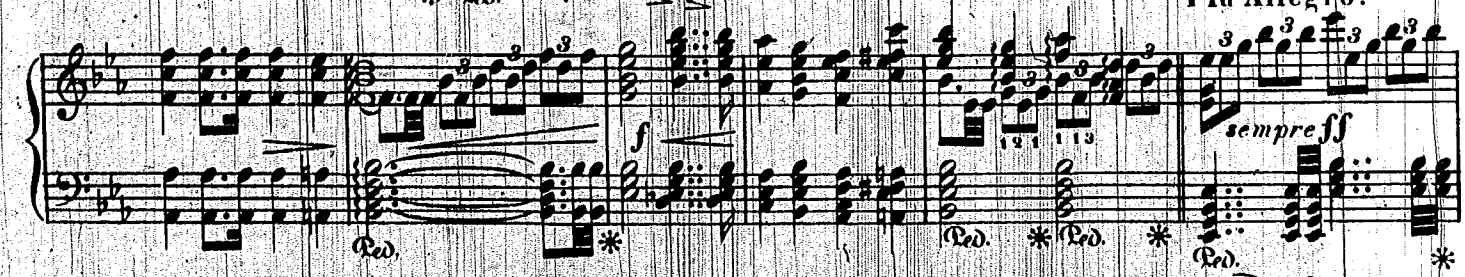

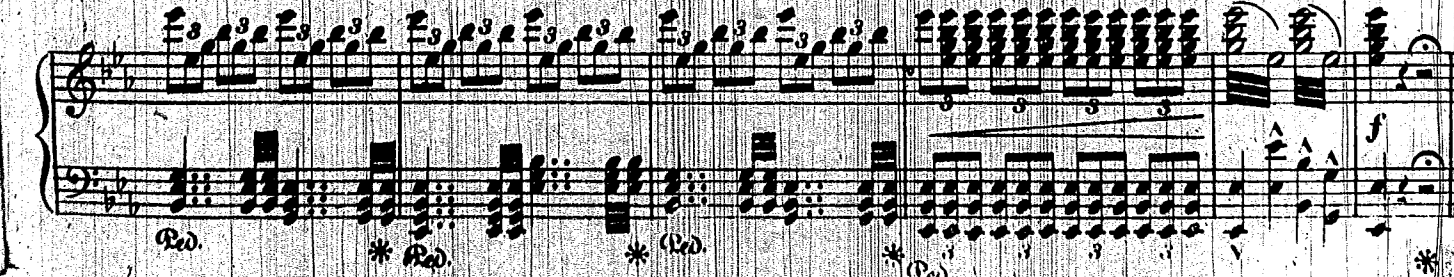

Собственность издателя А. Гутхейль въ Москвѣ. А. 4399 G. Печатня В. Гроссе въ Москвѣ.

## № 2.

# РУССКІЙ БАЗАРЪ.

### Большая Сцена.

Allegro moderato.

PIANO.

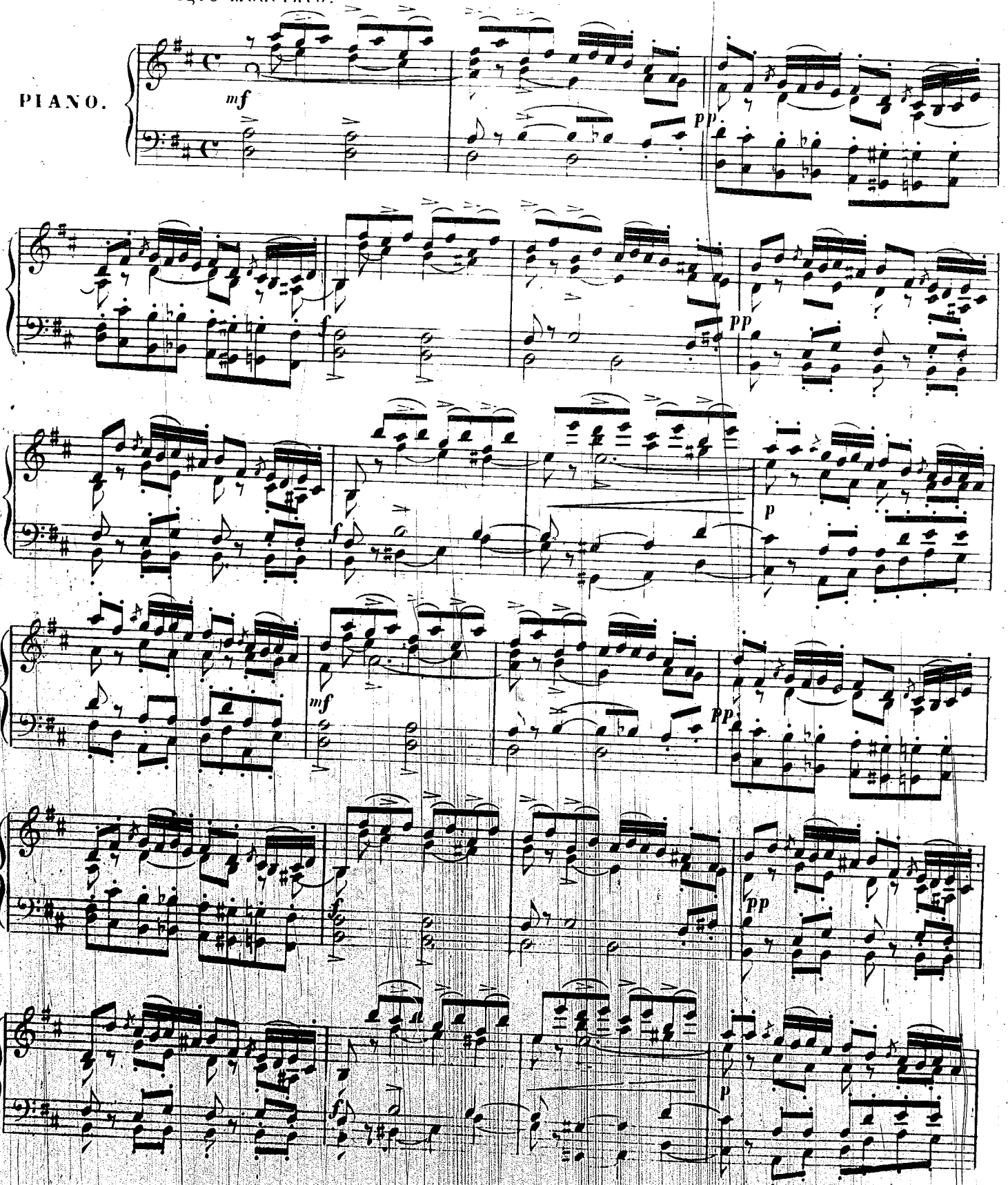

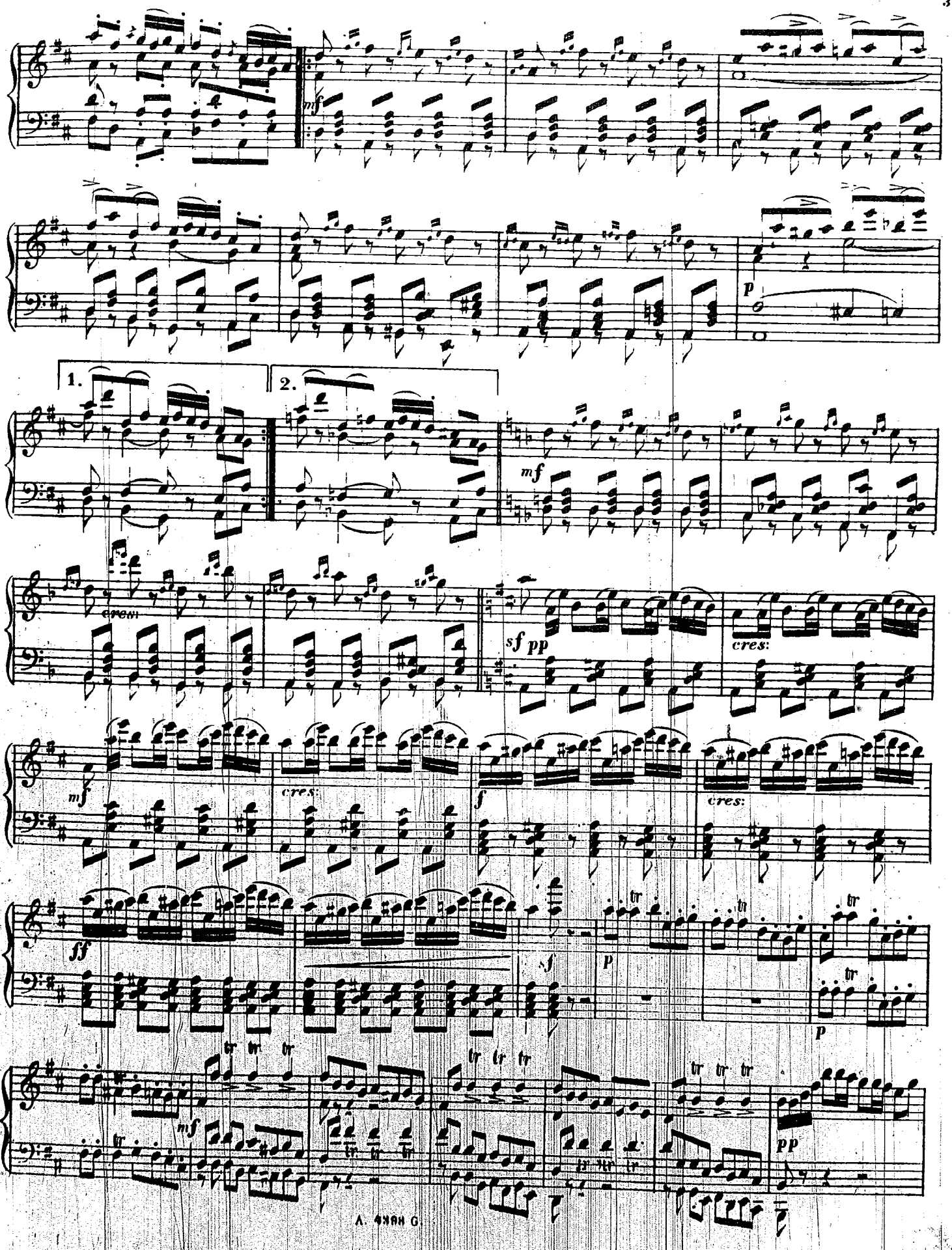
mf
p
1.
2.
mf
cres:
sf pp
cres:
mf
cres:
f
cres:
ff
sf
p
tr
p
mf
pp

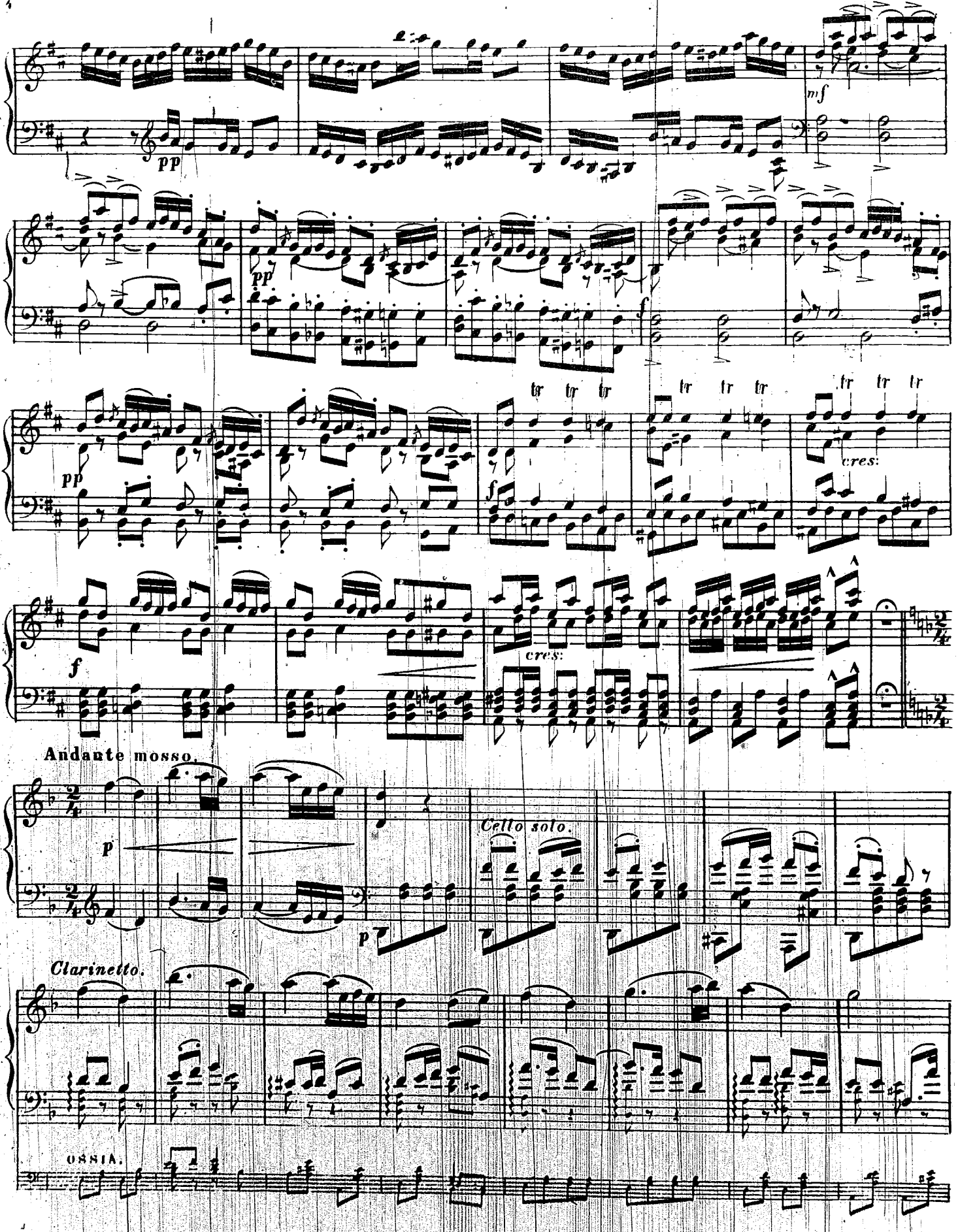
pp
mf
pp
pp
f
pp
tr tr tr
tr tr tr
tr tr tr
cres:
f
cres:
Andante mosso.
p
Cello solo.
p
Clarinetto.
OBBIA.

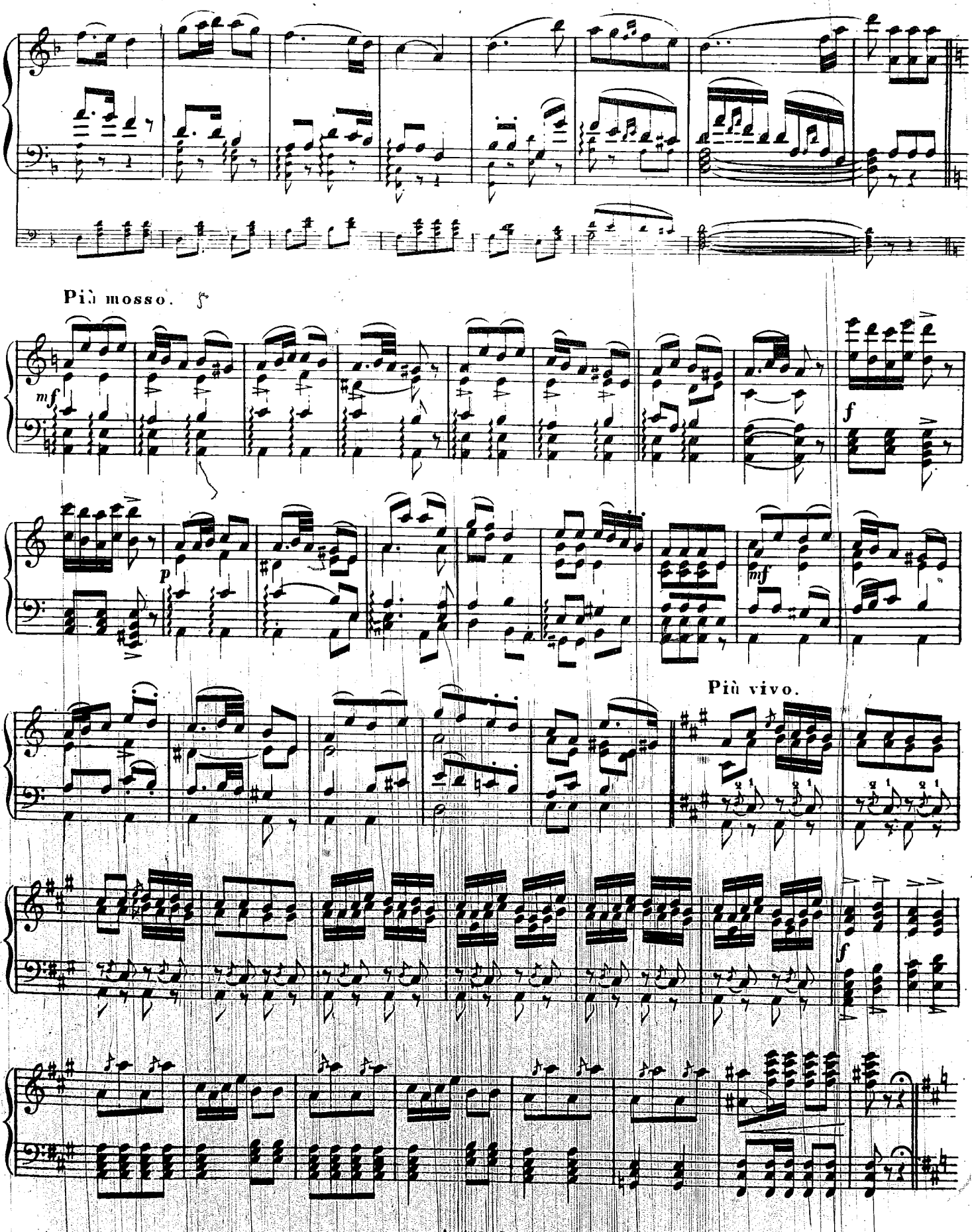
Più mosso.
mf
f
p
mf
Più vivo.
f

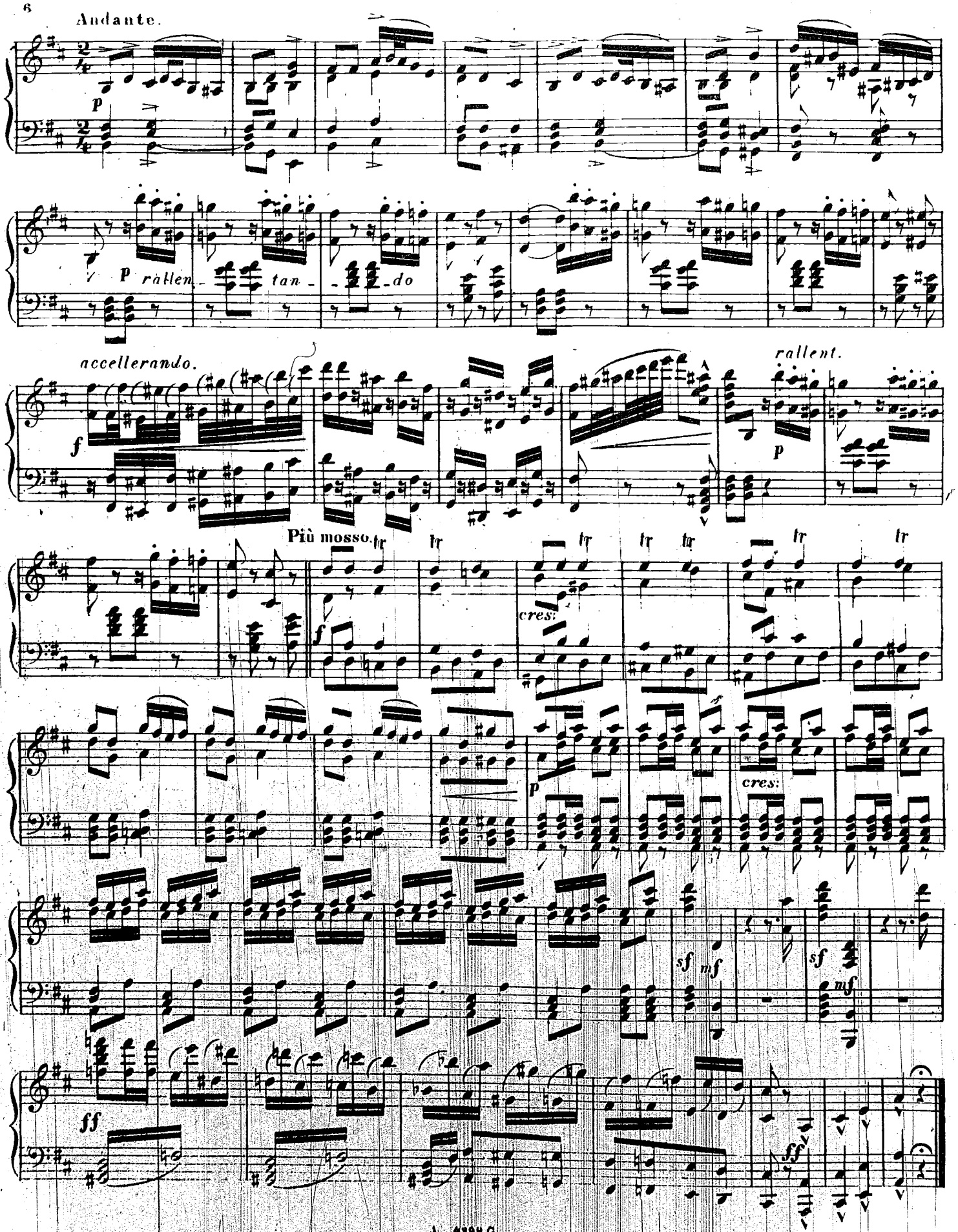
Andante.
p
p rallen - tan - do
accellerando.
f
rallent.
p
Più mosso.
f
cres:
p
cres:
sf mf
sf mf
ff
ff

# № 3.
## РУССКАЯ ПЛЯСКА И ТРЕПАКЪ.

Allegro.

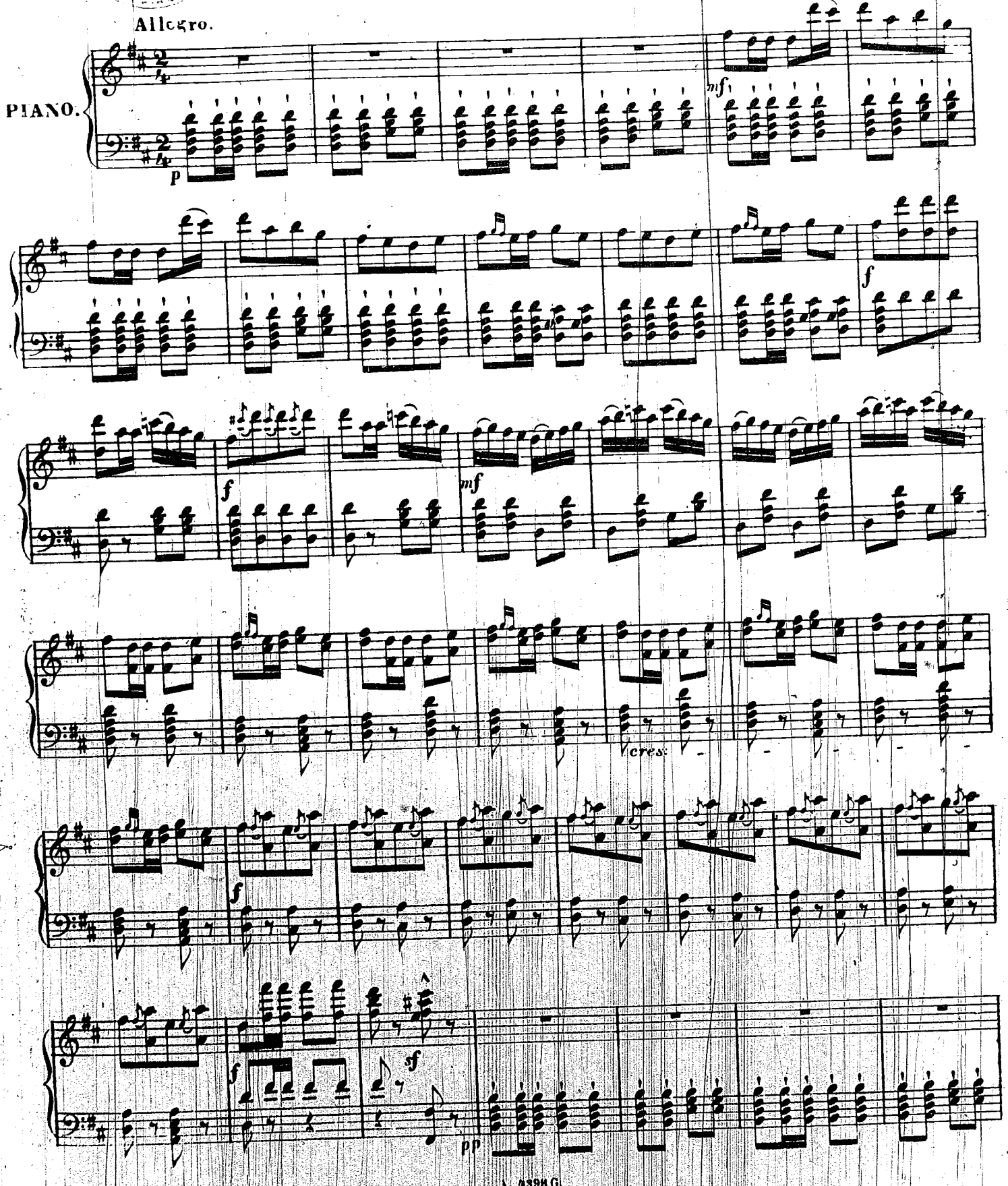

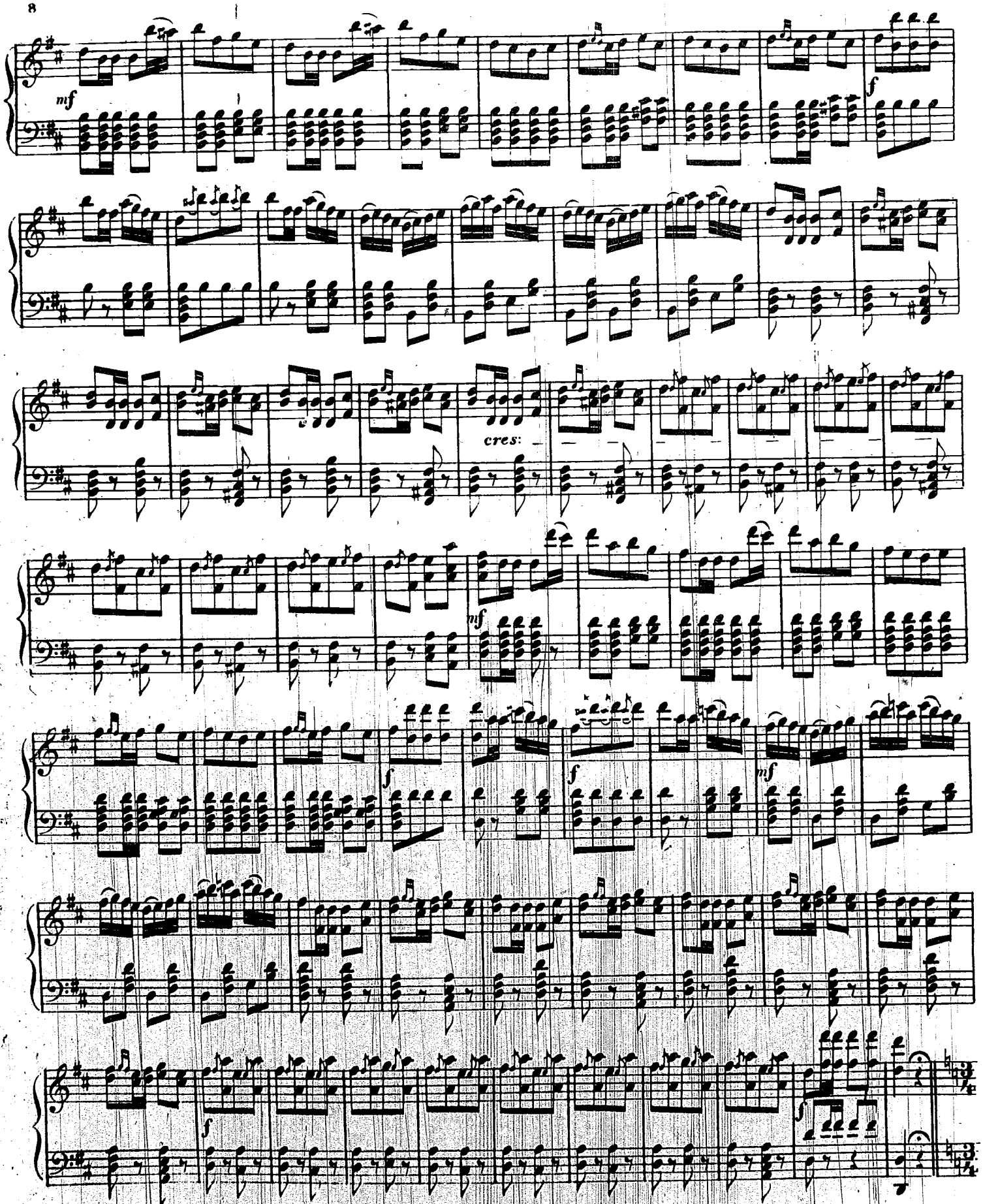
mf
f
cres:
mf
f
f
mf
f
f

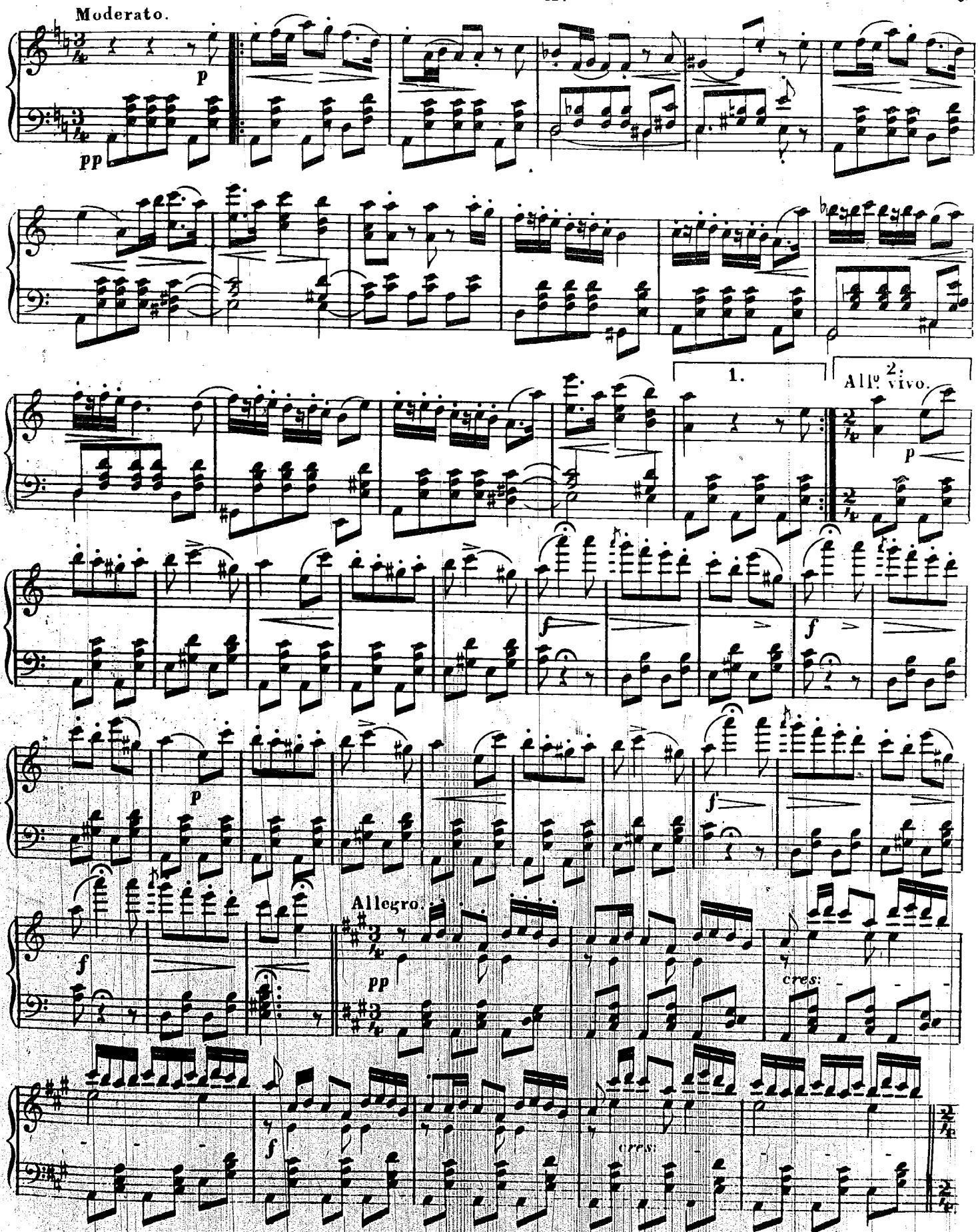
Moderato.
p
pp
1.
2.
All° vivo.
p
f
f
p
f
Allegro.
pp
cres:
f
cres:

All.o vivo.

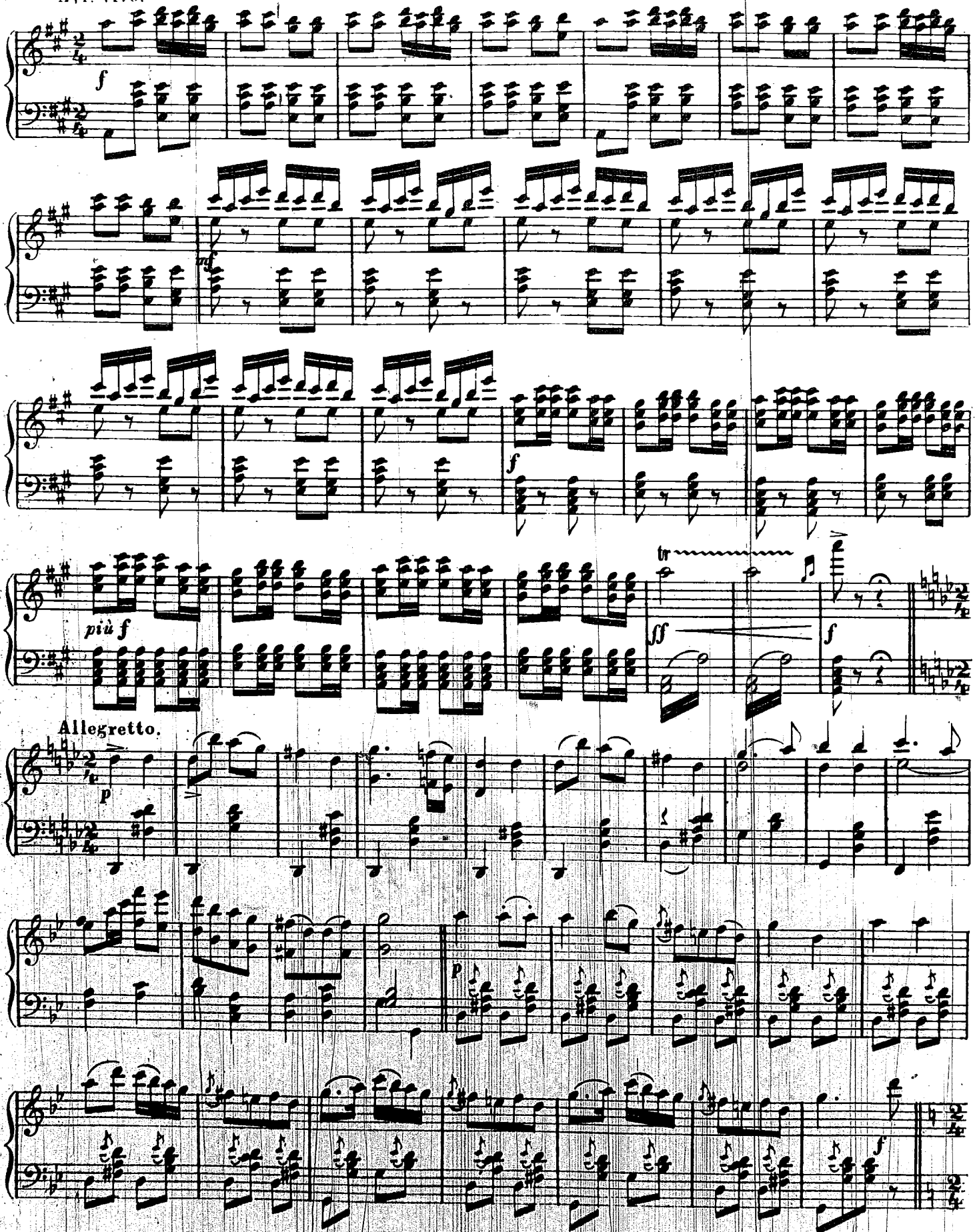

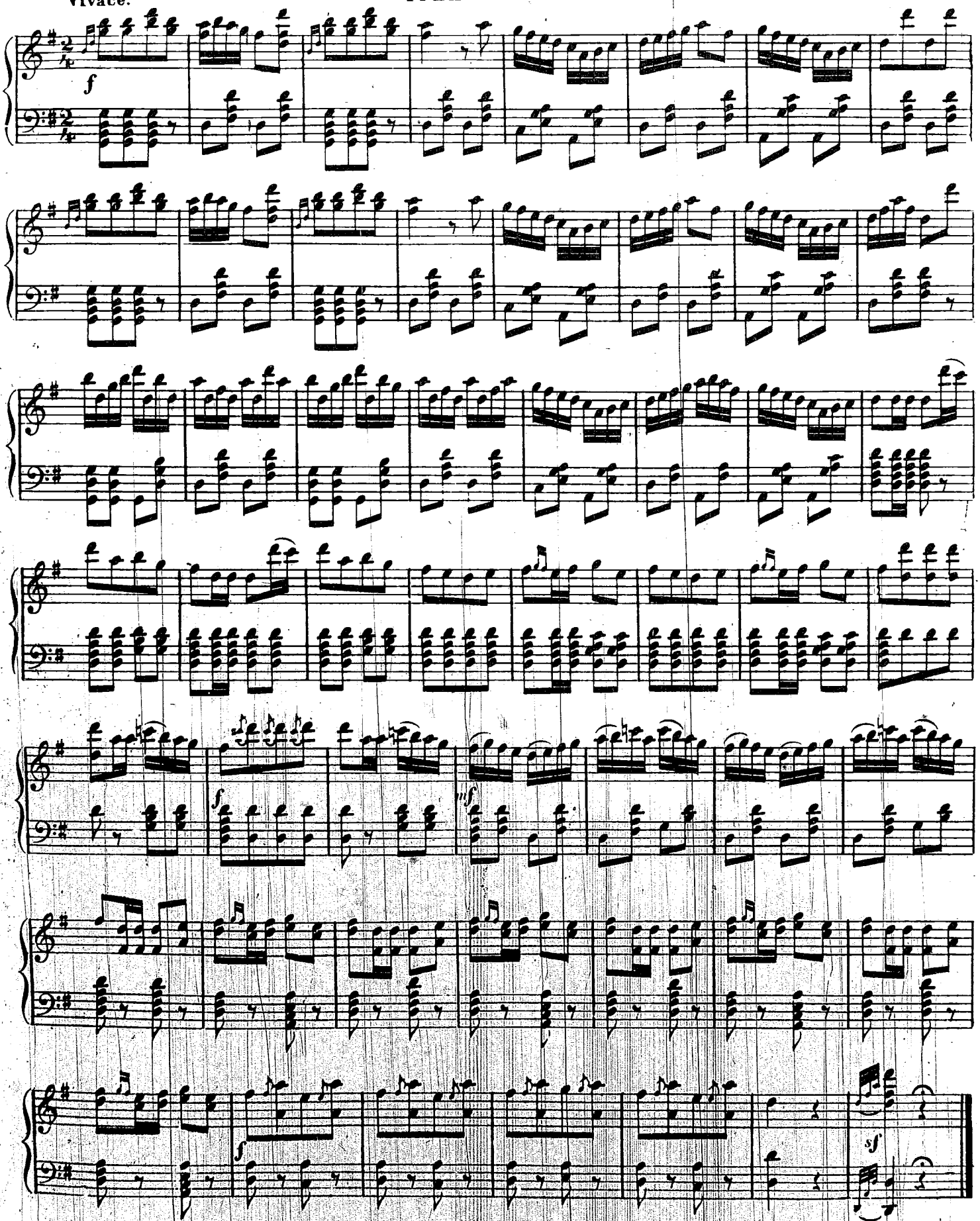
f
f
mf
f
sf

Кроме Портовагъ Х-ра Музыкальная Библіот.

№ 4.

# ФИНАЛЪ 1й КАРТИНЫ 1го АКТА.

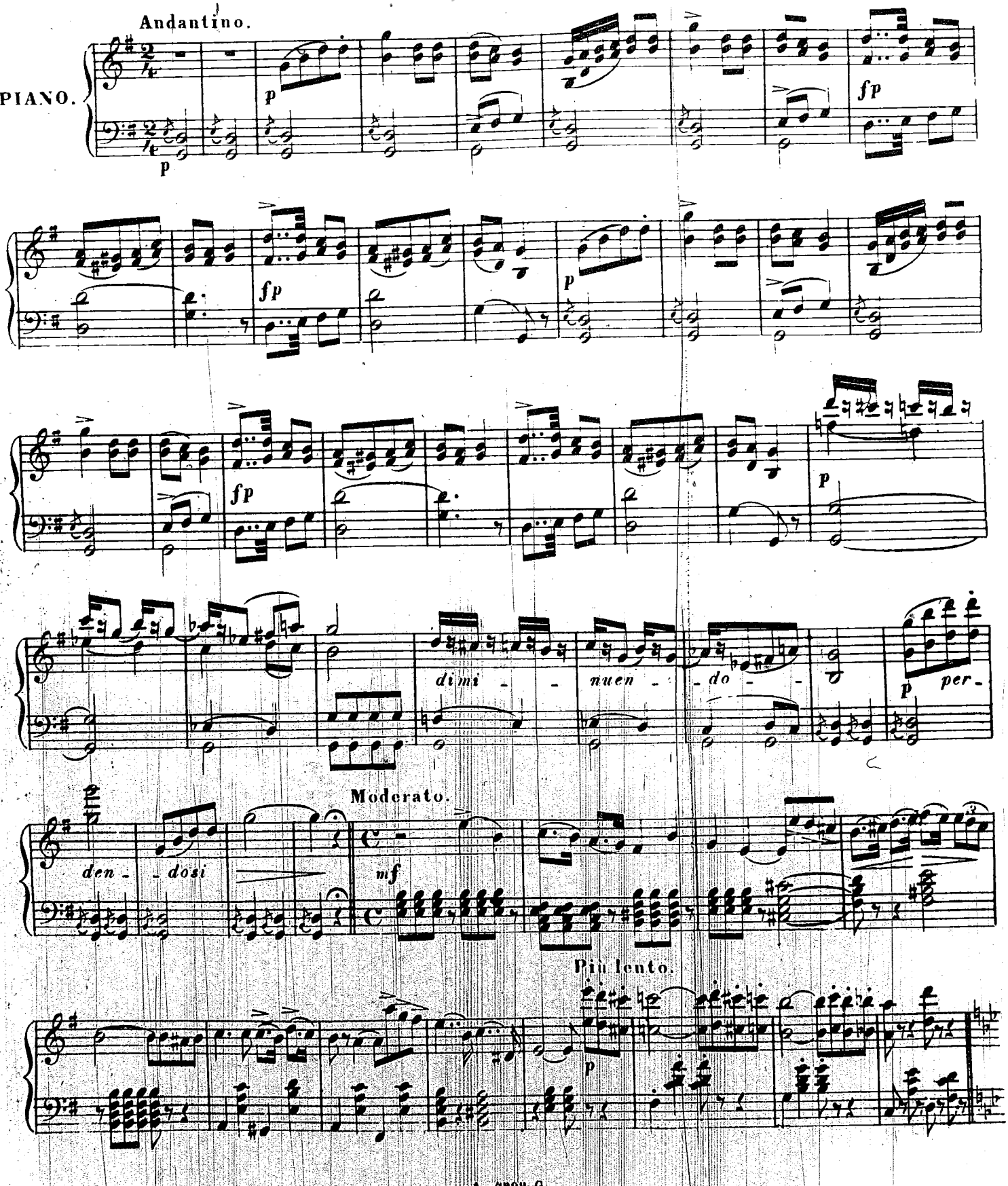

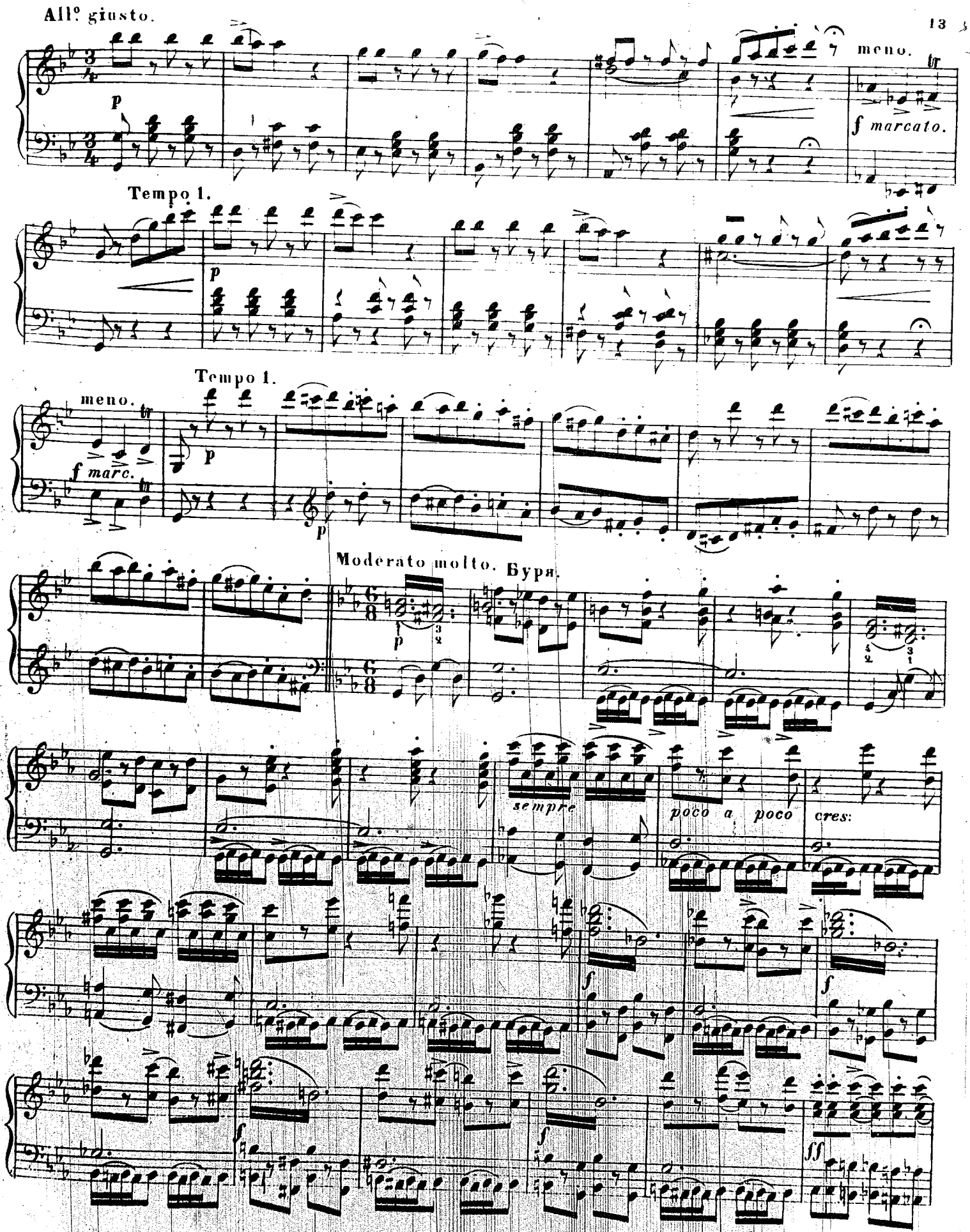
All° giusto.
p
meno.
f marcato.
Tempo 1.
p
meno.
f marc.
Tempo 1.
p
p
Moderato molto. Буря.
p
sempre
poco a poco
cres:
f
f
f
f
ff

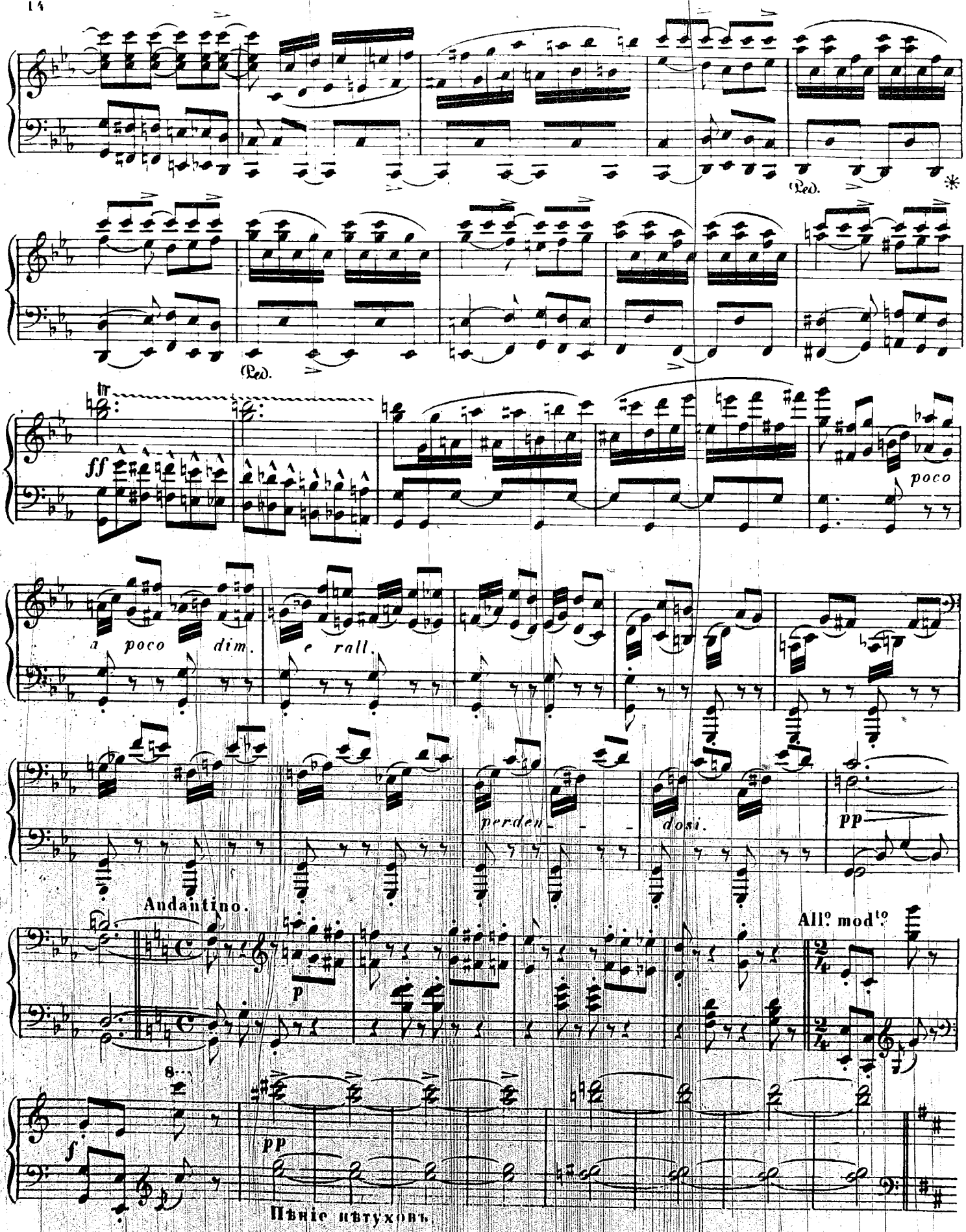
Ped.
Ped.
ff
poco
a poco dim.
e rall.
perden - - - dosi.
pp
Andantino.
All.o mod.to
p
8
f
pp
Півніе пѣтуховъ.

Лошадь съ блестящей гривой носится по полямъ.

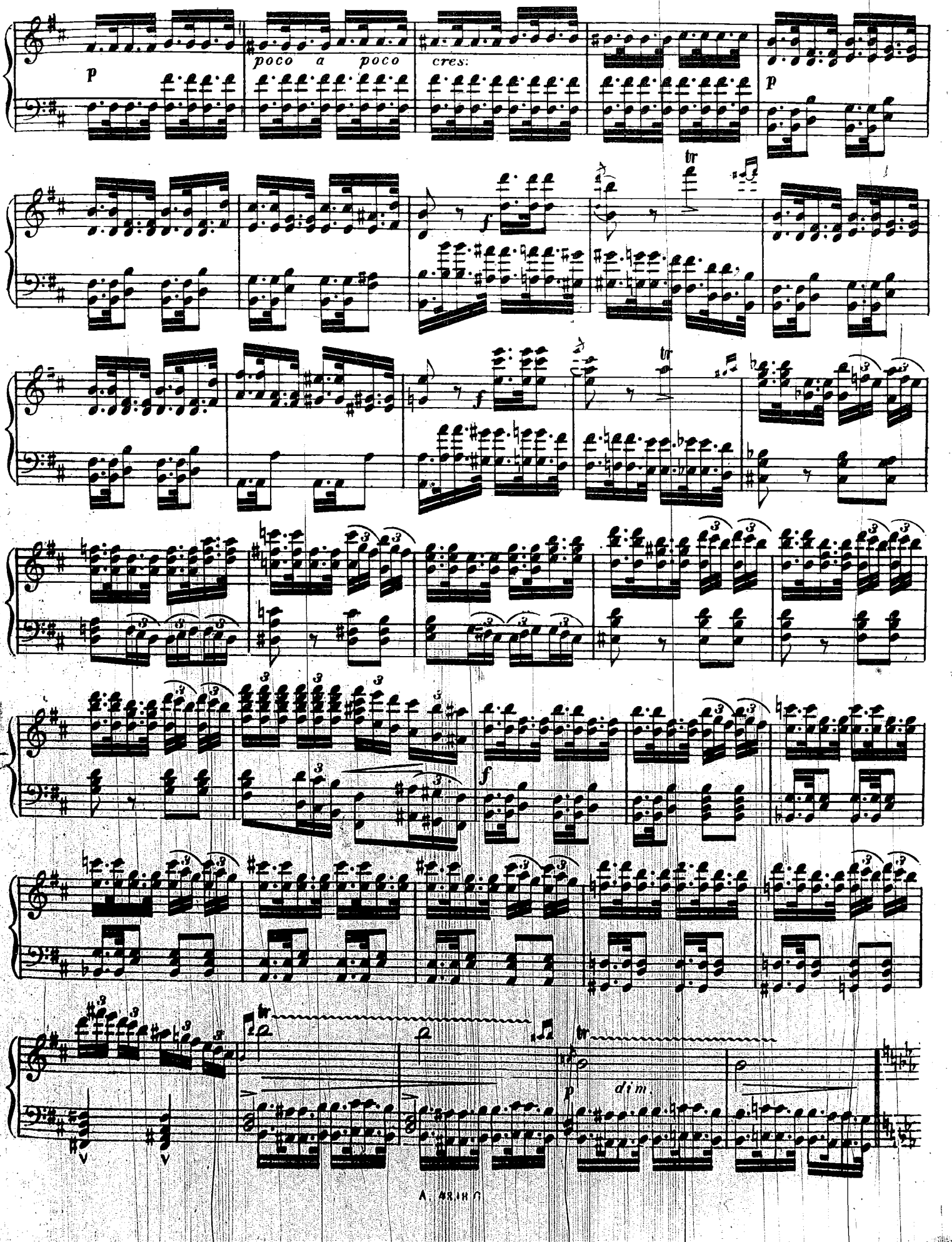

Moderato molto.

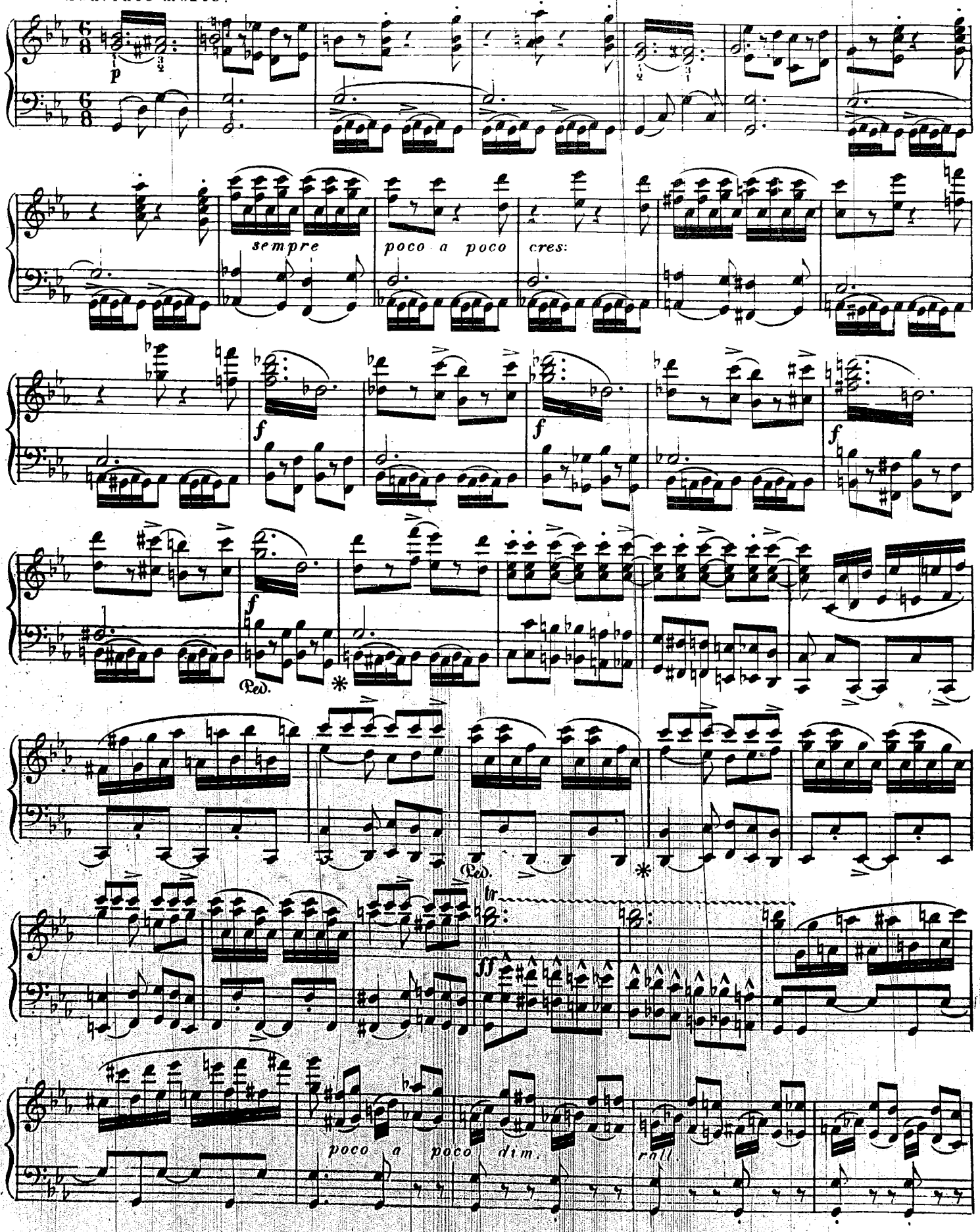

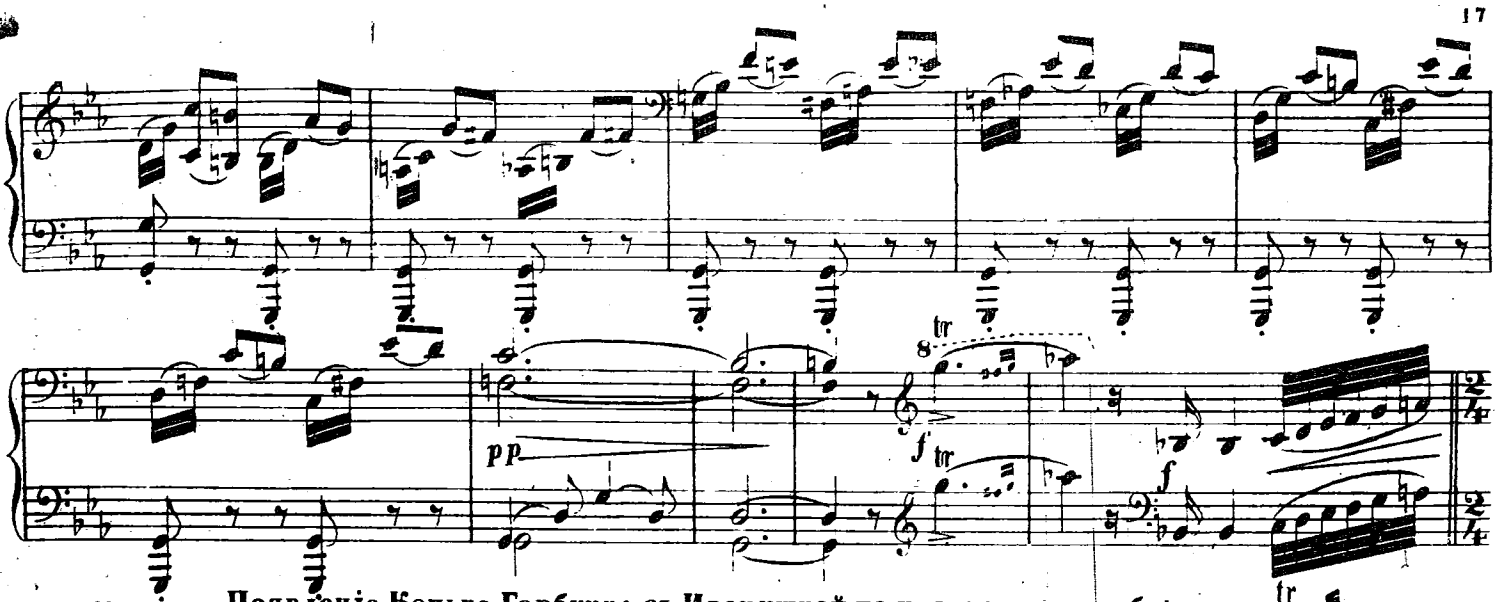


Allegretto. Появленіе Конька Горбунка съ Иванушкой на уральскомъ хребтѣ.

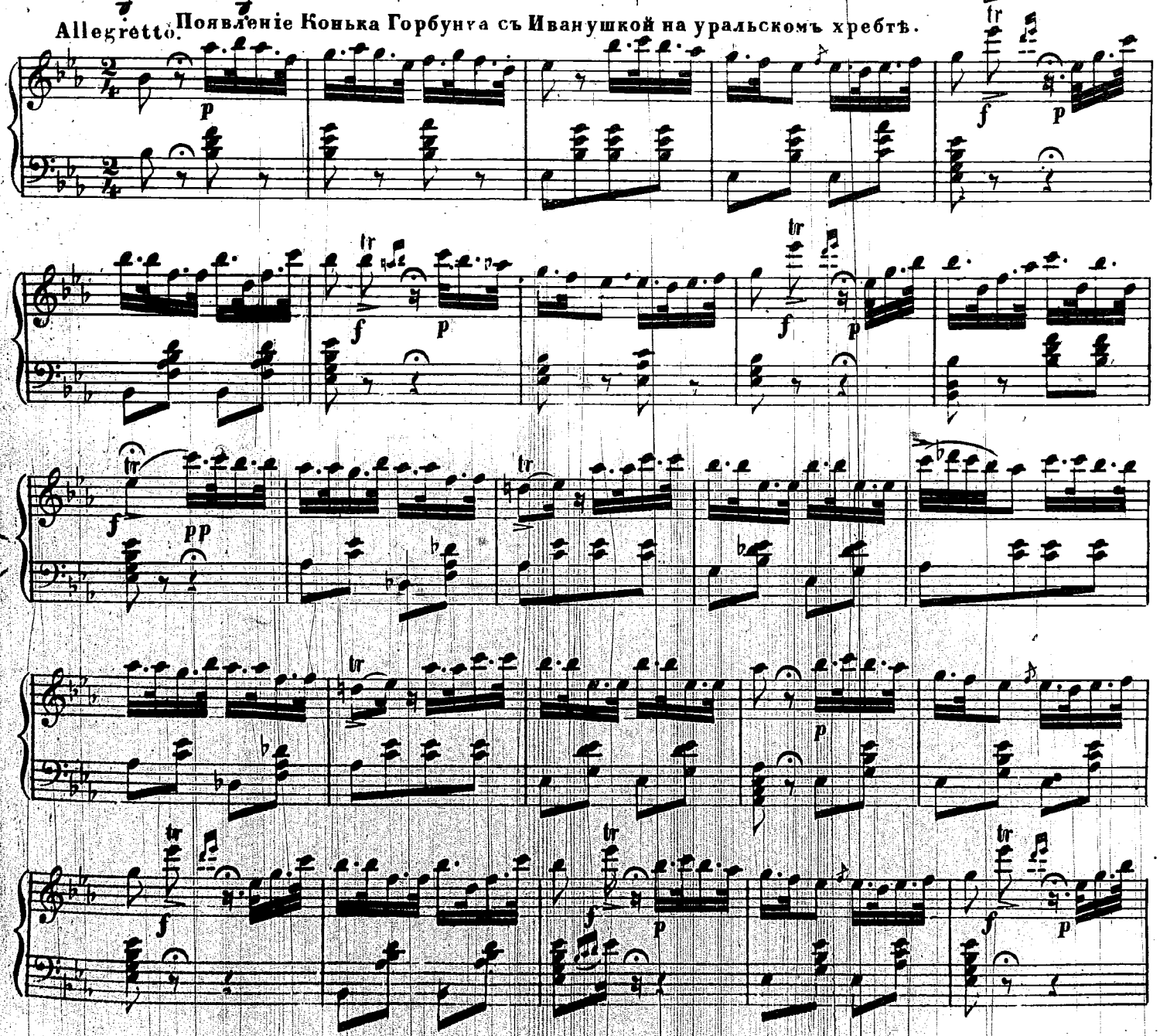

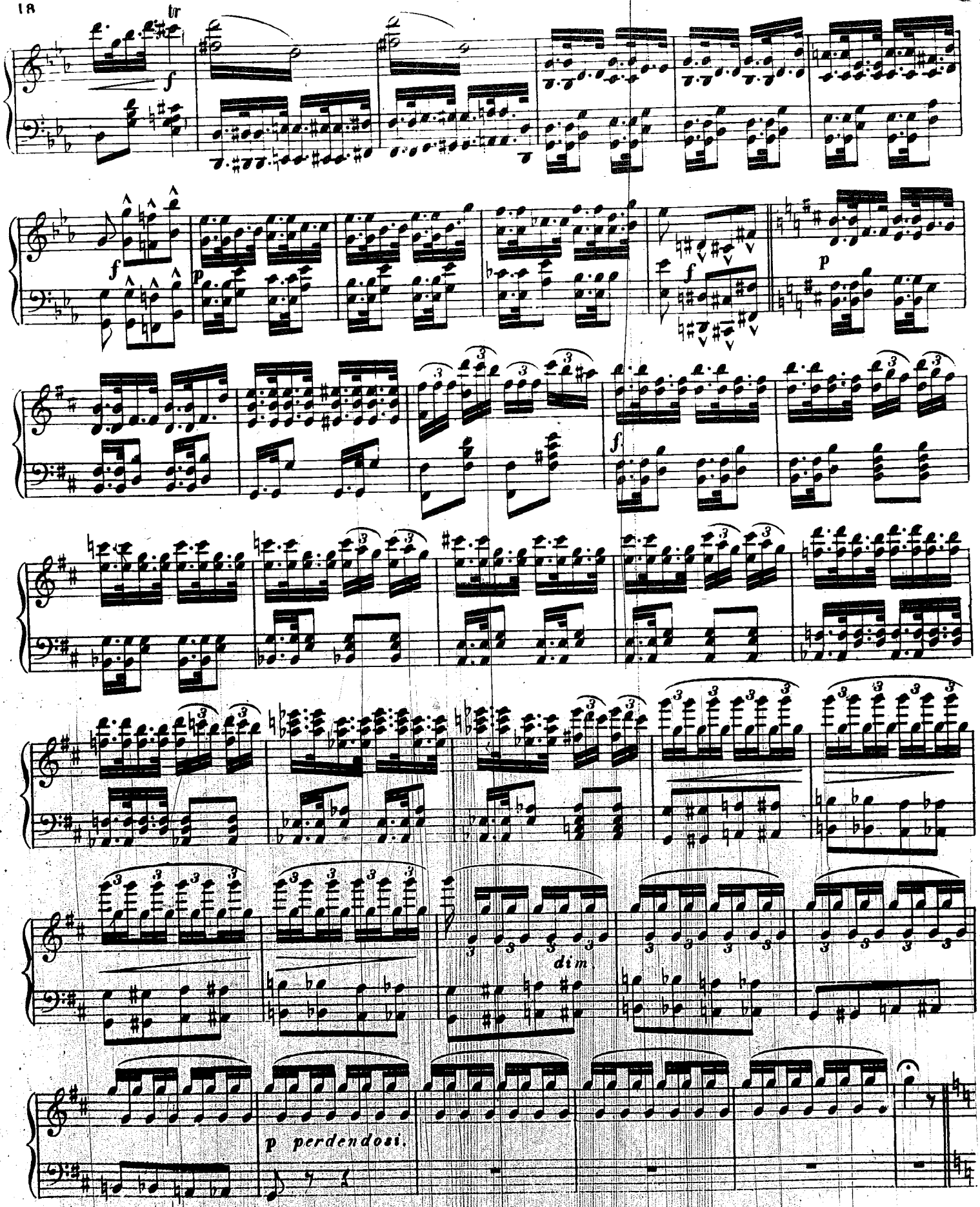
tr
f
p
f
p
f
dim.
p perdendosi.

Moderato. Возвращеніе Иванушки къ отцовскому дому

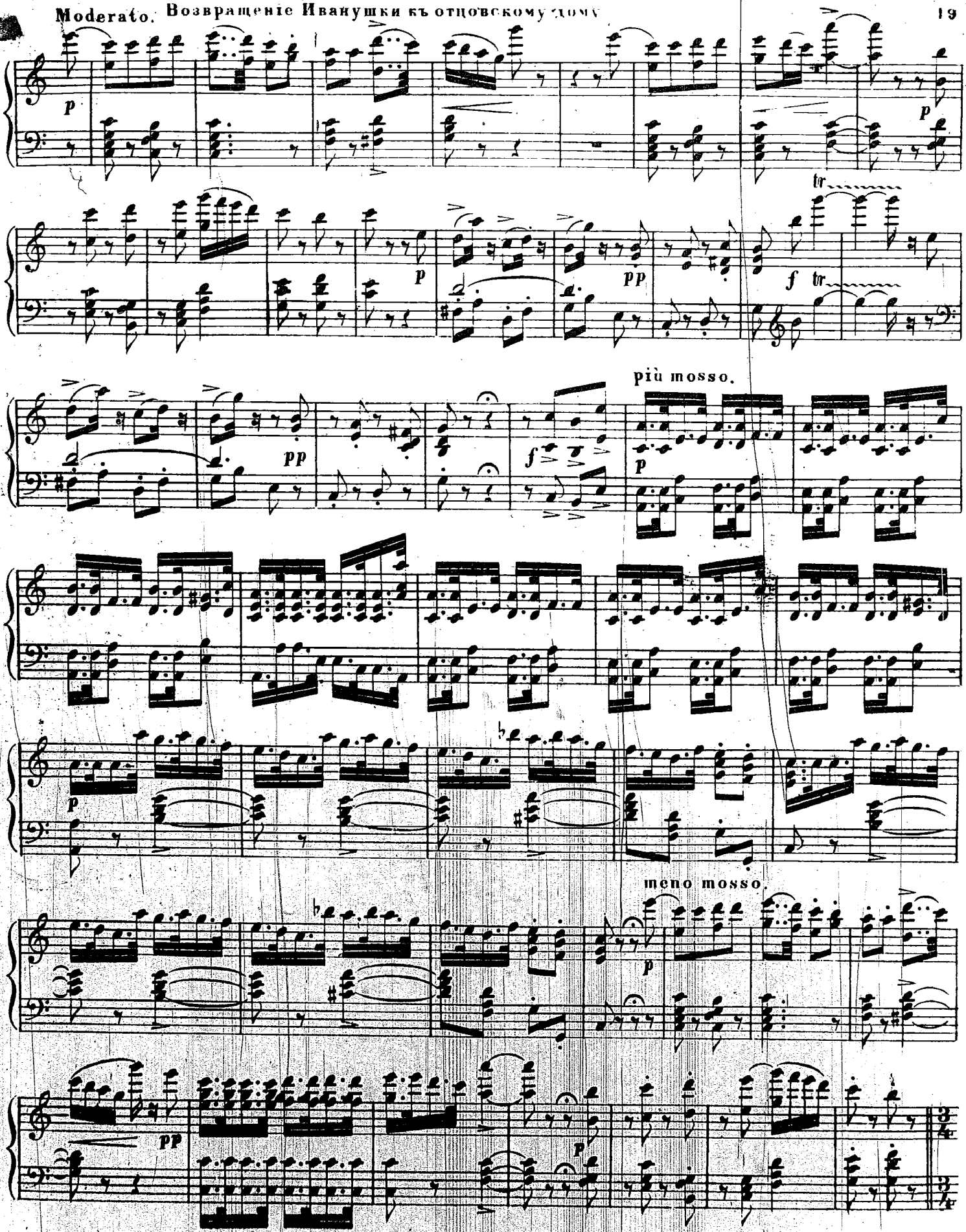

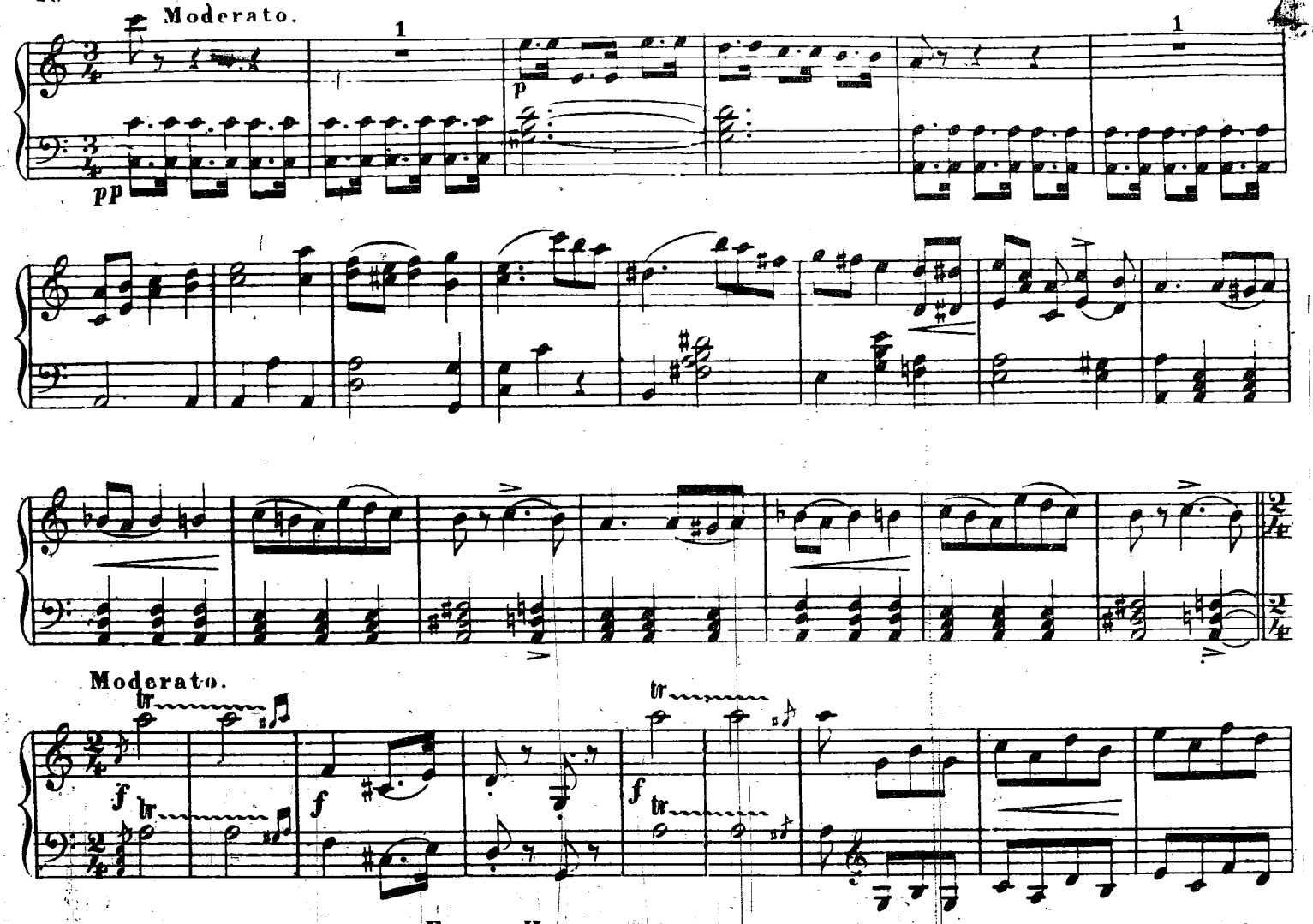
Moderato.
pp
p
Moderato.
f
Братья Иванушки удивляются золотогривымъ конямъ и уводятъ ихъ

изъ конюшни.

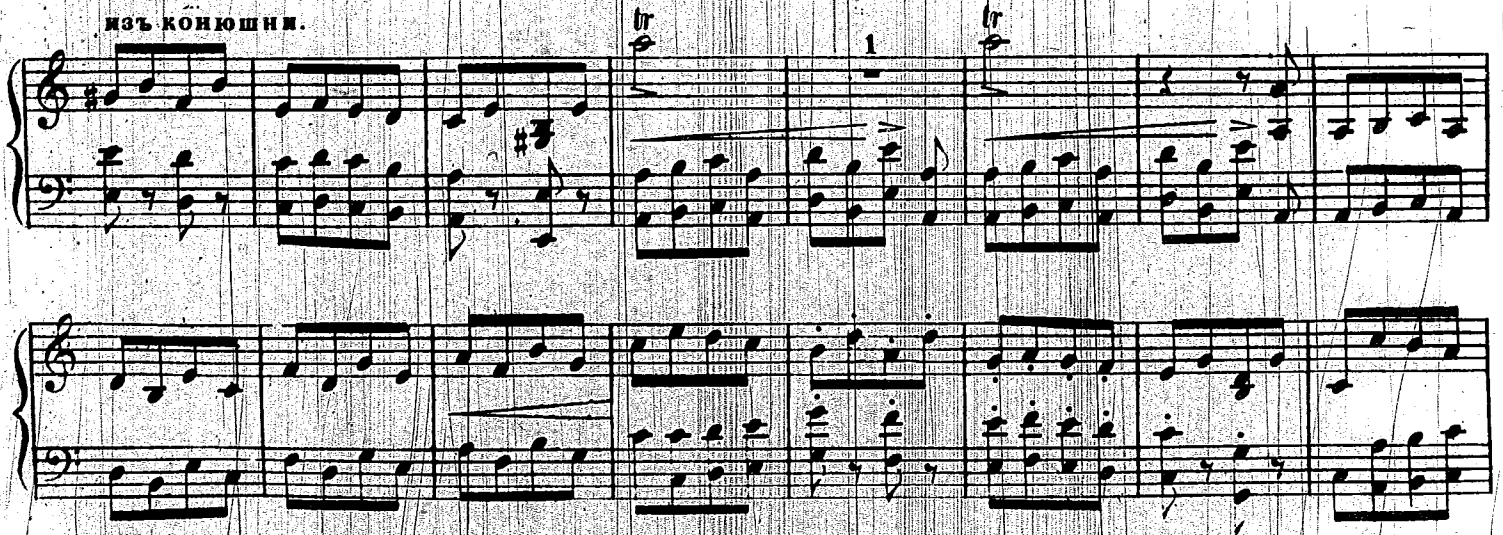

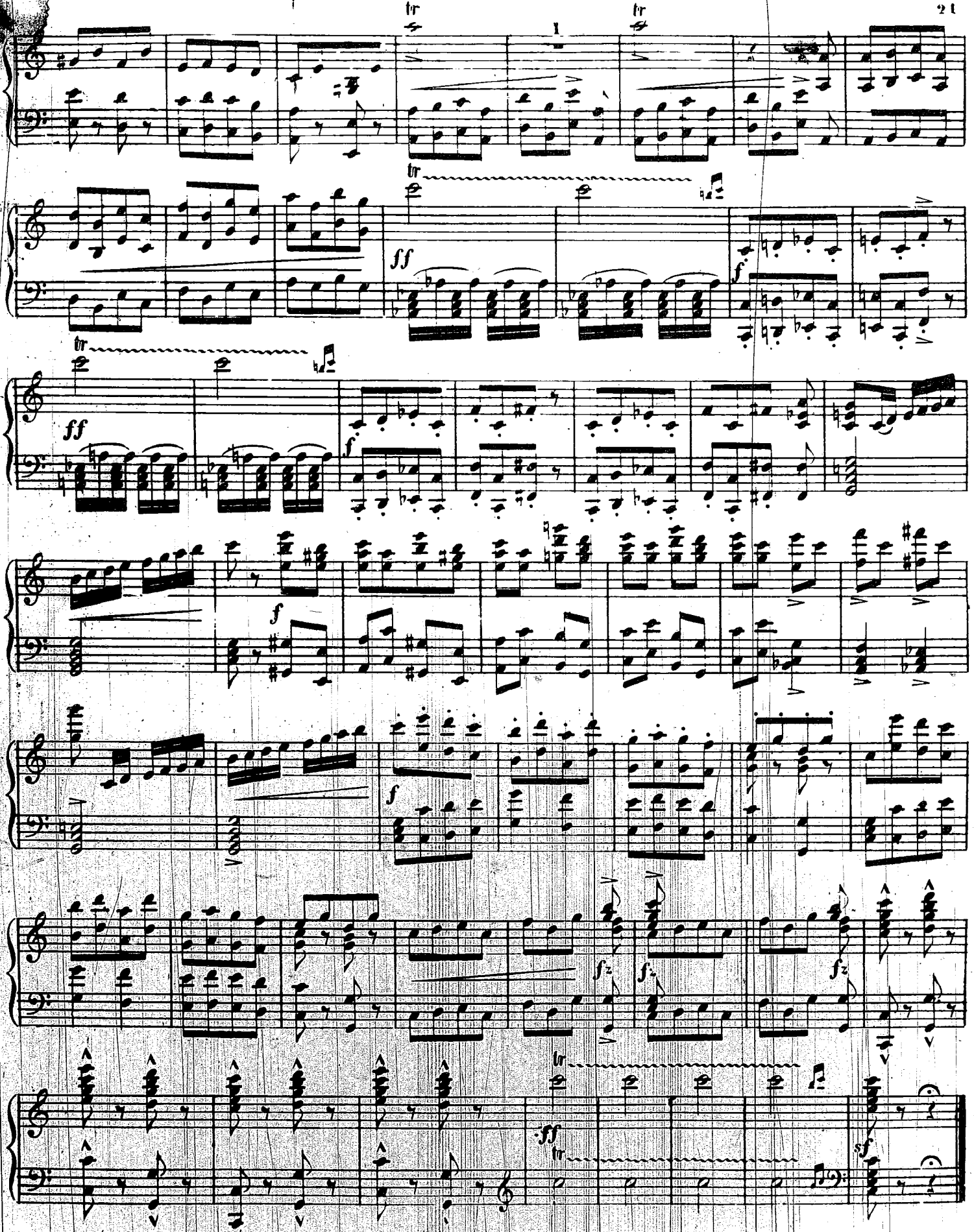
tr
1
tr
tr
ff
f
tr
ff
f
f
f
fz
fz
fz
tr
ff
tr
sf

№ 5.

## АНТРАКТЪ КЪ 2й КАРТИНѢ 1го АКТА.

**ANTRACTE.**

Allegro.

PIANO.

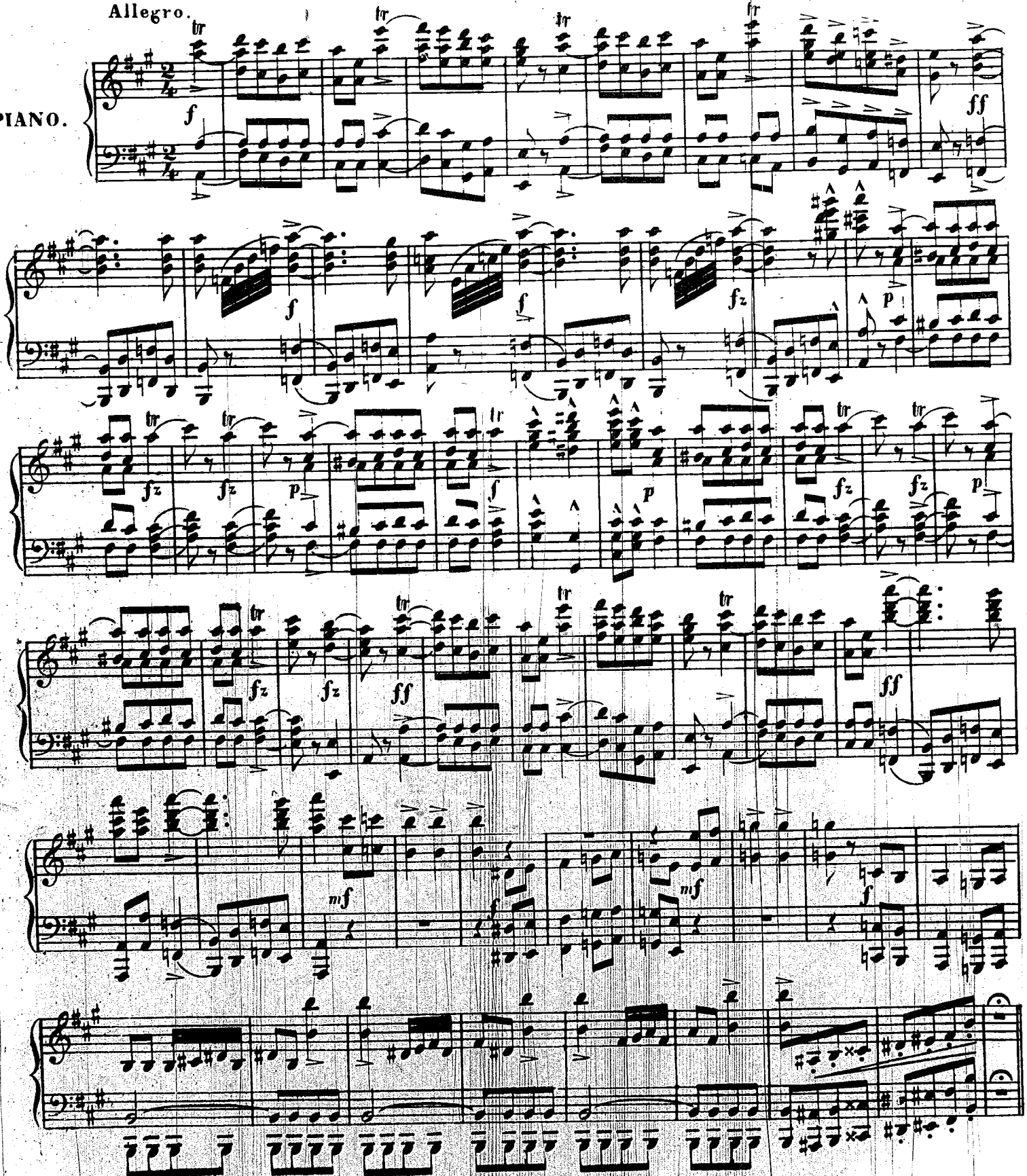

## № 6.

# ПАЛАТЫ КИРГИЗСКАГО ХАНА.

Allegro moderato. Сцена и танецъ его любимой жены.

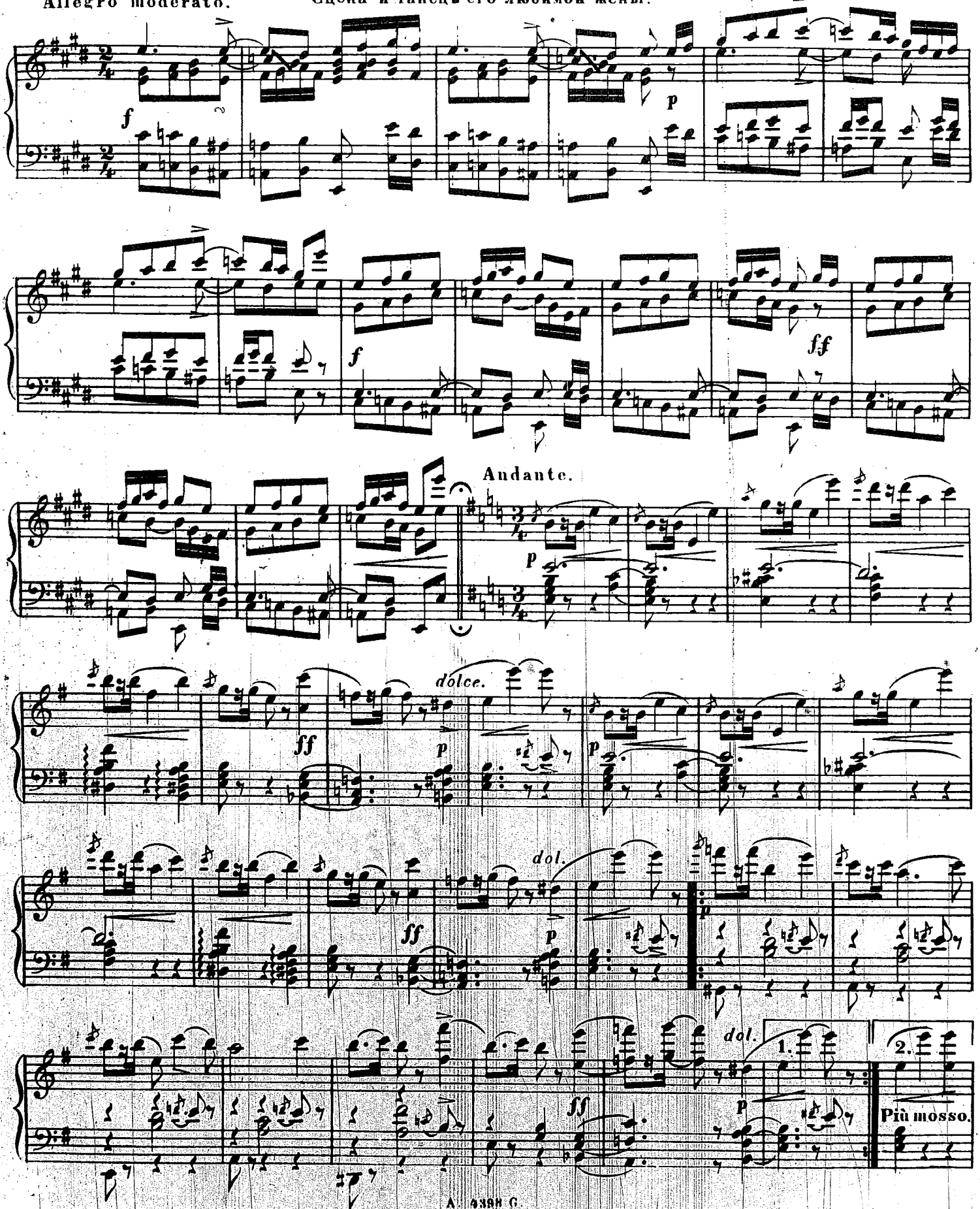

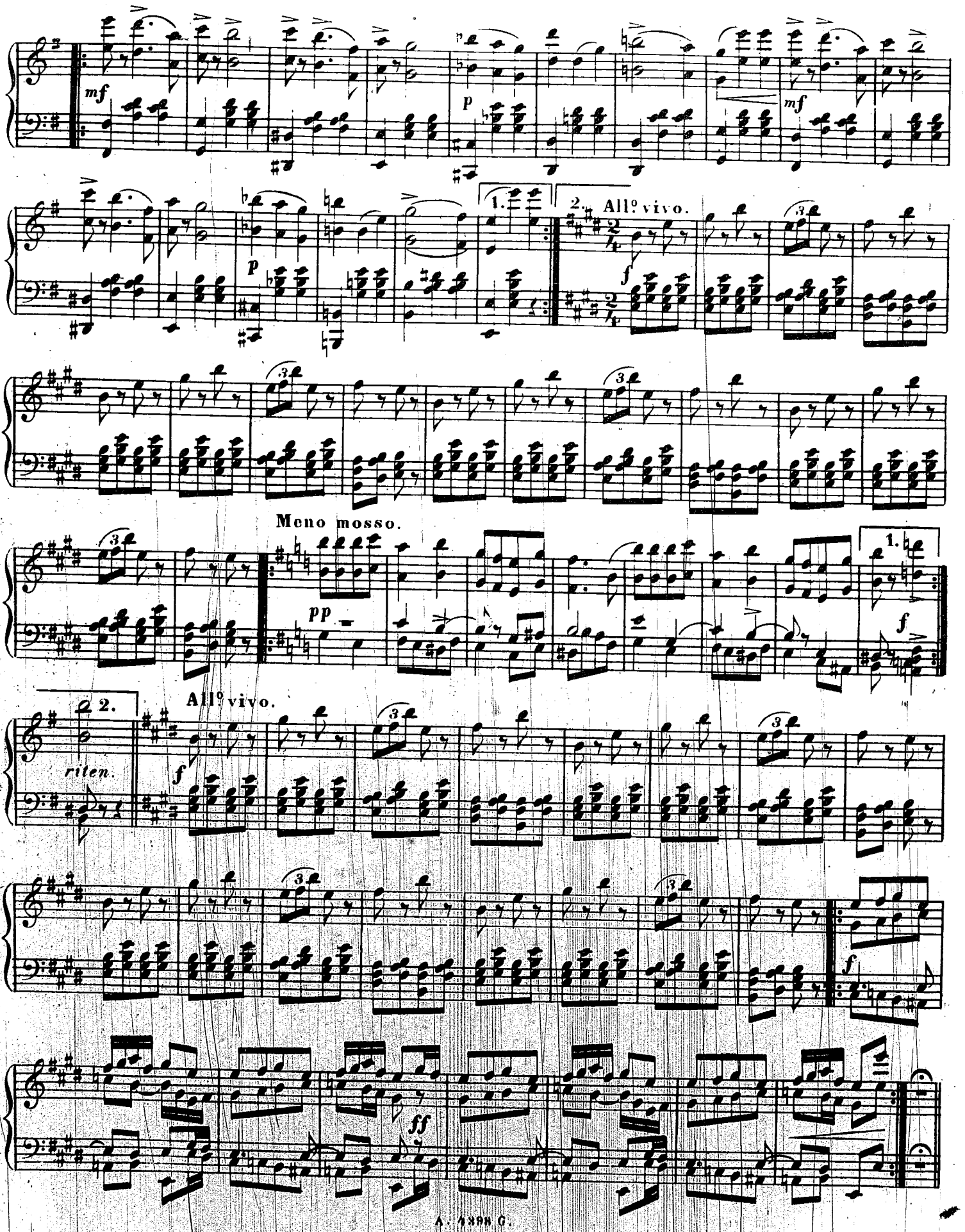
mf
p
mf
1.
2.
All.º vivo.
f
Meno mosso.
pp
1.
f
2.
All.º vivo.
riten.
f
f
ff

## Появленіе сыновей Петра въ палатѣ хана.

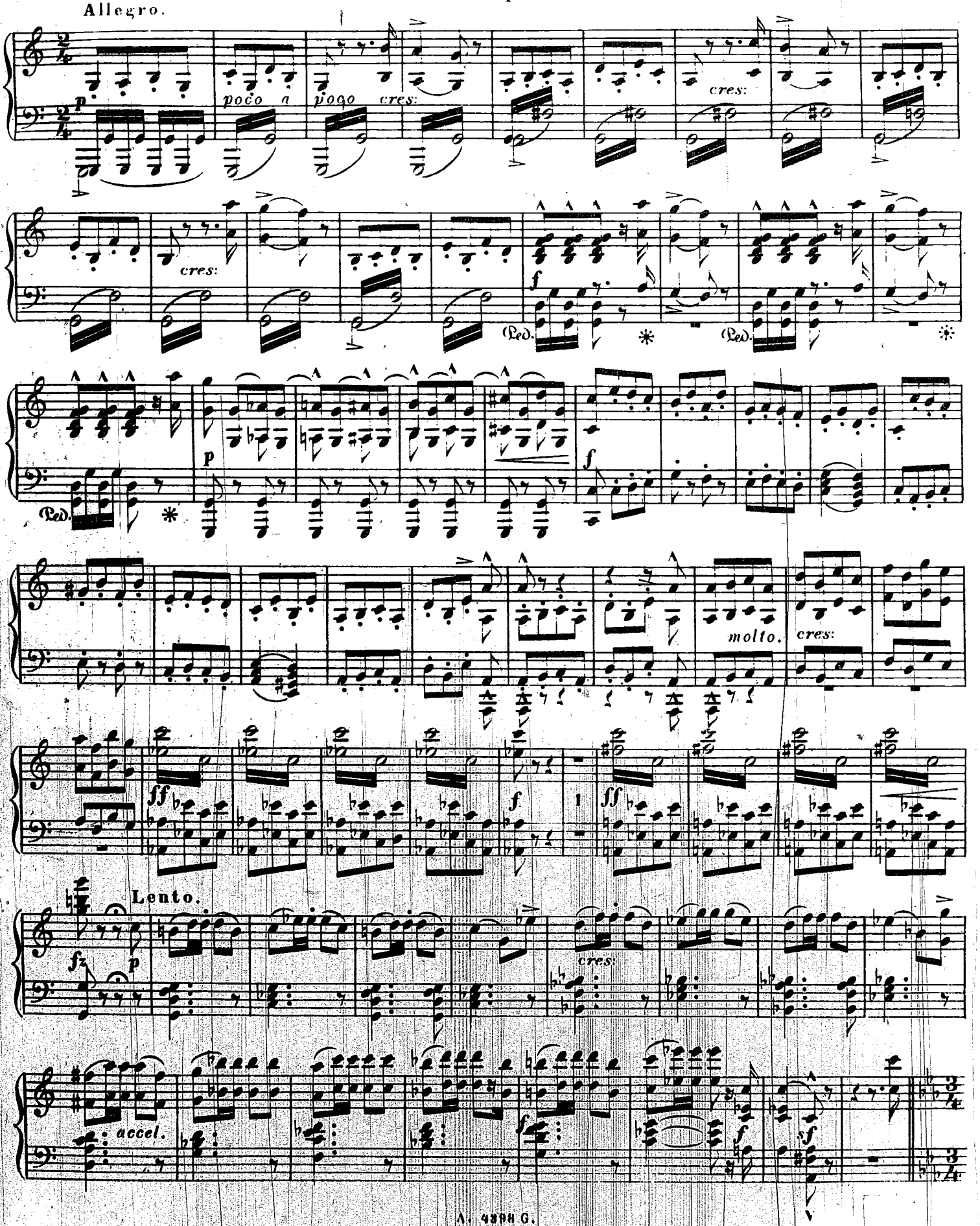

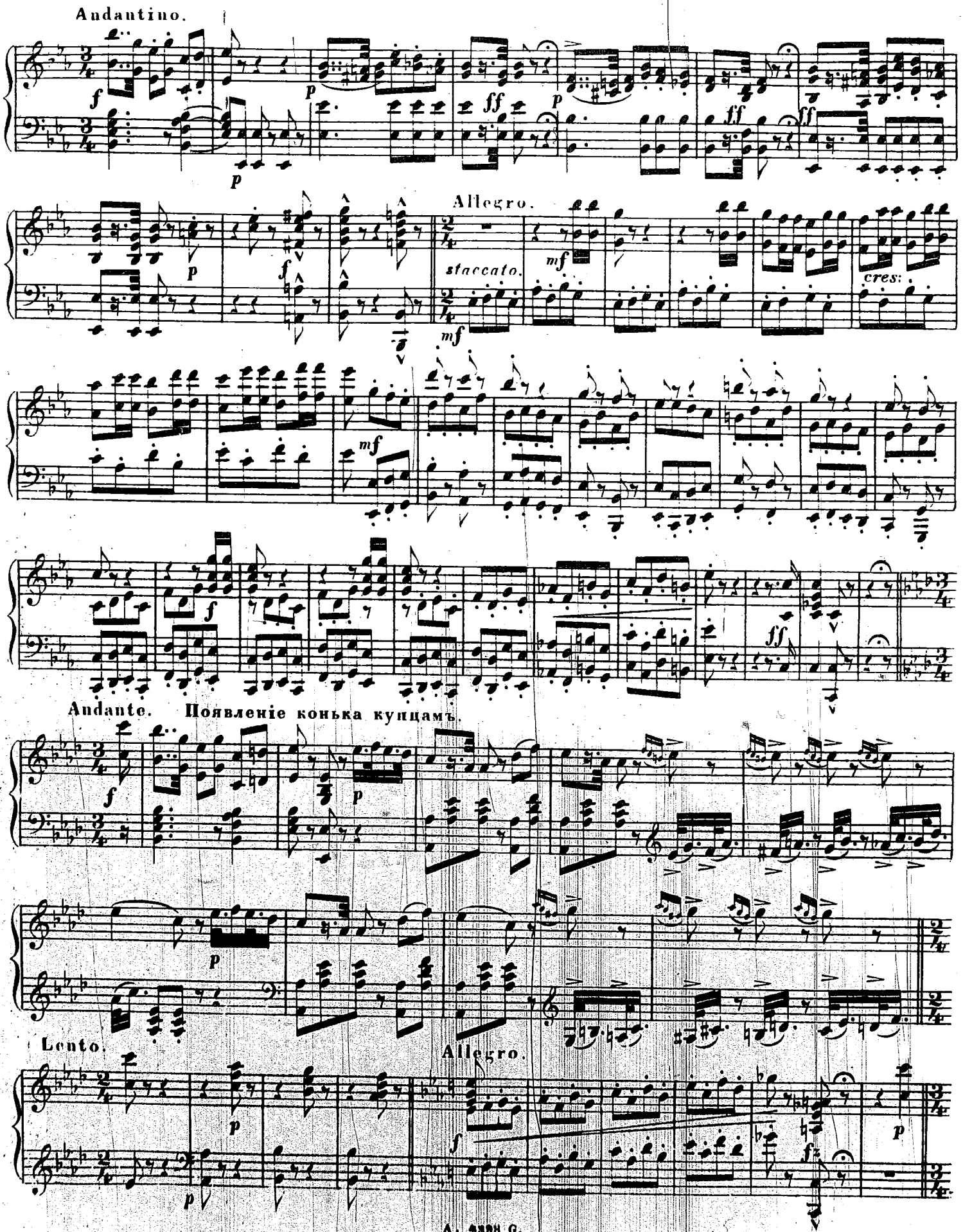
Andantino.
Allegro.
staccato.
cres:
Andante. Появленіе конька купцамъ.
Lento.
Allegro.

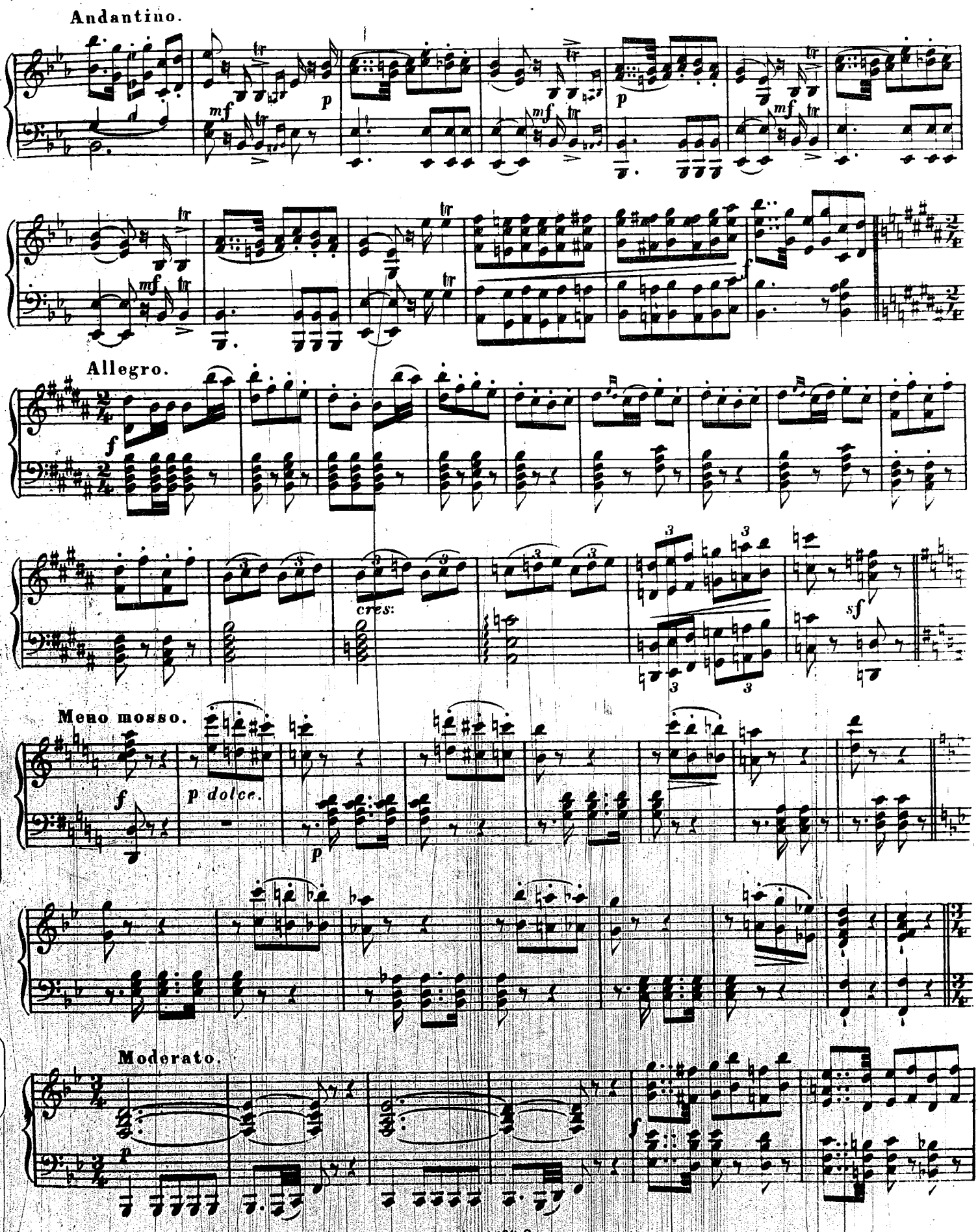
Andantino.
Allegro.
cres:
Meno mosso.
p dolce.
Moderato.

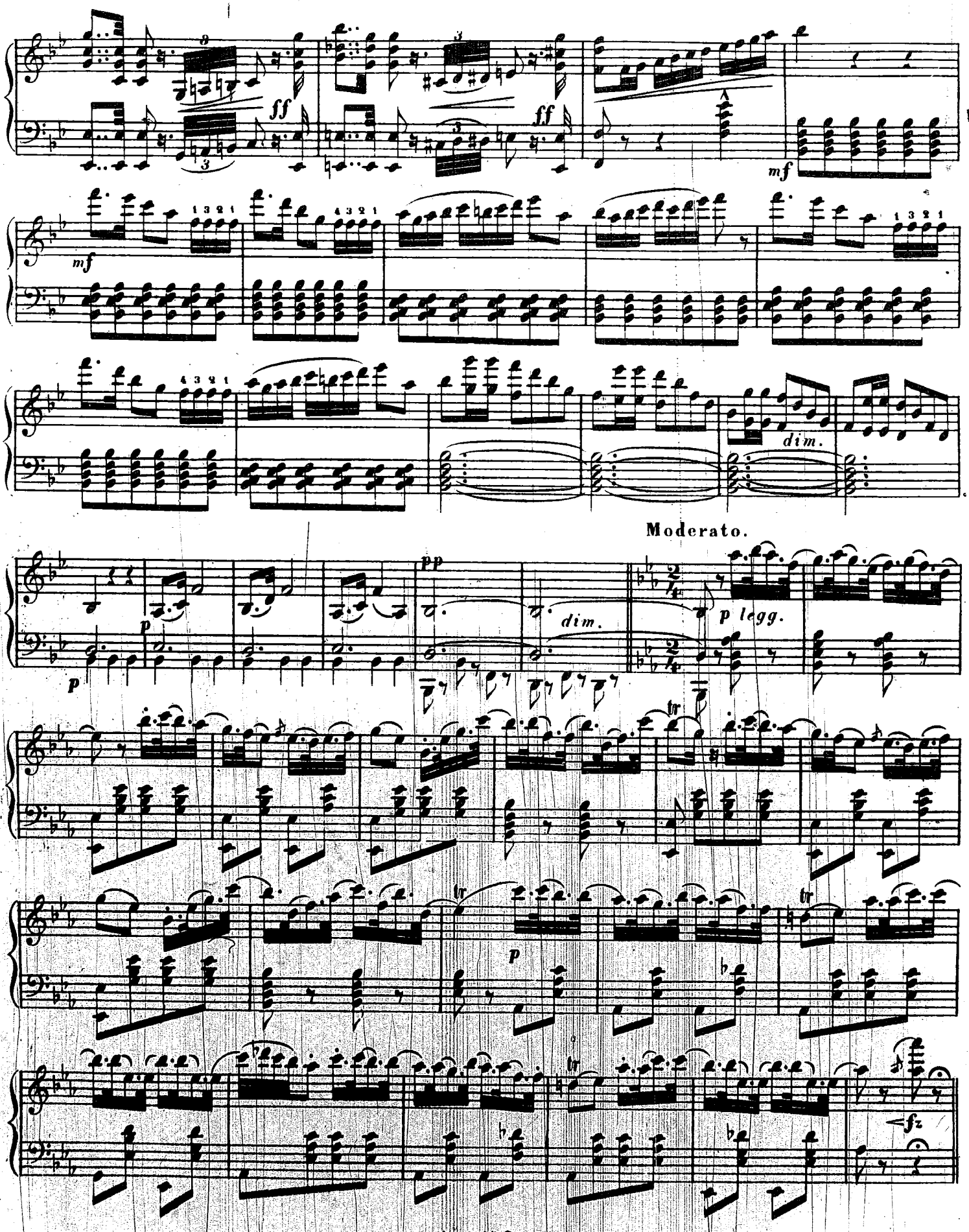
ff
ff
mf
mf
dim.
Moderato.
pp
dim.
p legg.
p
tr
tr
tr
tr
fz

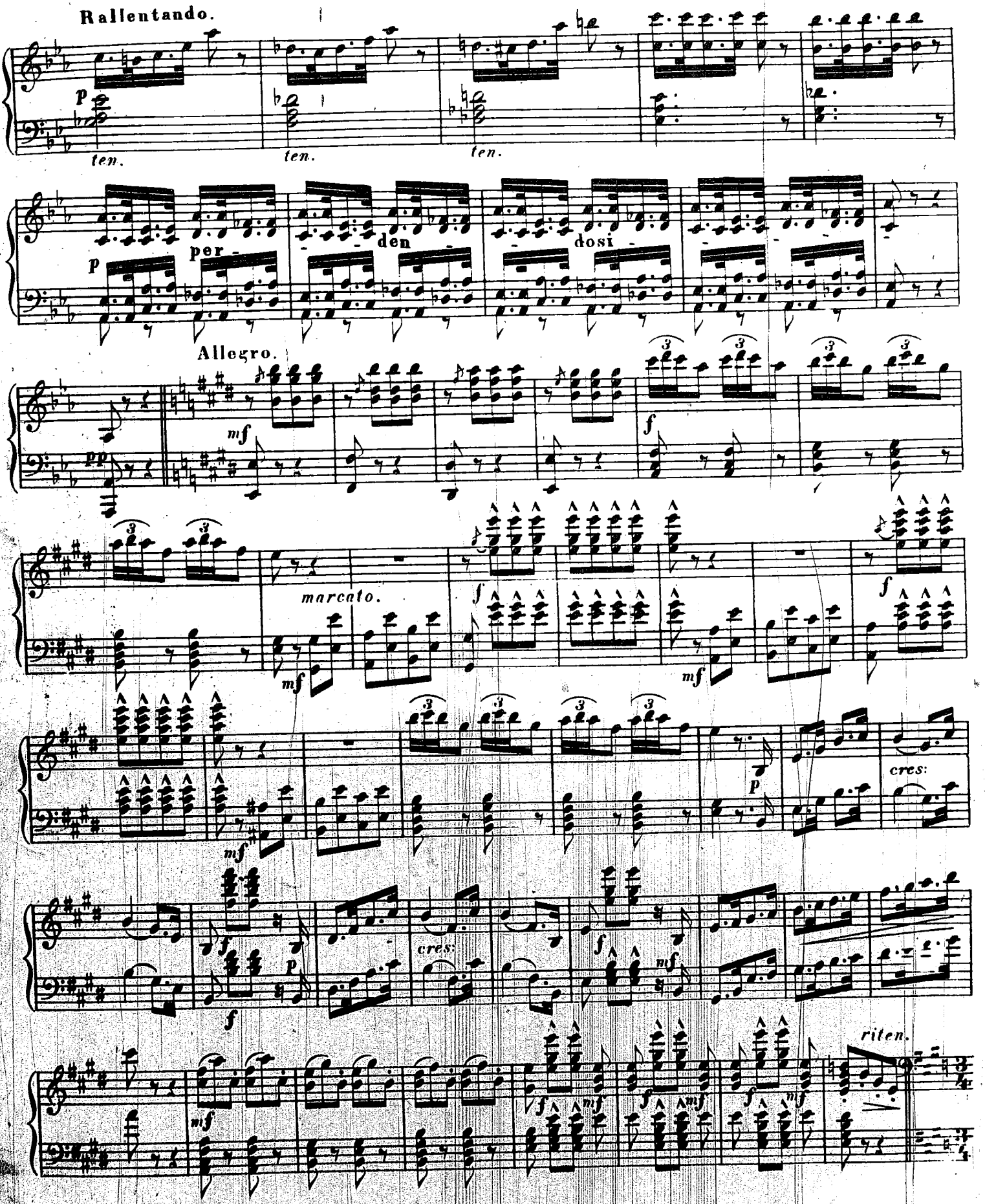
Rallentando.
p
ten.
ten.
ten.
p
per-
den-
dosi-
Allegro.
pp
mf
f
marcato.
mf
f
mf
f
mf
p
cres:
f
p
cres:
f
mf
f
mf
f
mf
f
mf
riten.

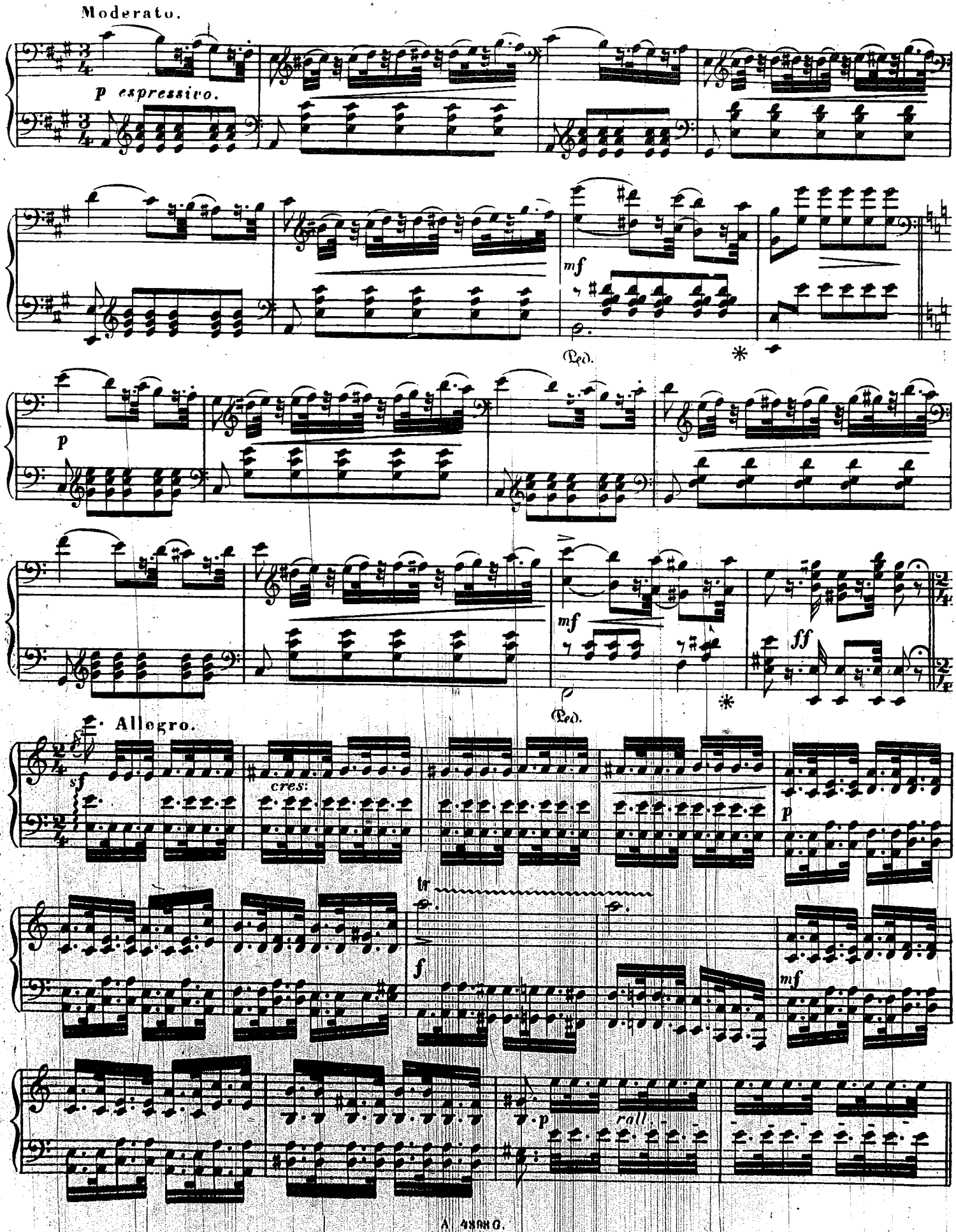
Moderato.
p espressivo.
mf
Ped.
*
p
mf
ff
Ped.
*
Allegro.
sf
cres:
p
tr
f
mf
p
rall.

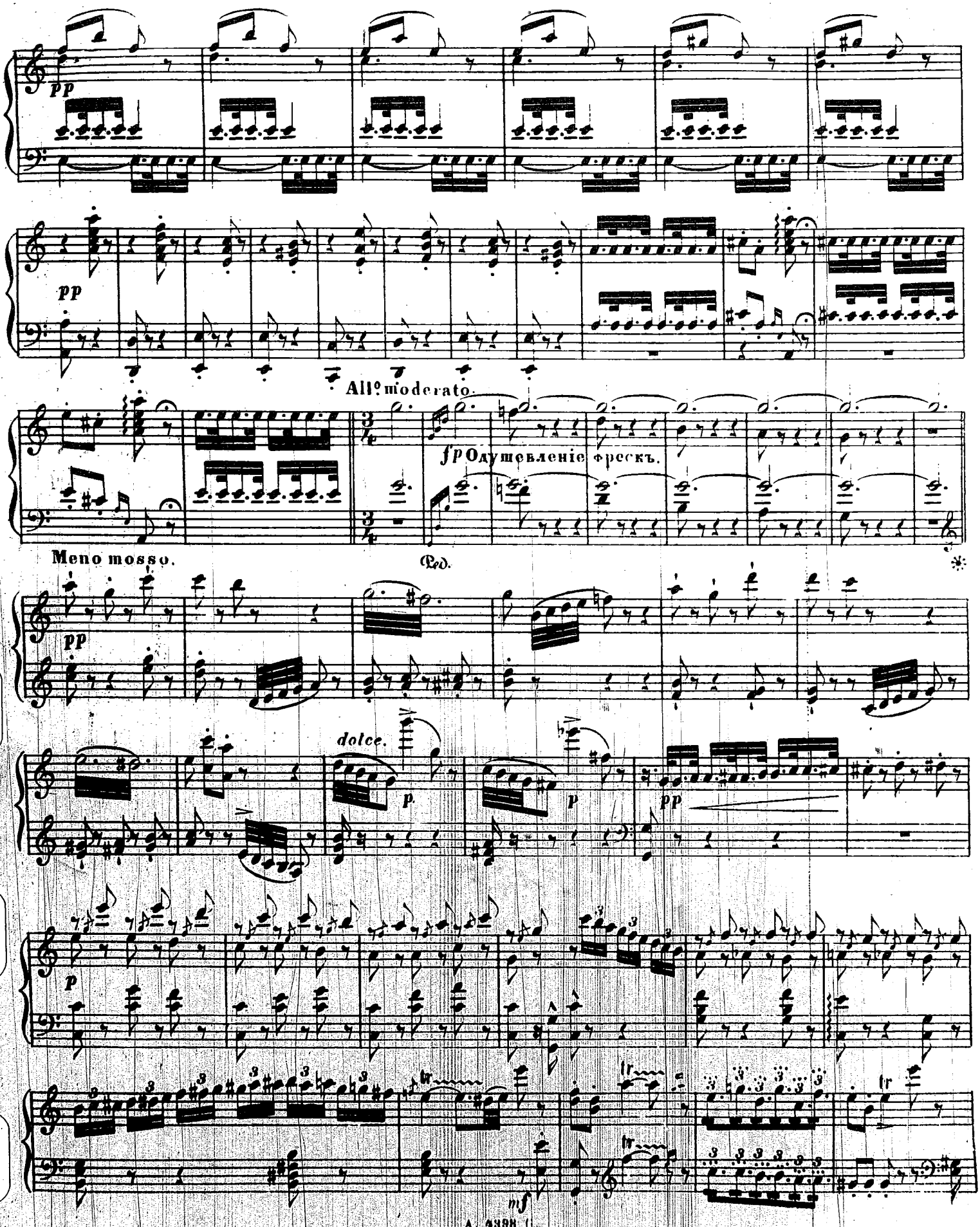
pp
pp
All^o moderato.
fp Одушевленіе фрескъ.
Meno mosso.
Ped.
pp
dolce.
p
p
pp
p
tr
tr
tr
mf

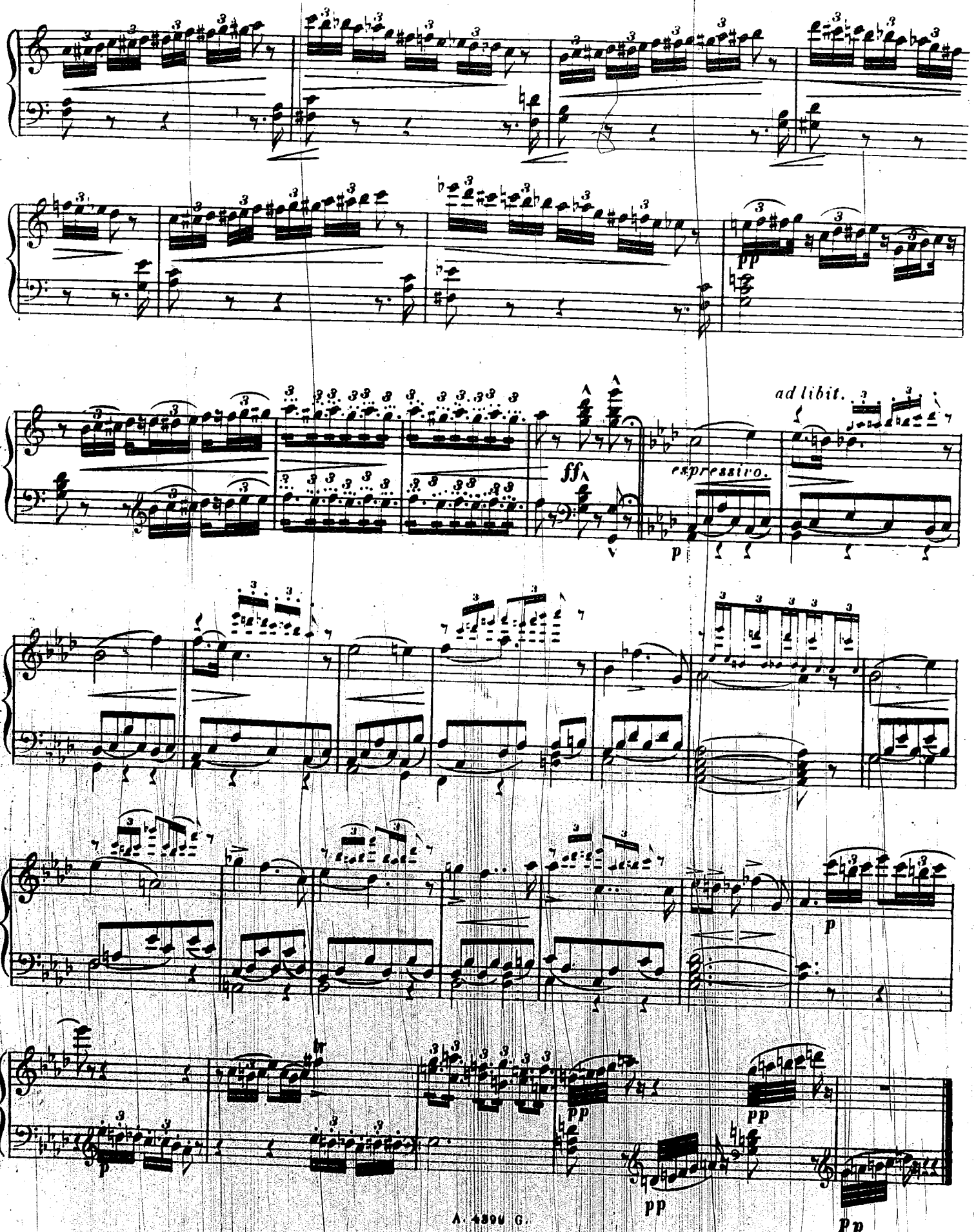
pp
ad libit.
ff
espressivo.
p
p
pp
pp
pp
pp

№ 7.

# ТАНЦЫ ОДУШЕВЛЕННЫХЪ ФРЕСКЪ.

Valse.

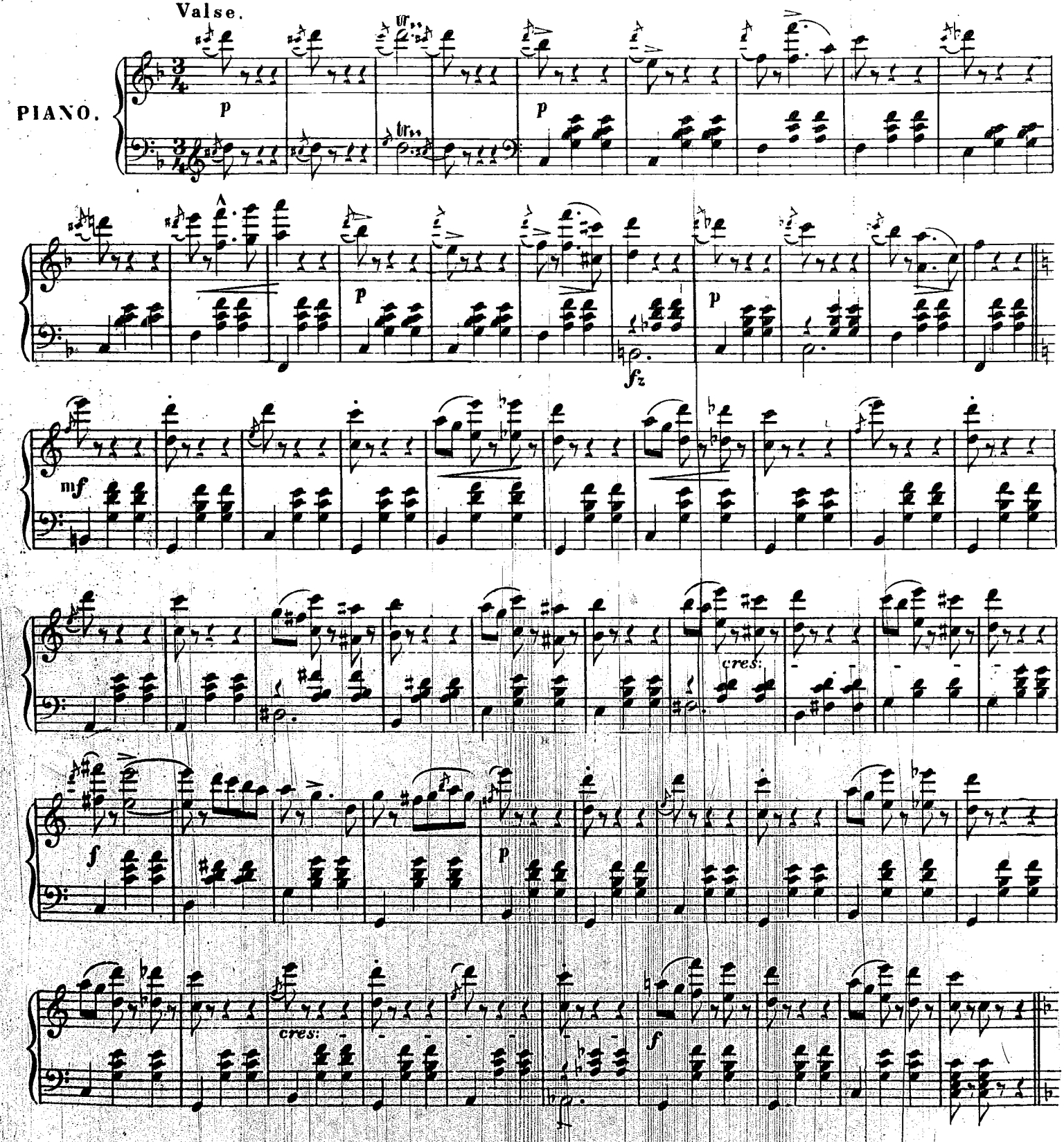

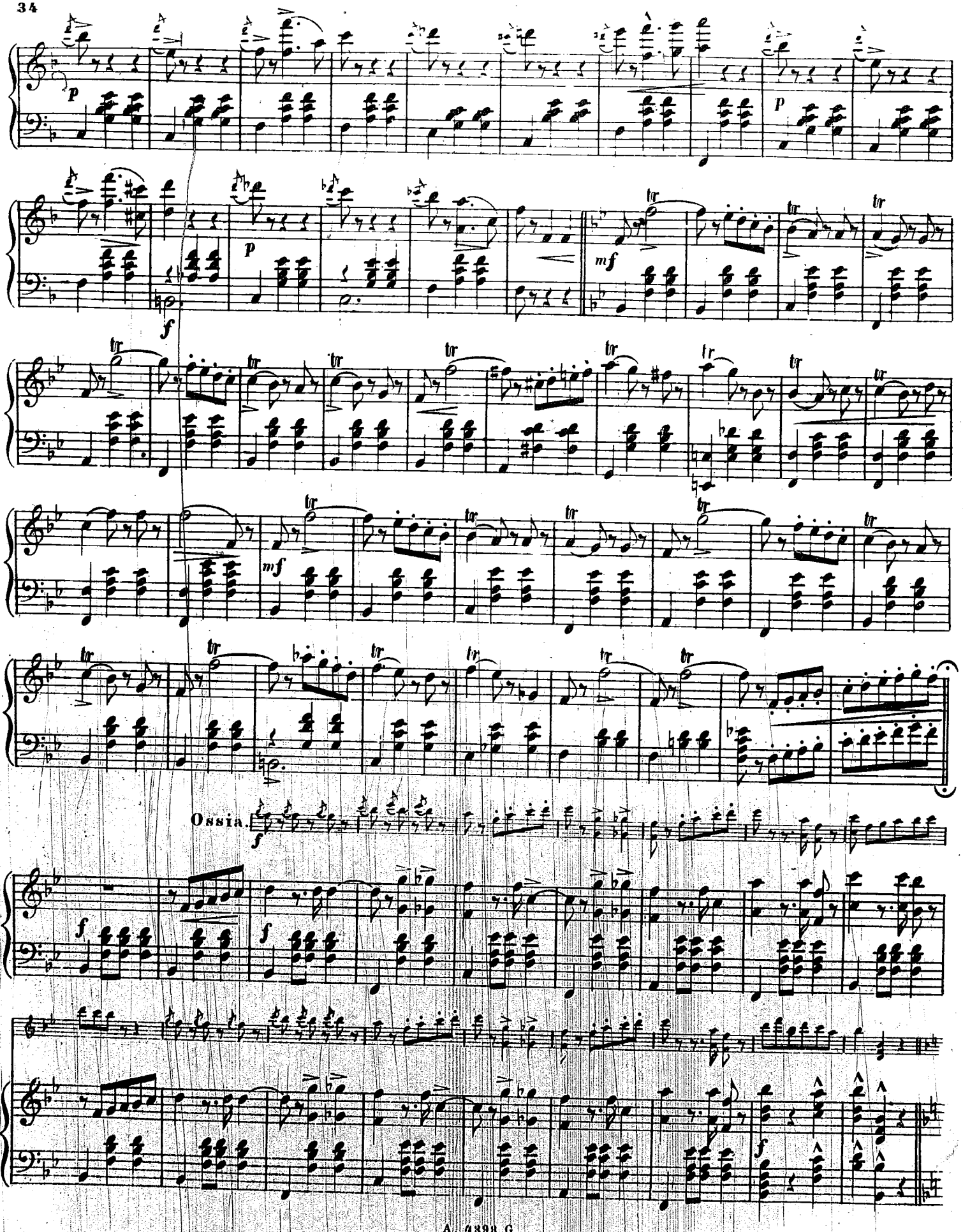
Ossia.

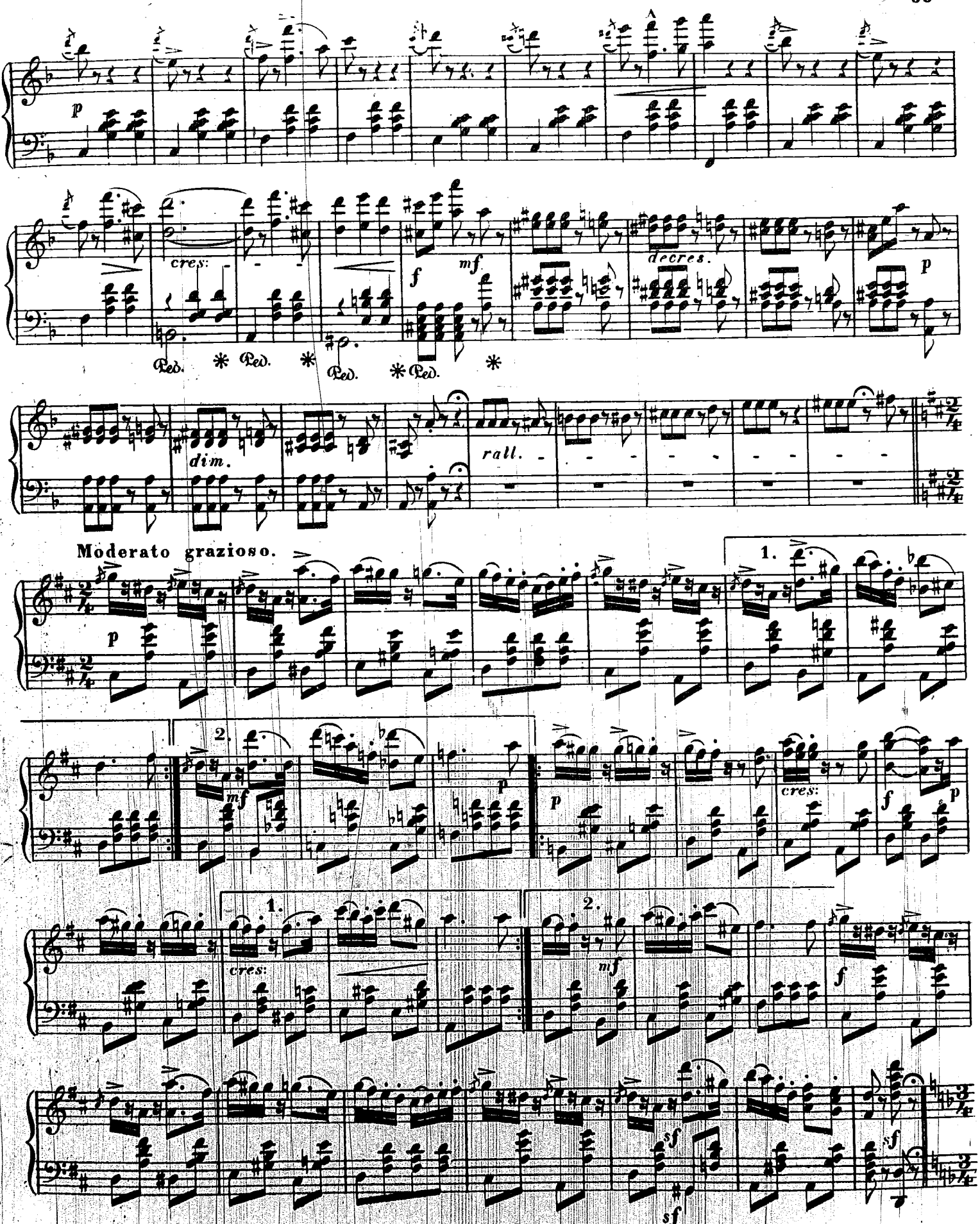
p
cres.
f
mf
decres.
p
Ped. * Ped. * Ped. * Ped. *
dim.
rall.
Moderato grazioso.
p
1.
2.
mf
p
cres.
f
p
1.
2.
cres.
mf
f
sf
sf
sf

Allegro moderato.

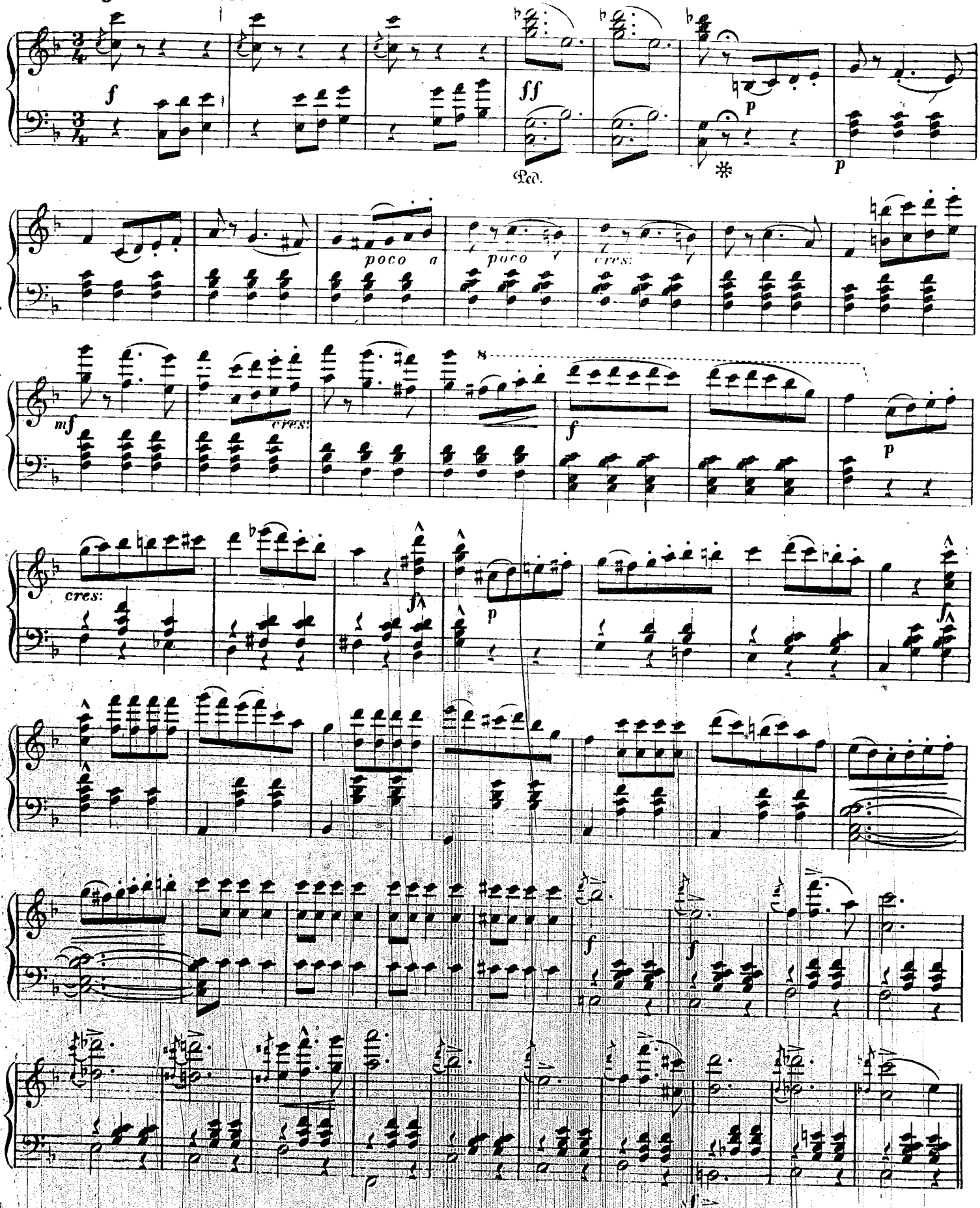

più vivo.

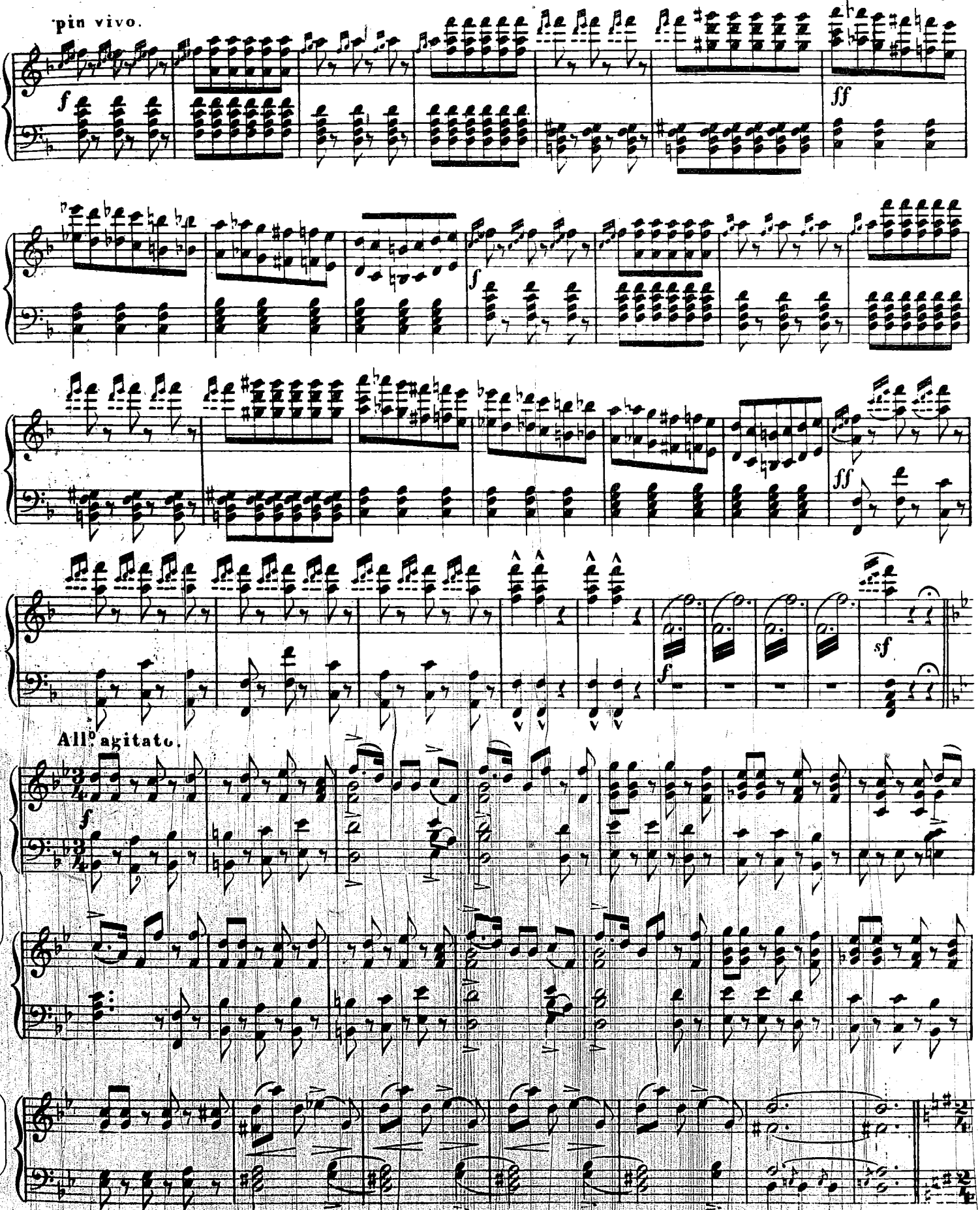

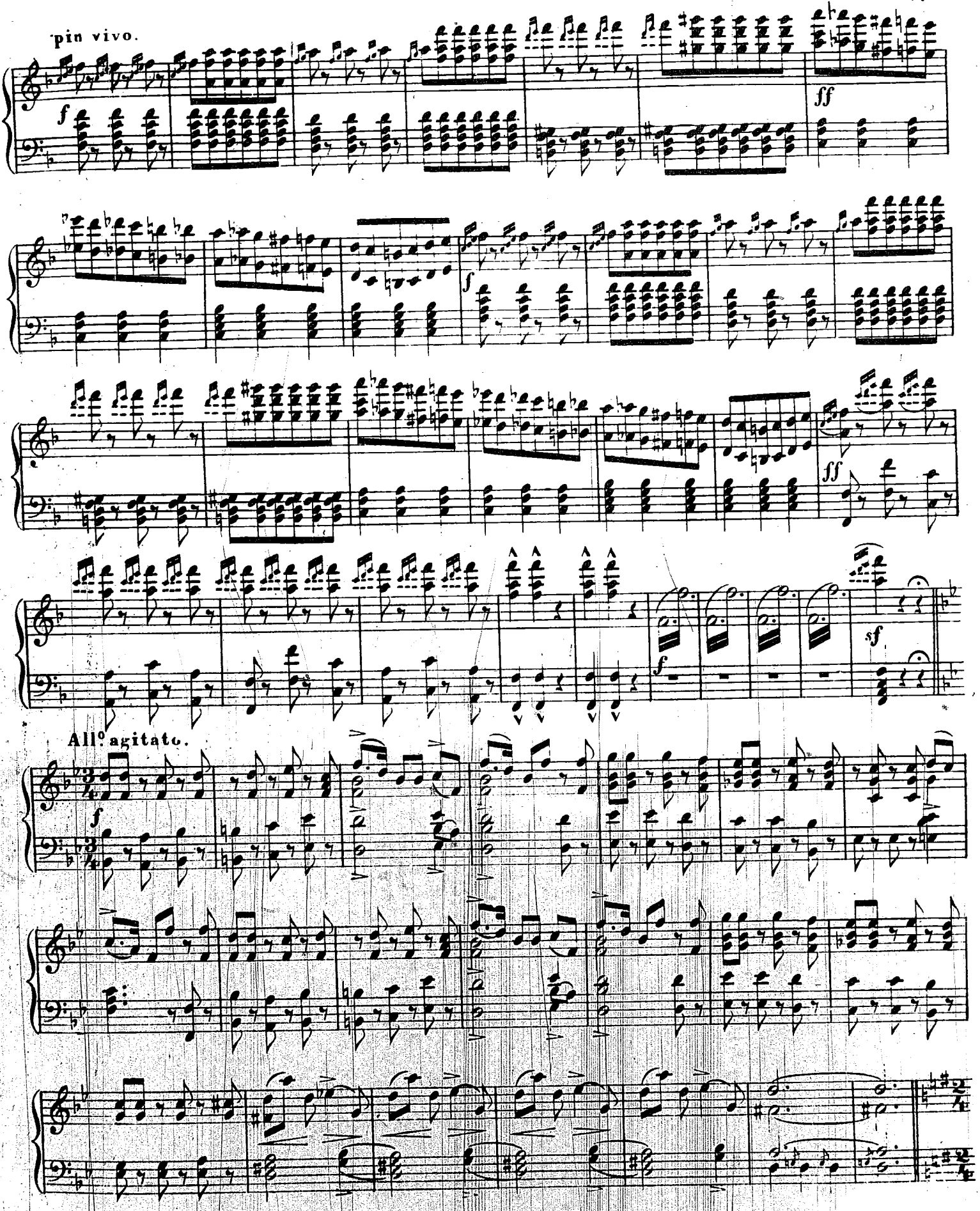
più vivo.
All° agitato.

più vivo.

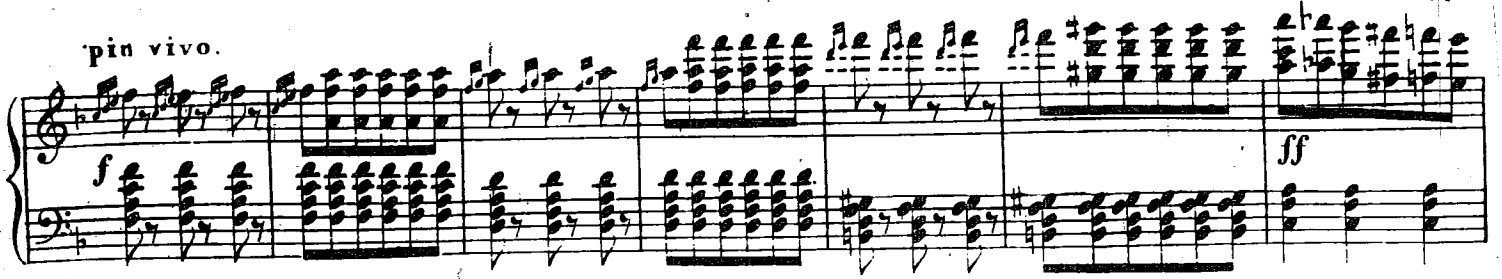


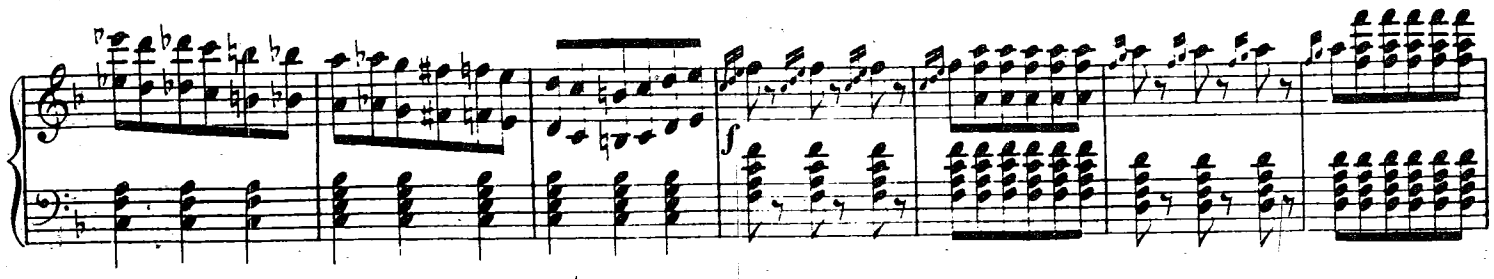


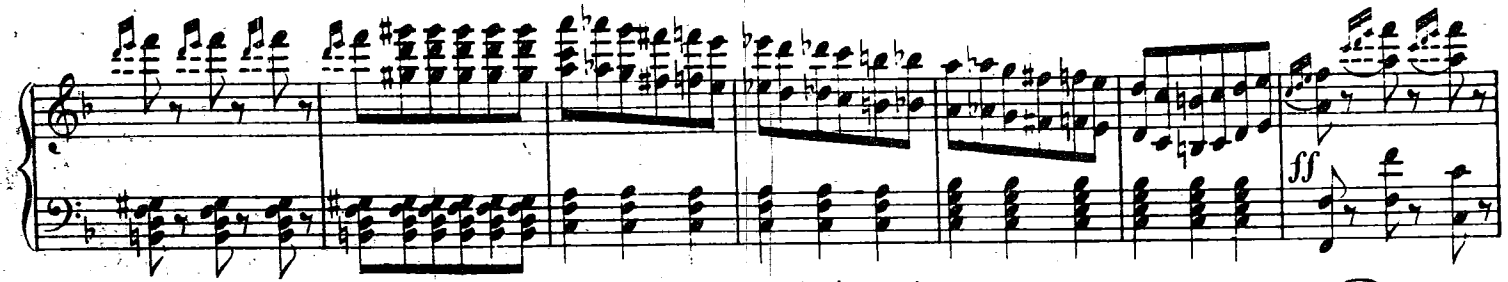


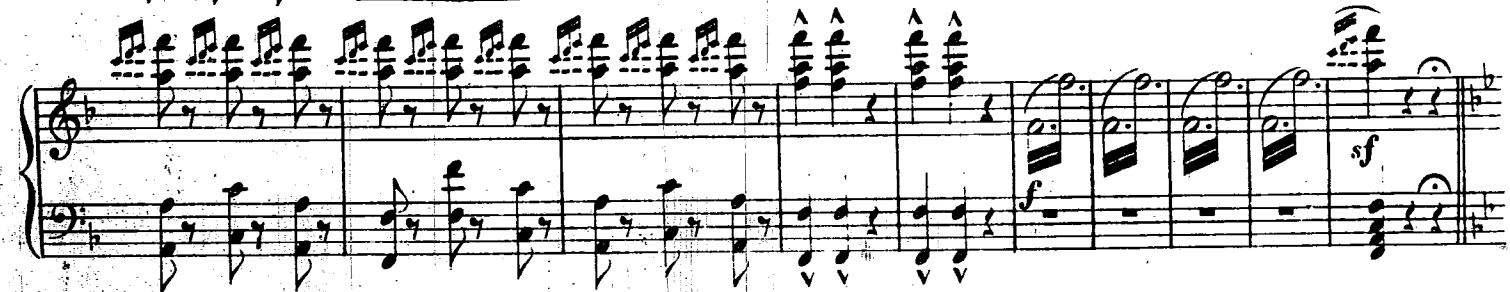


All.o agitato.

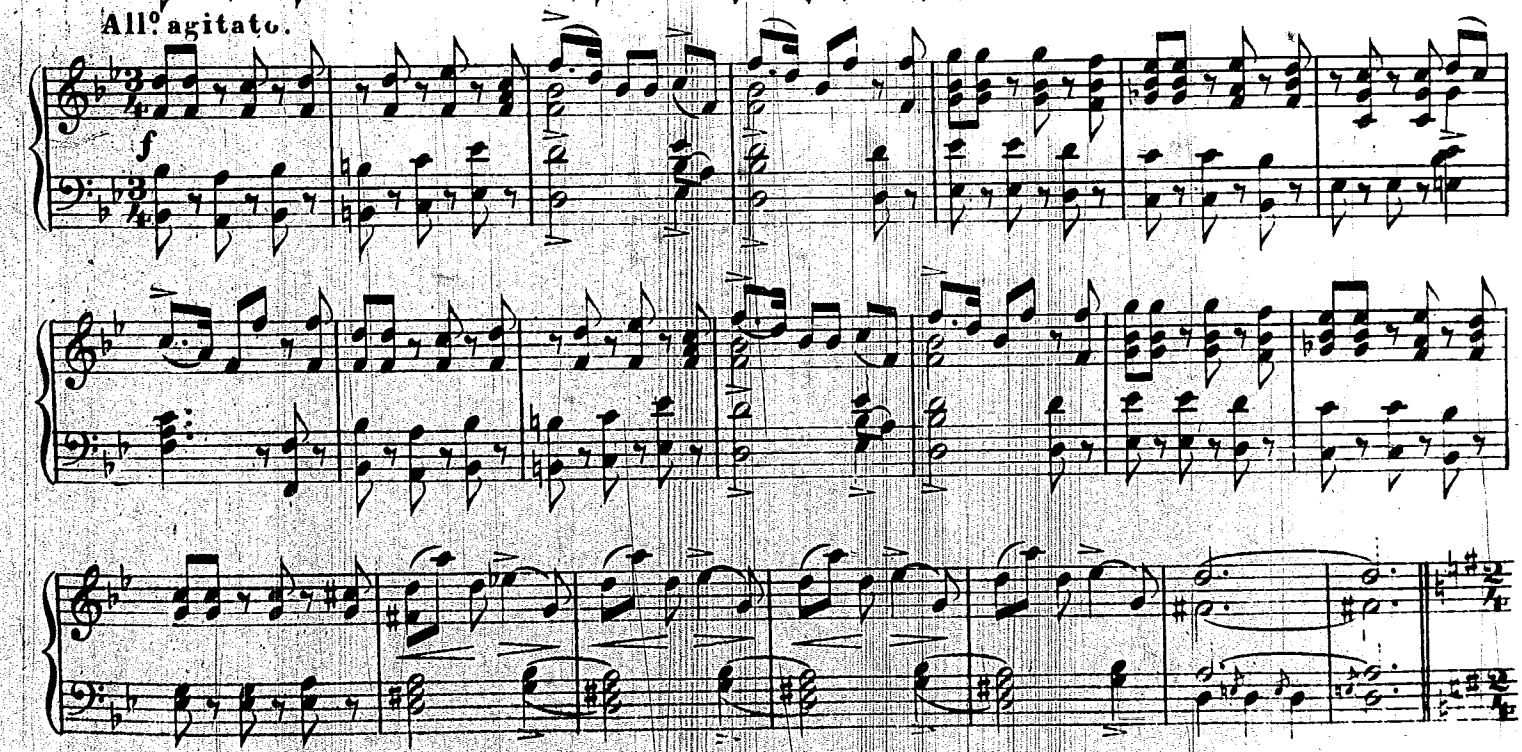

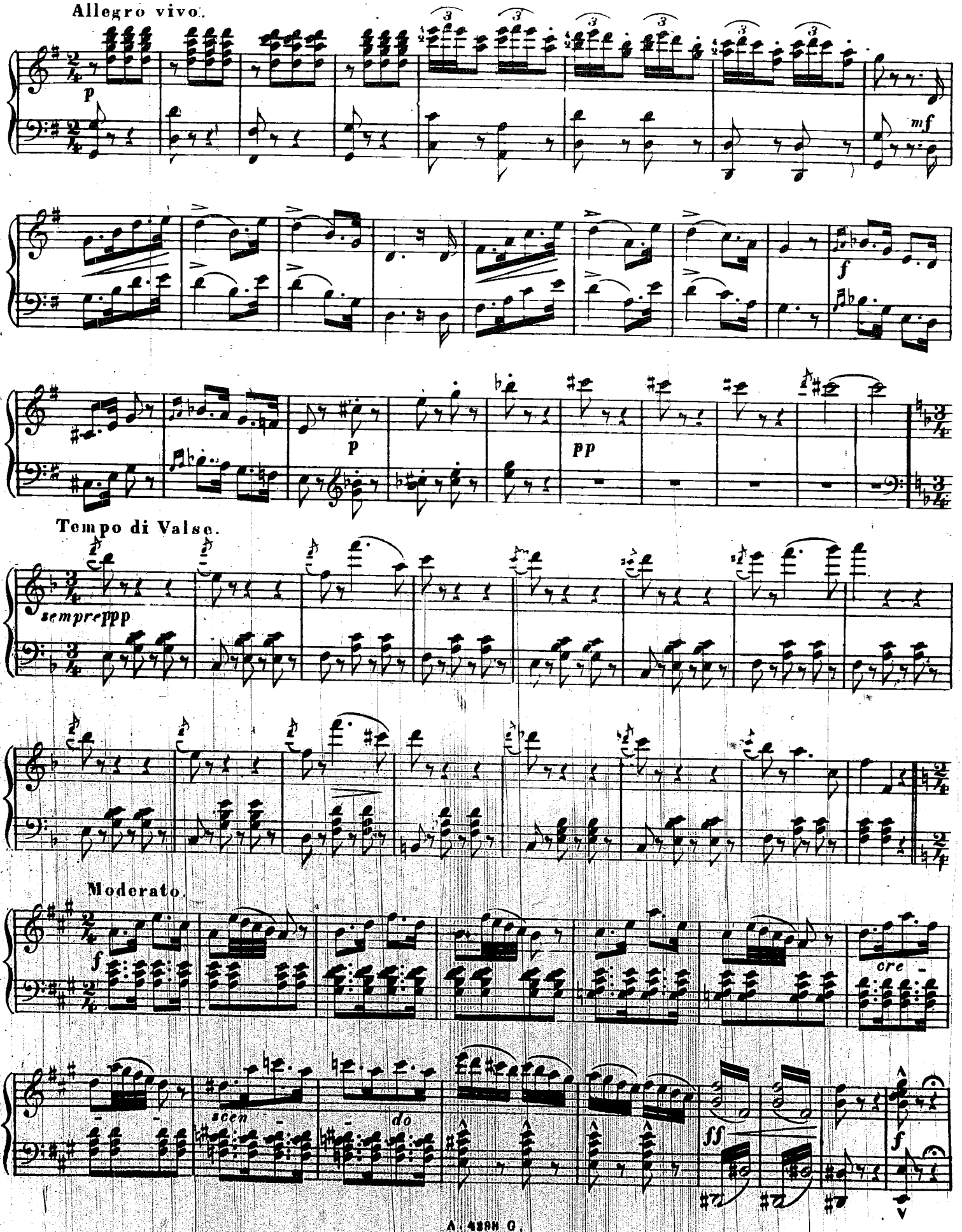
Allegro vivo.
p
mf
f
p
pp
Tempo di Valse.
sempreppp
Moderato.
f
cre
scen
do
ff
f

poco meno.

mf

agitato.

f

più lento.

p

Tempo 1.

cre - - -

scen - - - do

ff

f

Moderato assai.

ПАНОРАМА.

pp

pp

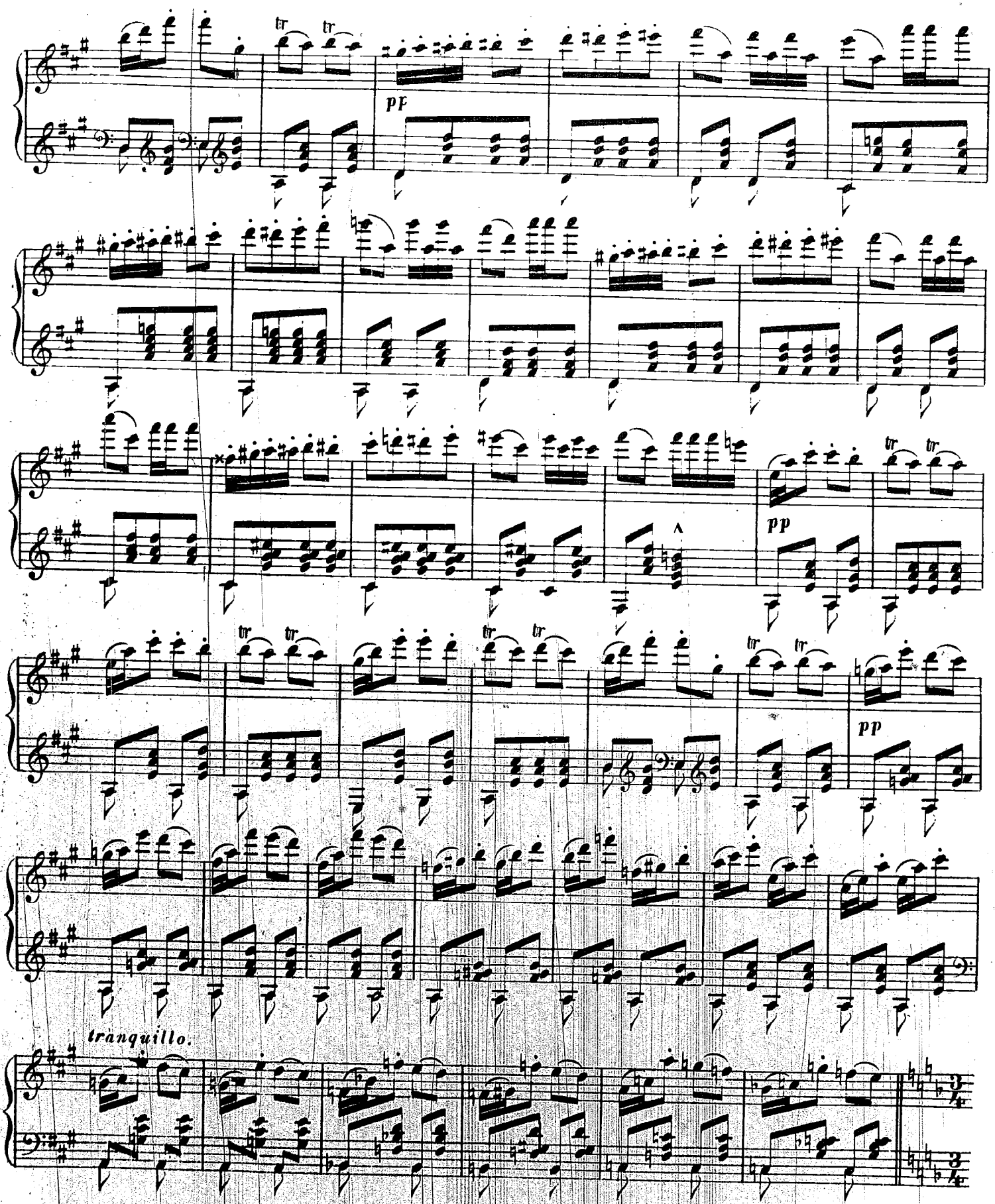
tr
tr
pf
pp
tr
tr
tr
tr
tr
tr
pp
tranquillo.

All.º moderato. *Cornet à pistons solo.*

*p*

*ppp*

Andante mosso

Появленіе Царь-дѣвицы.

*molto espressivo.*

*Cello solo.*

*pp*

*p*

Ped. * Ped. * Ped. * Ped. *

*con*

*sentimento.*

*p*

*rall.*

Allegro vivo.

*ff*

Ped. * Ped. * Ped. * Ped. *

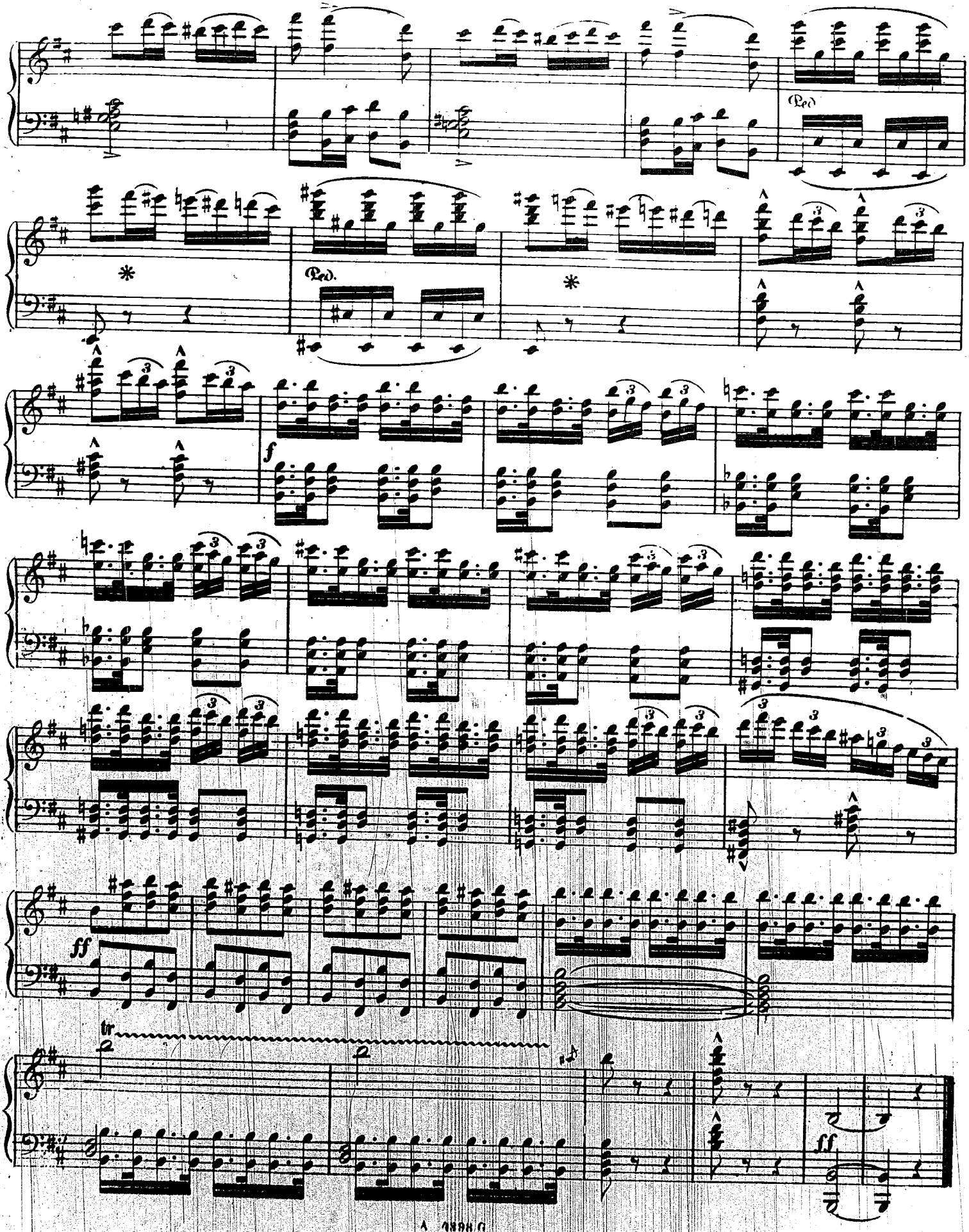
Ped.
Ped.
f
ff
tr
ff

## № 8.

## АНТРАКТЪ КЪ 2му ДѢЙСТВ

Audante mosso.

*Cornet a pistons solo.*

PIANO.

*f* *p* *p*

Allegro vivo.

*dim. et riten.* *p*

Tempo 1º

*poco meno.* *riten.* *p*

*poco meno.*

*stretto.* *ff*

## № 9.

# ПОХИЩЕНІЕ.

Фантастическая картина, прелестный островъ.

Allegro. Иванушка и конекъ горбунокъ являются на островъ.

PIANO.

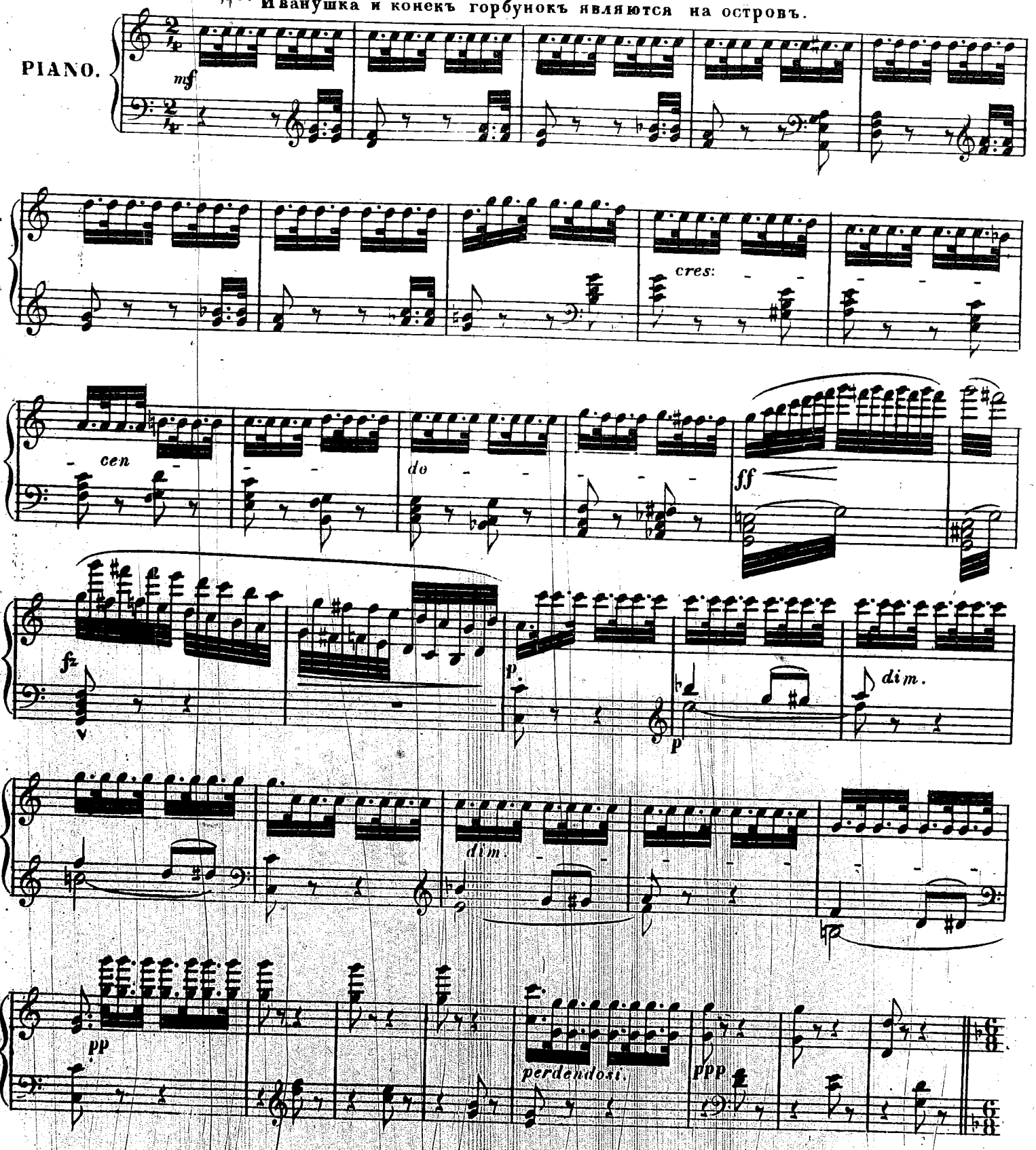

Andante. Нереиды собираются на берегу и ожидаютъ Царь дѣвицу.

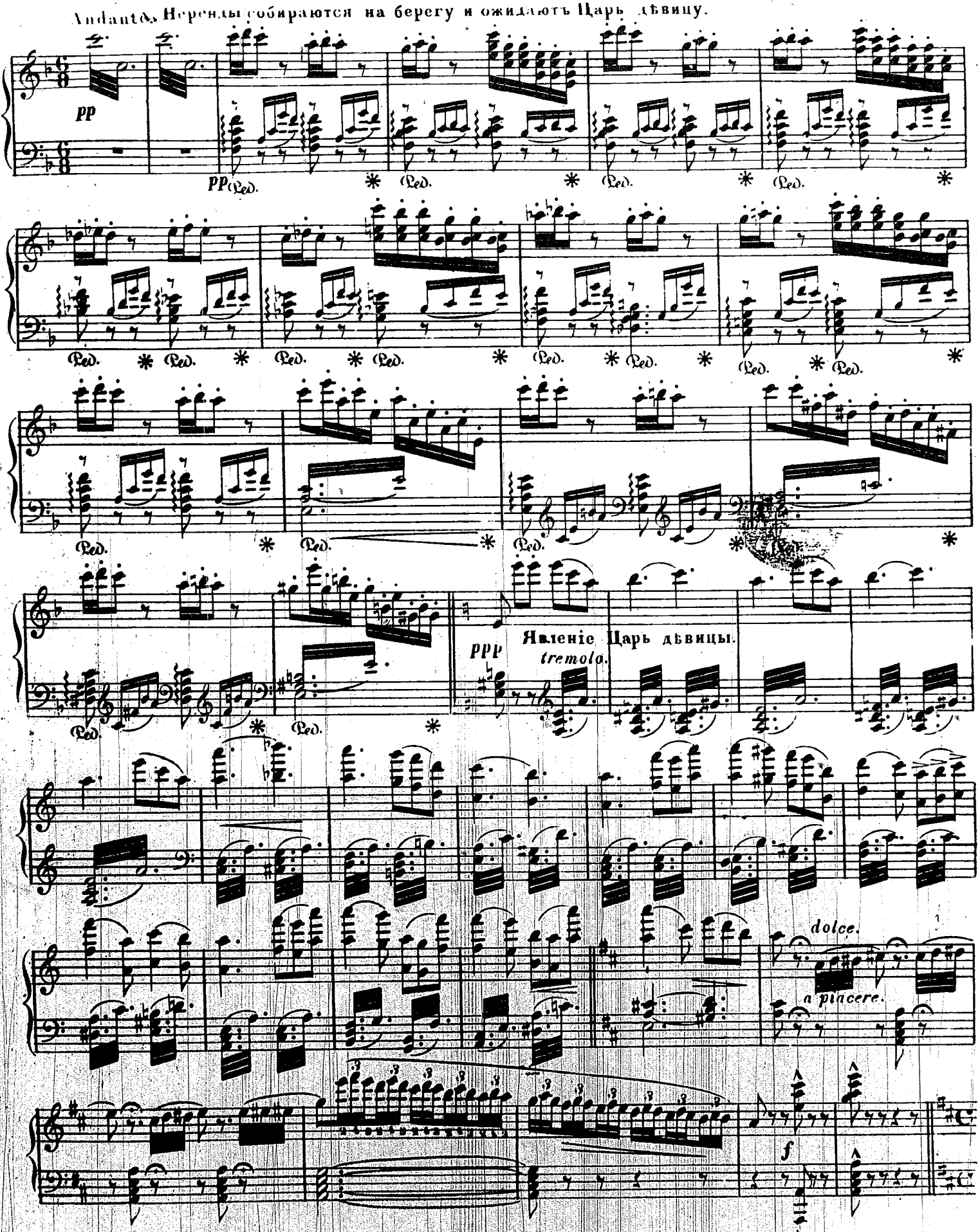

Allº moderato.

Сцена и танцы Царь-дѣвицы.

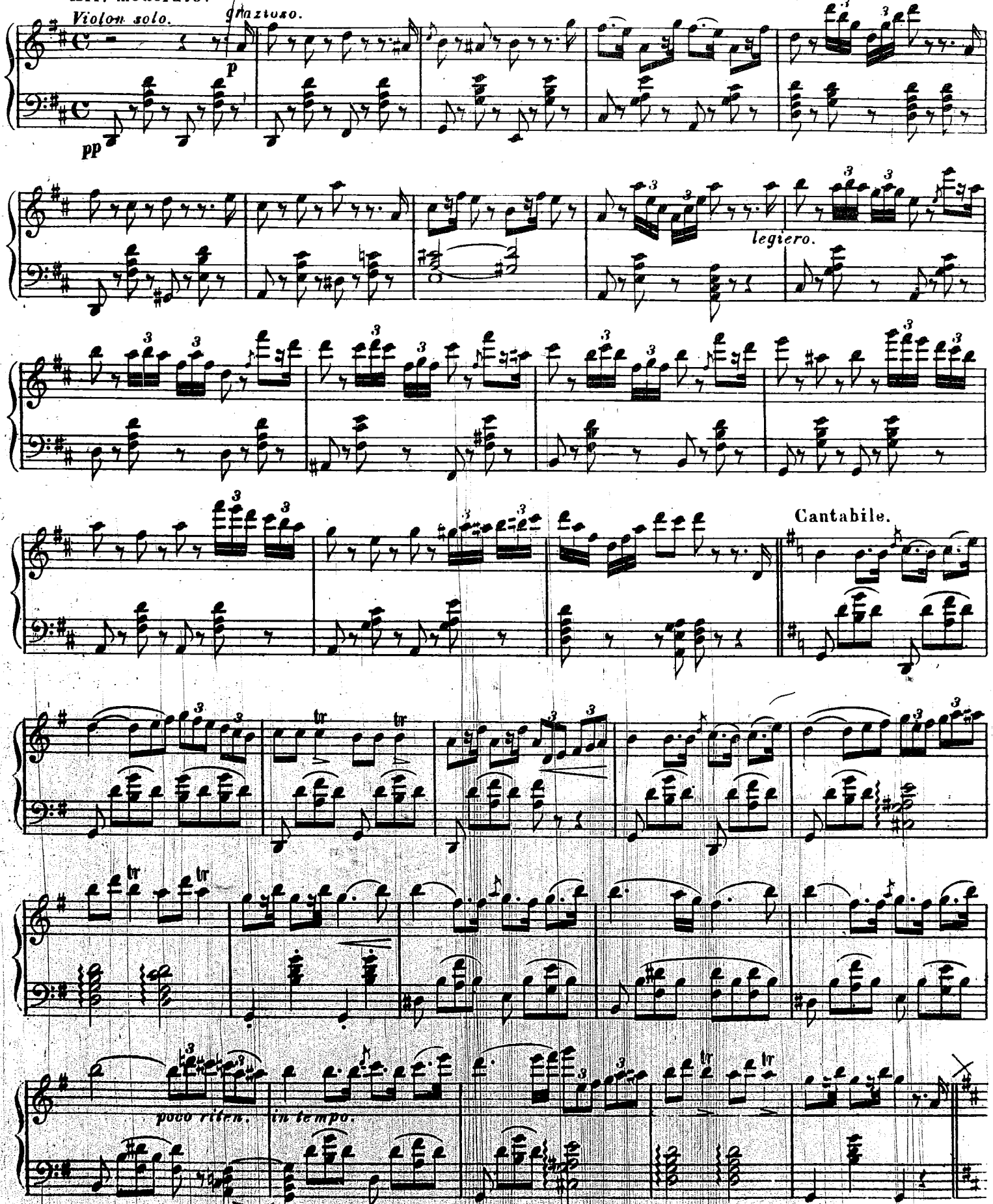

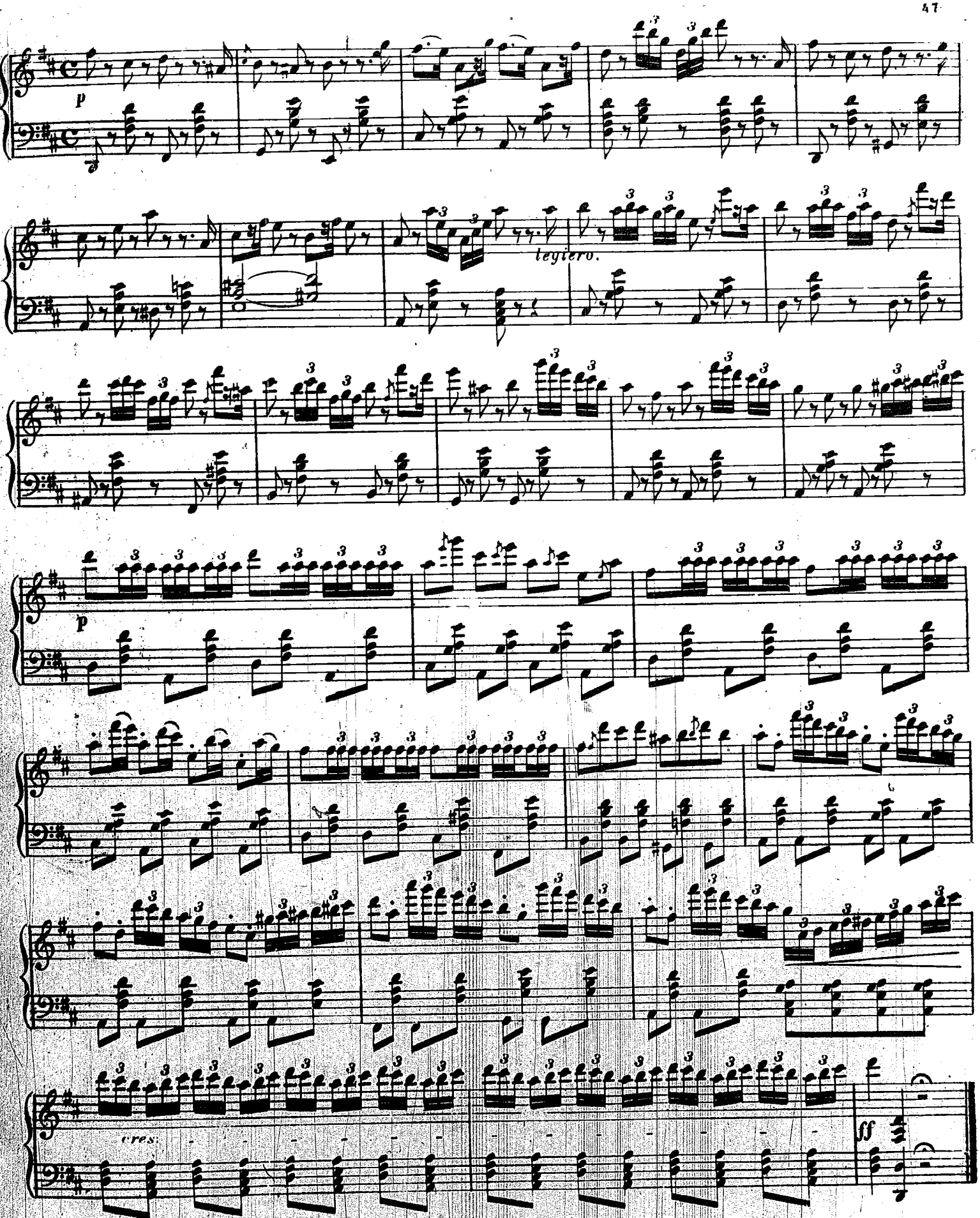
p
teytero.
p
cres.
ff

# БОЛЬШОЙ BALABILE НЕРЕИДЪ.

Tempo di Valse

PIANO.

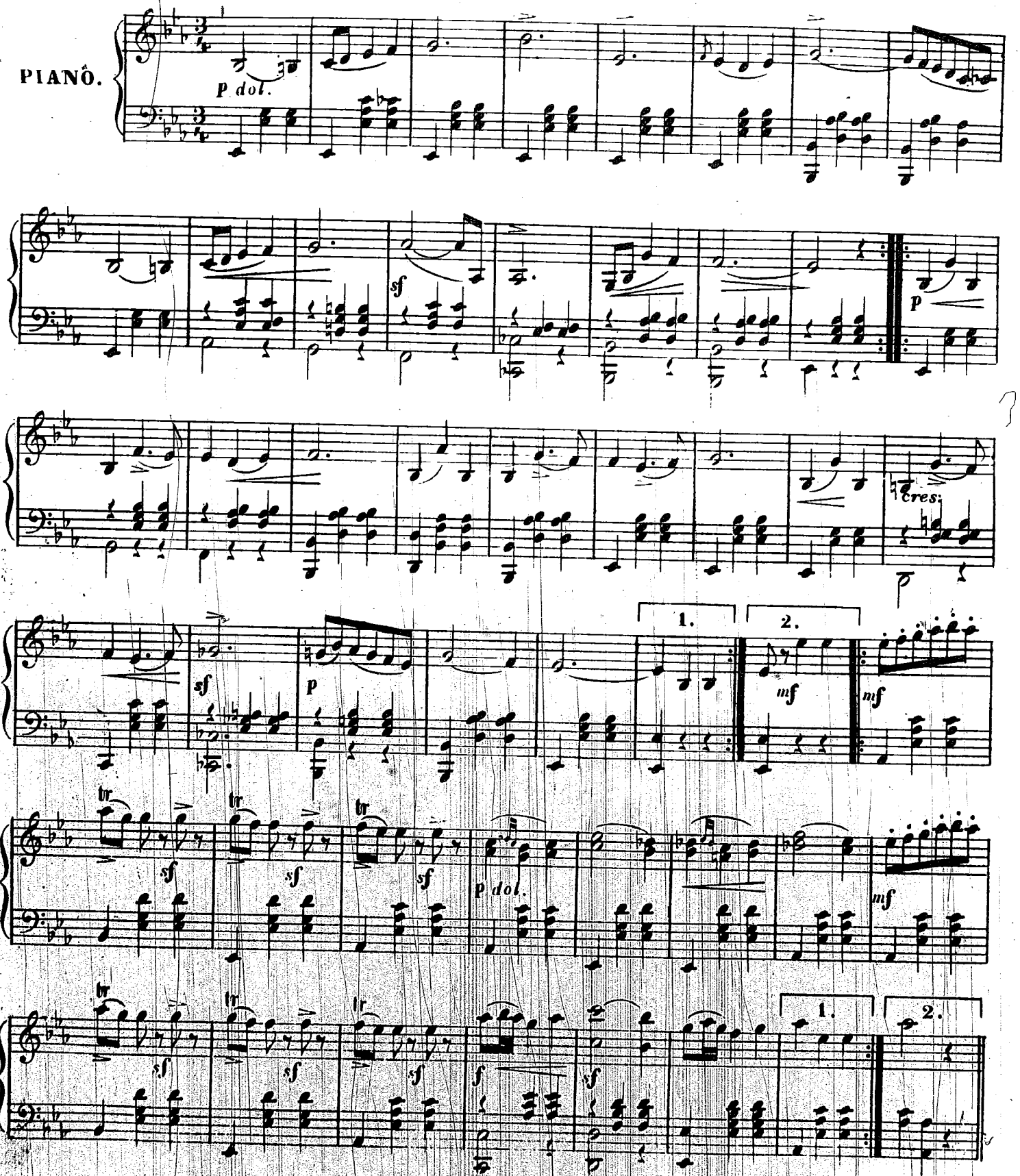

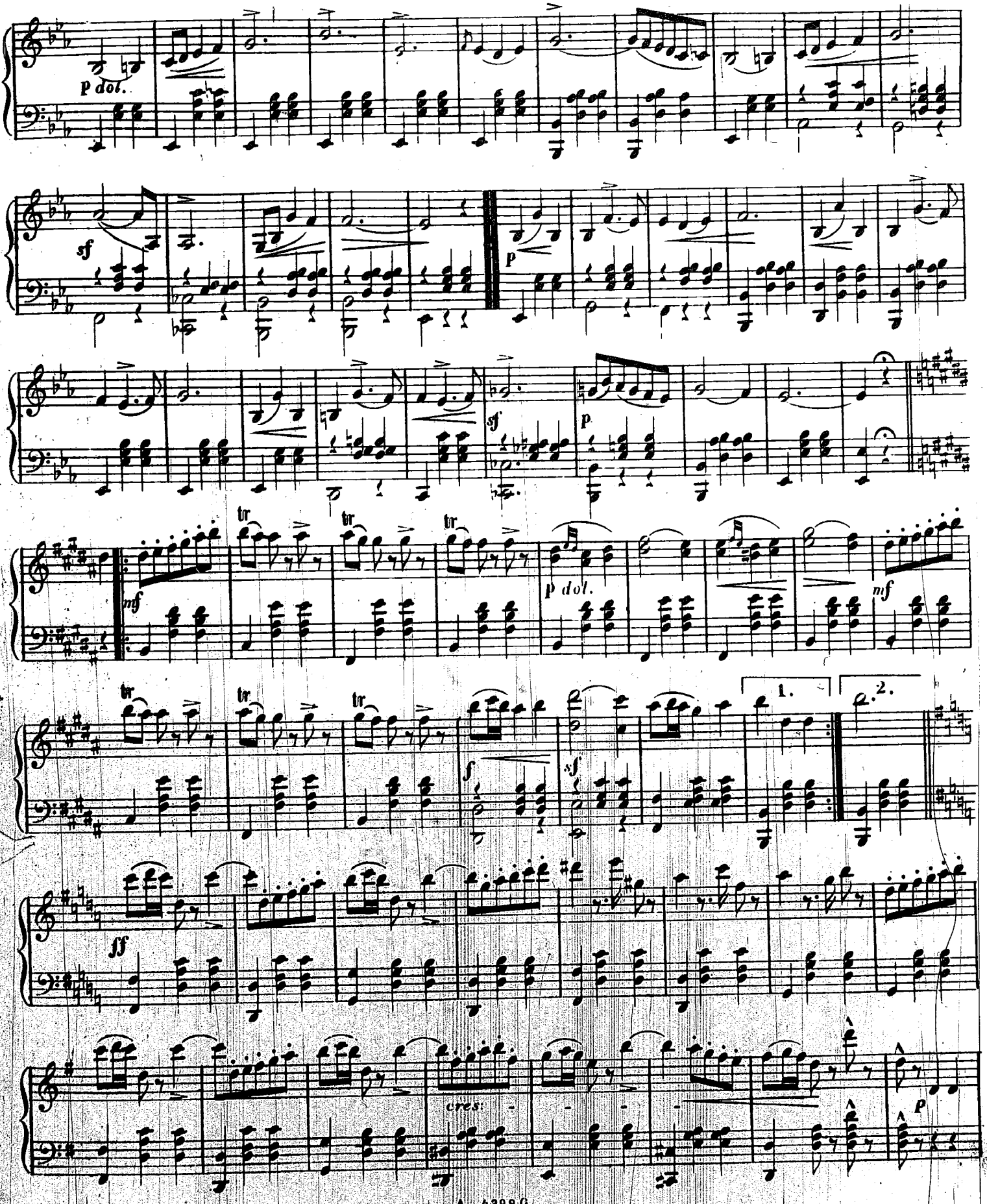
p dol.
sf
p
sf
p
mf
tr
tr
tr
p dol.
mf
1.
2.
f
sf
ff
cres:
p

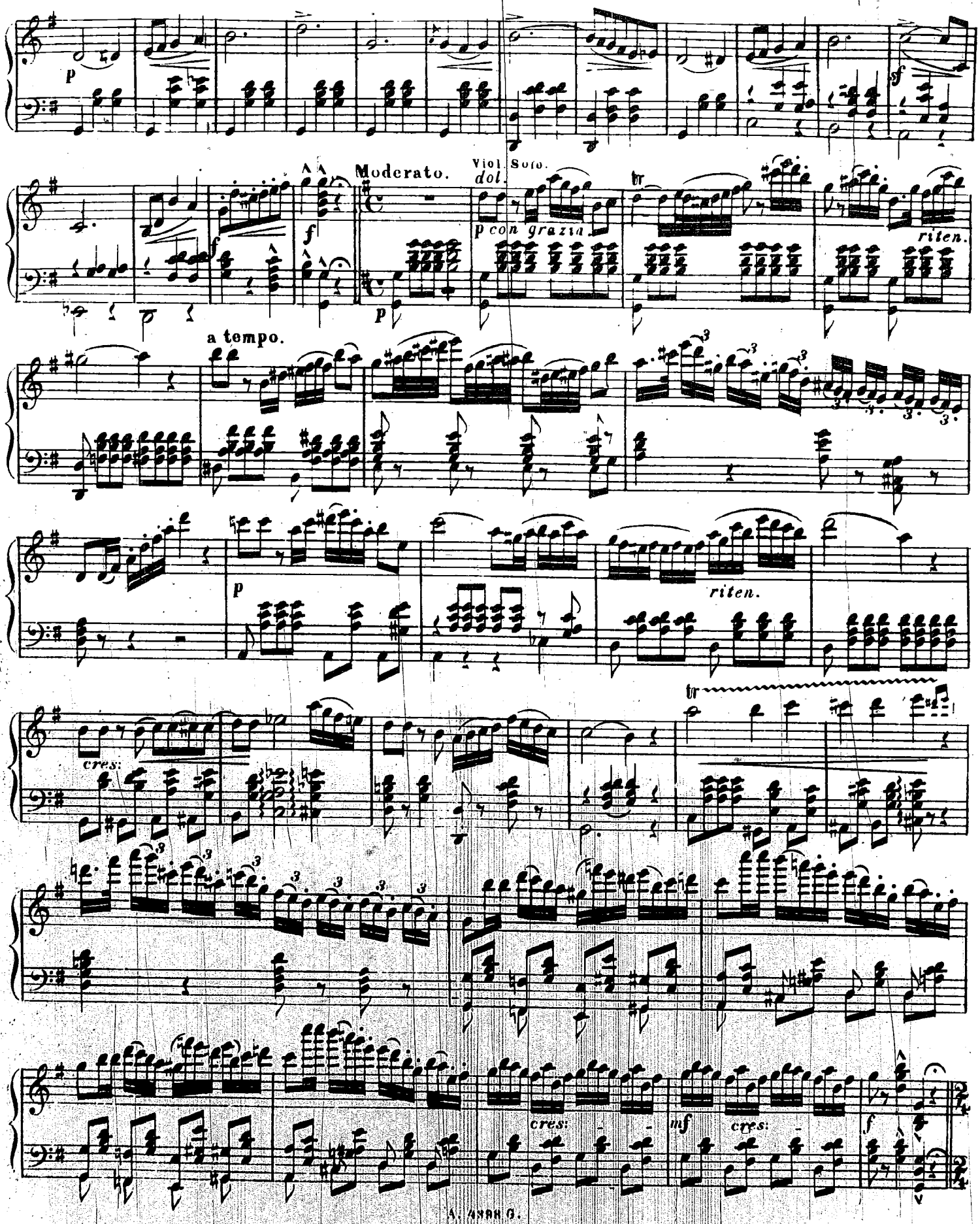
p
f
Moderato.
Viol. Solo.
dol.
p con grazia
riten.
a tempo.
p
riten.
cres:
tr
cres:
mf
cres:
f

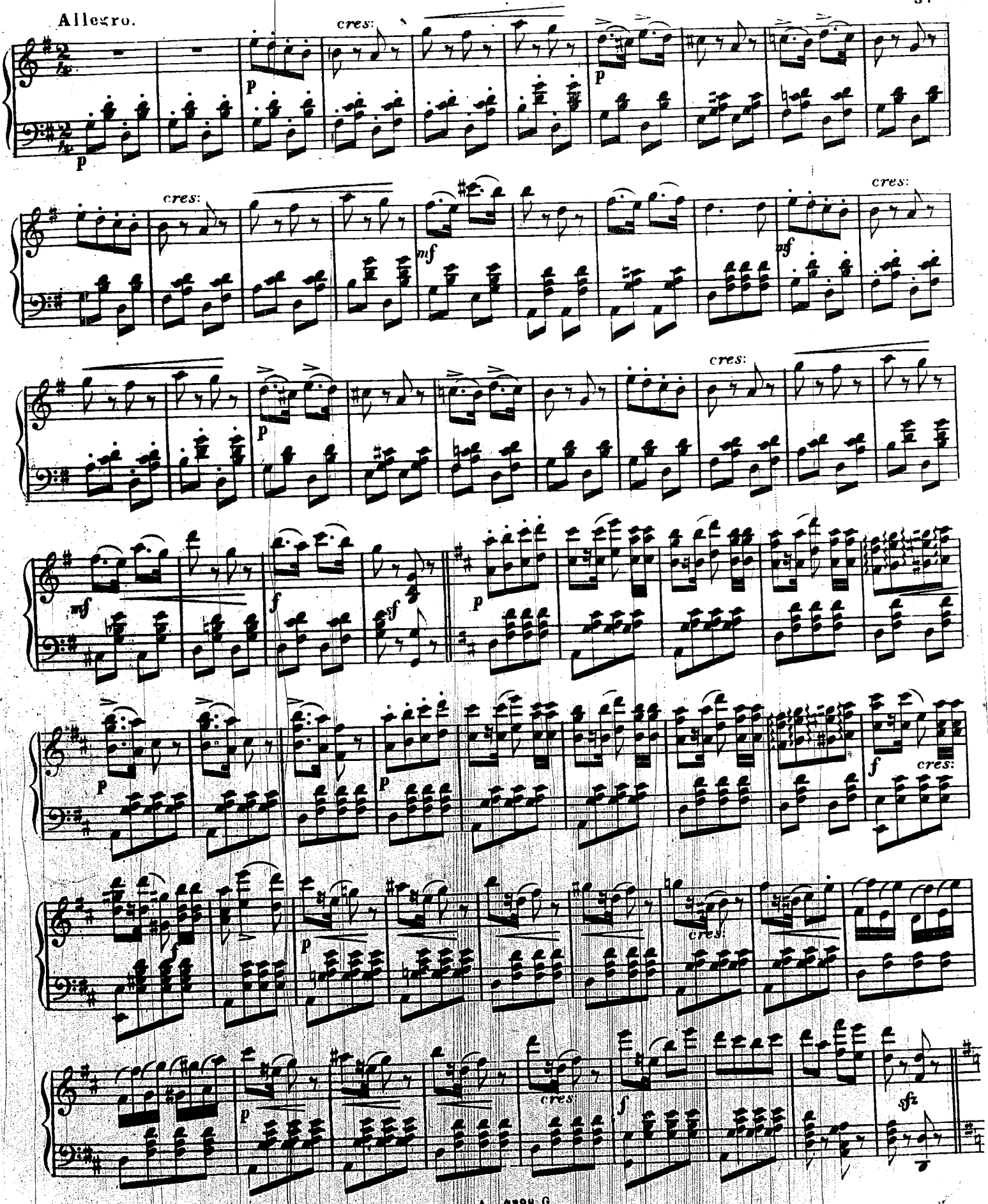
Allegro.
cres:
p
mf
sf
f
sfz

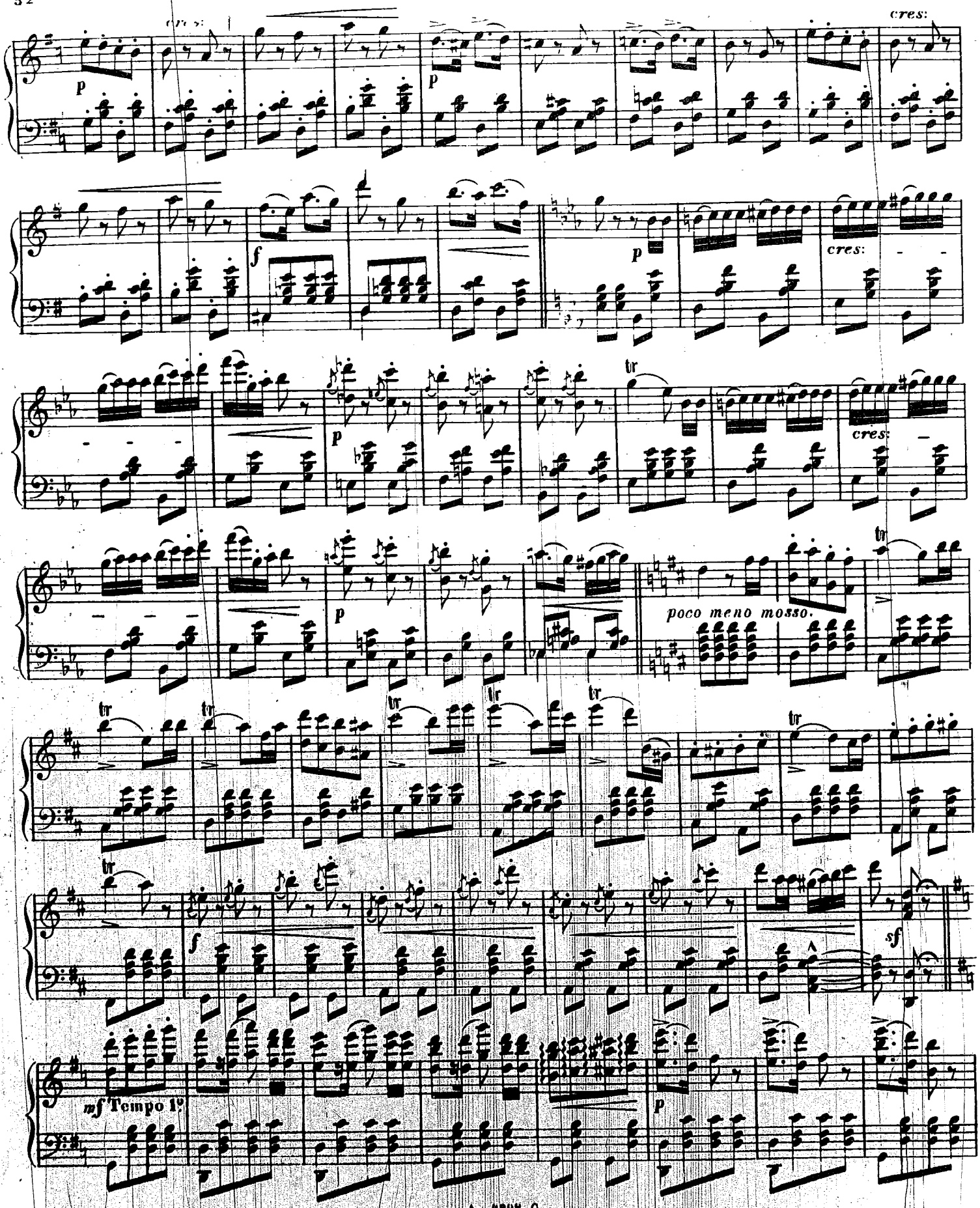
cres:
p
cres:
f
p
cres:
p
cres:
p
poco meno mosso.
tr
f
sf
mf Tempo 1°
p

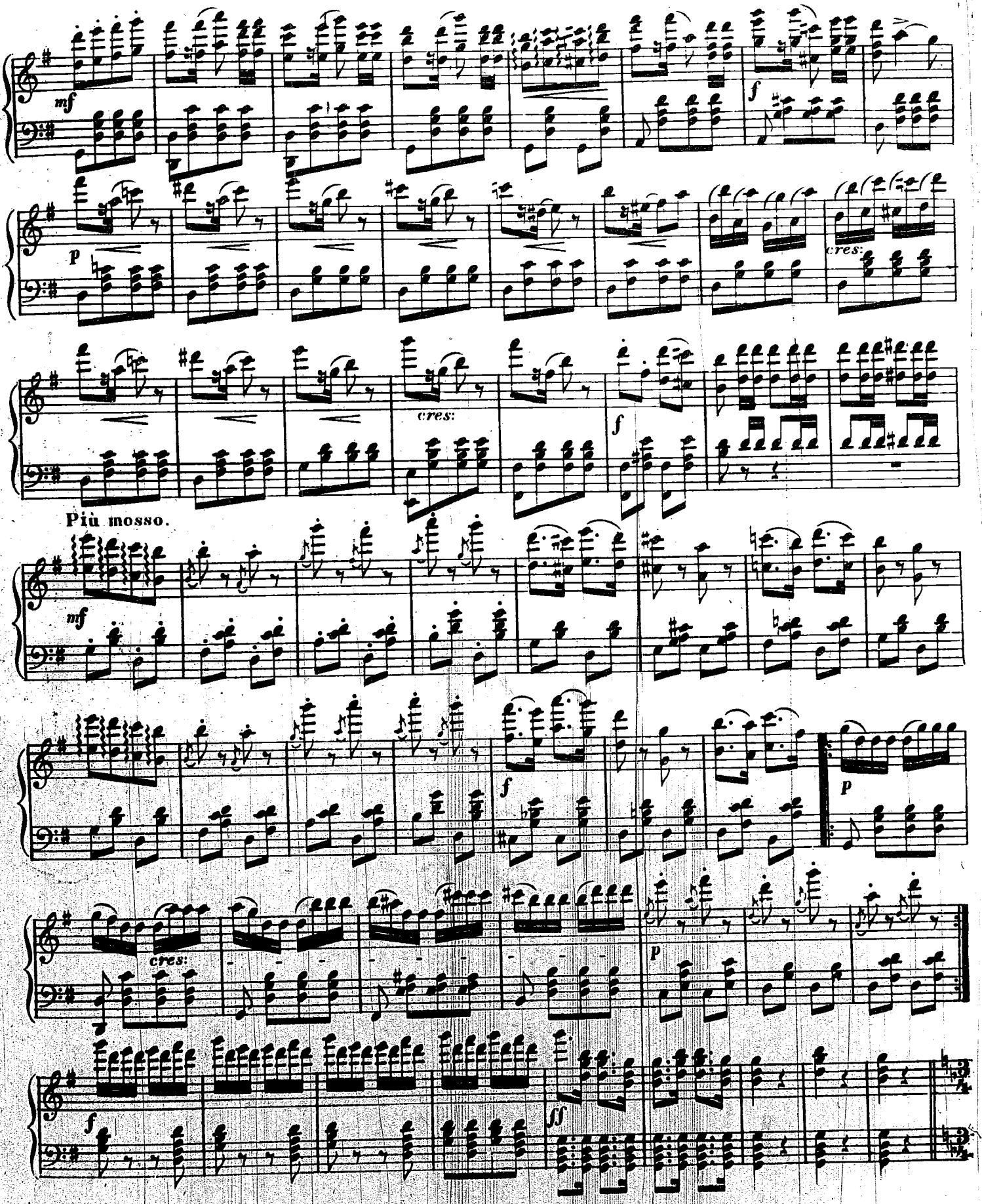
mf
f
p
cres:
cres:
f
Più mosso.
mf
f
p
cres:
p
f
ff

Приближеніе ночи.

Moderato. *molto.*

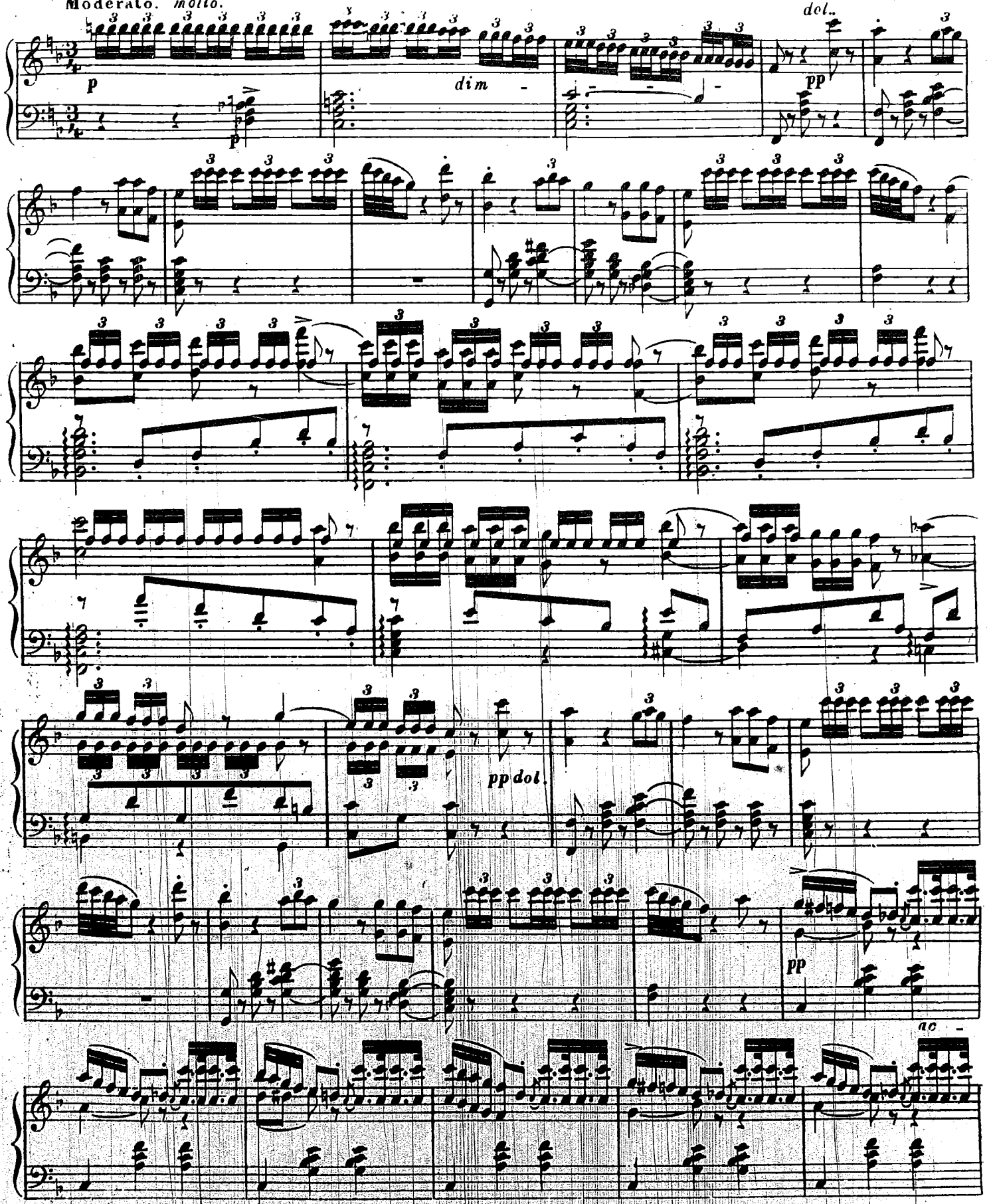

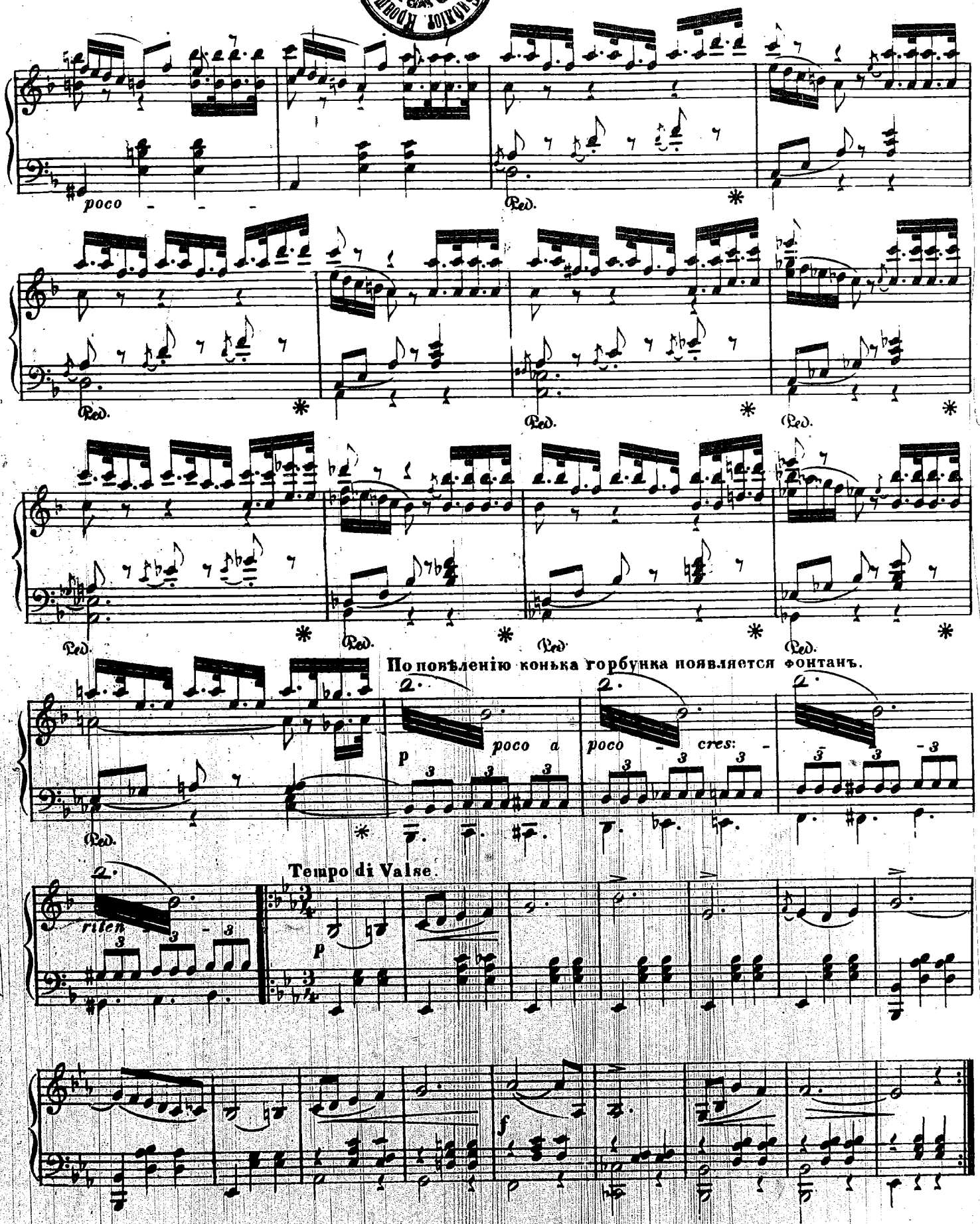
poco
Ped.
По повѣленію конька горбунка появляется фонтанъ.
p
poco a
poco
cres:
riten
Tempo di Valse.
p
f

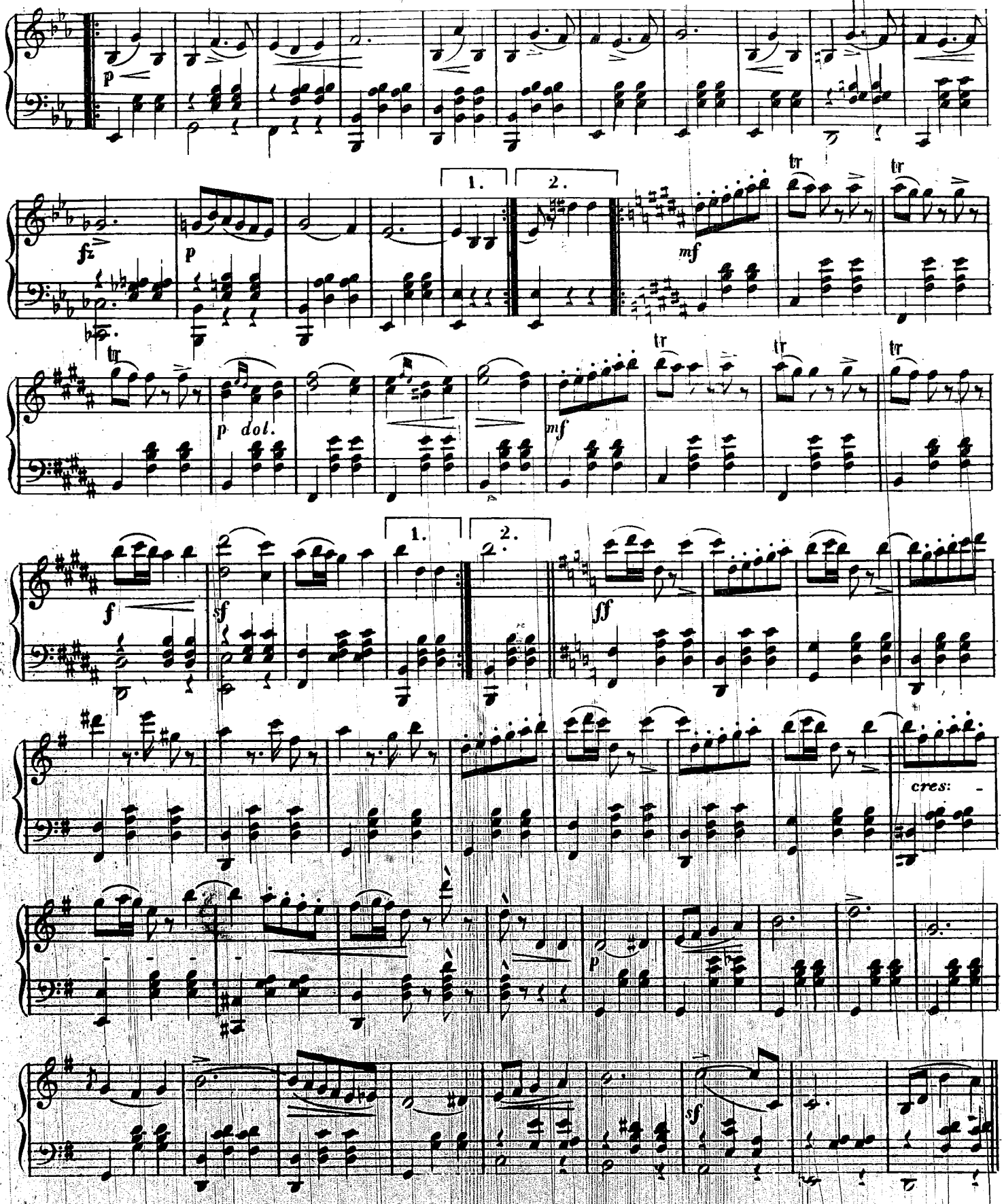
p
fz
p
1.
2.
mf
tr
tr
tr
p dol.
mf
tr
tr
tr
f
sf
1.
2.
ff
cres:
p
sf

Похищеніе Царь-дѣвицы Иванушкою.

Più Allegro.

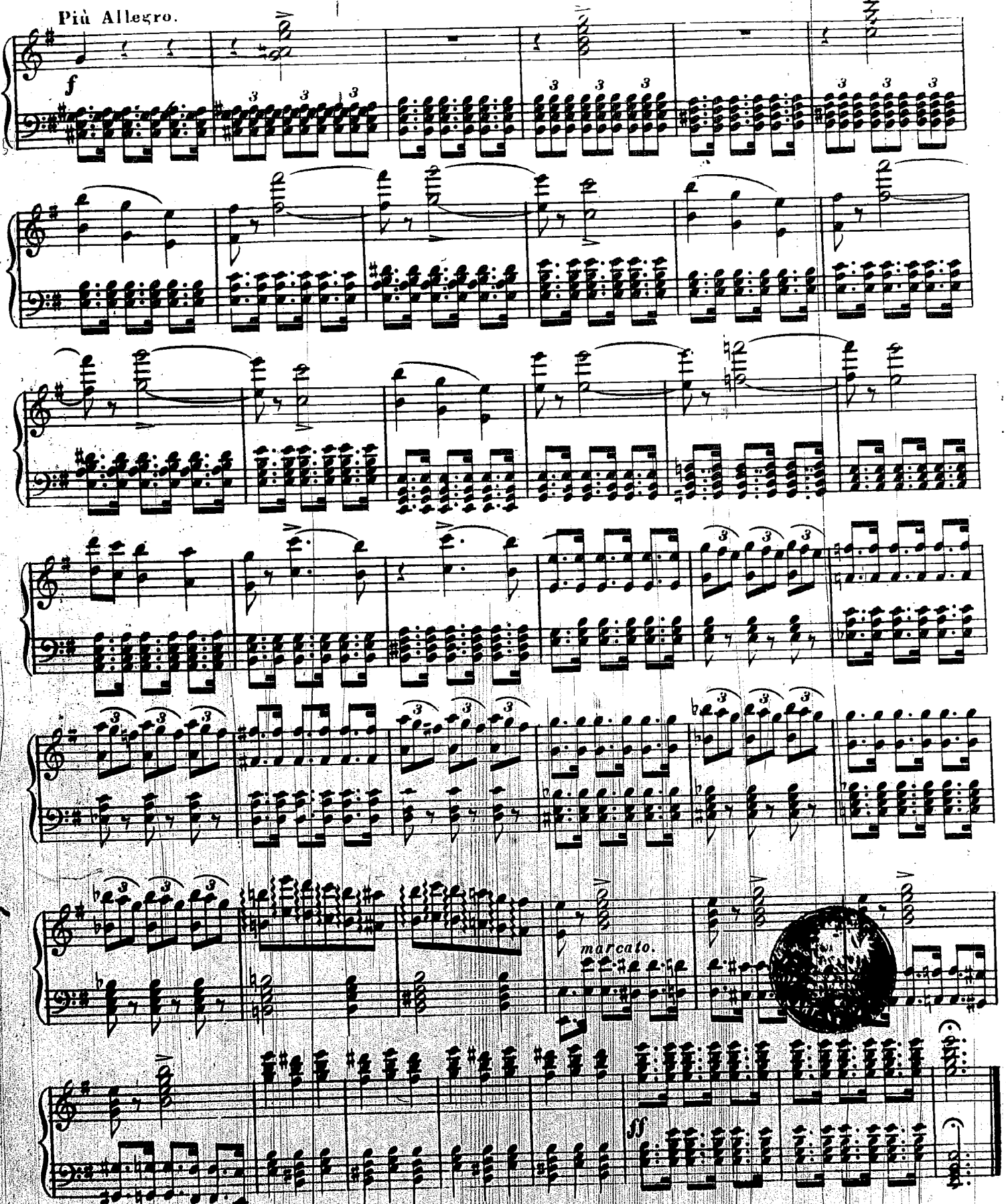

## № 10.

# АНТРАКТЪ КЪ 3му ДѢЙСТВІЮ.

*Flauto e Clarinetto solo.*

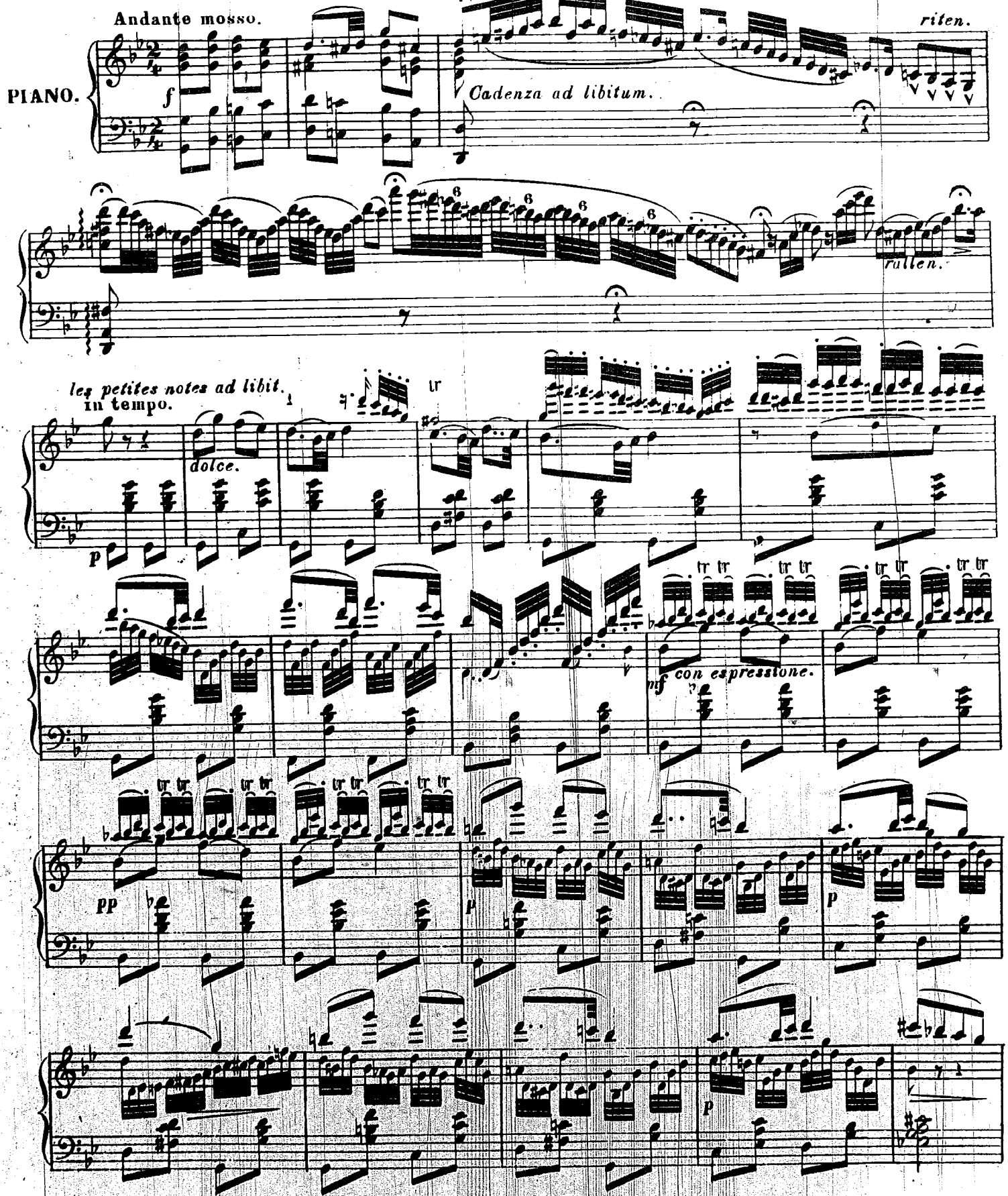

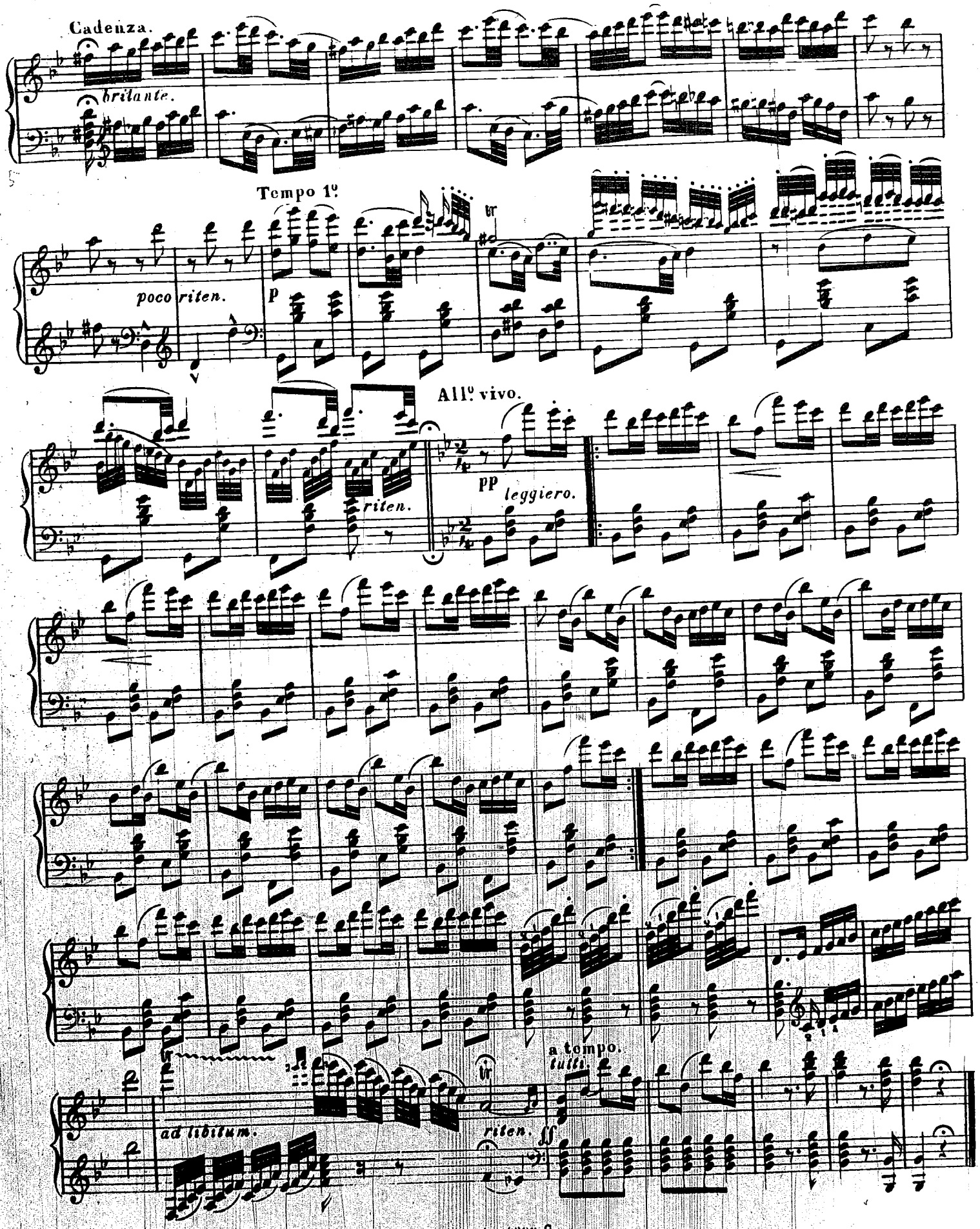
Cadenza.
brilante.
Tempo 1º
poco riten.
p
All.º vivo.
riten.
pp leggiero.
ad libitum.
riten.
a tempo.
tutti.

## №11.

# ВОЗВРАЩЕНІЕ ВЪ ХАНСКІЯ ПАЛАТЫ.

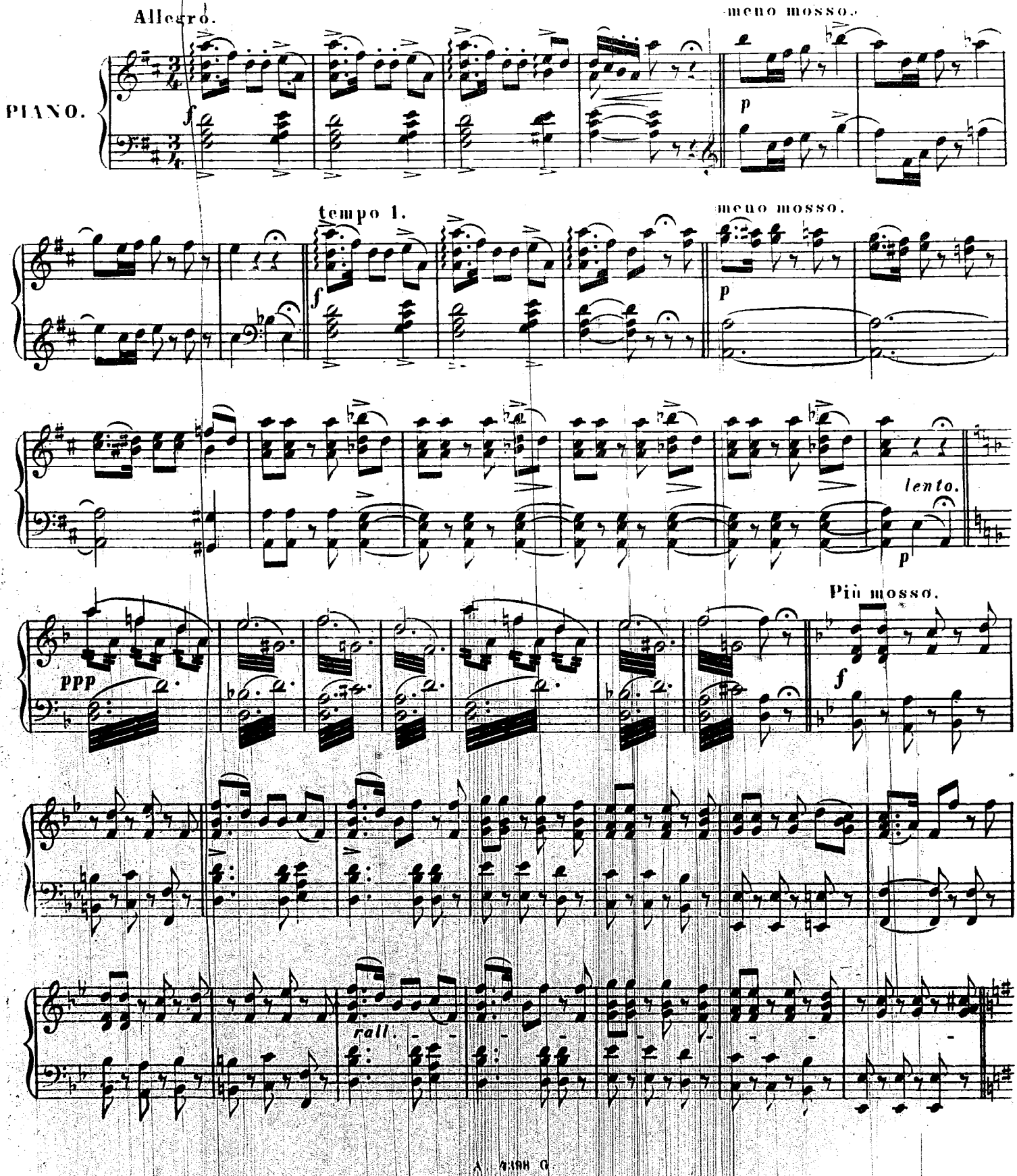

All° agitato.

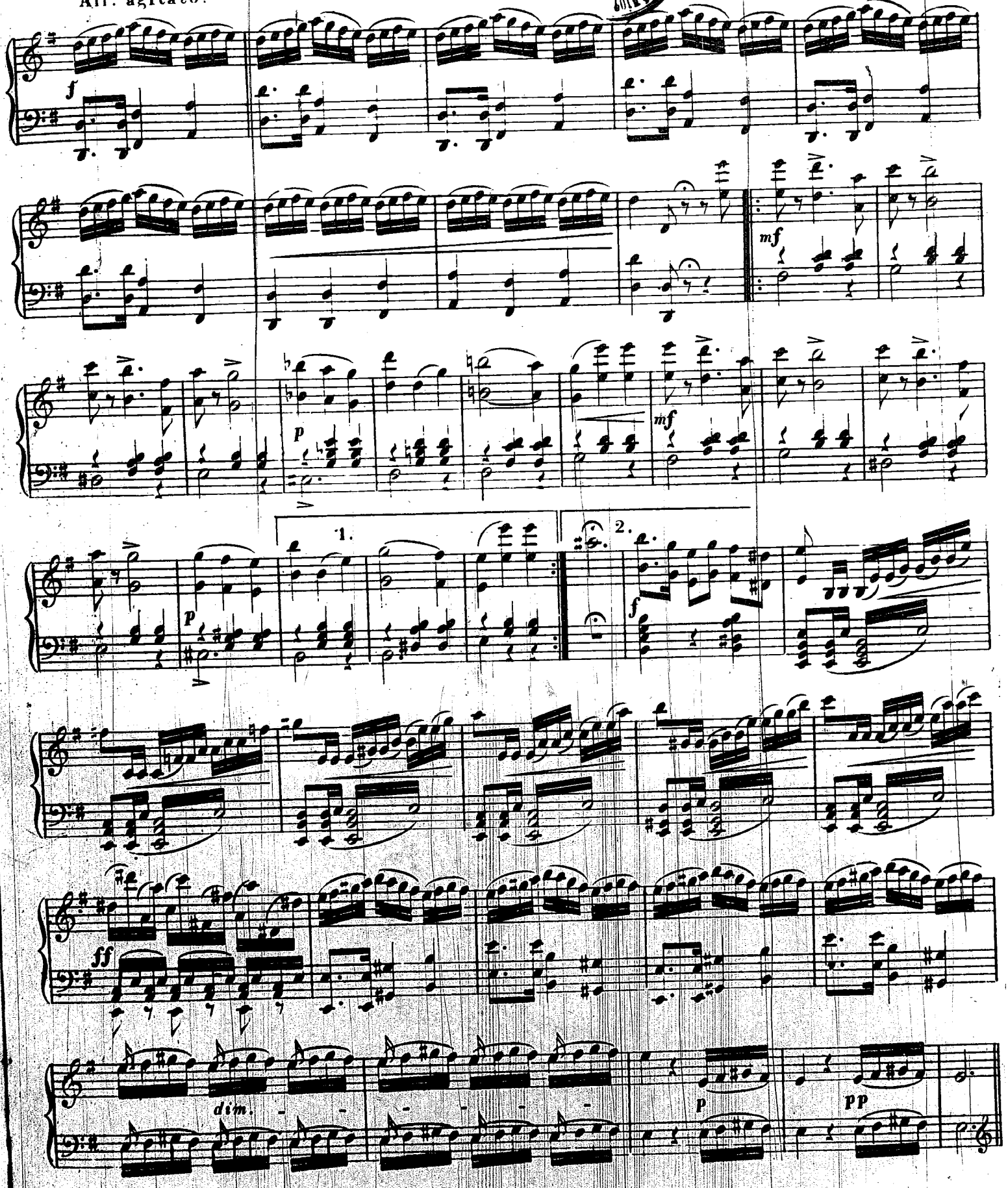

meno mosso.

Moderato.

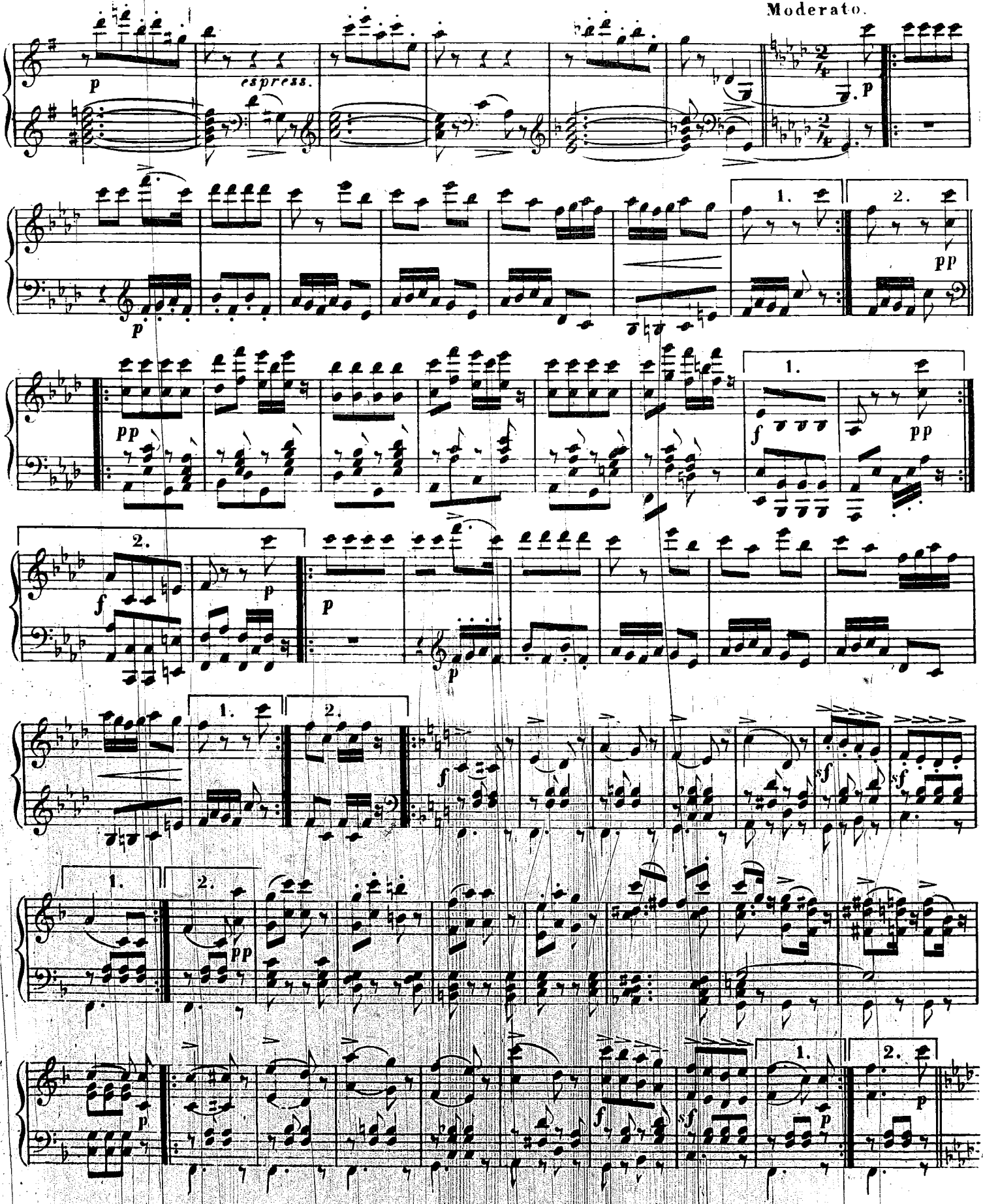

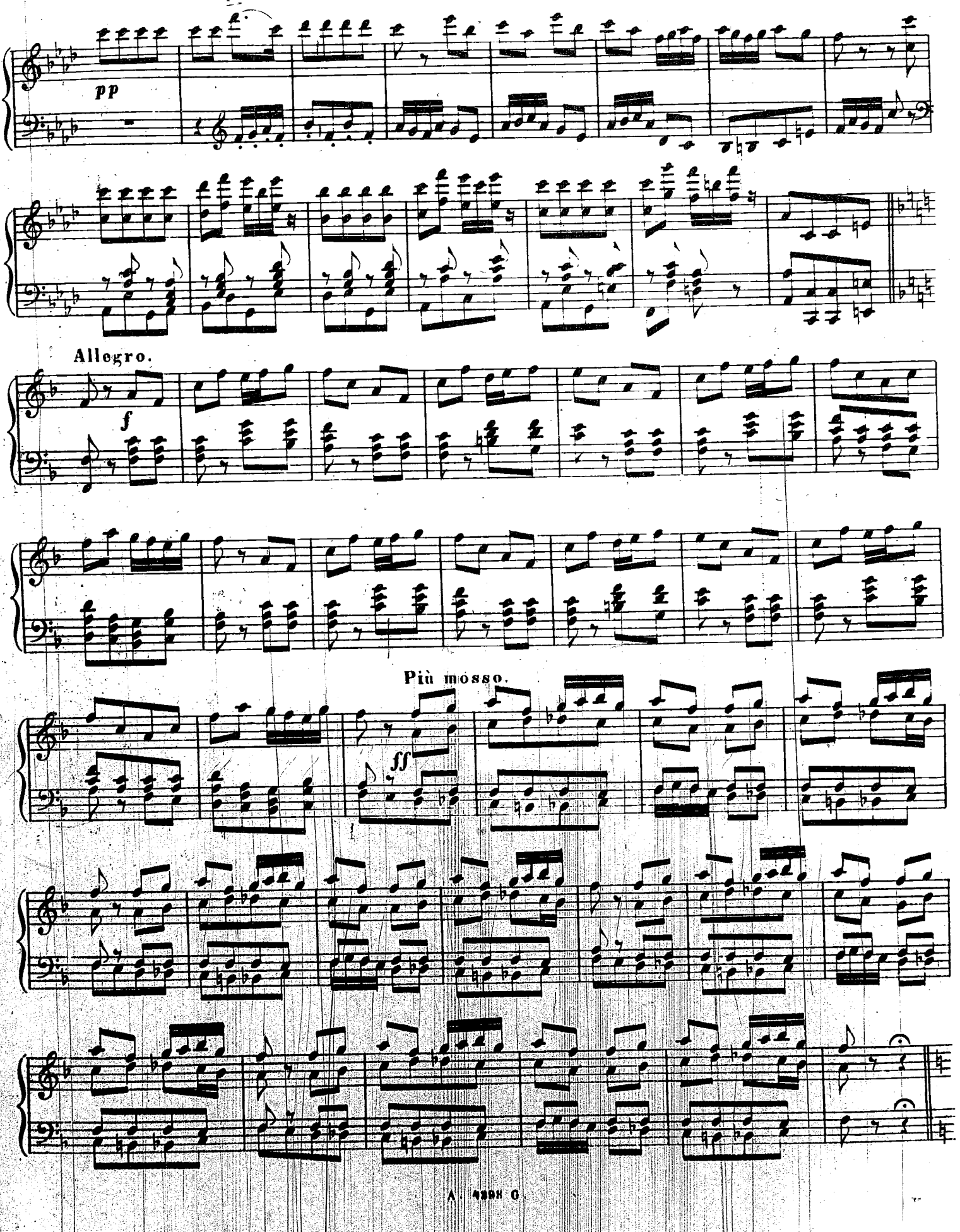
pp
Allegro.
f
Più mosso.
ff

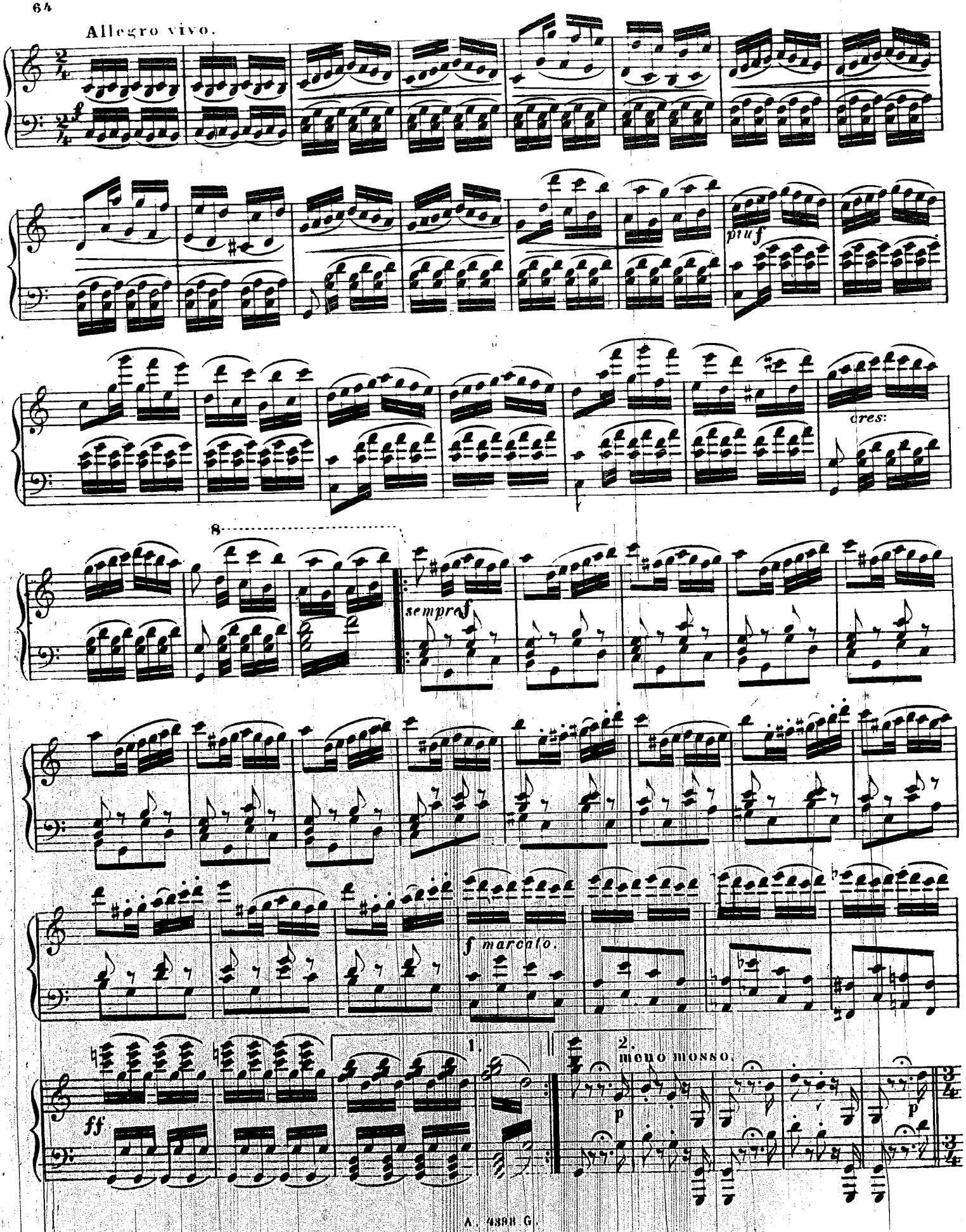
Allegro vivo.
piuf
cres:
8
sempref
f marcato.
1.
2.
meno mosso.
ff
p
p

Кронштадт. Центрального хора Музыкальная библіотека

## Возвращеніе Иванушки съ Царь-дѣвицей.

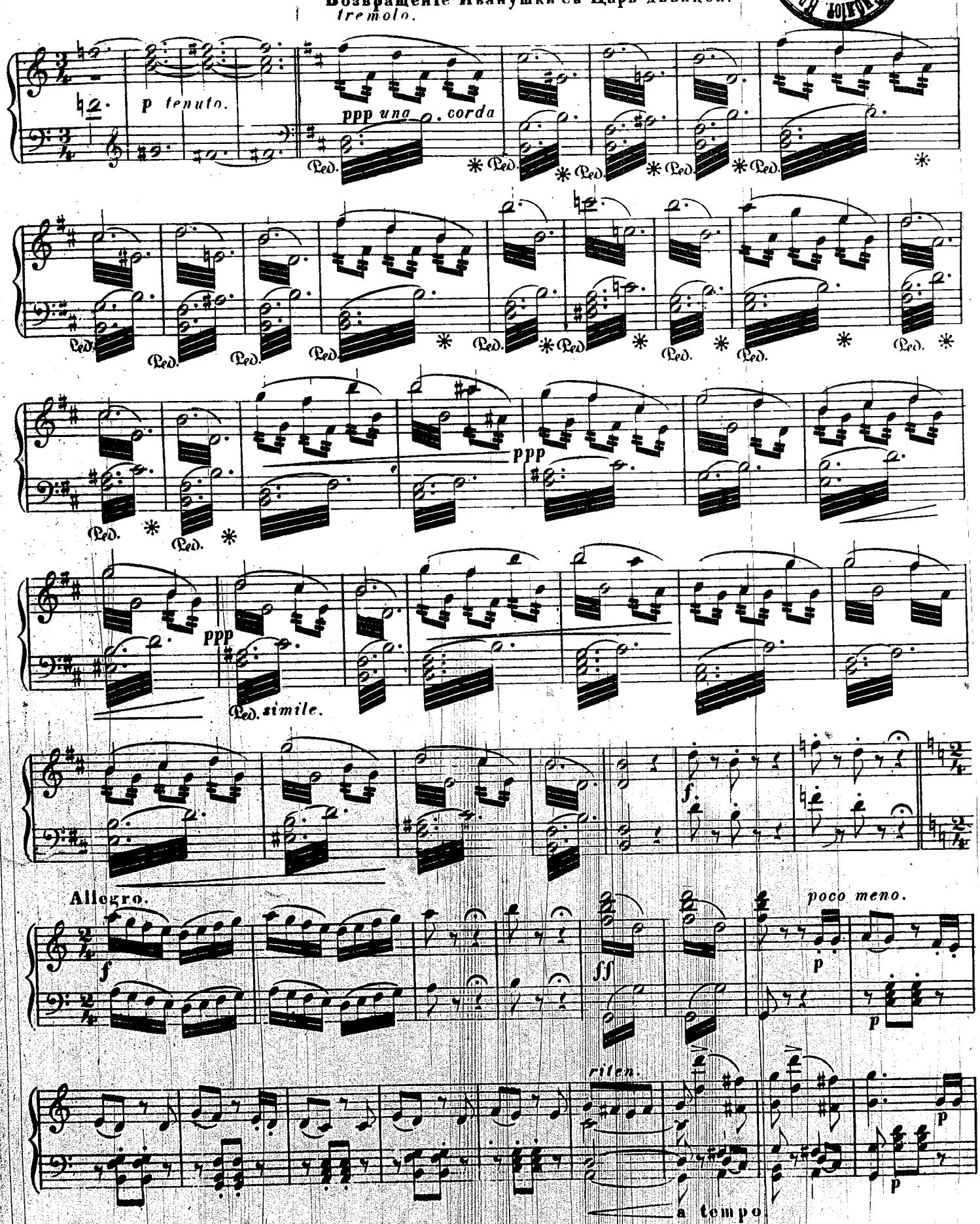

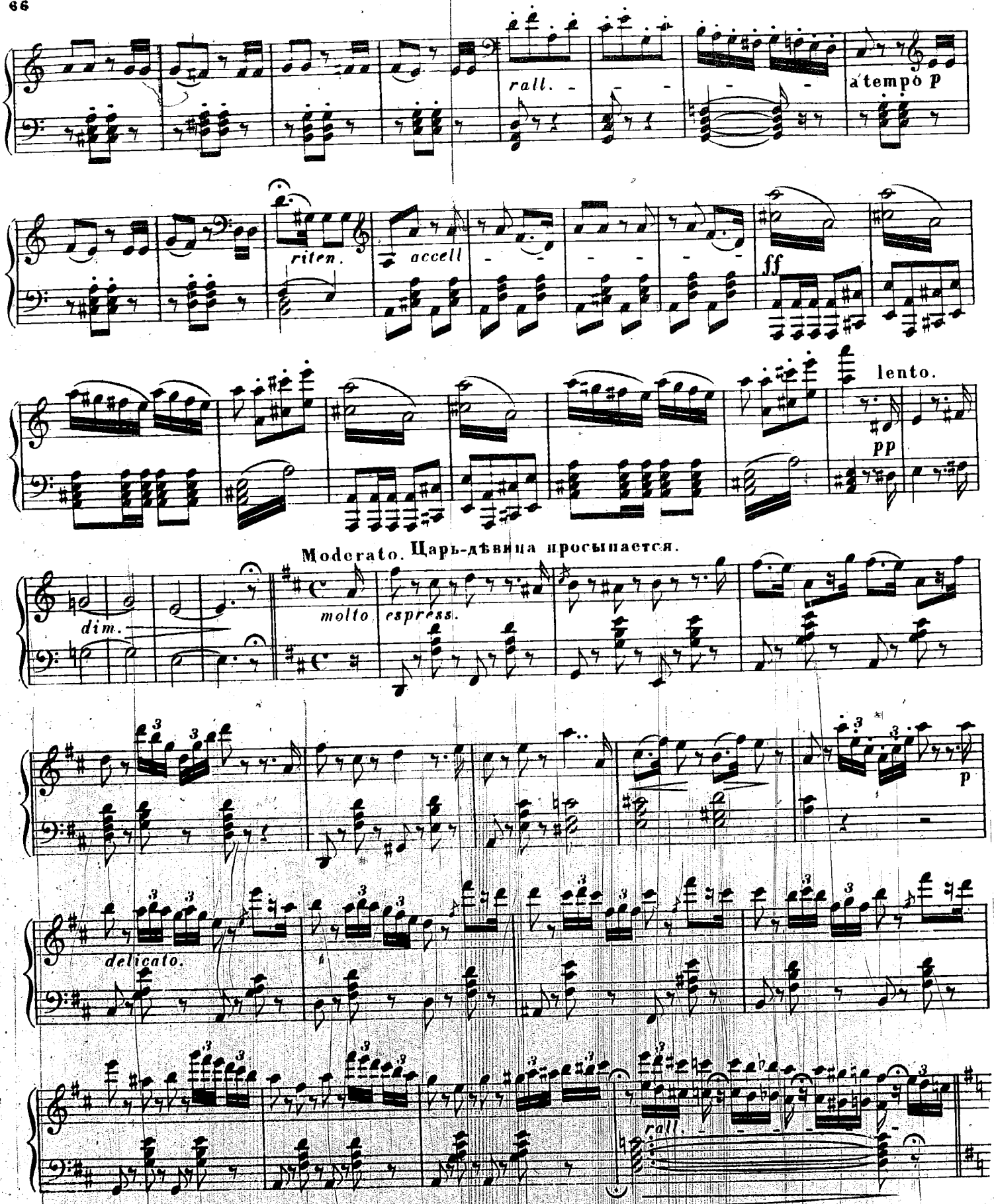
rall.
a tempo p
riten.
accell
ff
lento.
pp
Moderato. Царь-дѣвица просыпается.
dim.
molto espress.
p
delicato.
rall.

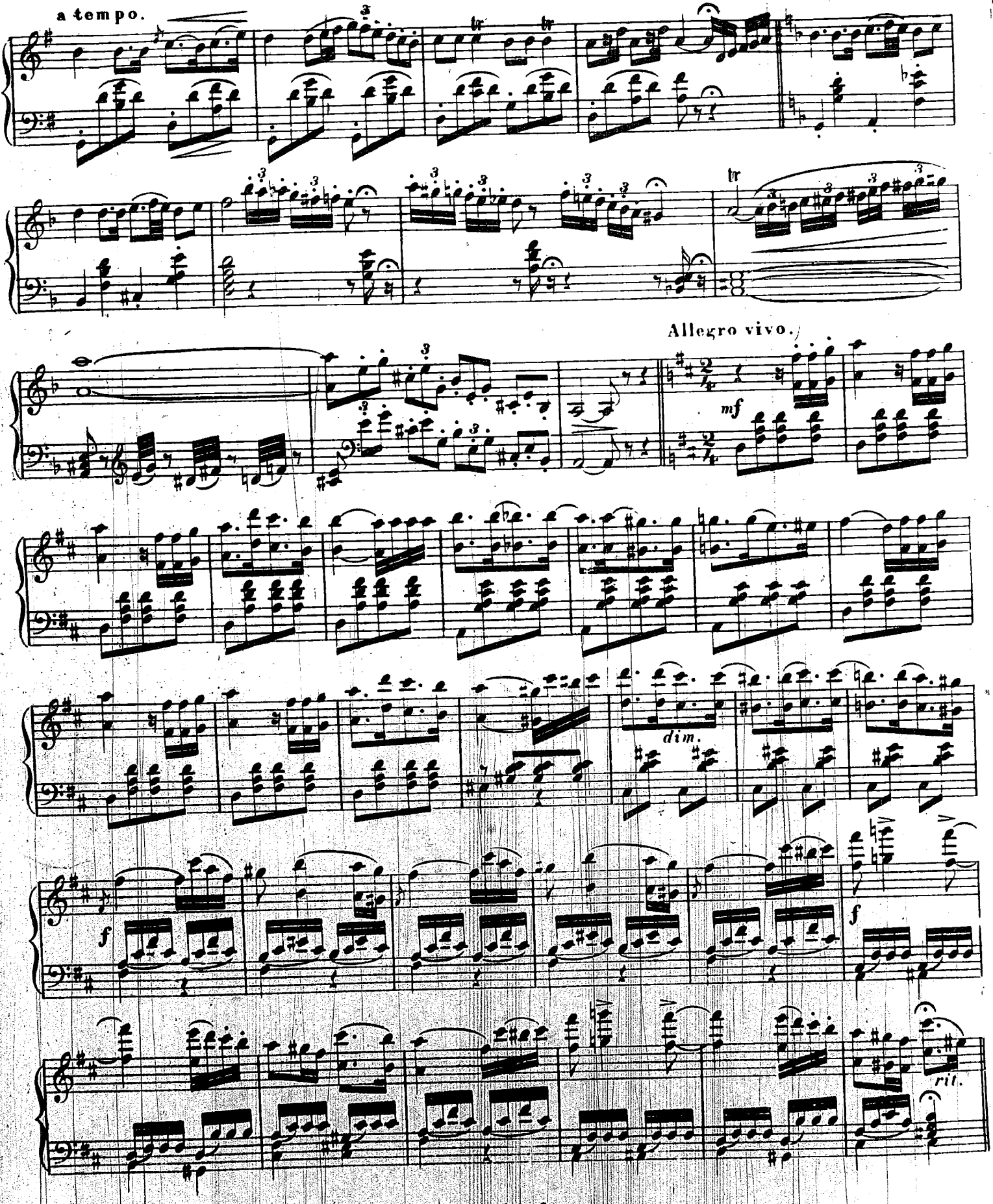
a tempo.
Allegro vivo.
mf
dim.
f
f
rit.

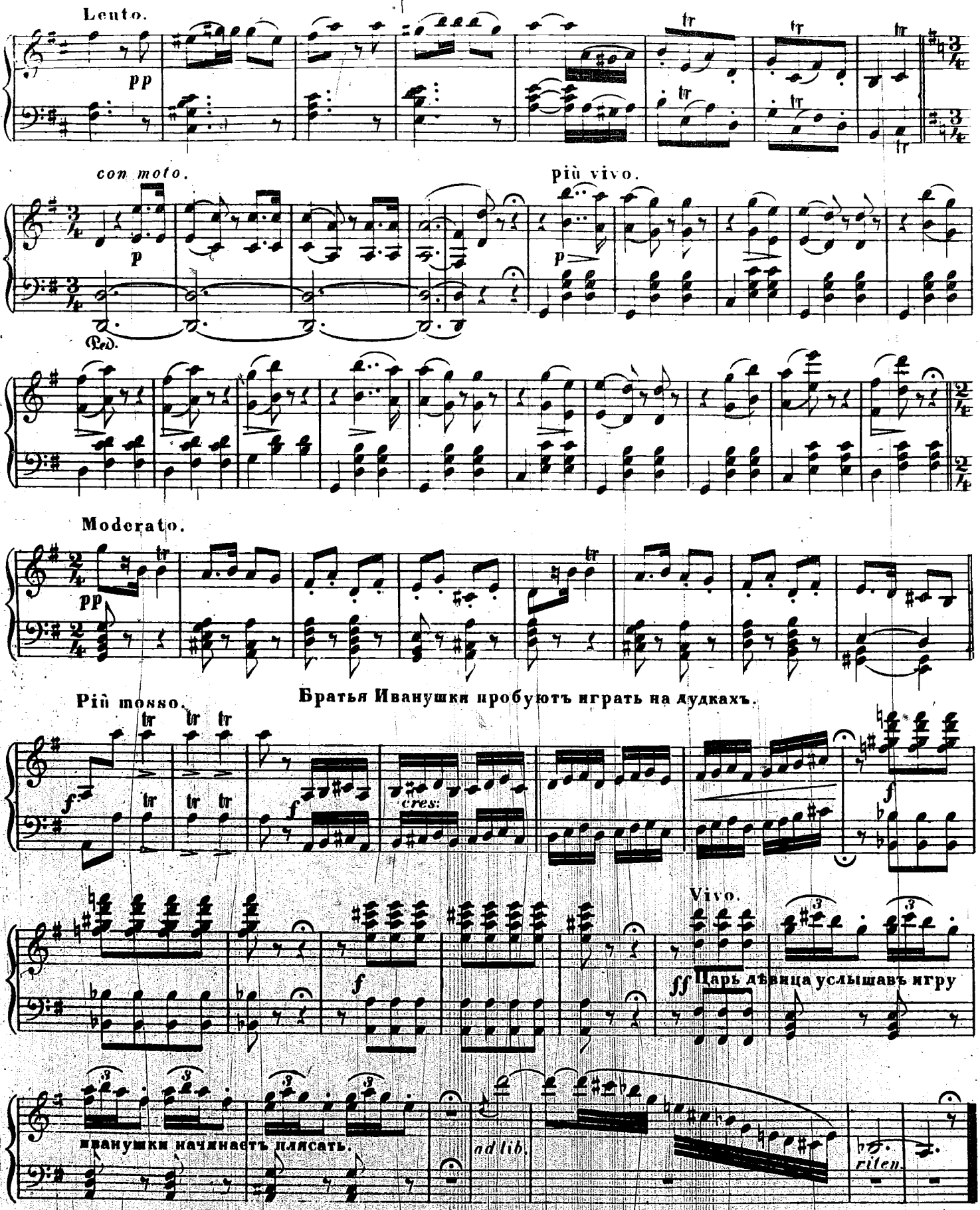
Lento.
pp
con moto.
p
più vivo.
p
Ped.
Moderato.
pp
Più mosso.
Братья Иванушки пробуютъ играть на дудкахъ.
f
cres:
f
Vivo.
ff
Царь дѣвица услышавъ игру
Иванушки начинаютъ плясать.
ad lib.
riten.

## № 12.

# РАЗНОХАРАКТЕРНЫЙ ТАНЕЦЪ.

### нарускія народныя пѣсни: Соловушко и по улицѣ мостовой.

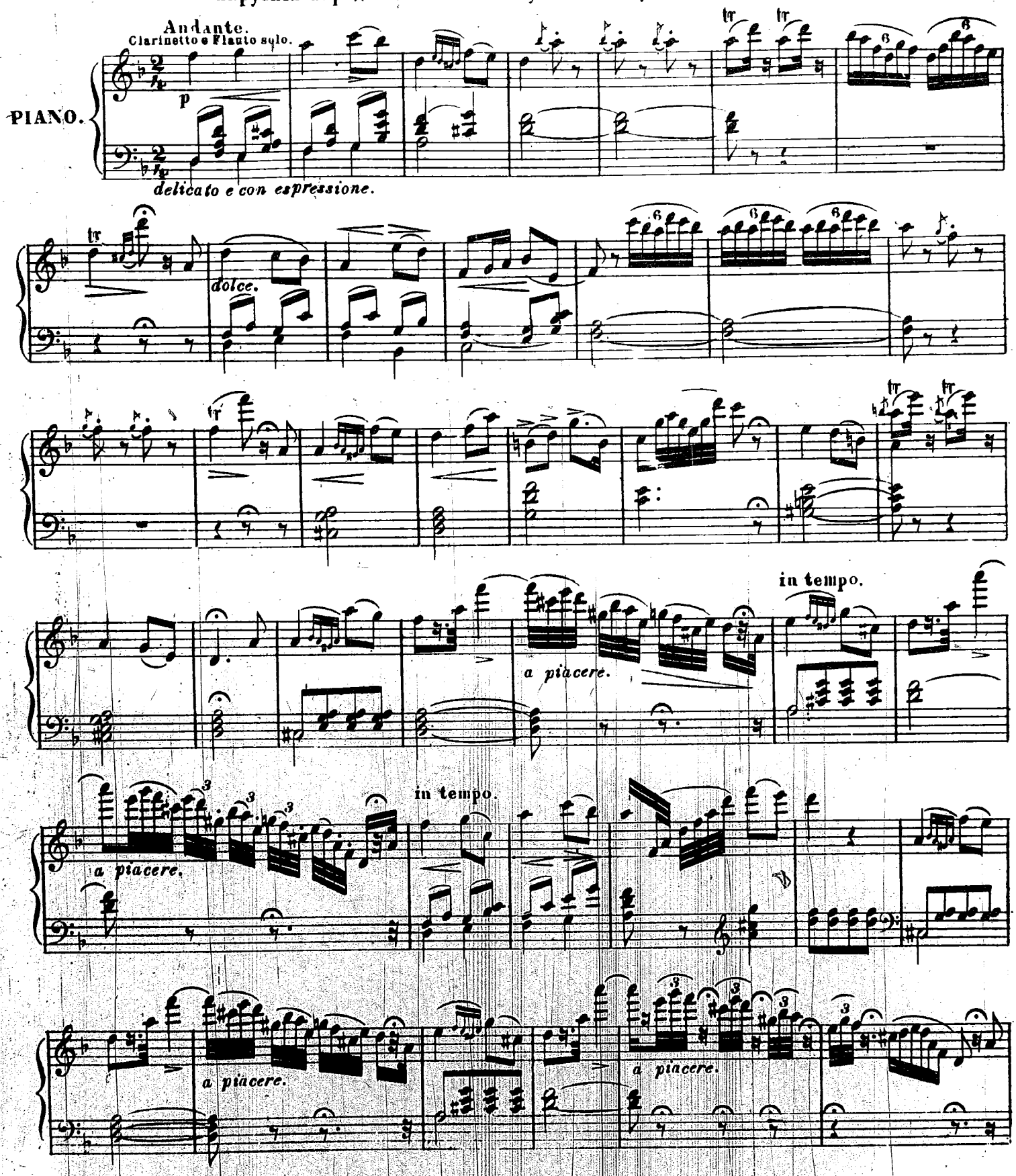

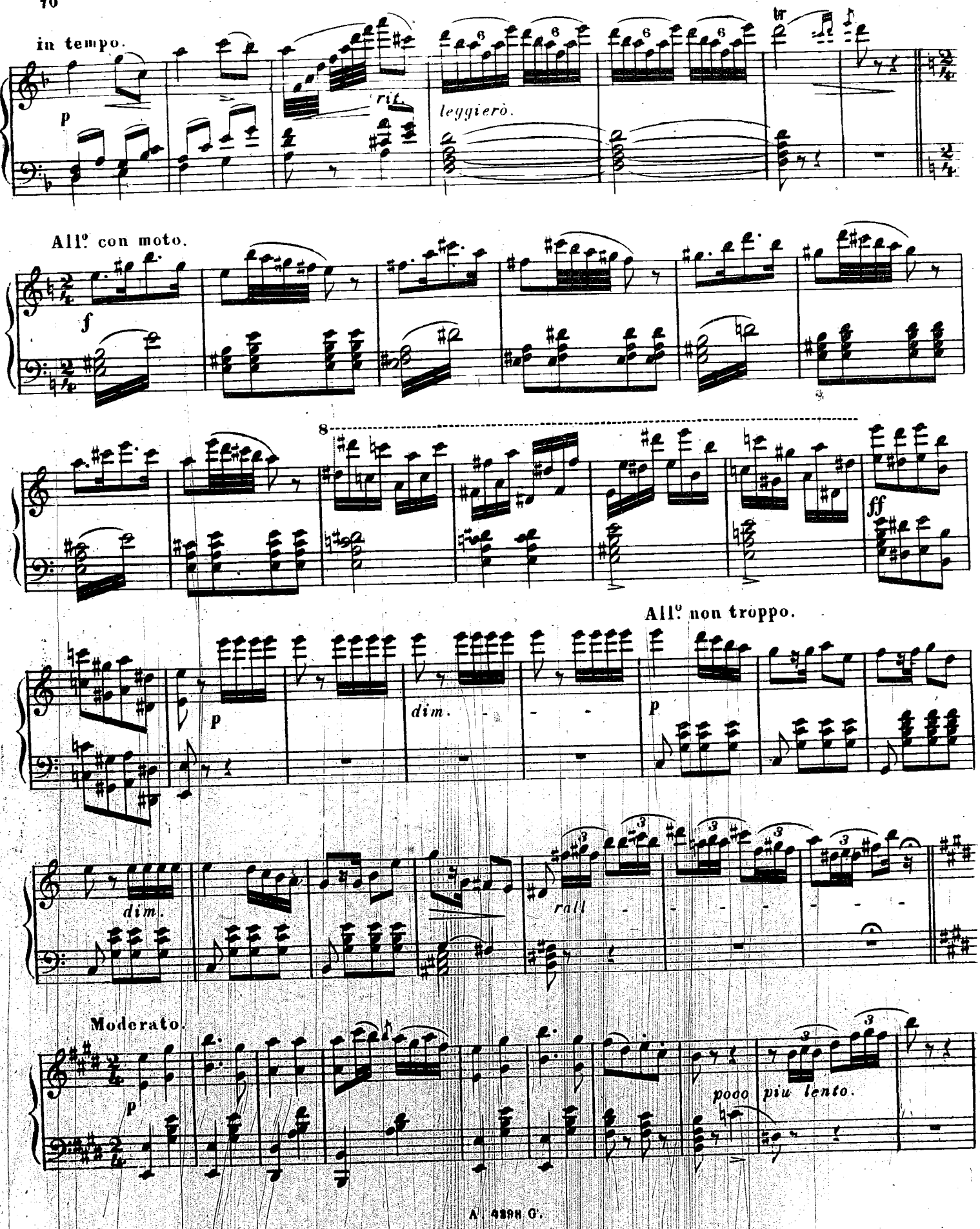
in tempo.
p
rit.
leggierò.
All.o con moto.
f
8
ff
All.o non troppo.
p
dim.
p
dim.
rall
Moderato.
p
poco più lento.

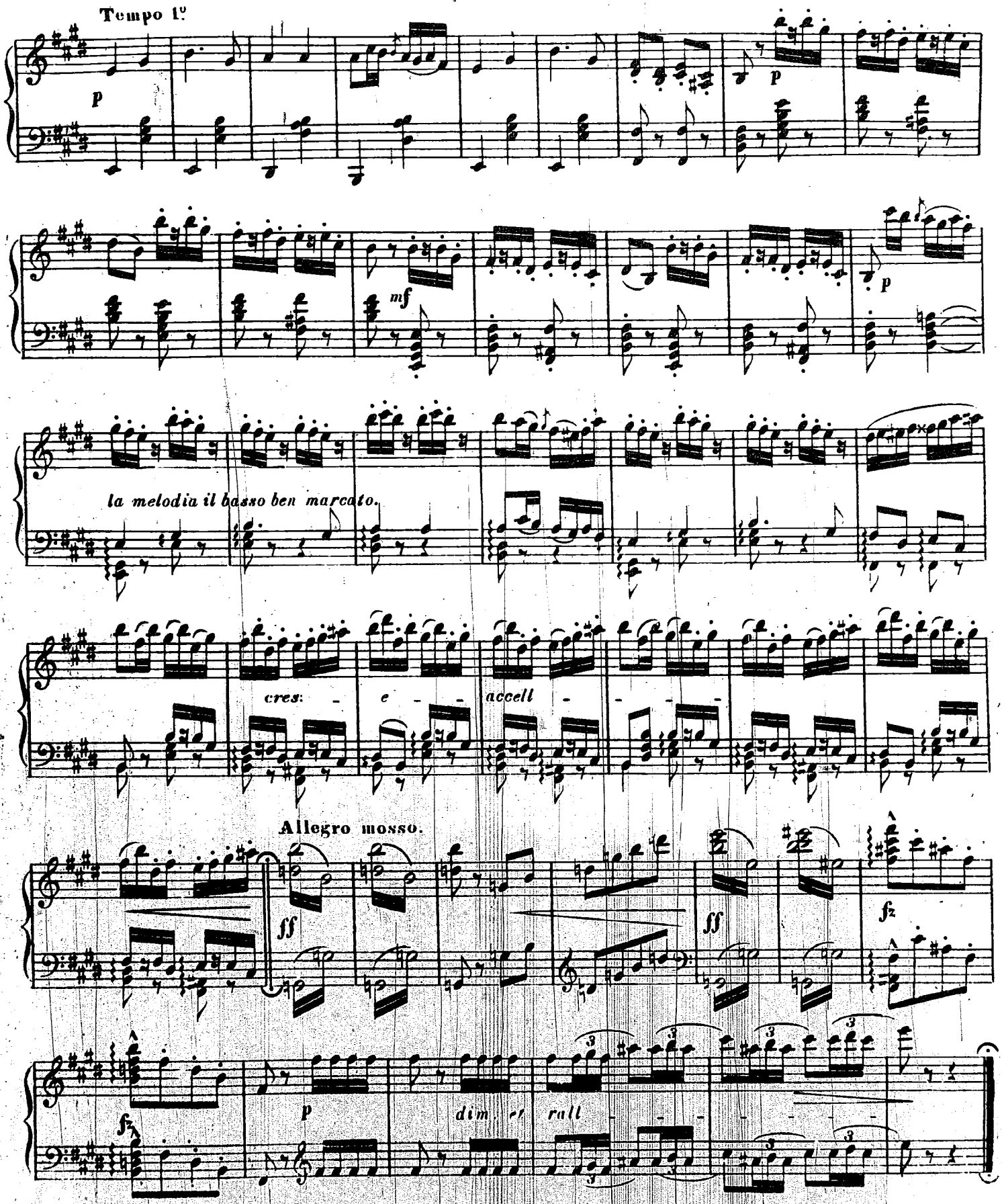
Tempo 1º
p
p
mf
p
la melodia il basso ben marcato.
cres: - e - - accell - - - -
Allegro mosso.
ff
ff
fz
fz
p
dim. et rall - - - - - - -

№ 13.

# МЕЛАНХОЛІЯ-МАЗУРКА.

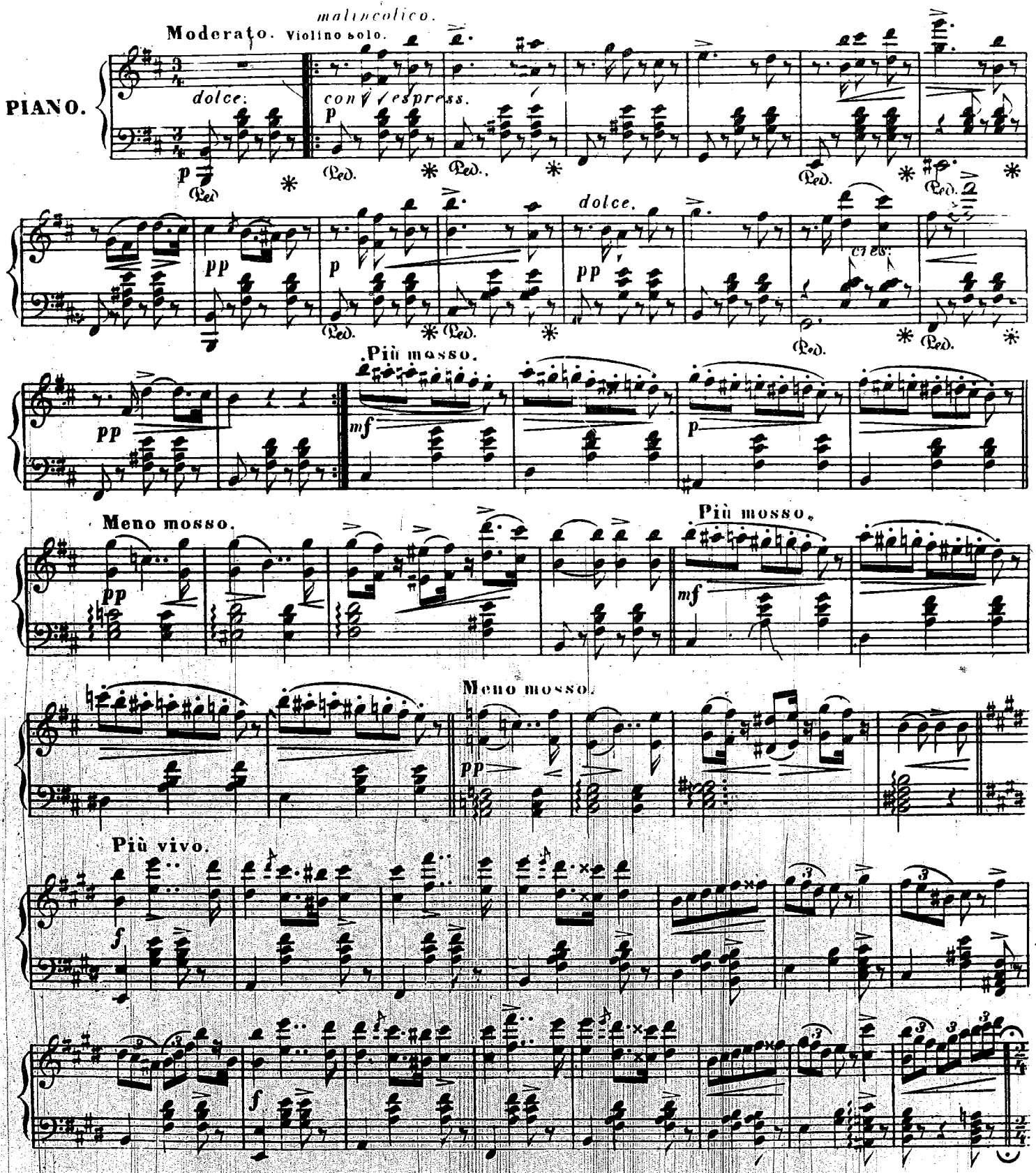

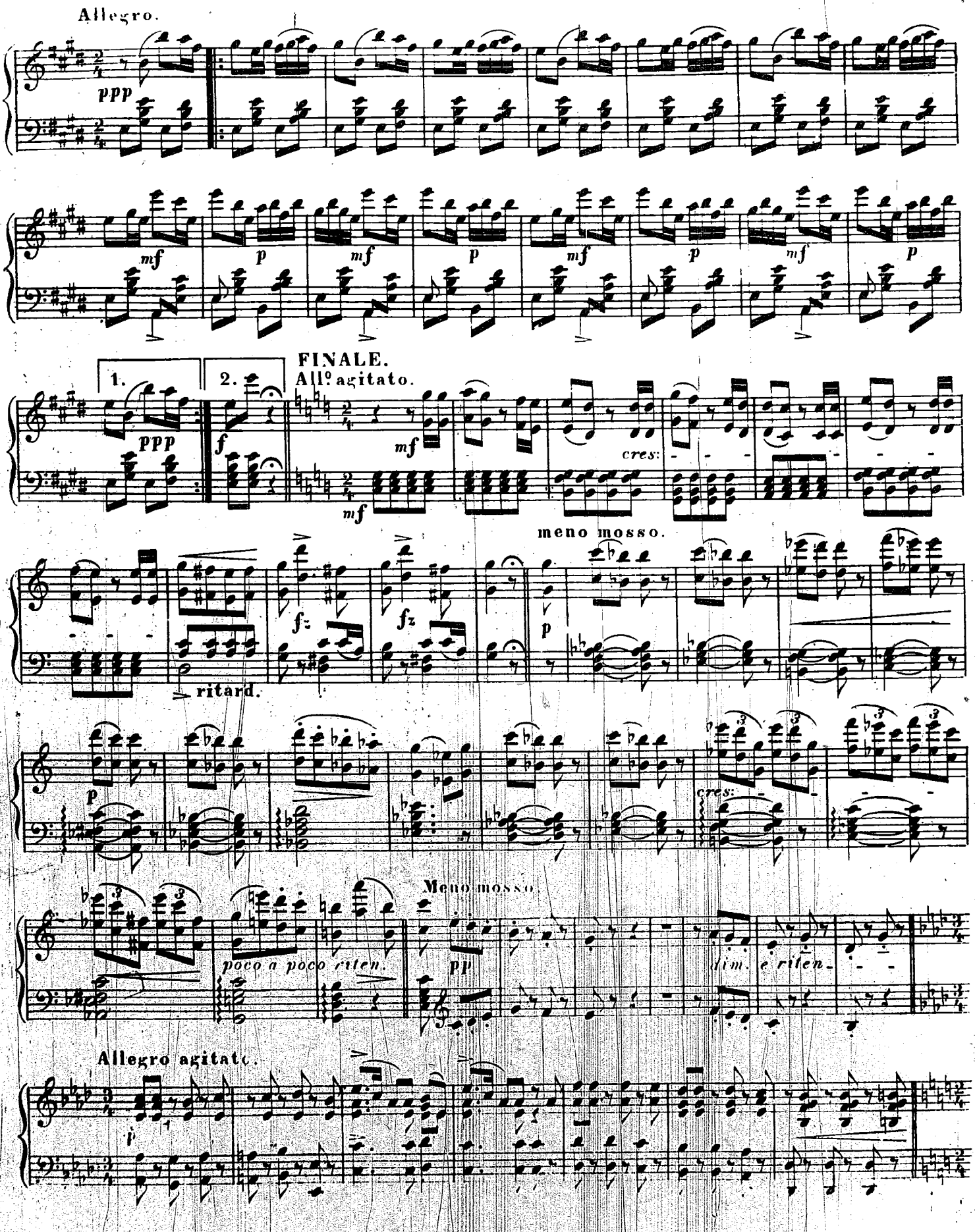
Allegro.
ppp
mf
p
mf
p
mf
p
mf
p
1.
2.
FINALE.
Allº agitato.
ppp
f
mf
mf
cres:
meno mosso.
fz
fz
p
ritard.
p
cres:
Meno mosso
poco a poco riten.
pp
dim. e riten.
Allegro agitato.
p

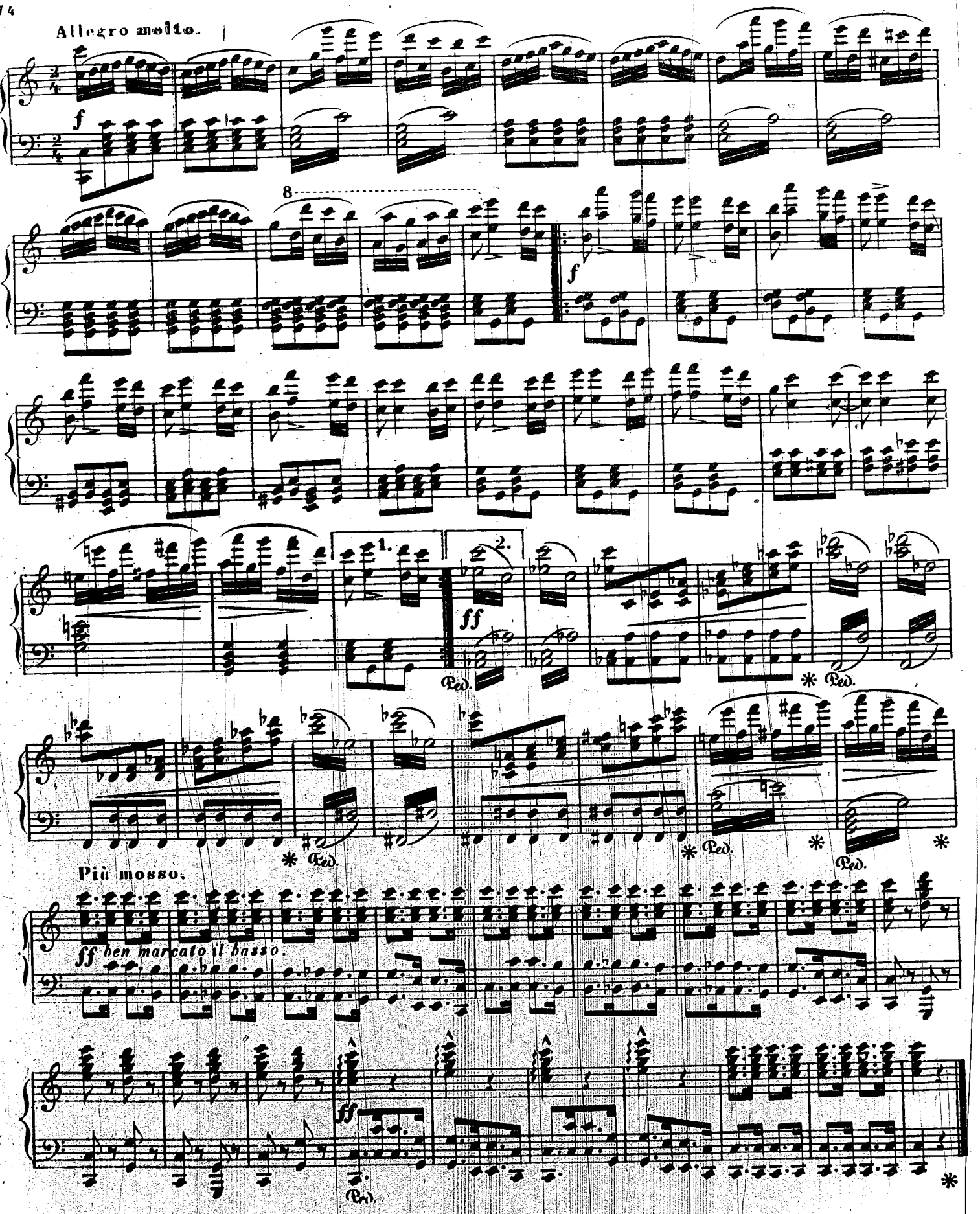
Allegro molto.
f
8
f
1.
2.
ff
Ped.
Più mosso.
ff ben marcato il basso.
ff

Государственная библиотека Кронштадтской ... Музыкальная библиотека



## № 14.

# ЧЕТВЕРТОЕ ДѢЙСТВІЕ

**Конекъ горбунокъ съ Иванушкой отыскиваютъ перстень Царь-дѣвицы въ водахъ ледовитаго Океана.**

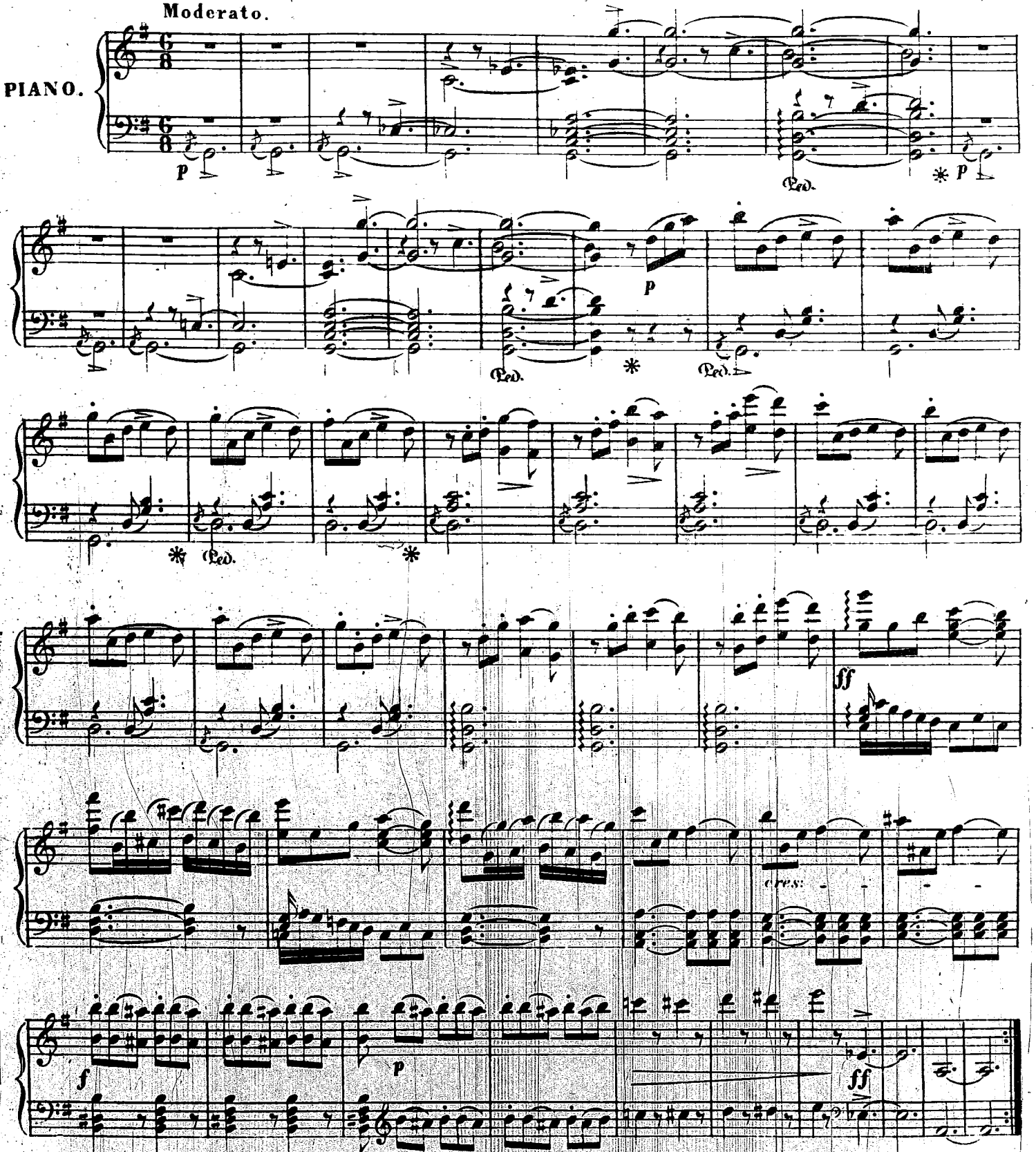

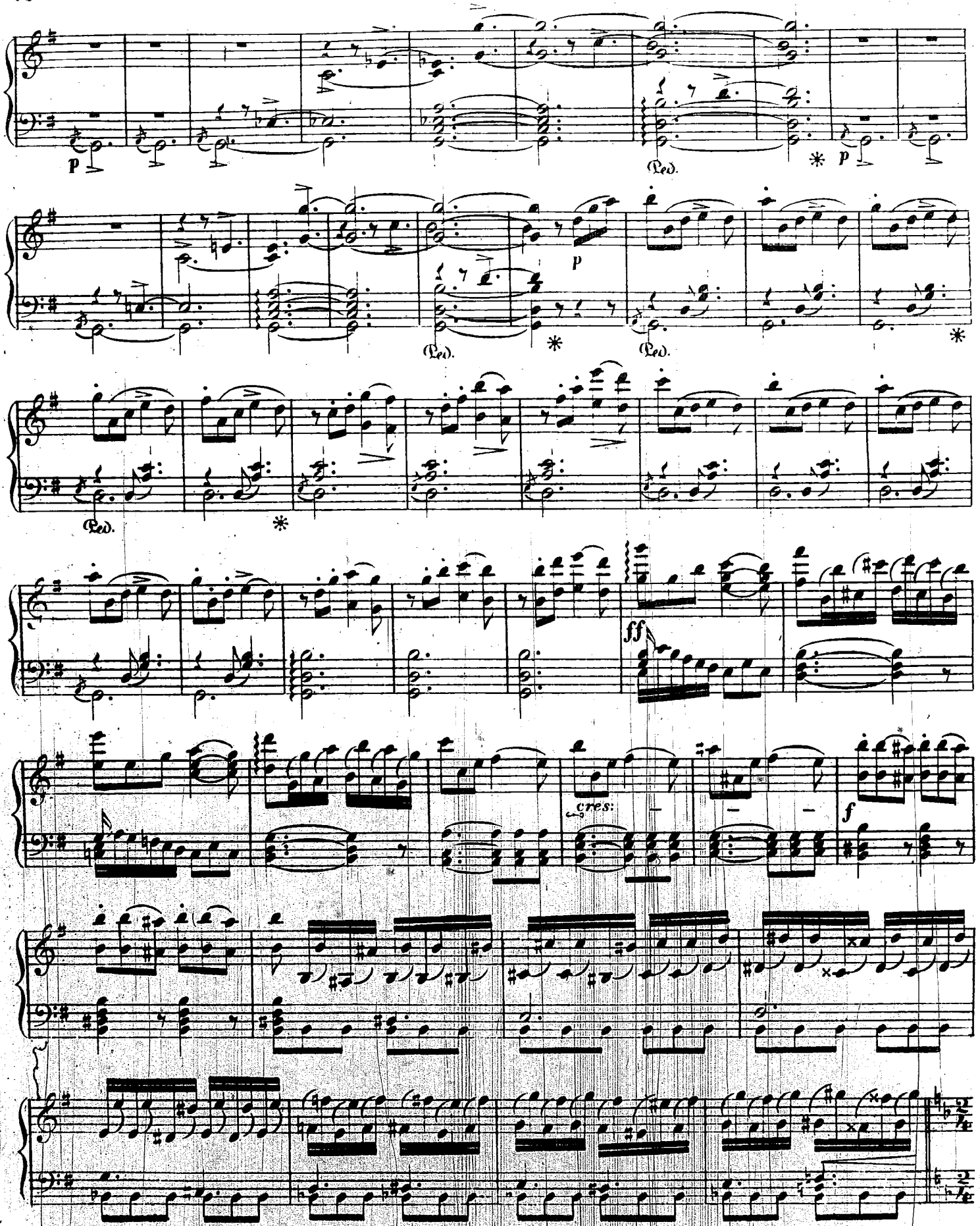
p
Ped.
*
p
Ped.
*
Ped.
*
Ped.
*
ff
cres:
f

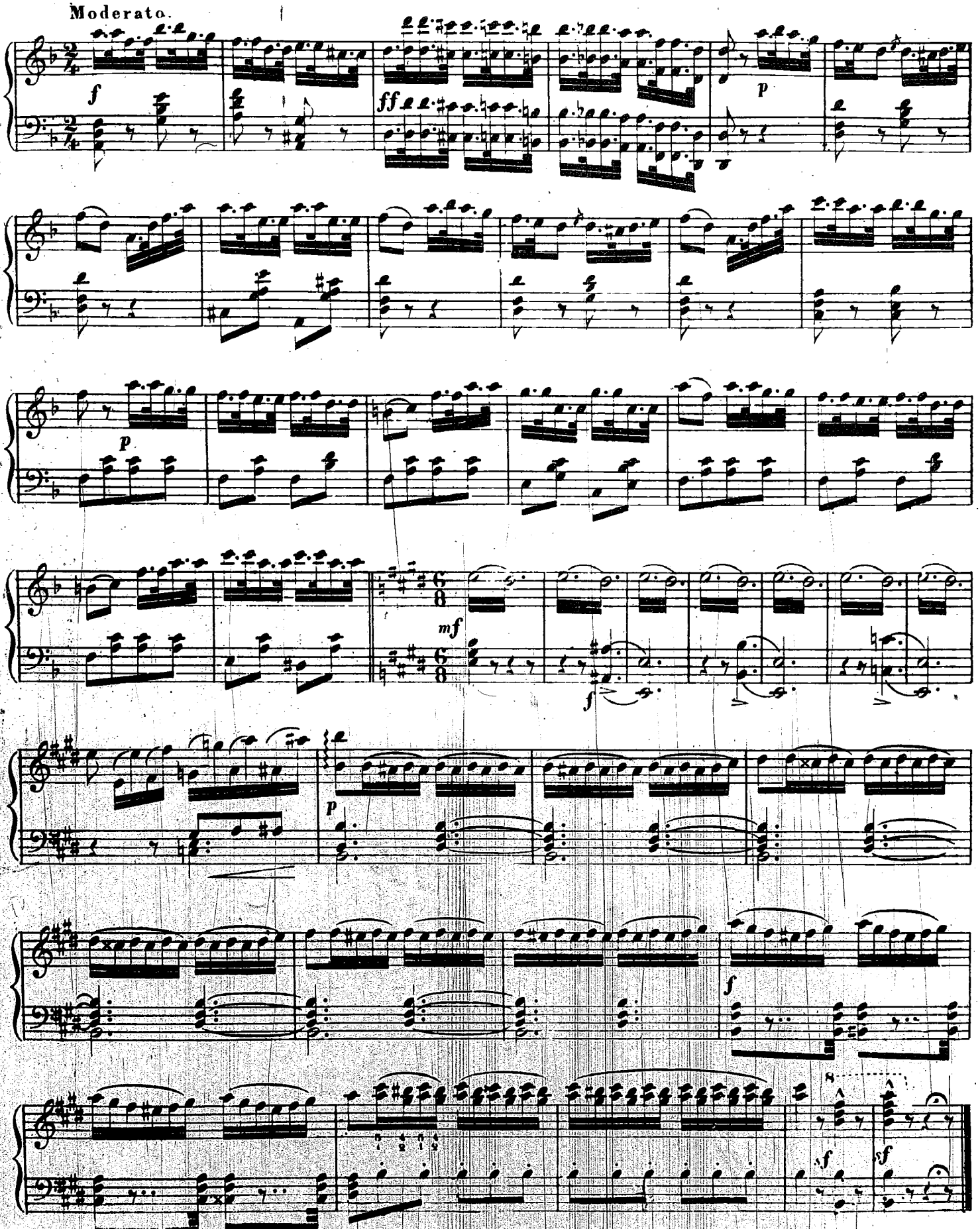
Moderato.
f
ff
p
p
mf
f
p
f
8
sf
sf

Non troppo.

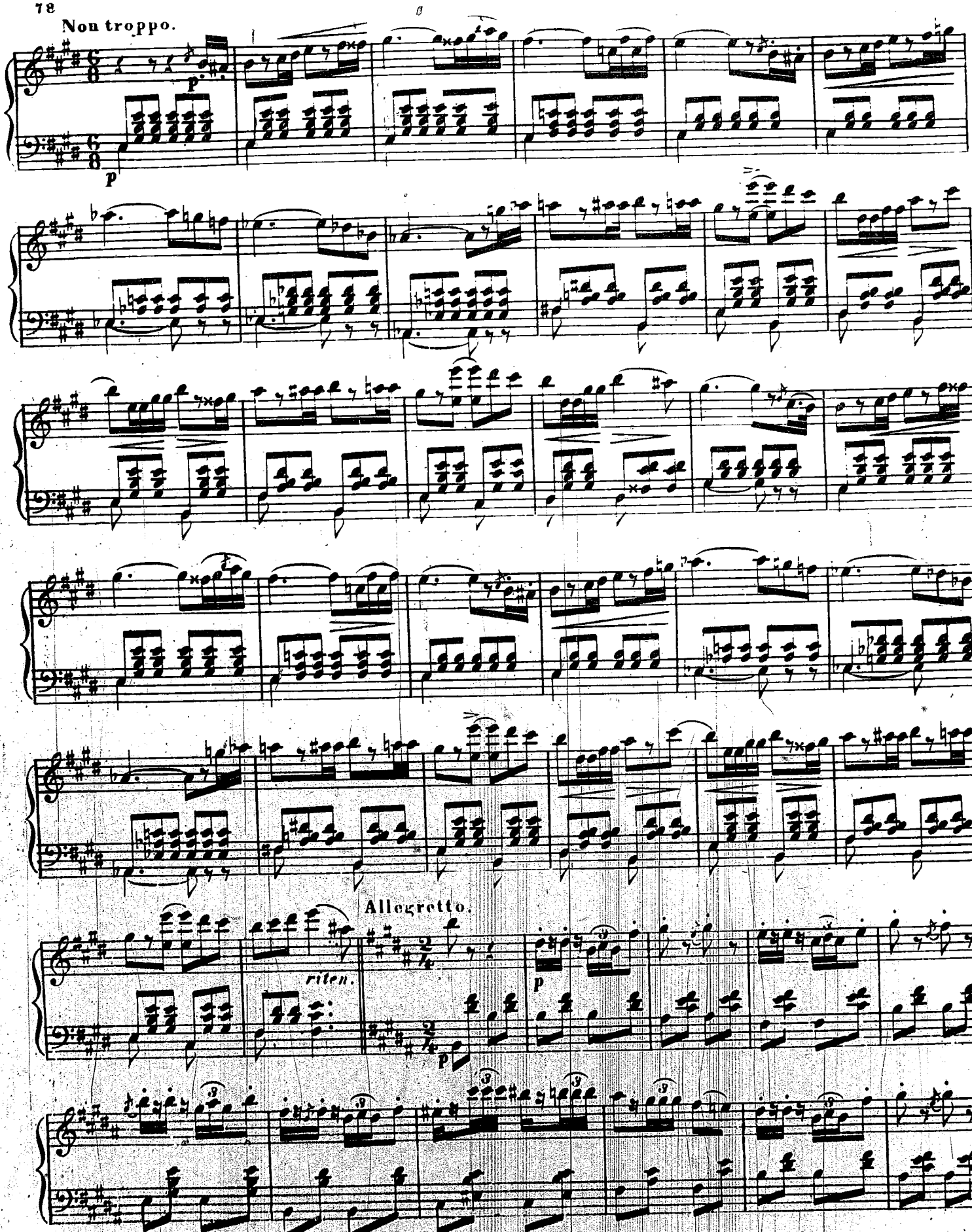

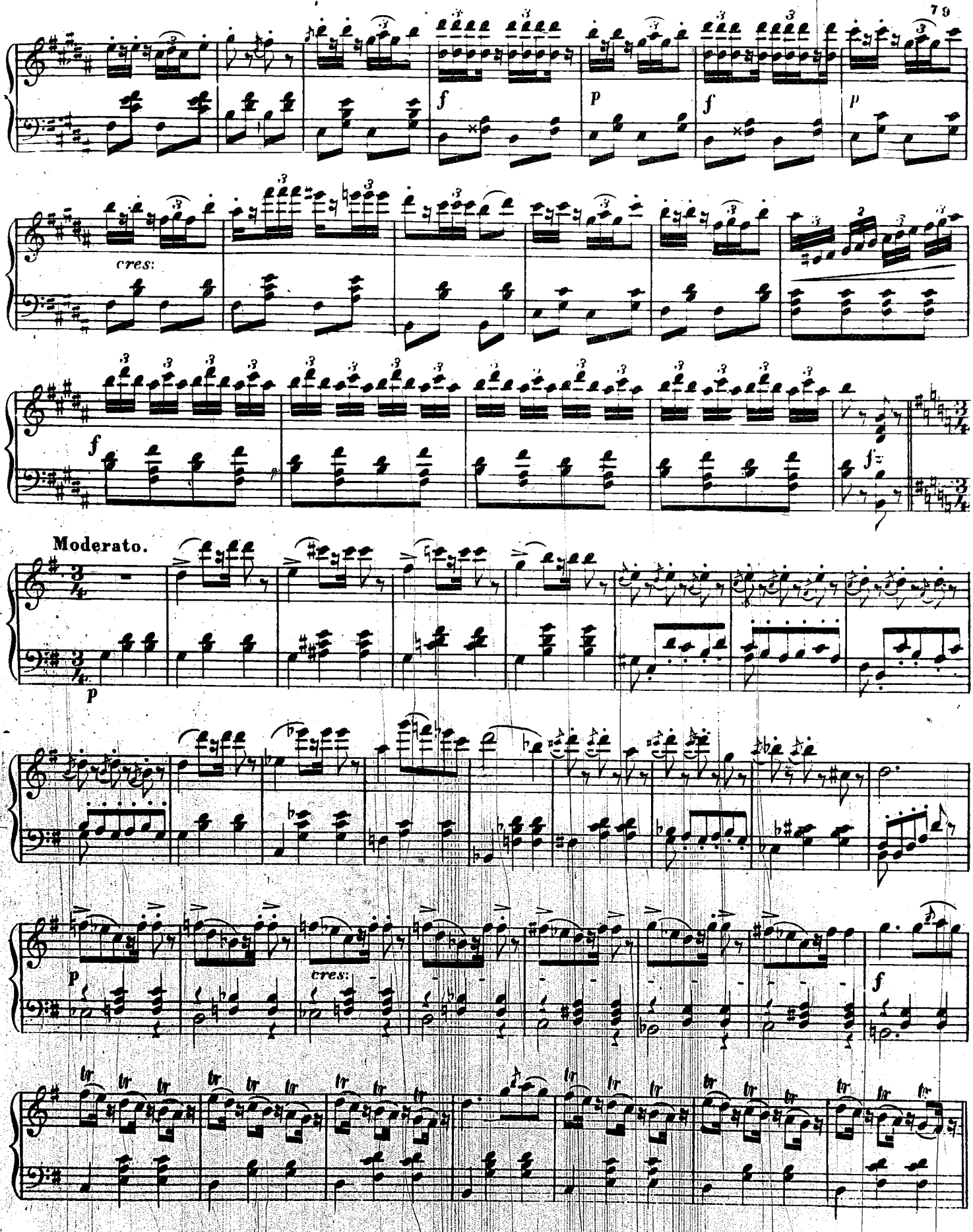
f
p
f
p
cres:
f
fz
Moderato.
p
p
cres:
f

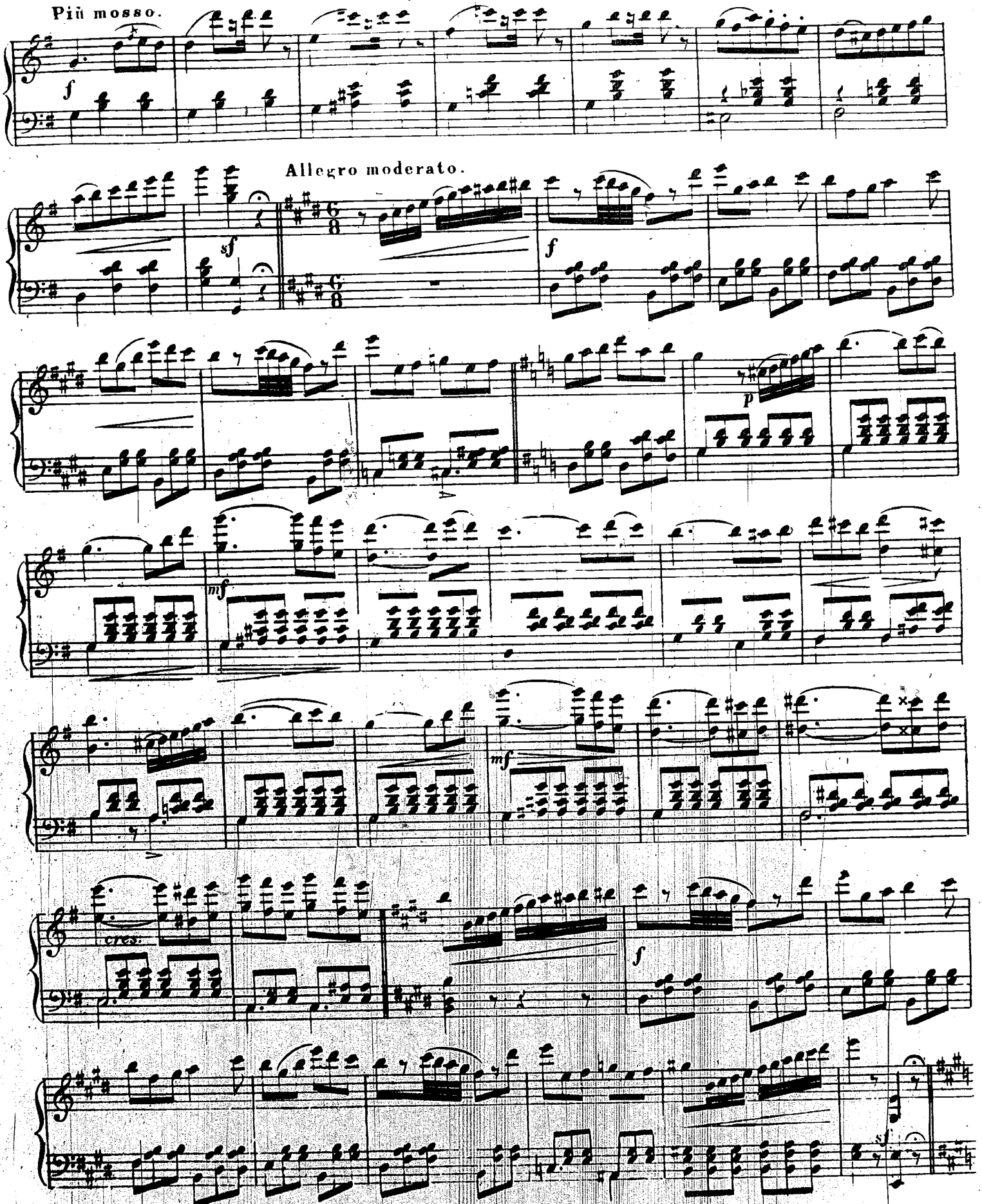
Più mosso.
Allegro moderato.
cres.

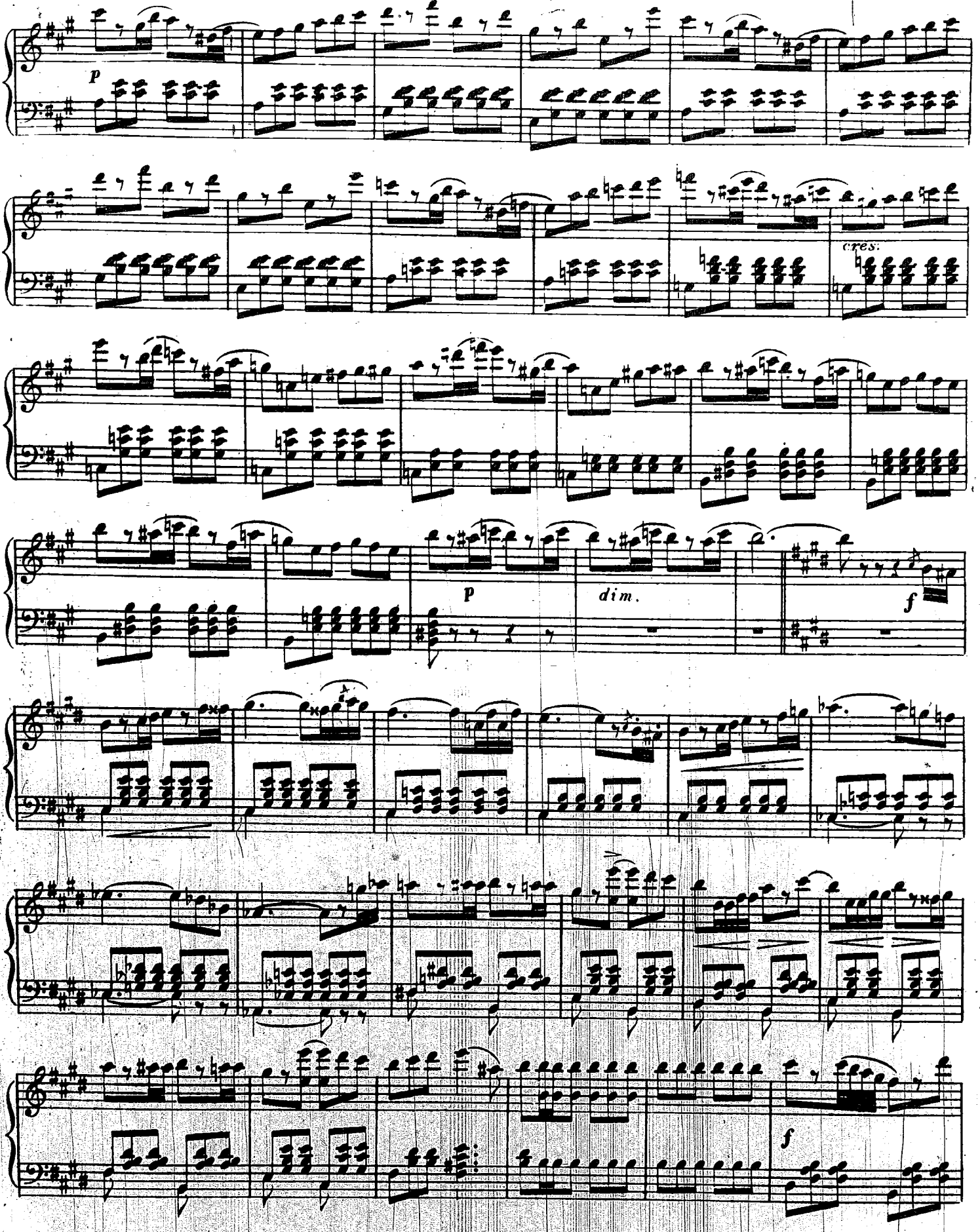
p
cres.
p
dim.
f
f

Танцы Ерша и Карася.

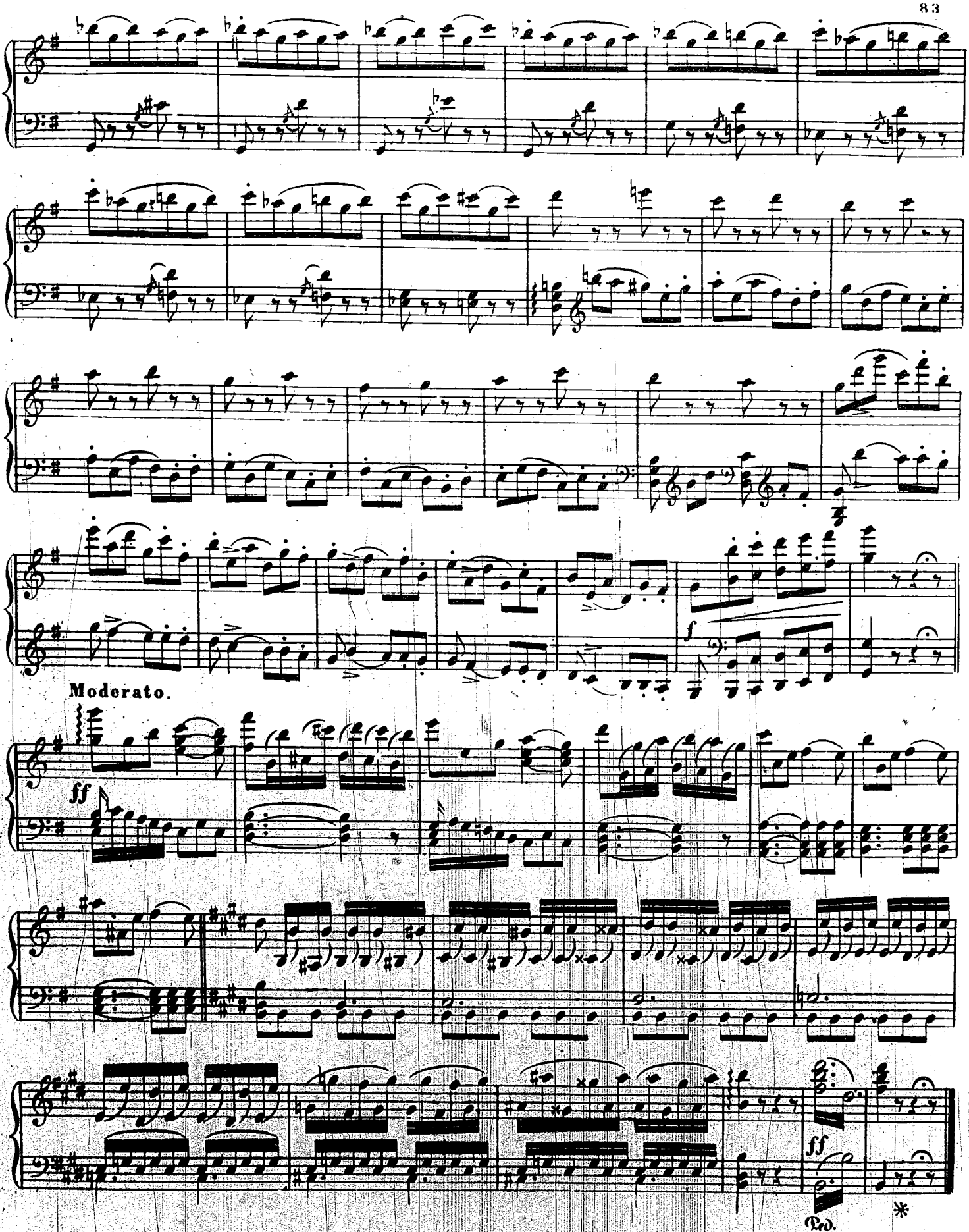
Moderato.
ff
ff
Ped.
*

## № 15.

# ПОДВОДНАЯ ВАКХАНАЛИЯ.

Allegro moderato.

PIANO.

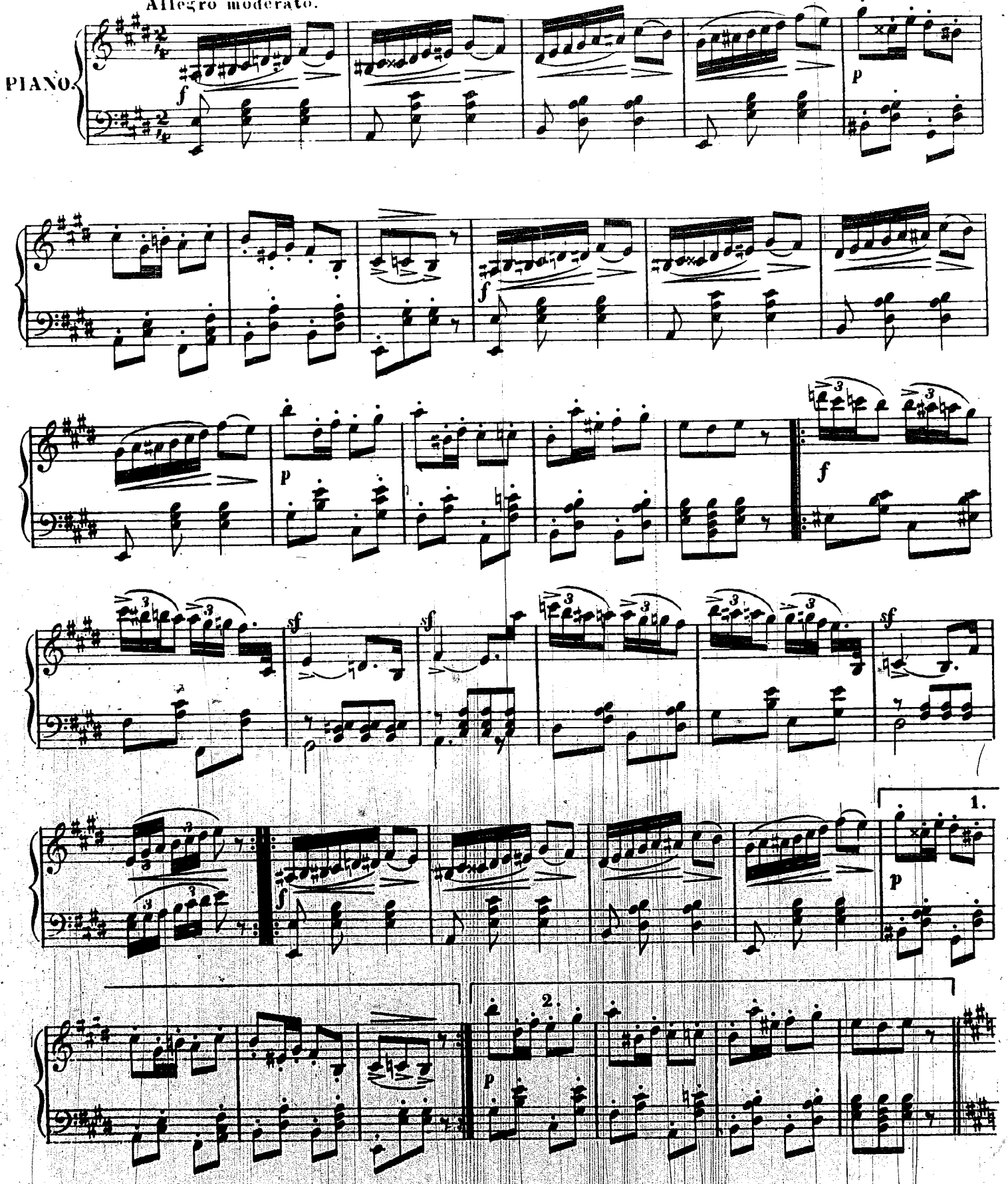

## № 15.

# ПОДВОДНАЯ ВАКХАНАЛІЯ.

Allegro moderato.

PIANO.

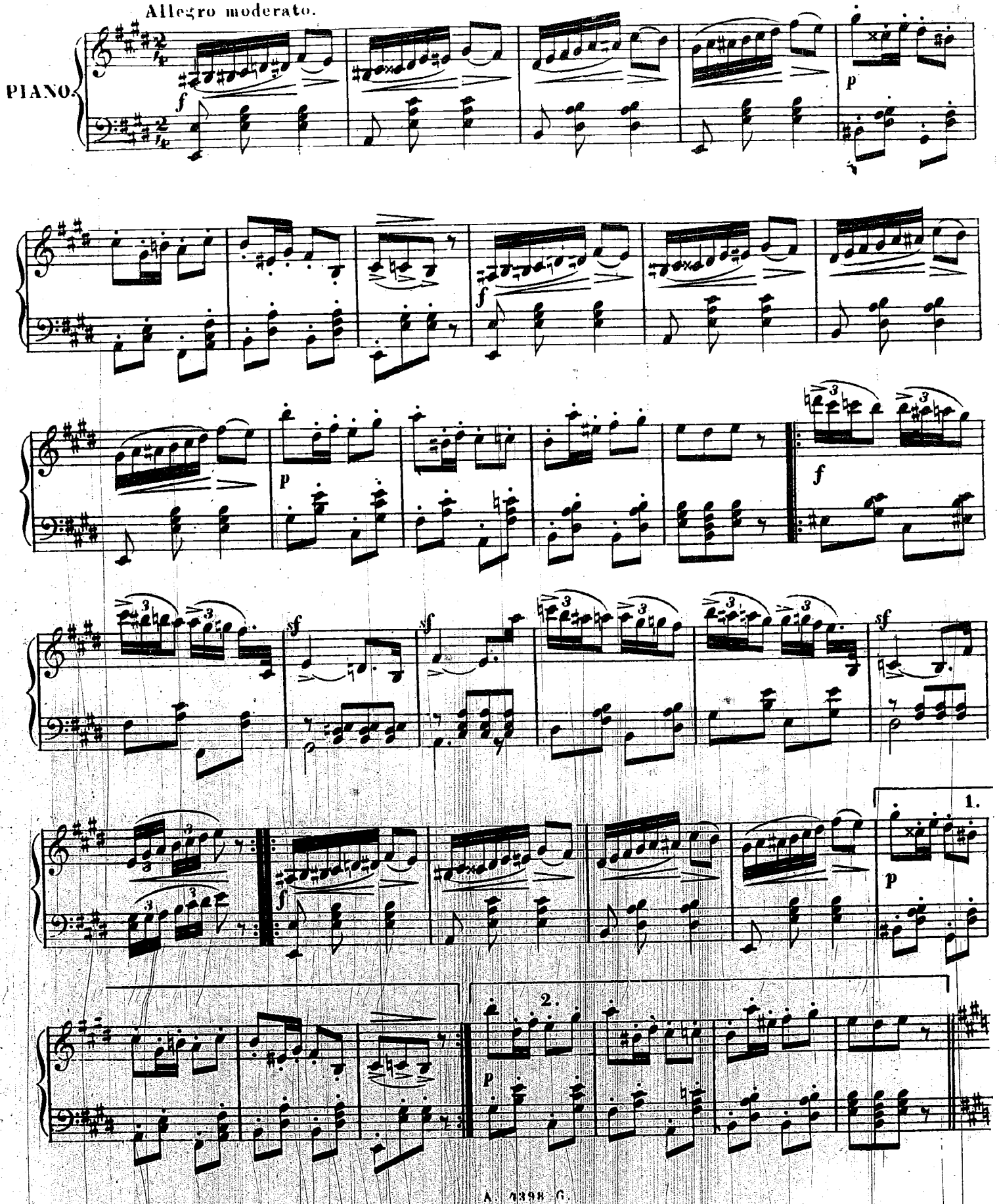

Scherzando.

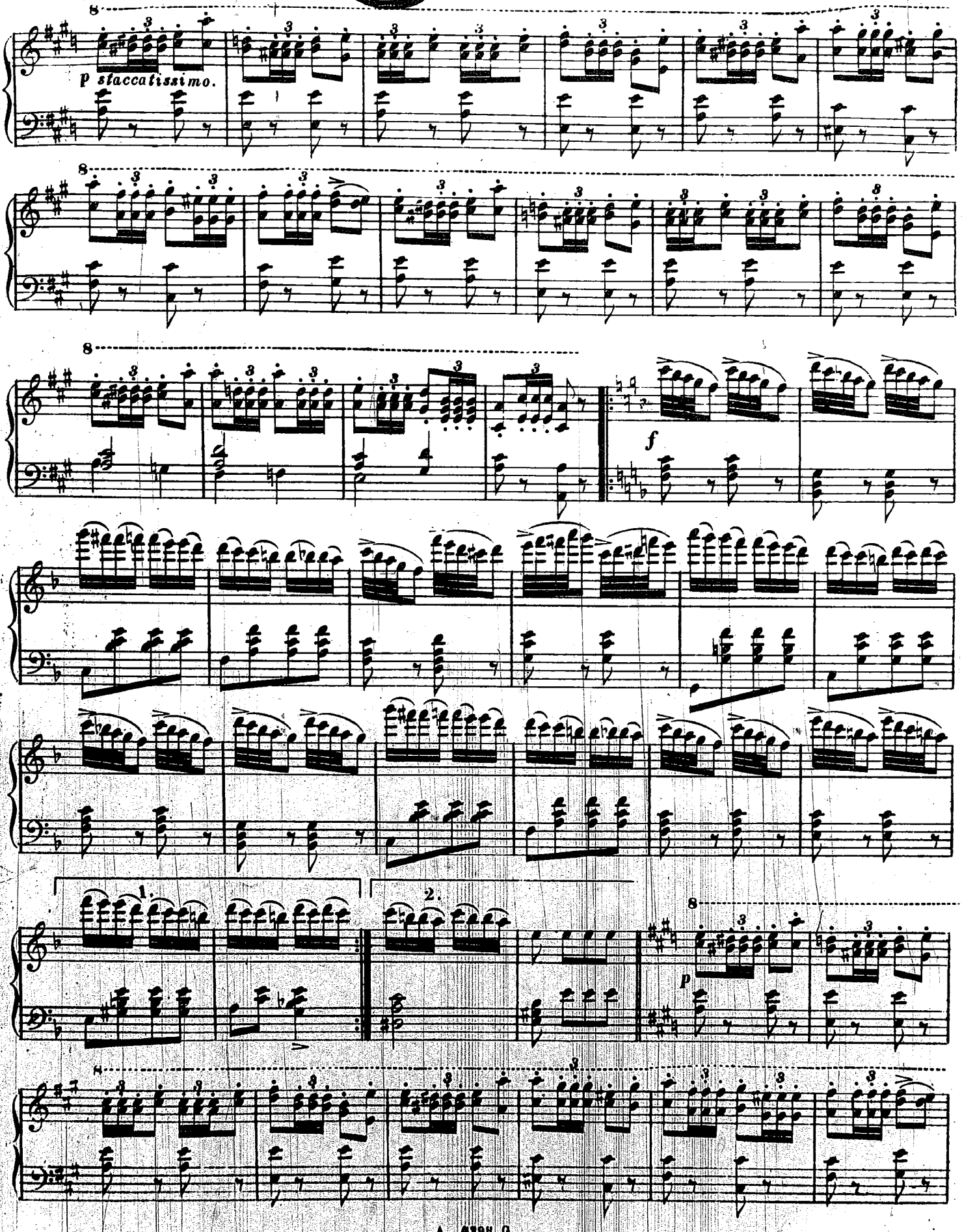

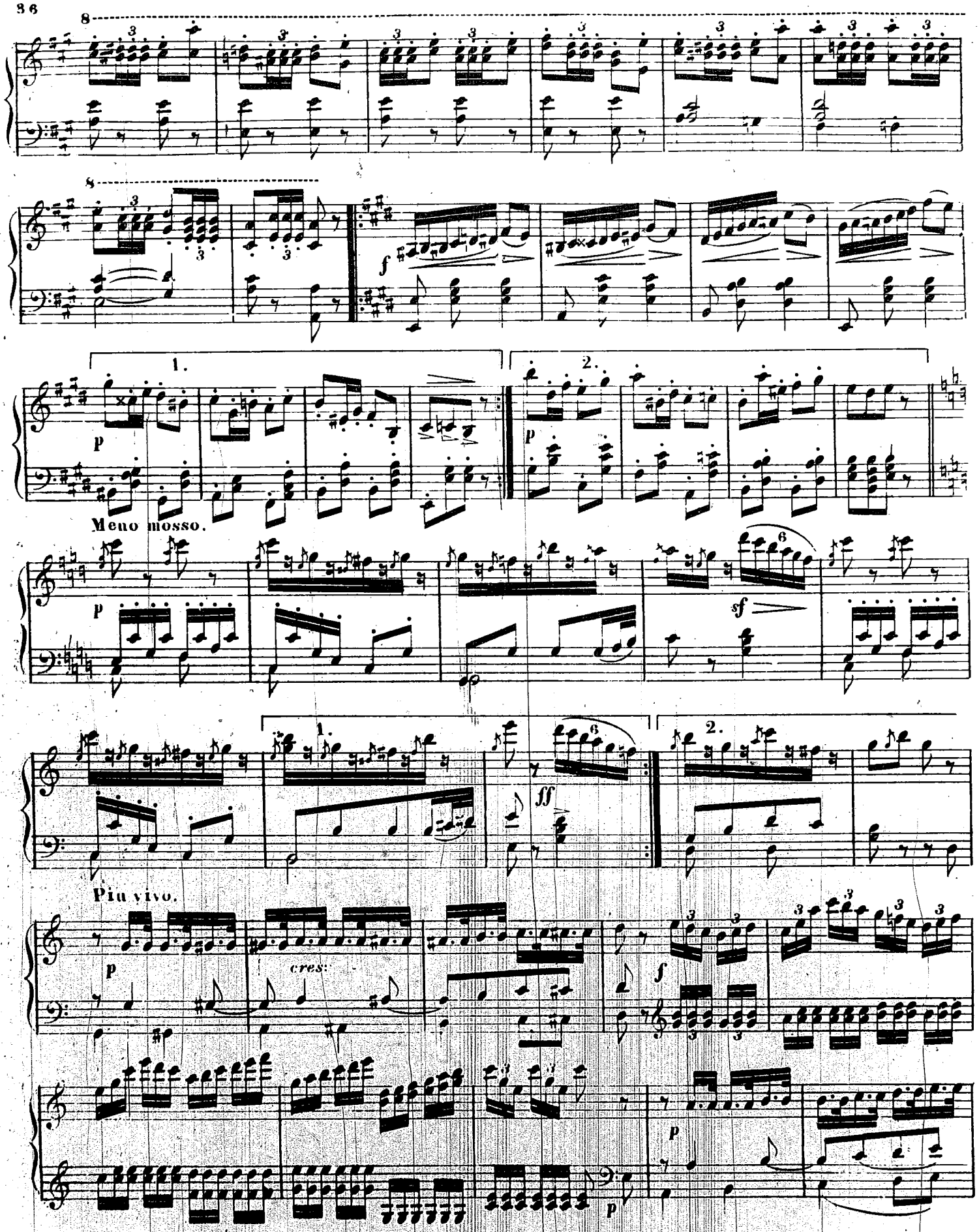
Meno mosso.
Piu vivo.
cres:

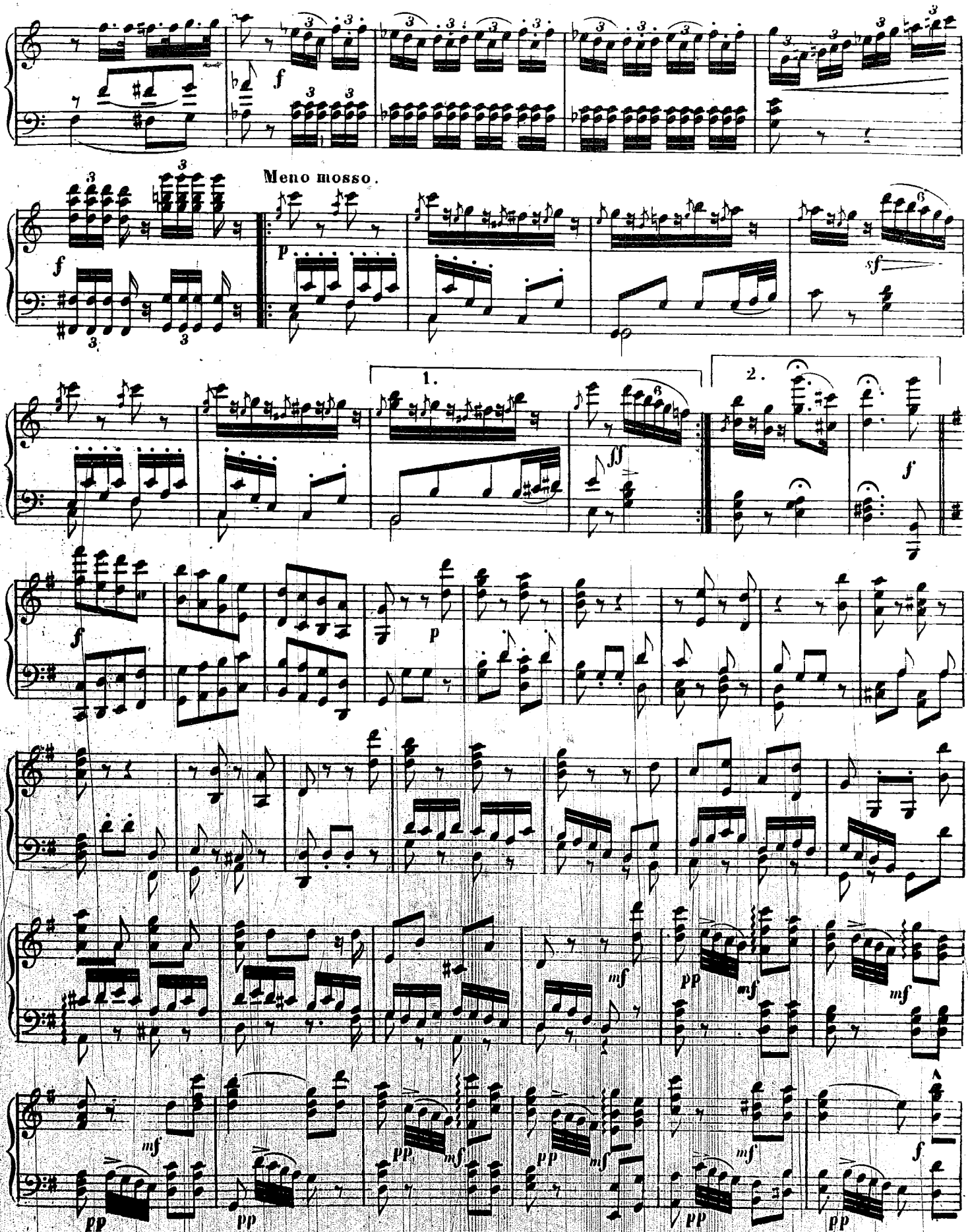
Meno mosso.
1.
2.

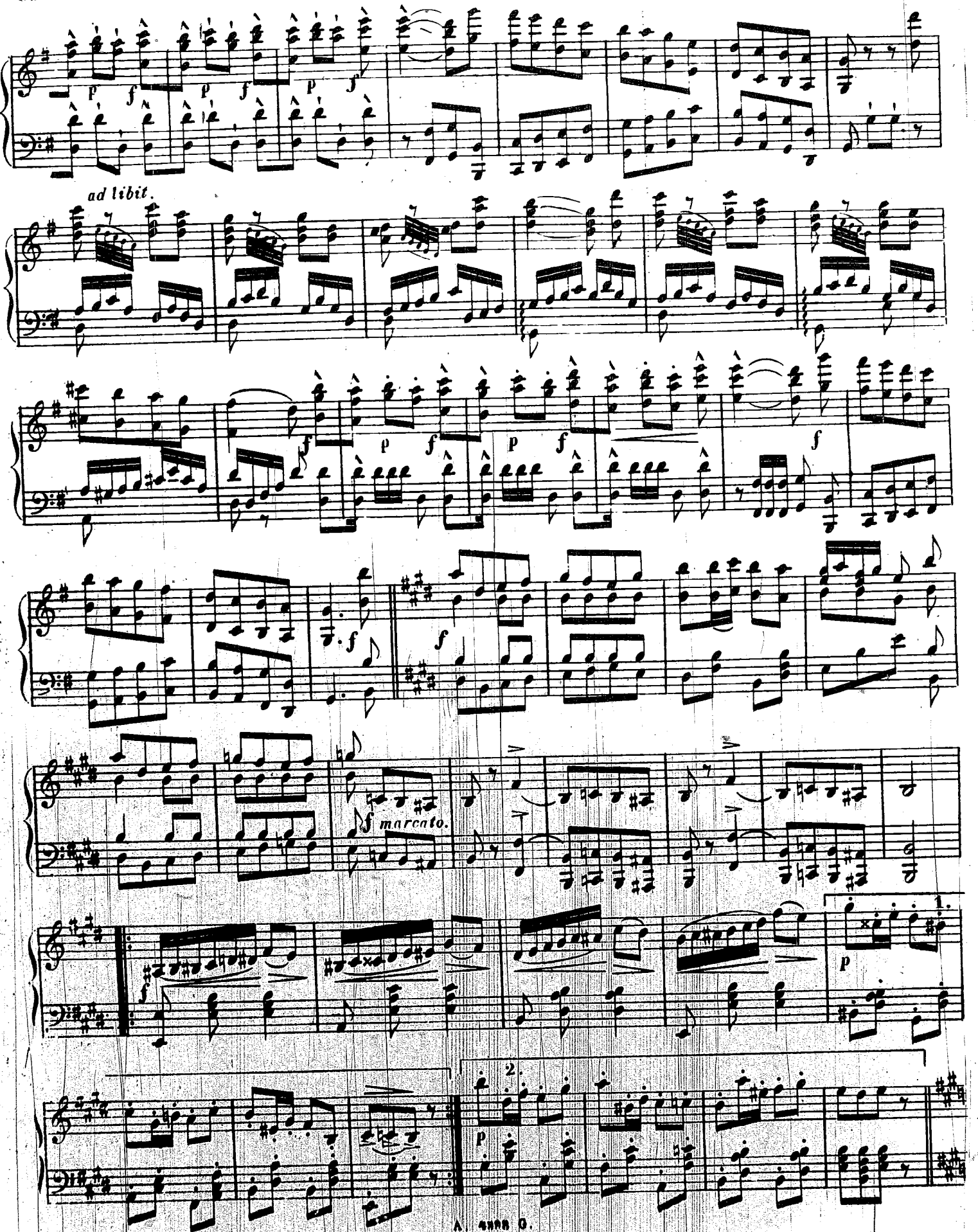
ad libit.
marcato.

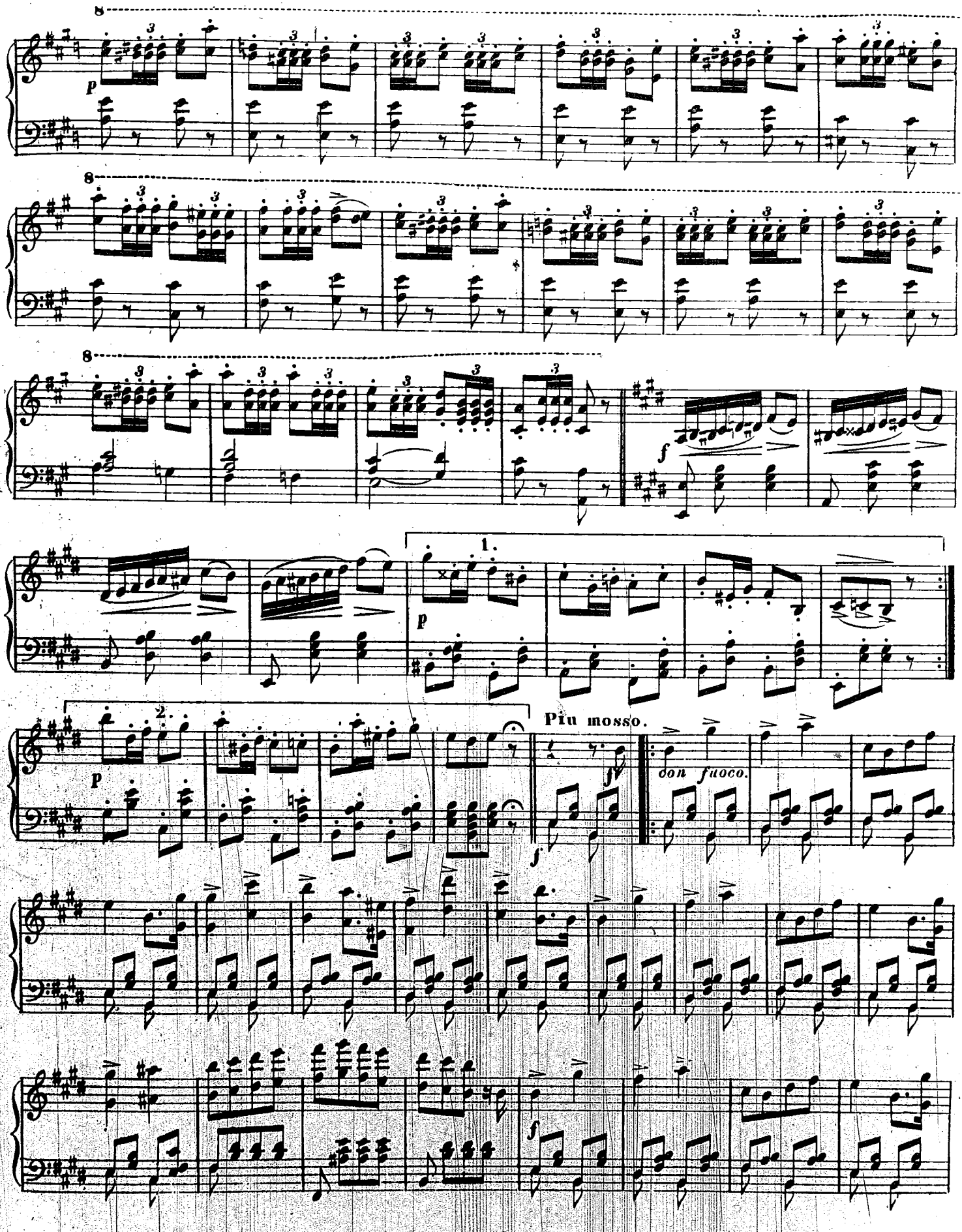
8
p
8
8
f
1.
p
2.
Più mosso.
fp
con fuoco.
f
f

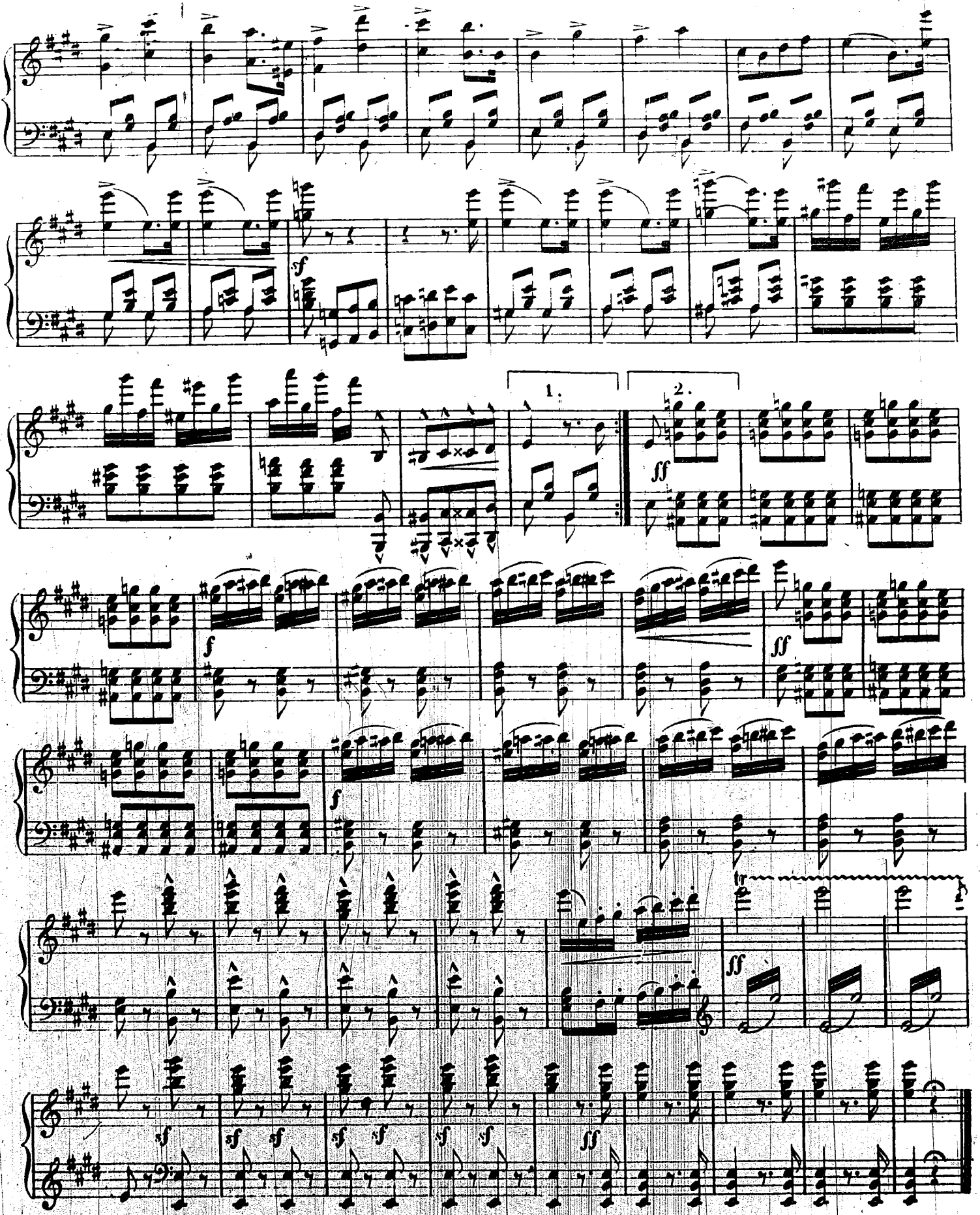
1.
2.
sf
ff
f
ff
f
lv
ff
sf
sf sf
sf sf
sf sf
ff

Музыкальная библіот. Кроншт. Пр. ... хора



## № 16.

## СЕДЬМАЯ КАРТИНА 4го ДѢЙСТВІЯ.

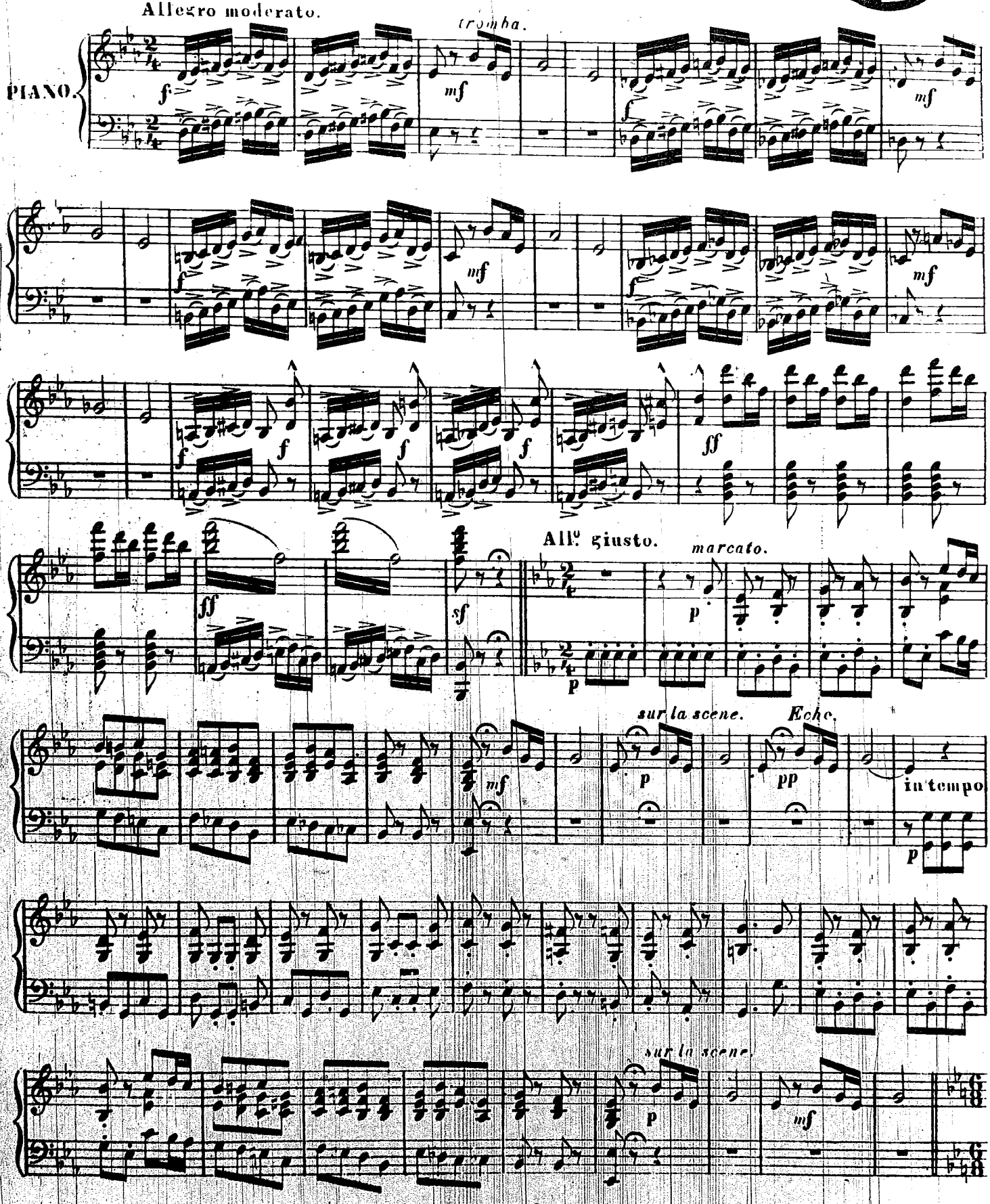

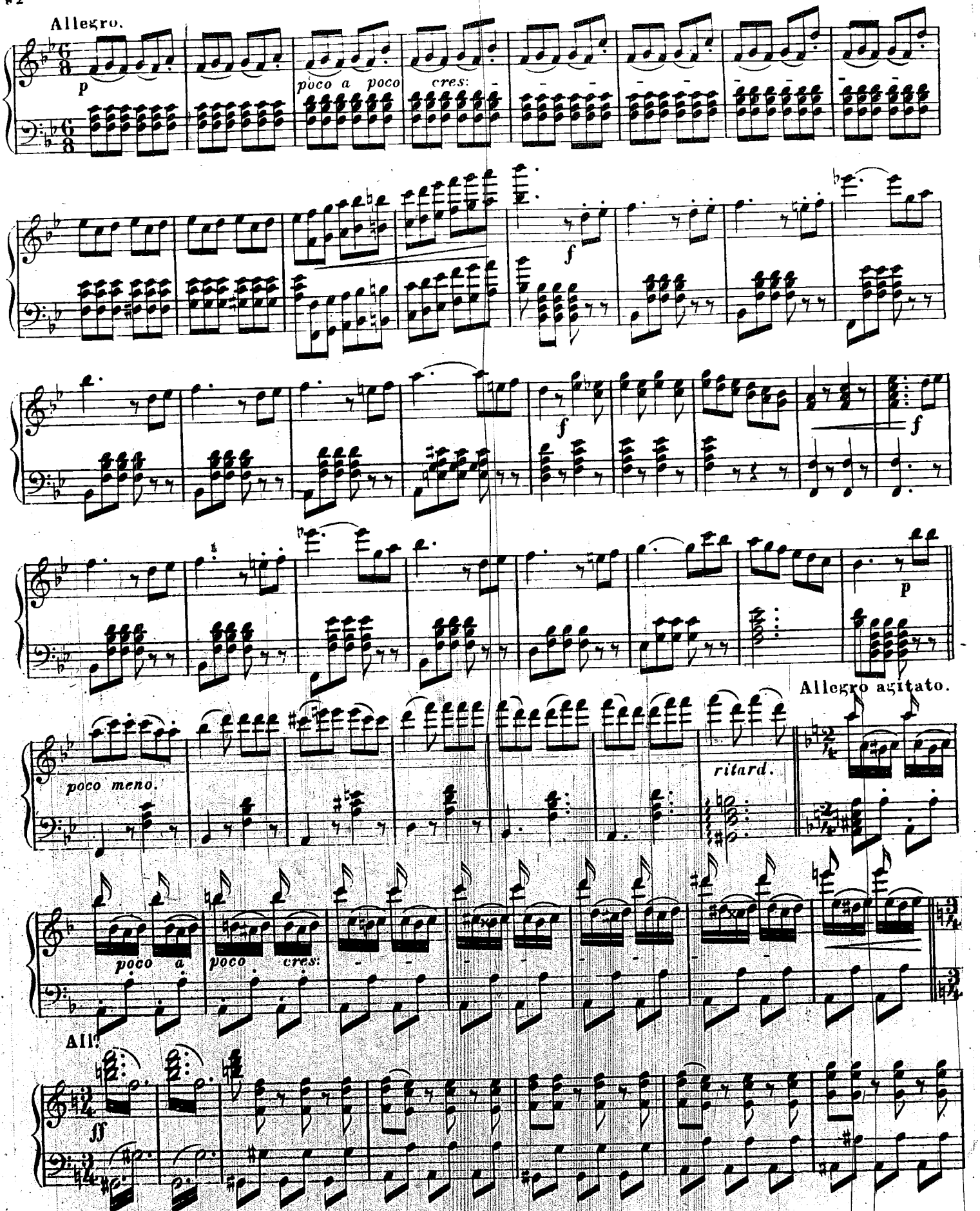
Allegro.
p
poco a poco
cres:
f
f
f
p
Allegro agitato.
poco meno.
ritard.
poco a
poco
cres:
All:
ff

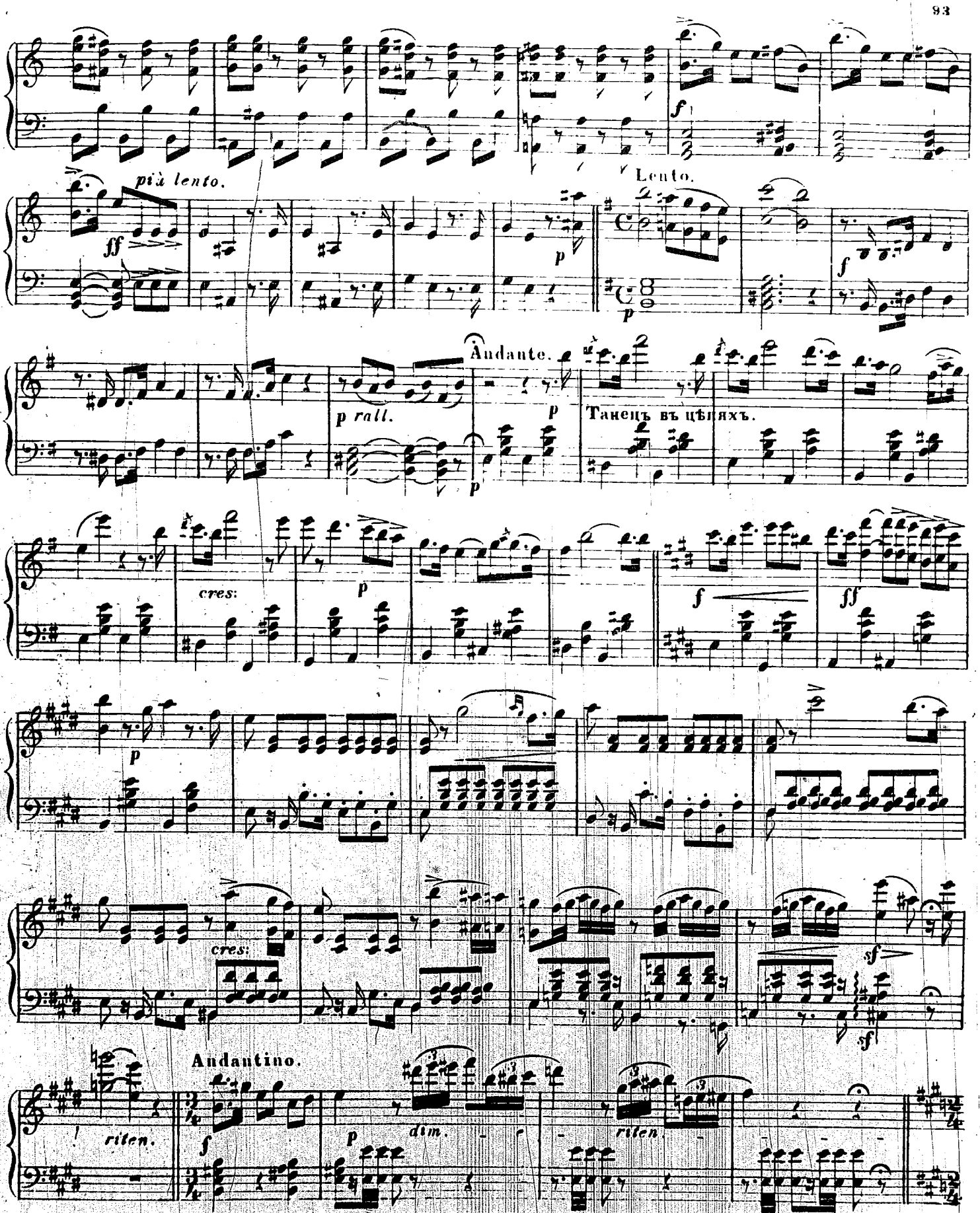
f
più lento.
ff
p
Lento.
f
Andante.
p rall.
p
Танецъ въ цѣпяхъ.
cres:
p
f
ff
p
cres:
sf
sf
Andantino.
riten.
f
p
dim.
riten.

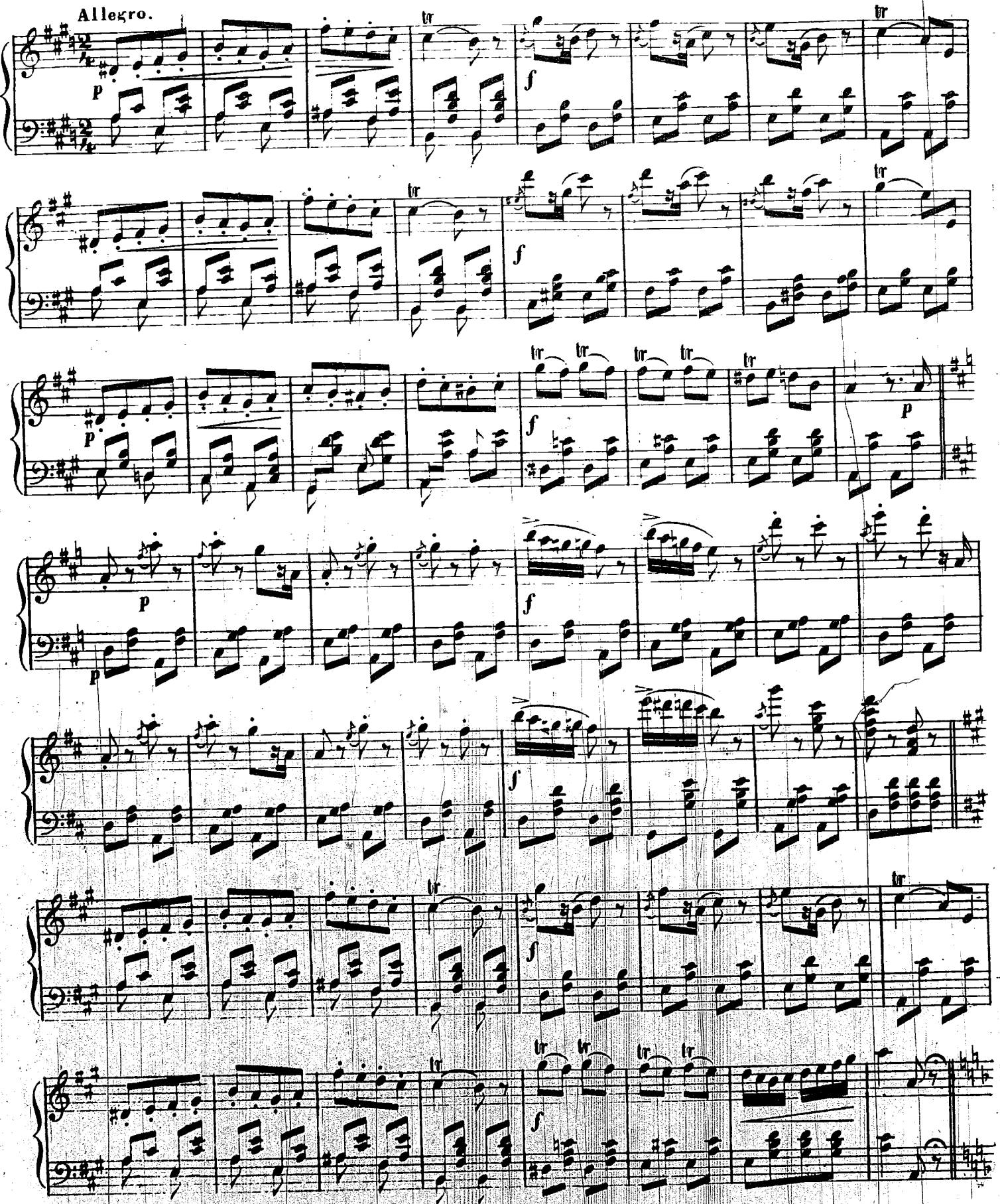
Allegro.
p
f
tr

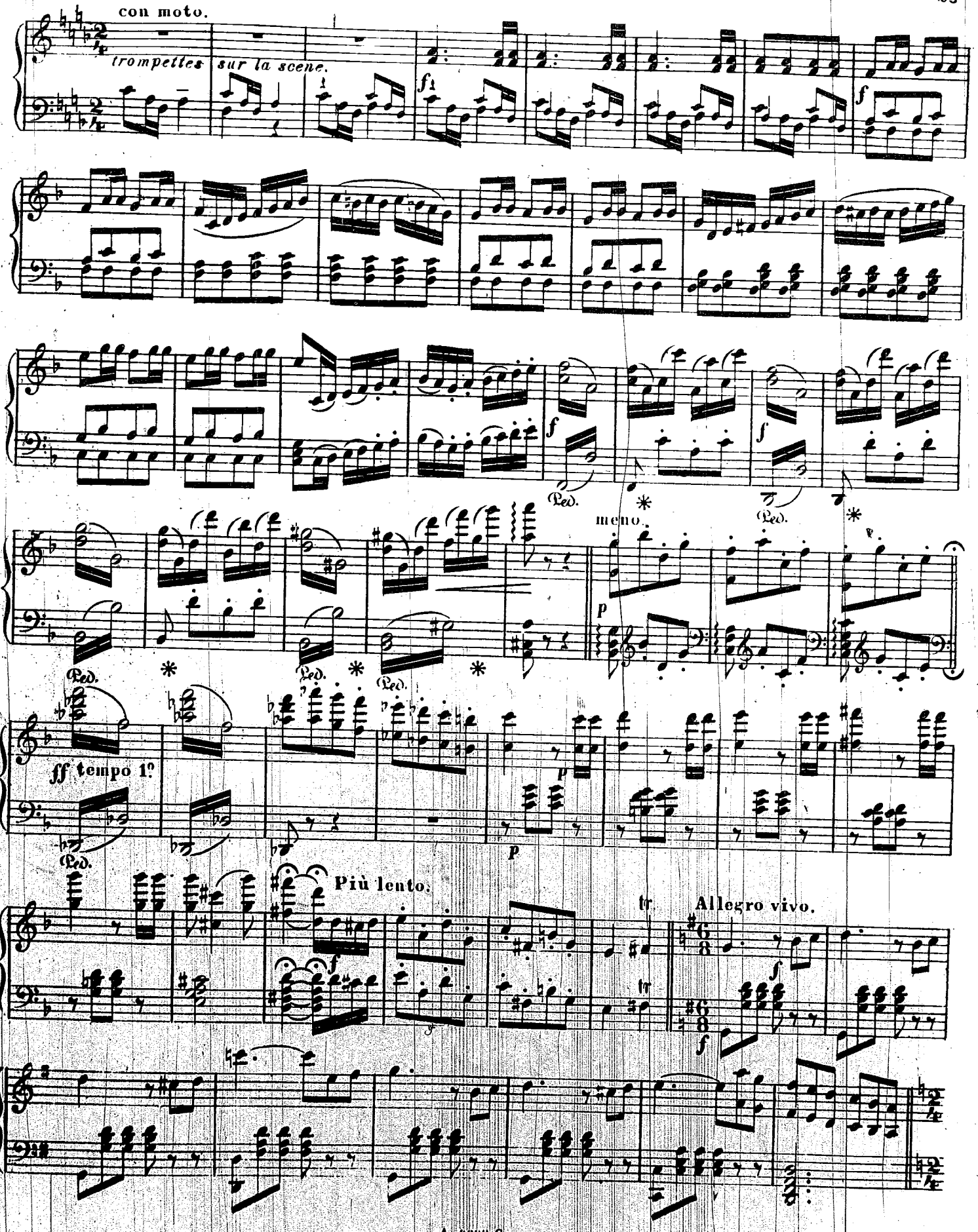
con moto.
trompettes sur la scene.
f
Ped.
meno.
p
ff tempo 1º
Più lento.
tr
Allegro vivo.

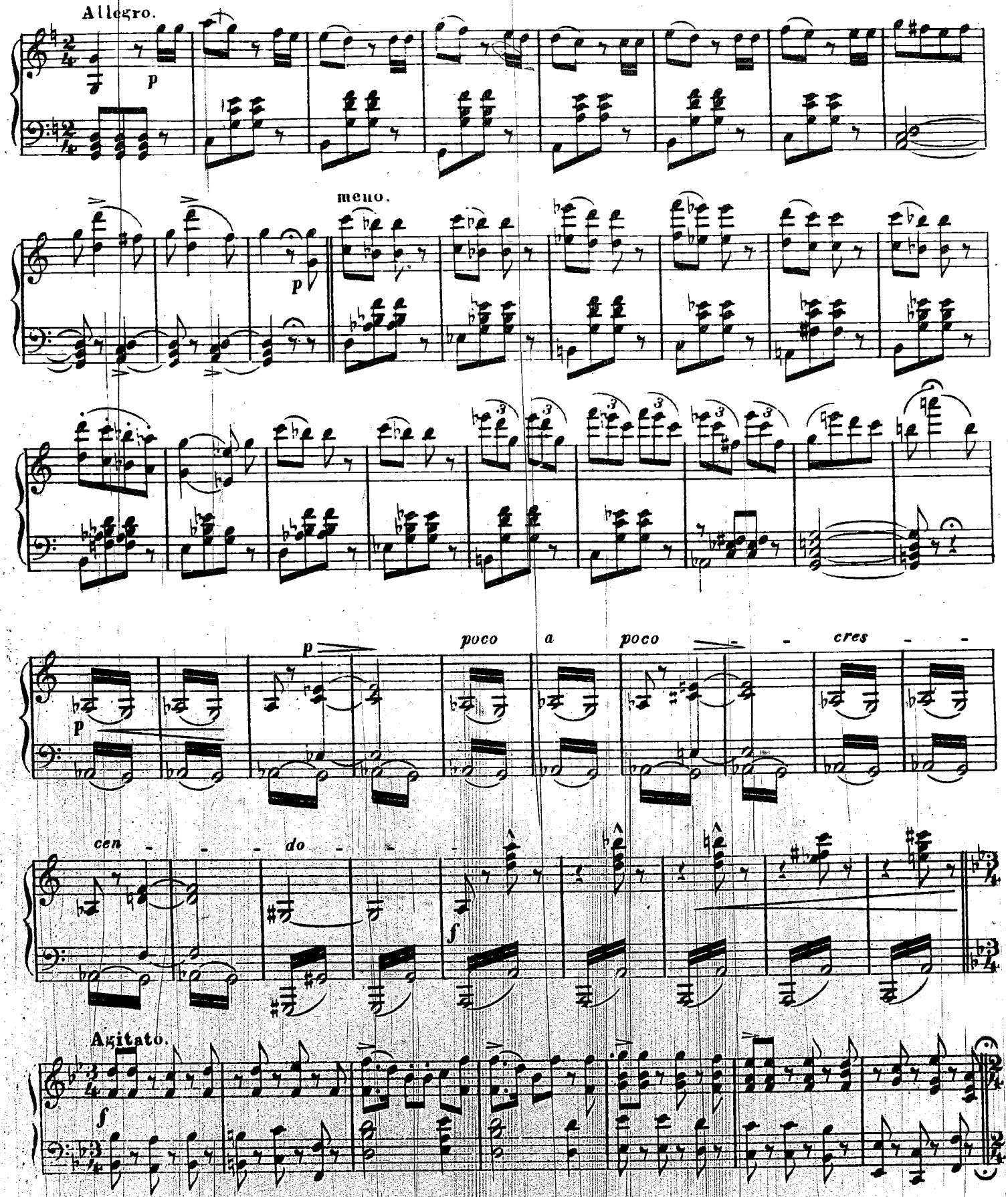
Allegro.
p
meno.
p
p
poco a poco cres
cen do
f
Agitato.
f

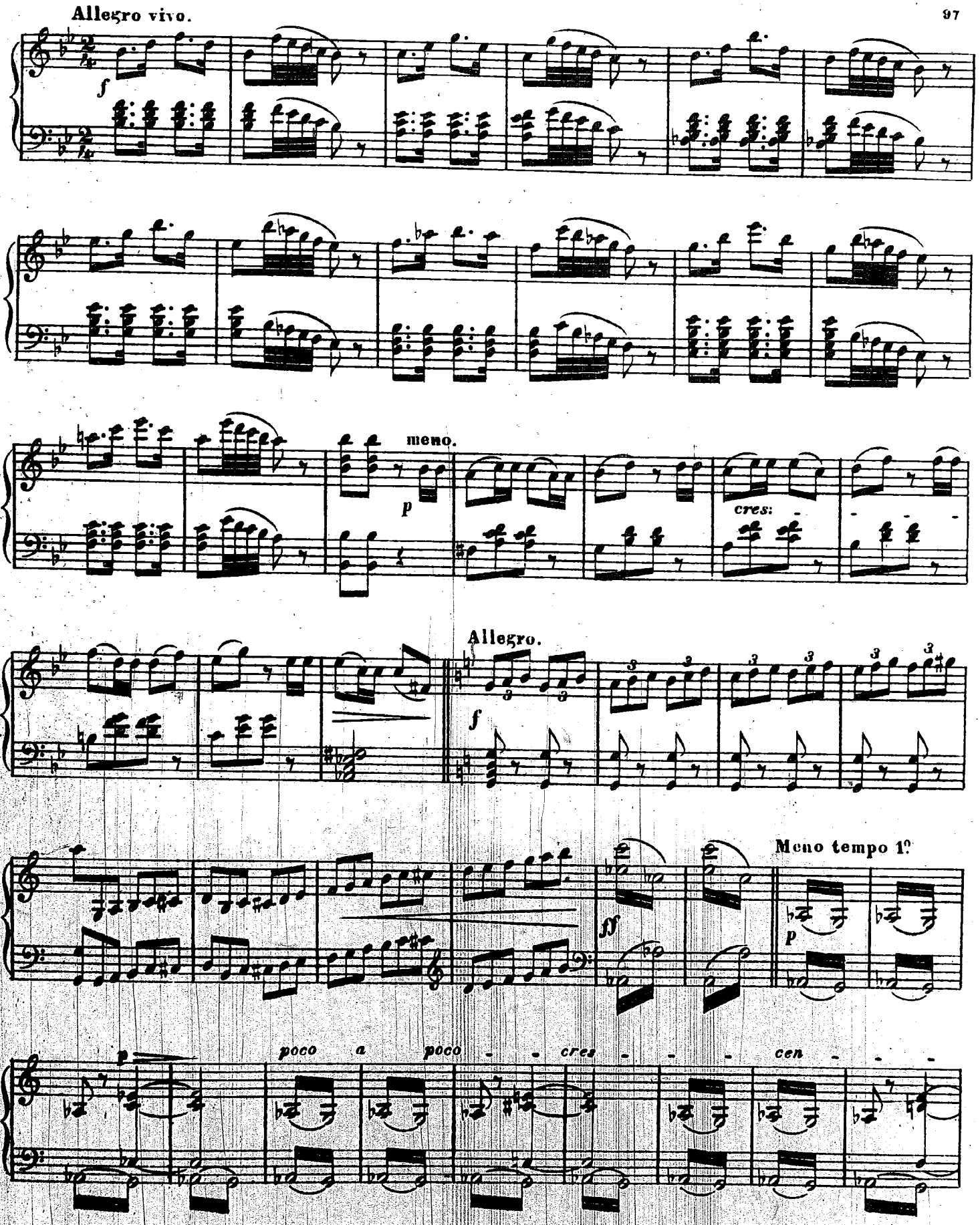
Allegro vivo.
f
meno.
p
cres:
Allegro.
f
Meno tempo 1º
ff
p
p
poco a poco - - cres - - - cen - - -

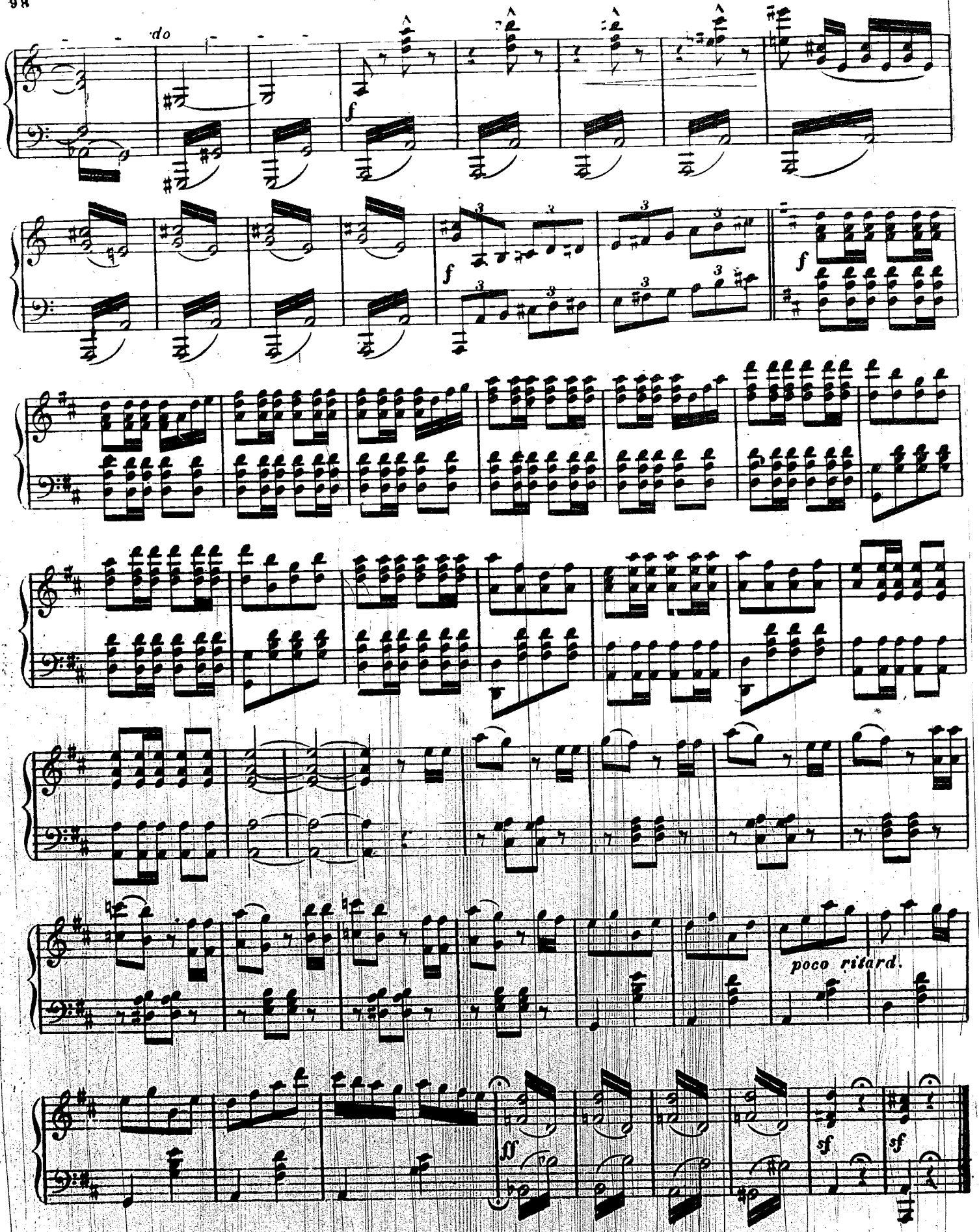
do
f
f
f
poco ritard.
ff
sf
sf

Вологодская областная универсальная научная библиотека

## № 17.
## МАРШЪ.

Царь дѣвица отдаетъ свою руку Иванушкѣ, а народъ признаетъ его своимъ ханомъ.

Marcia.

PIANO.

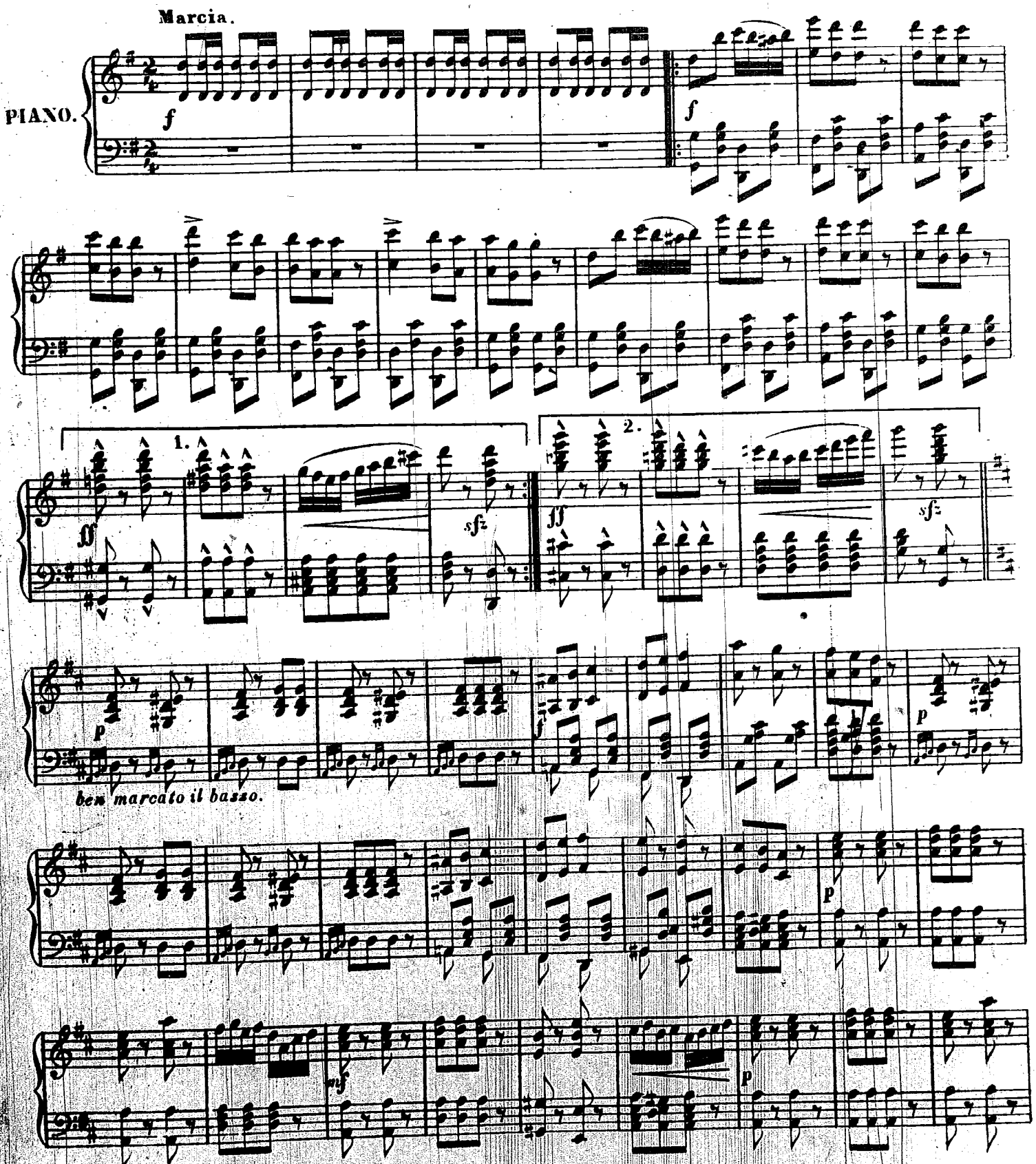

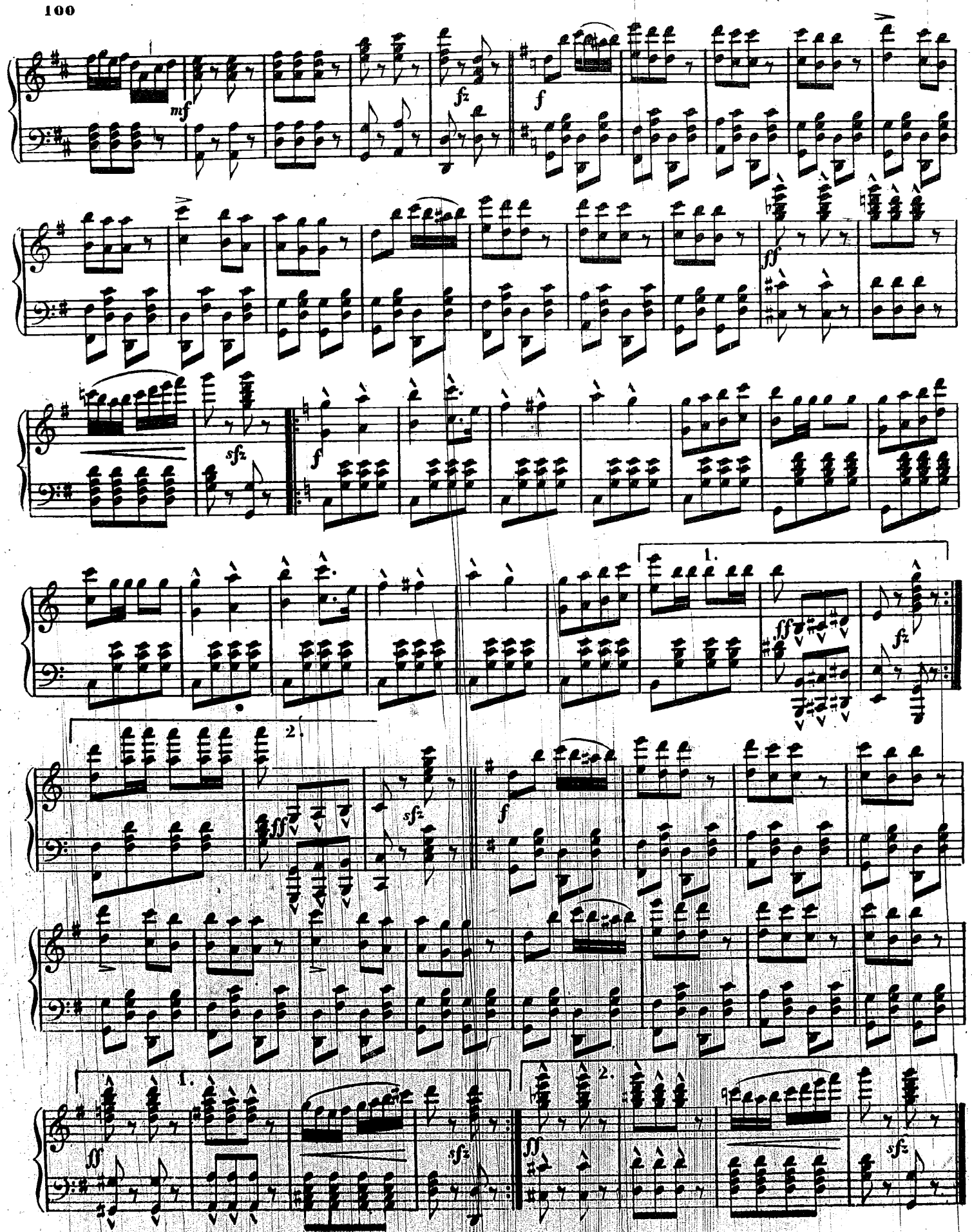
mf
fz
f
ff
sfz
f
1.
ff
fz
2.
fff
sfz
f
1.
ff
sfz
2.
ff
sfz

# ЛАПЛАНДЦЫ И ВАЛАХИ.

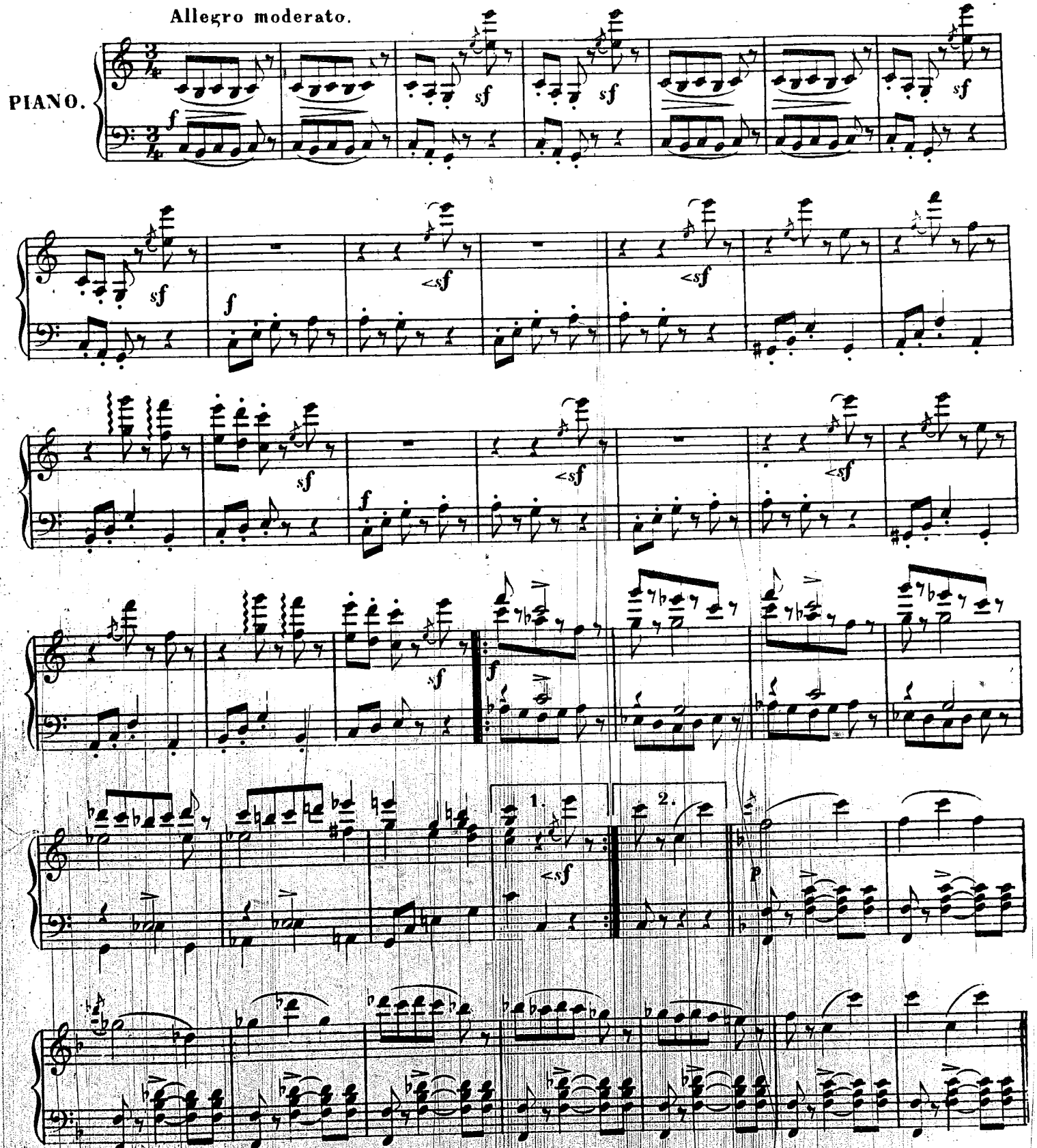

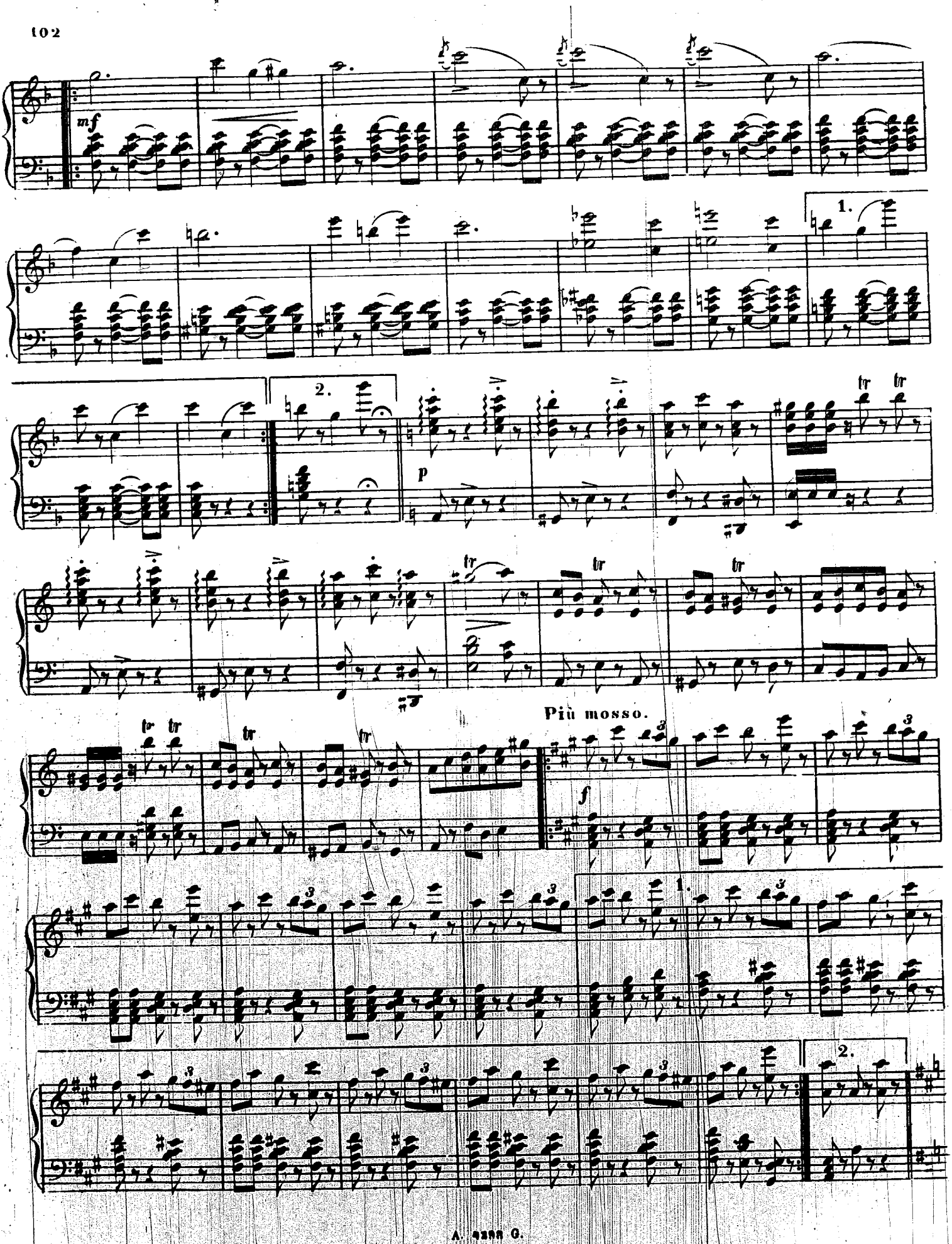
mf
1.
2.
p
tr
Più mosso.
f
3

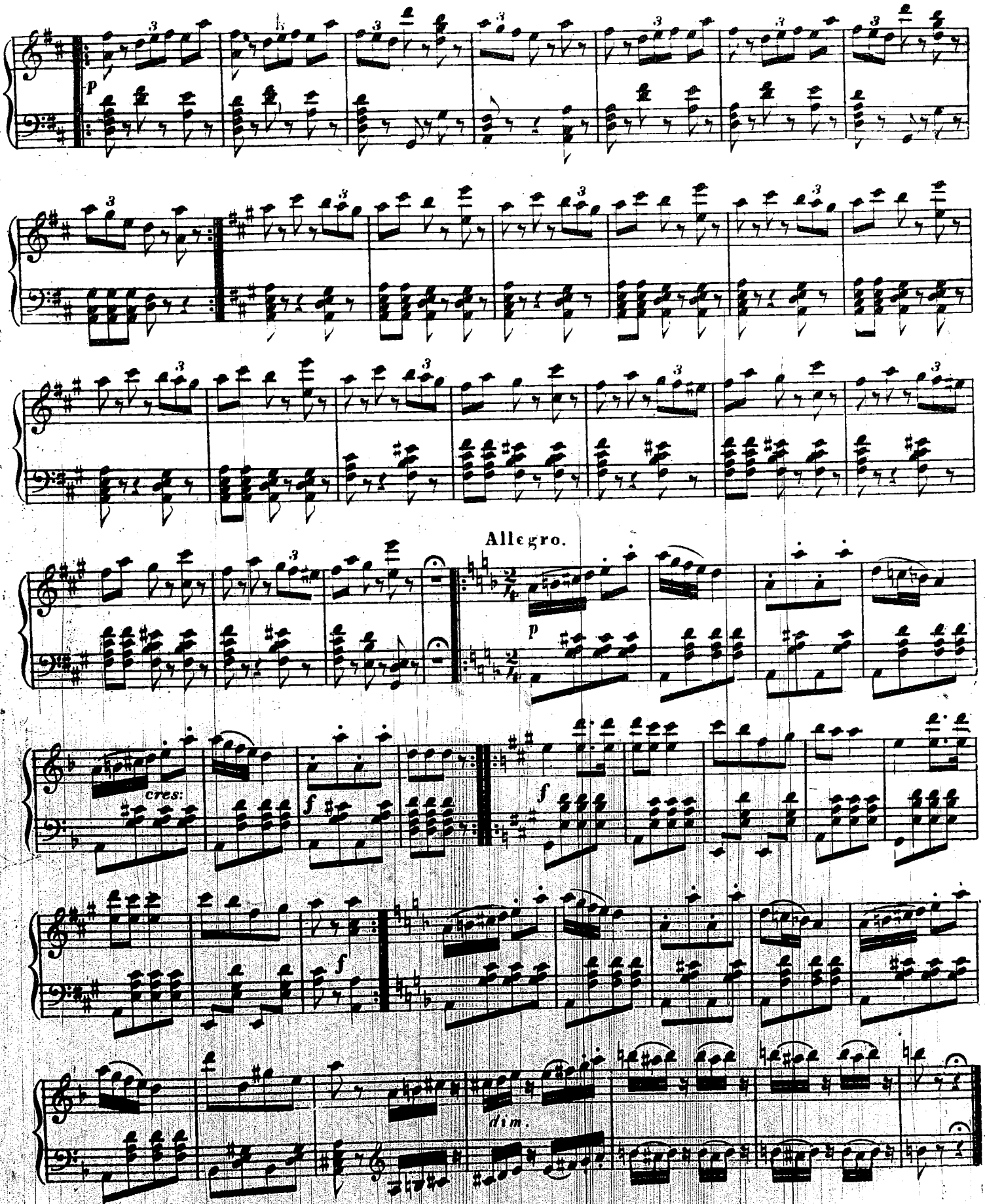
p
Allegro.
p
cres:
f
f
f
dim.

№ 19.

# ЛАТЫШИ.

Moderato.

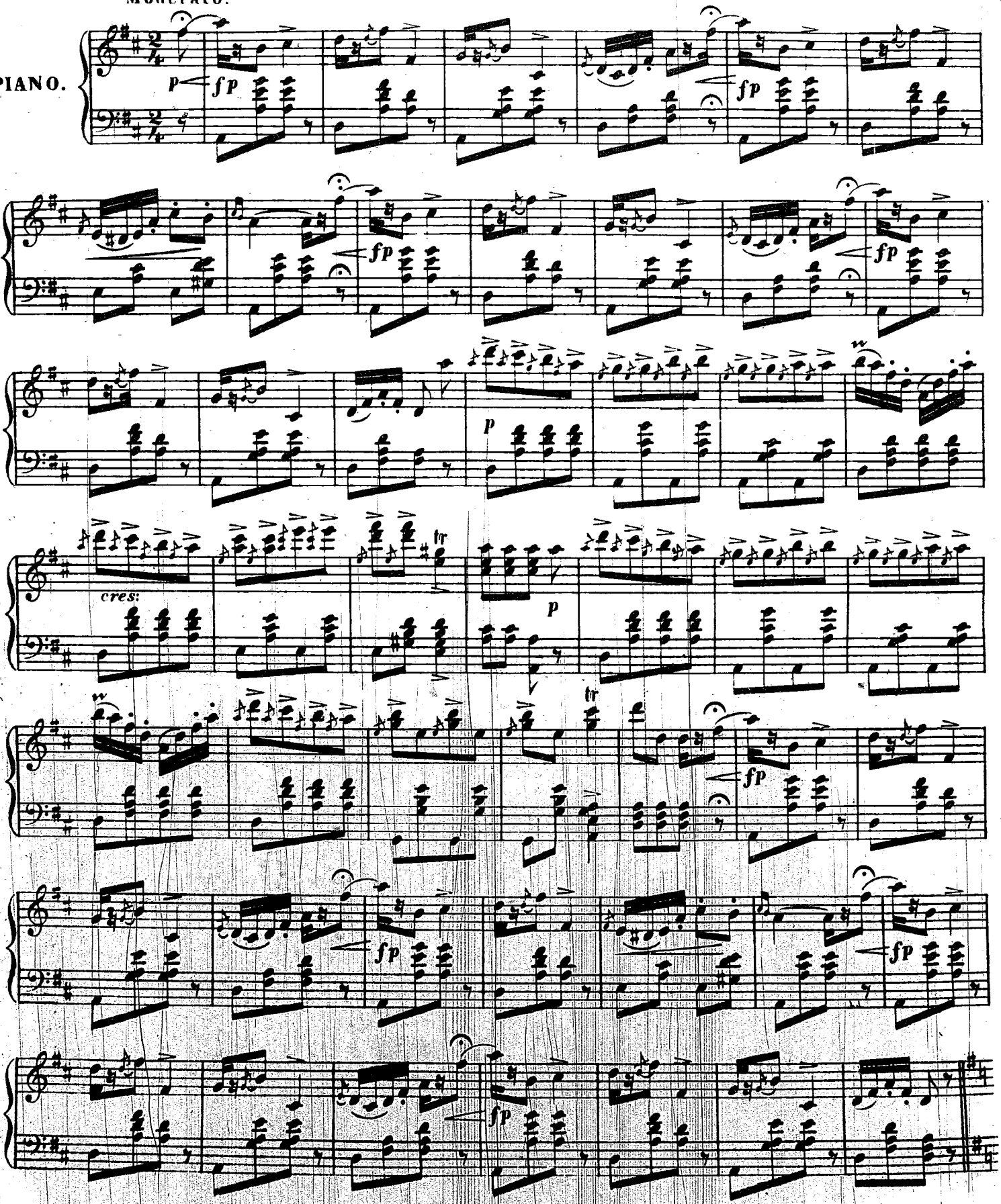

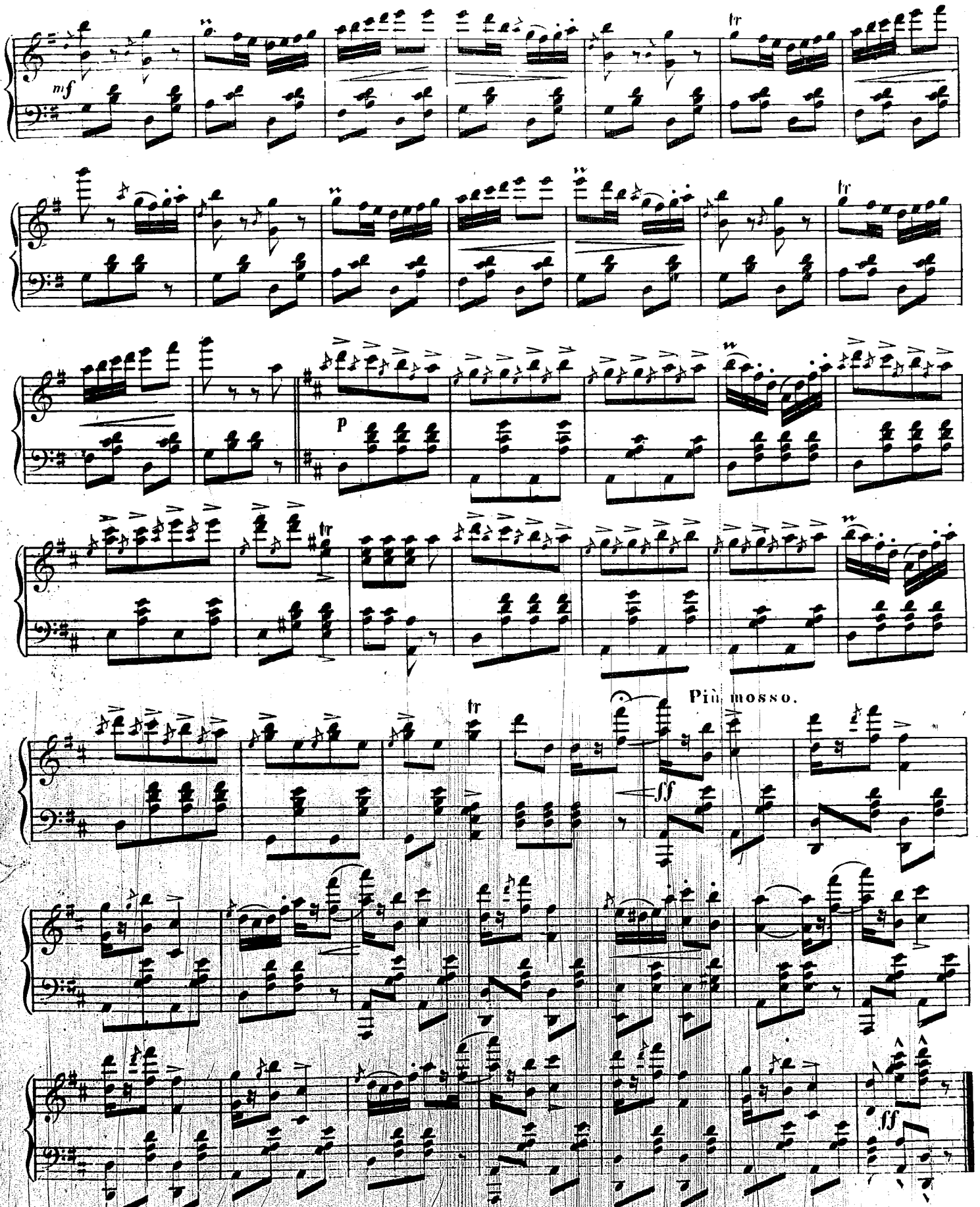
mf
tr
p
tr
Più mosso.
ff
ff

№ 20.

# ПОЛЯКИ.

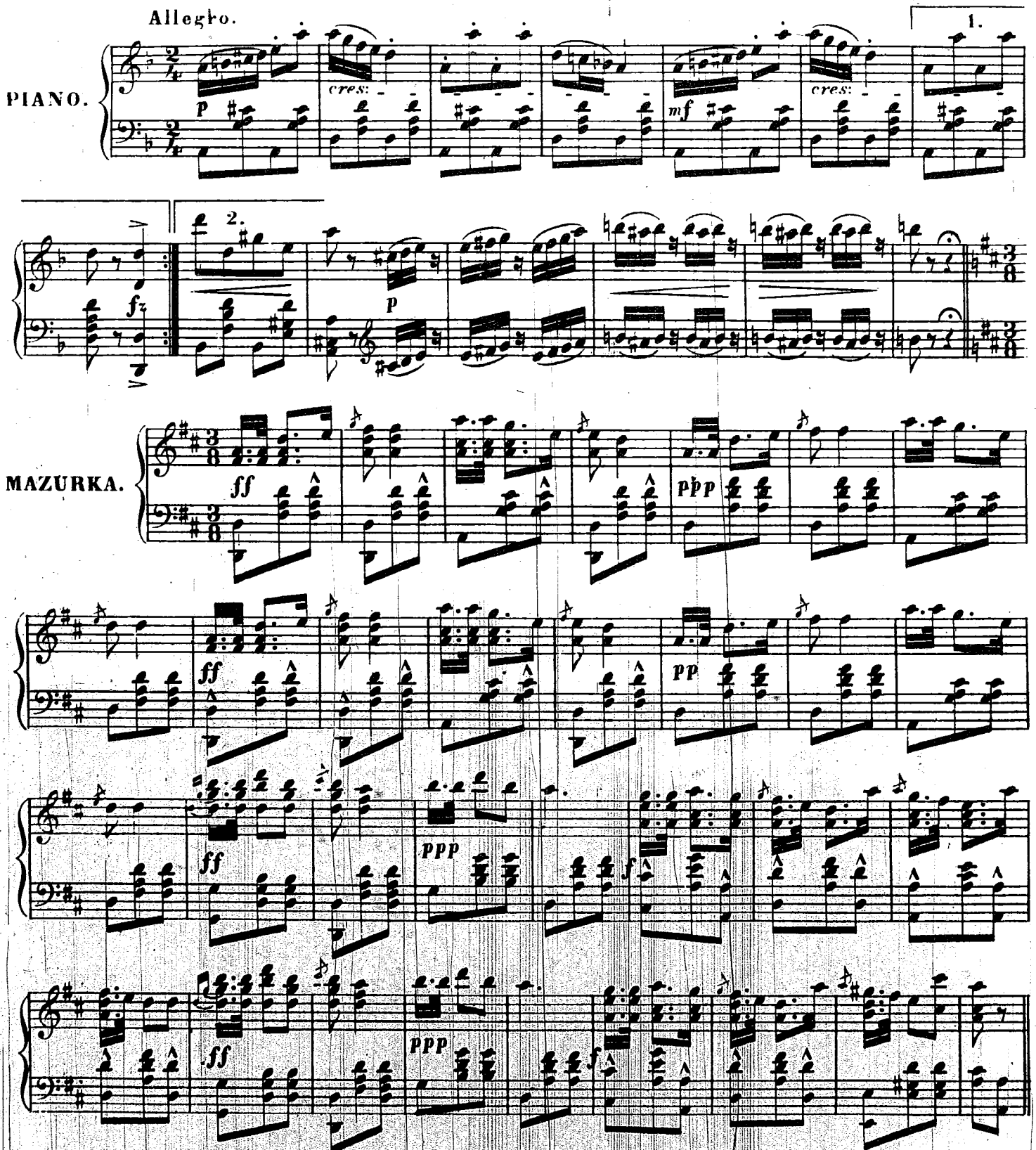

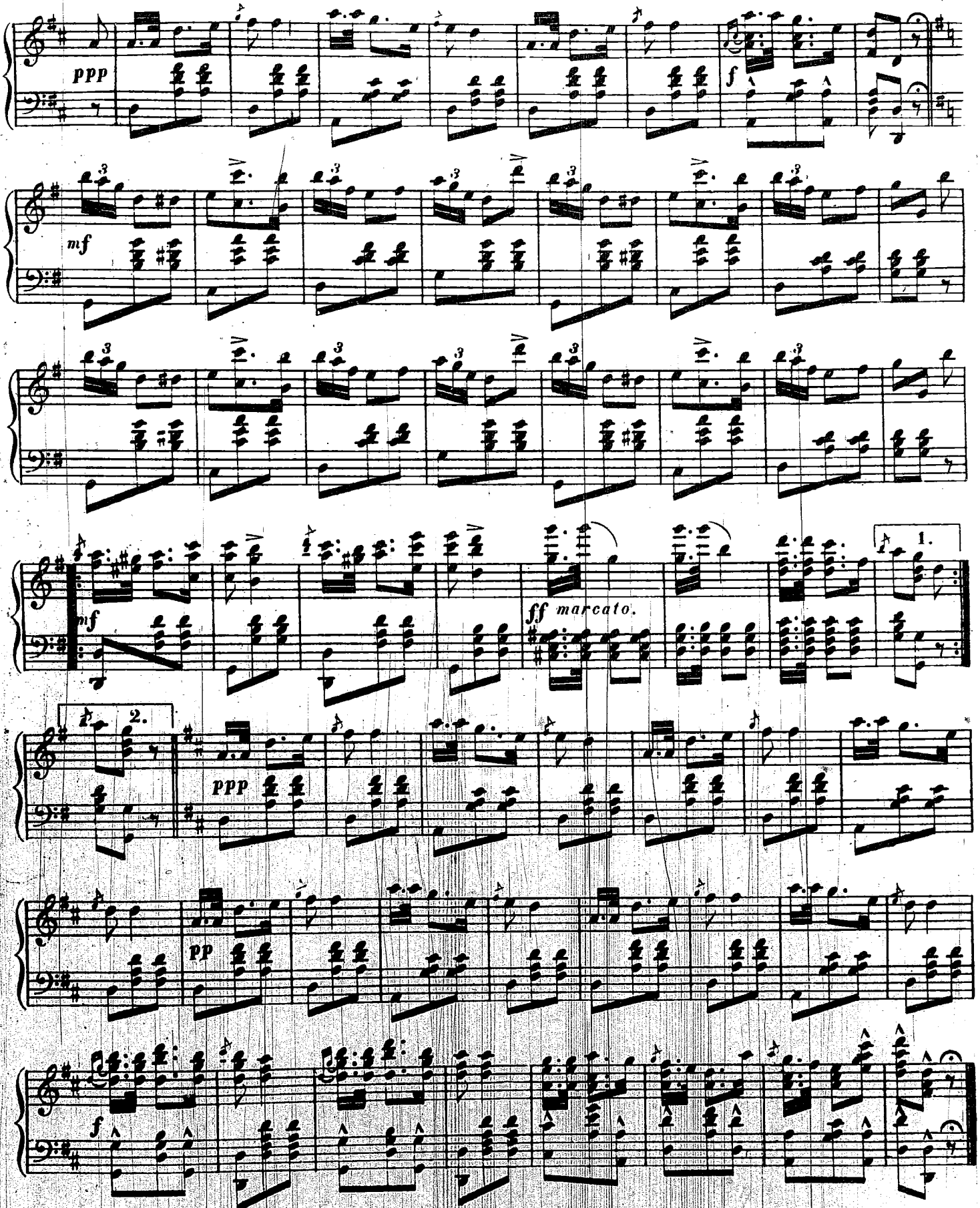
ppp
f
mf
mf
ff marcato.
1.
2.
ppp
pp
f

№ 1.

# МИНГРЕЛЬЦЫ.

Allegro vivo.

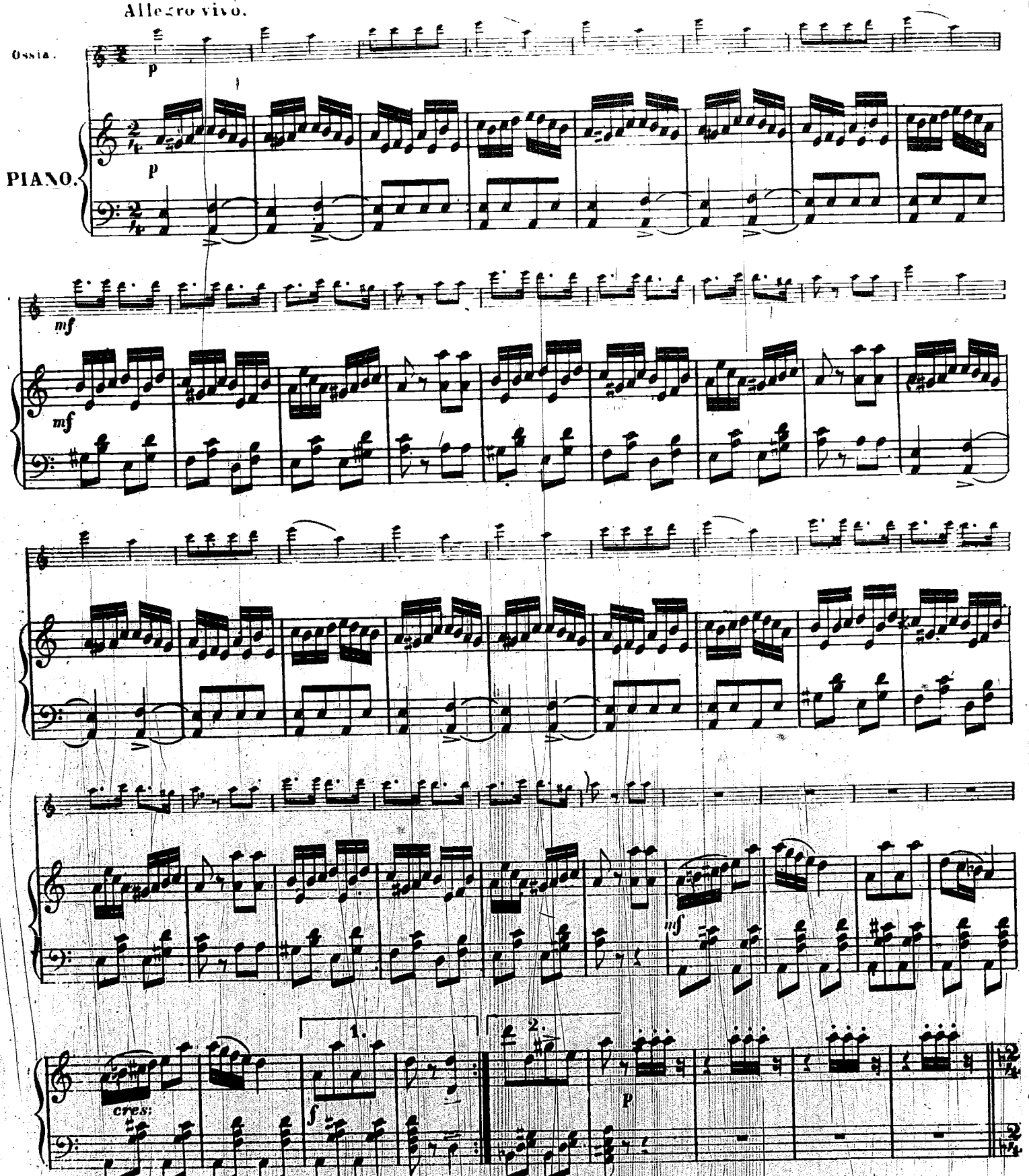

# ПЕРСІЯНЕ.

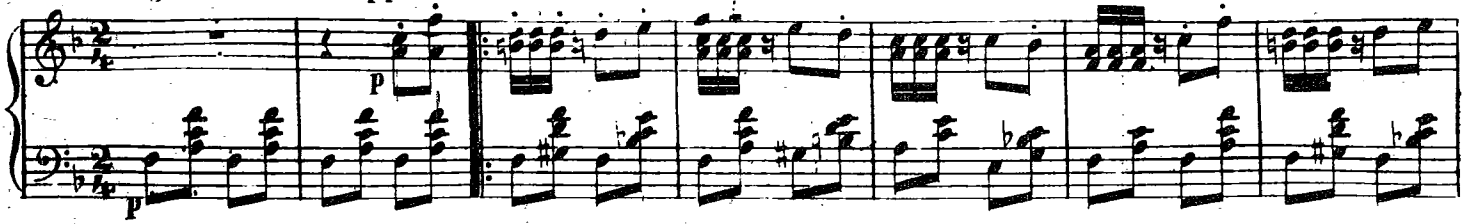


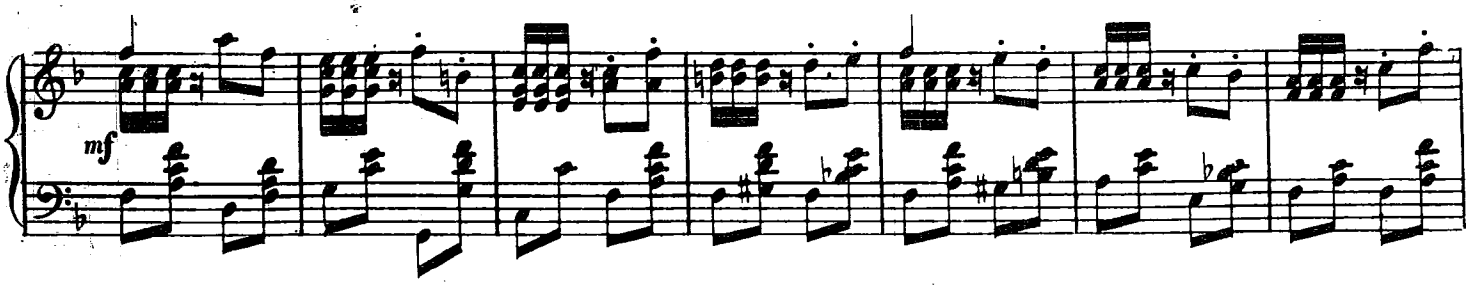


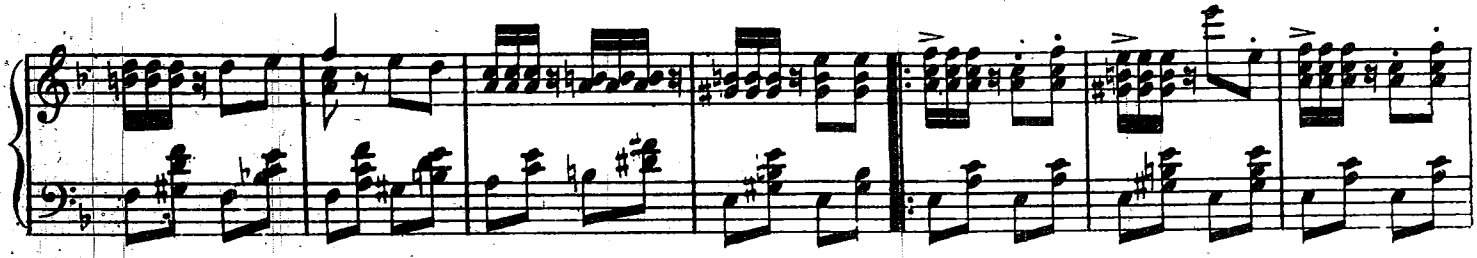

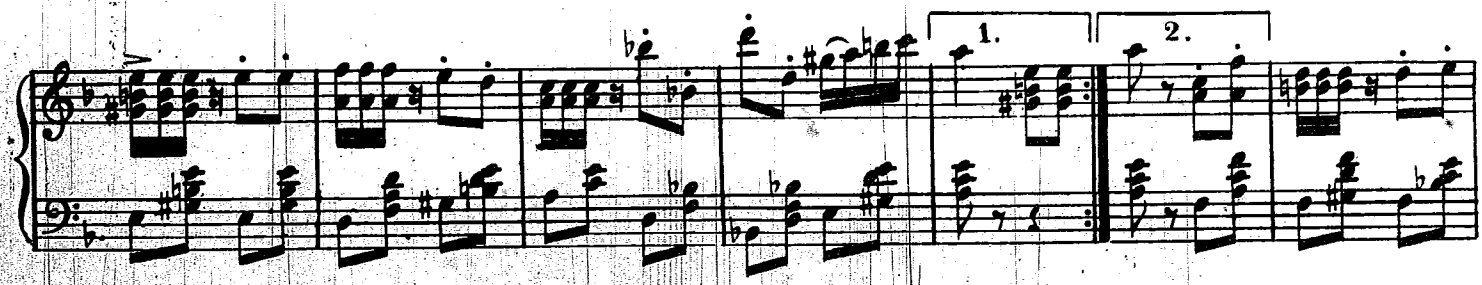


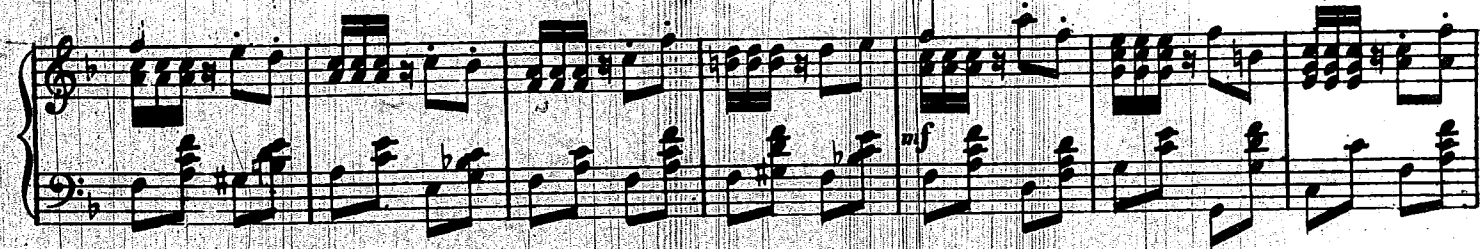


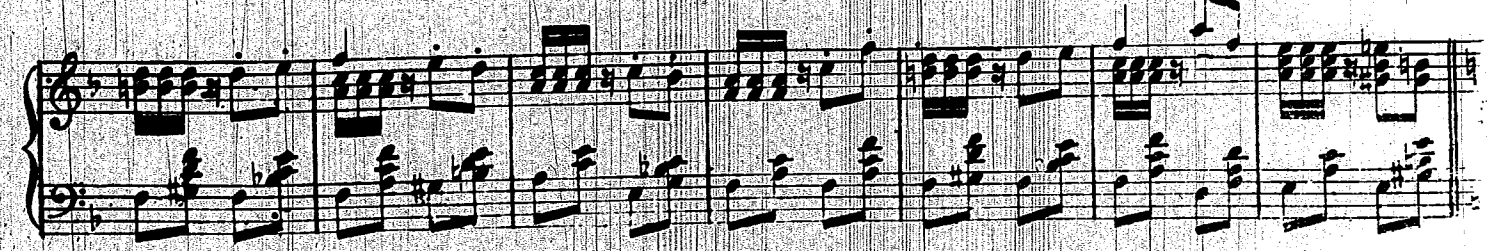

Andante.

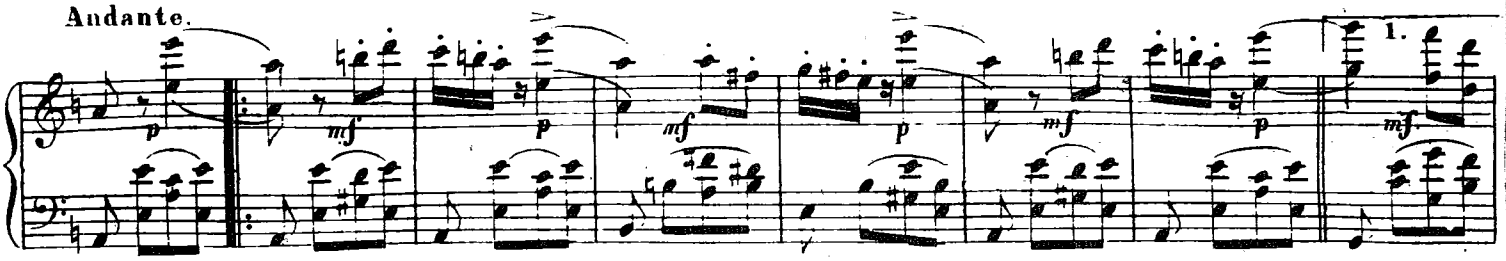


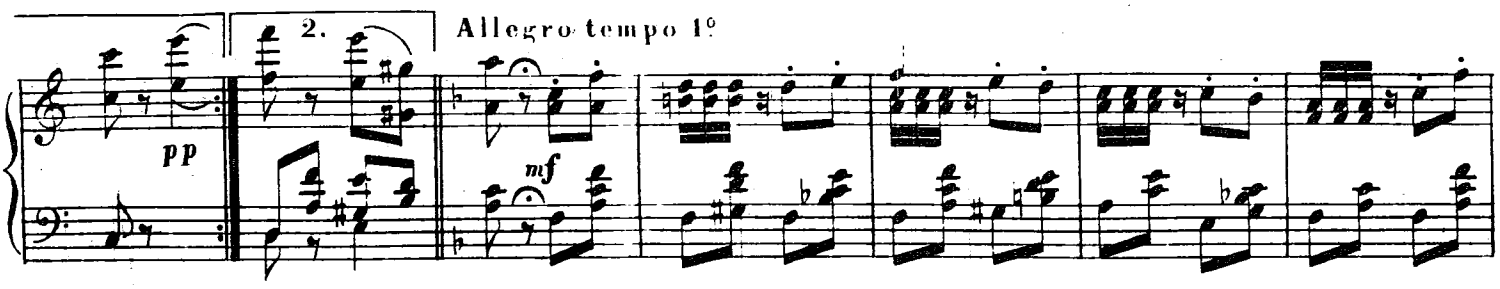


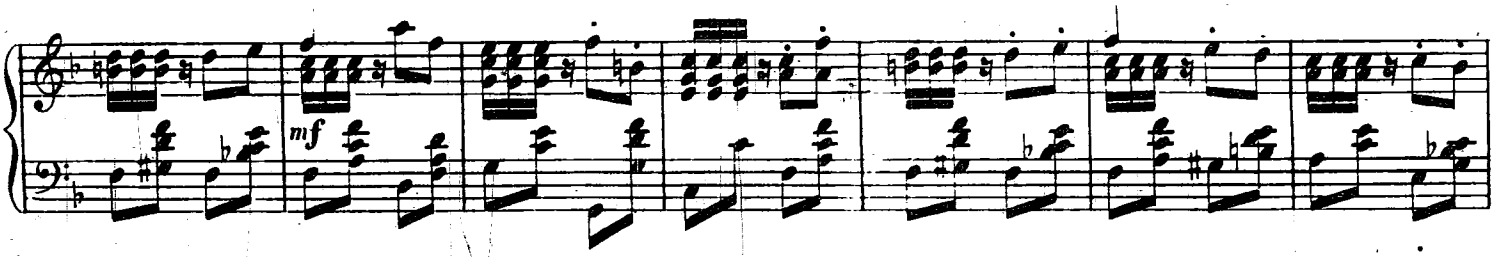

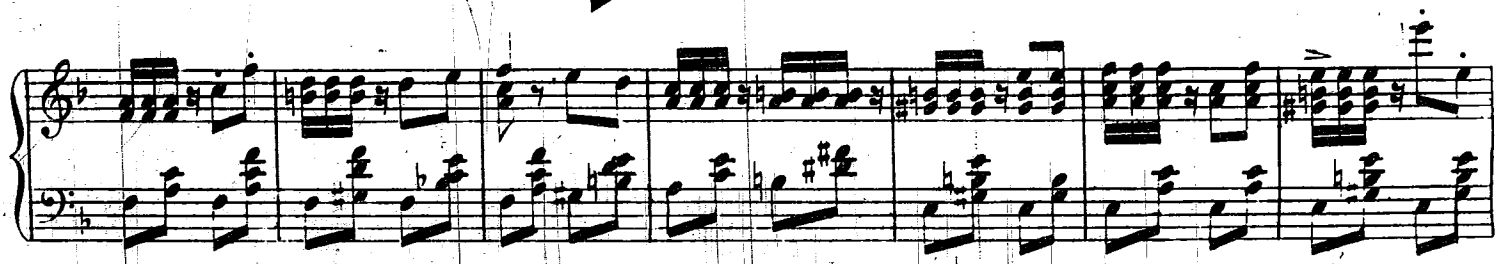

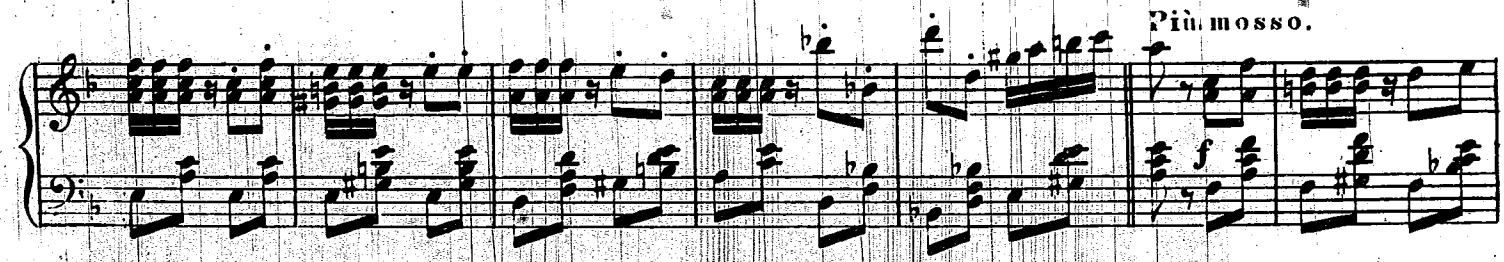


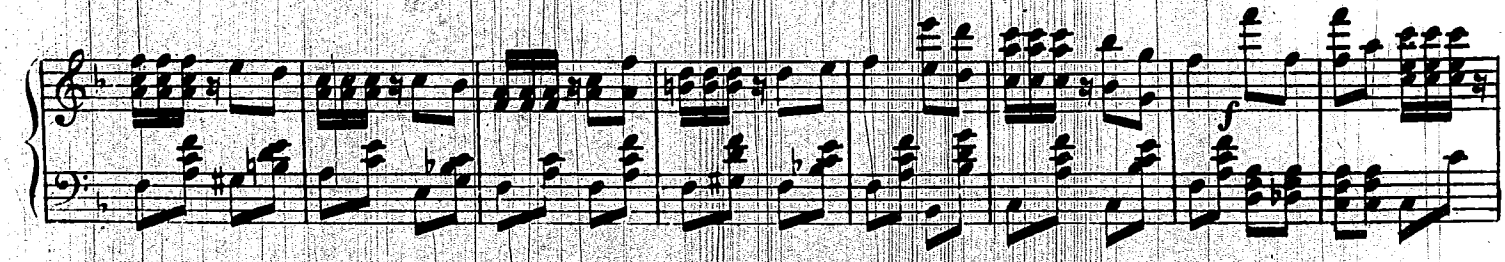

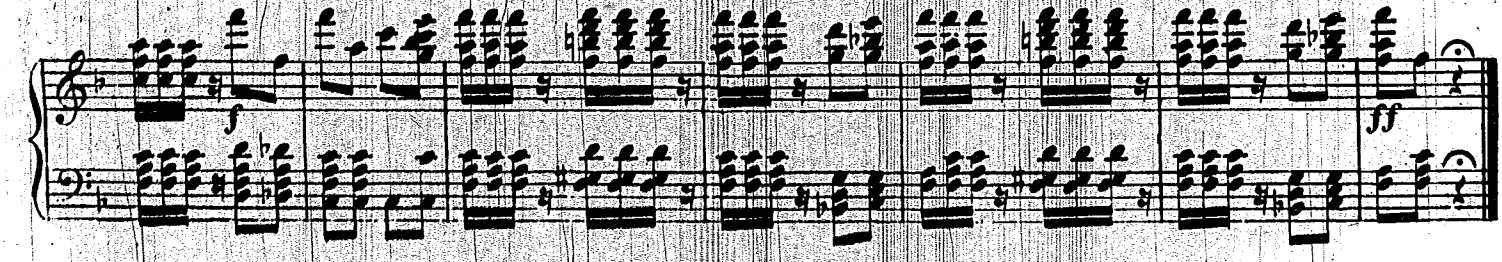

## № 22.
# ИМЕРЕТИНЦЫ.

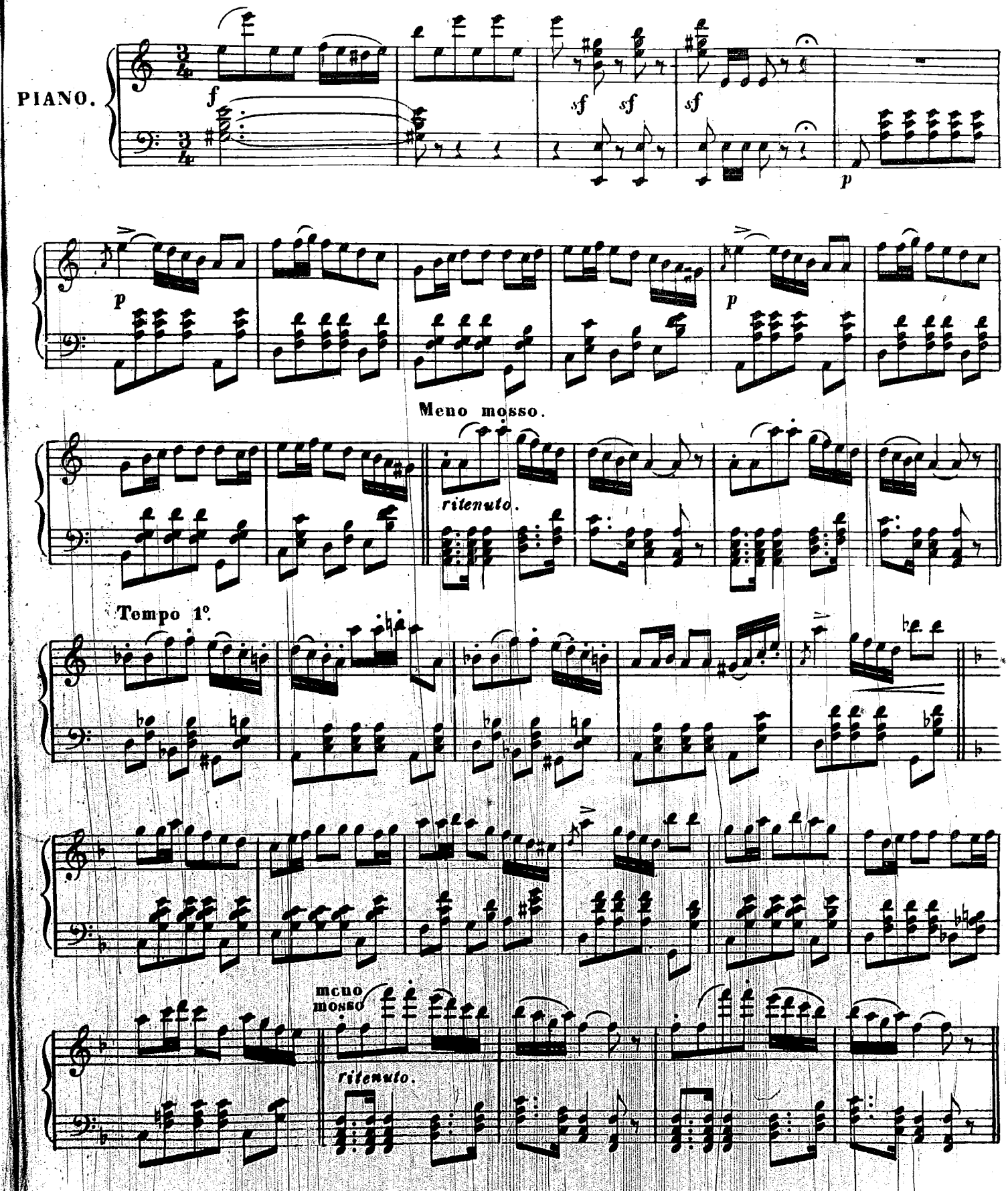

Tempo 1°.

fp

p

p

Meno mosso.

ritenuto.

Più Allegro.

f

f

cresc.

f

sf

Библиотека Радиоп. Кроме

## № 23.
## РУССКІЙ

Allegro vivo.

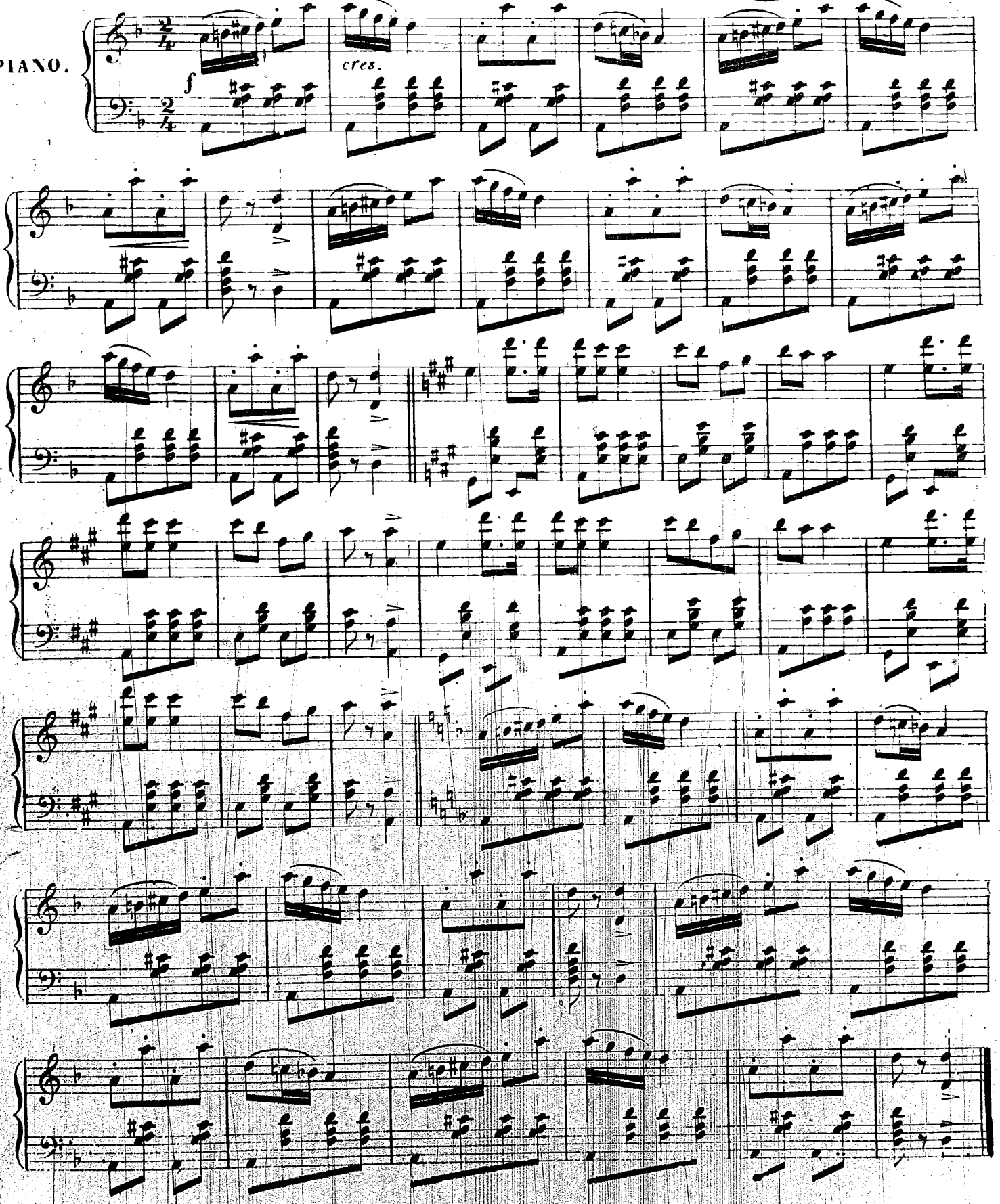

## № 24.
## УРАЛЬЦЫ.

Allegro.

PIANO.

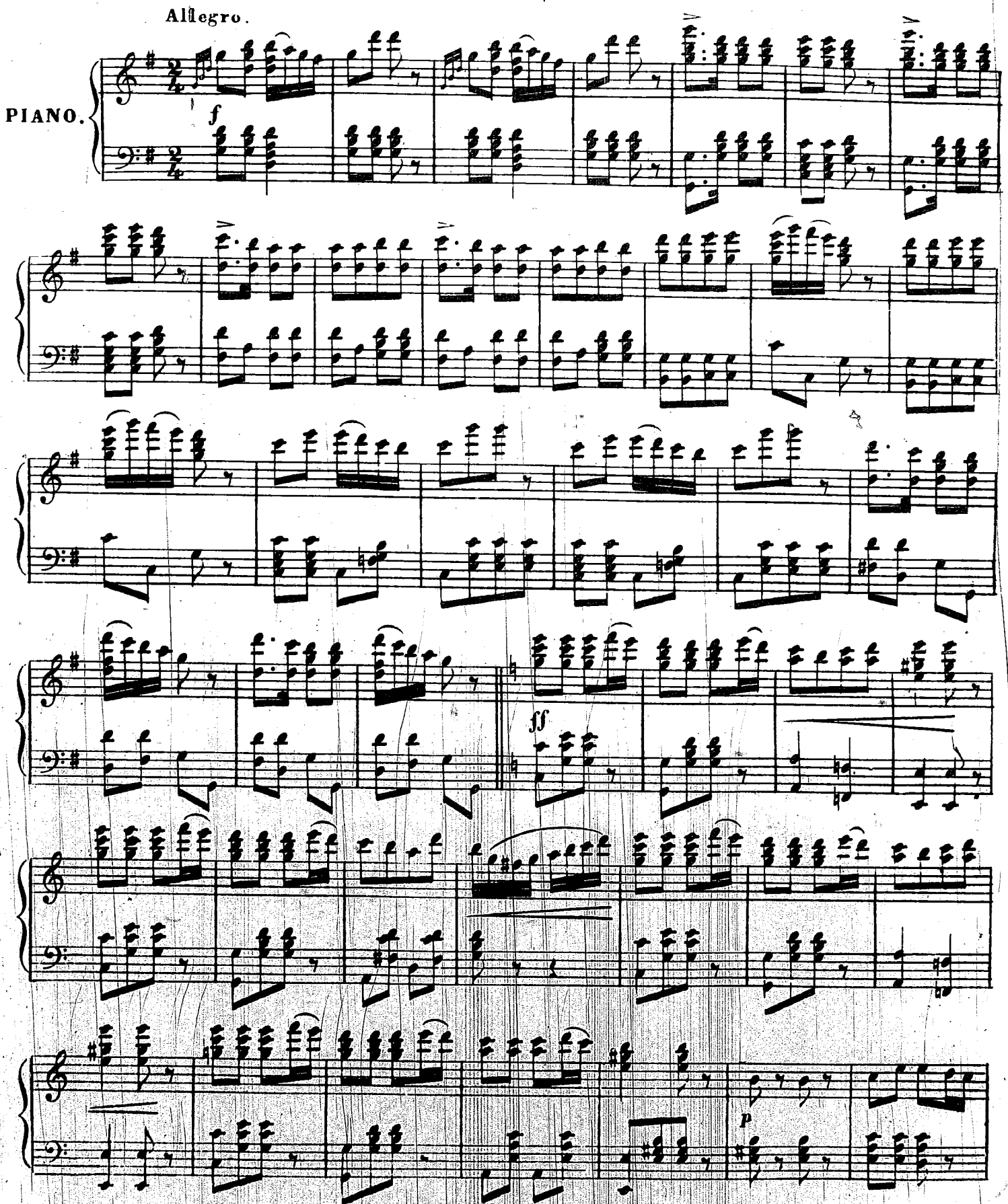

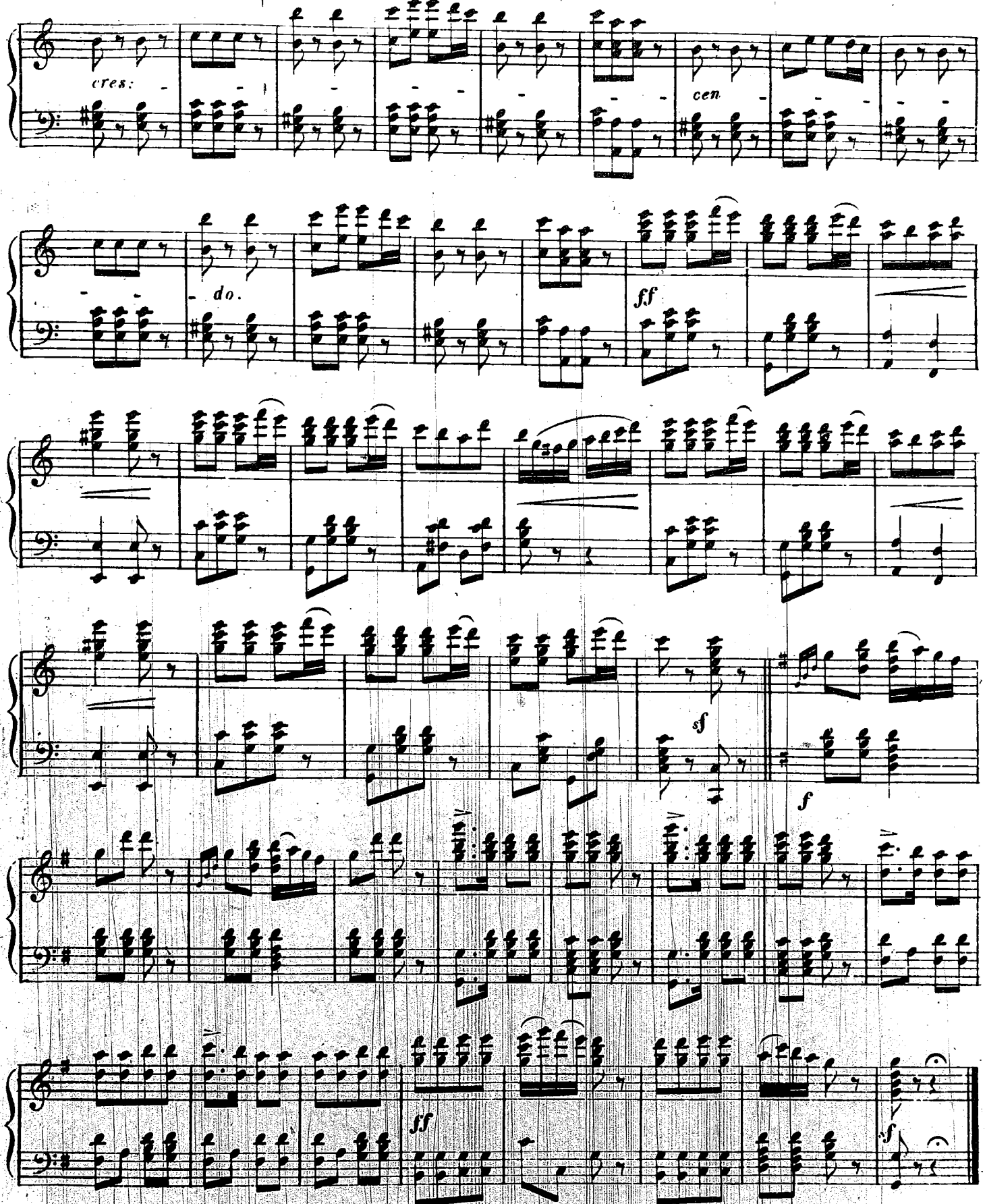
cres:
cen
do.
ff
sf
f
ff
sf

№ 25.

# МАЛОРОССІЯНЕ.

Andantino.

PIANO.

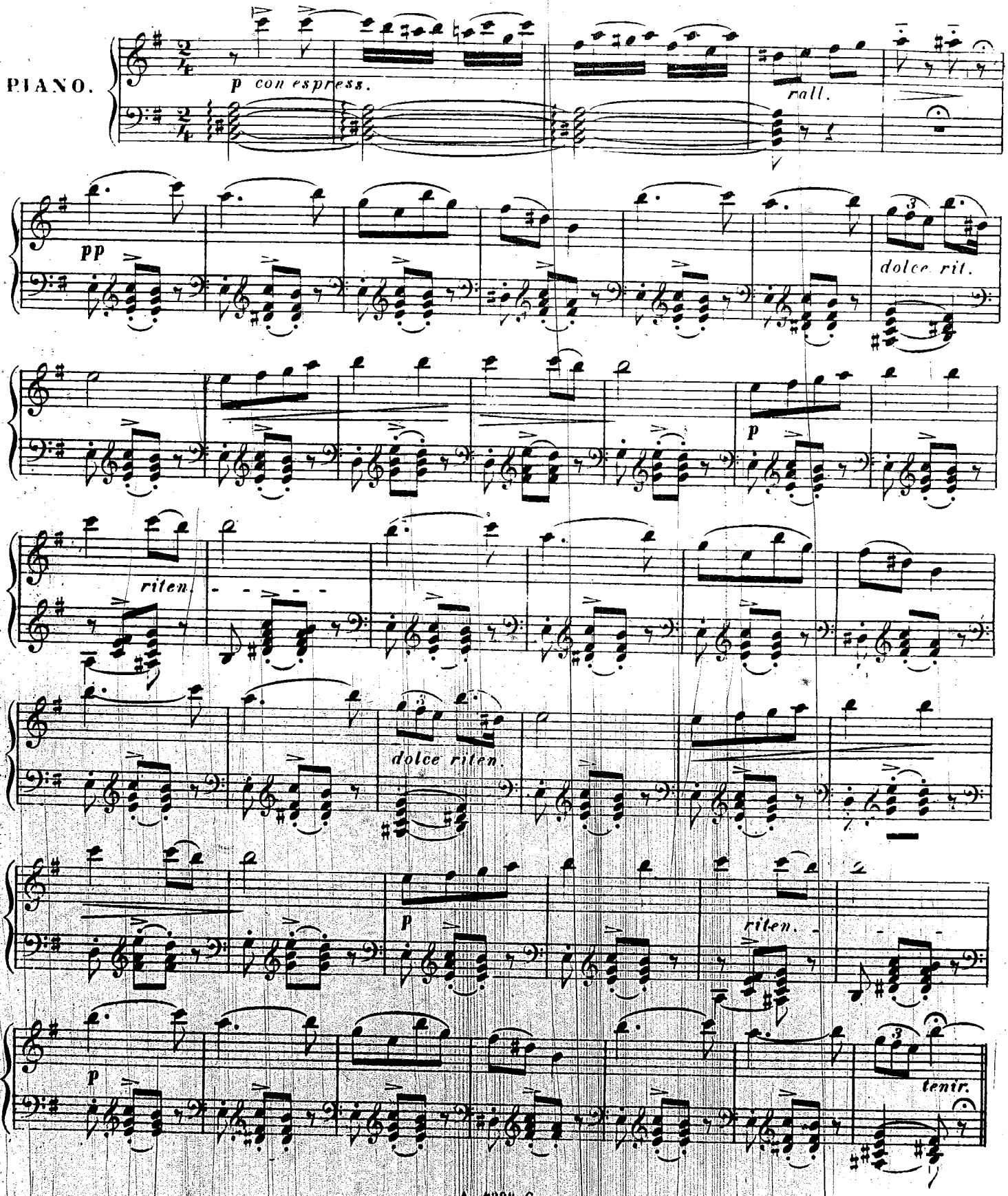

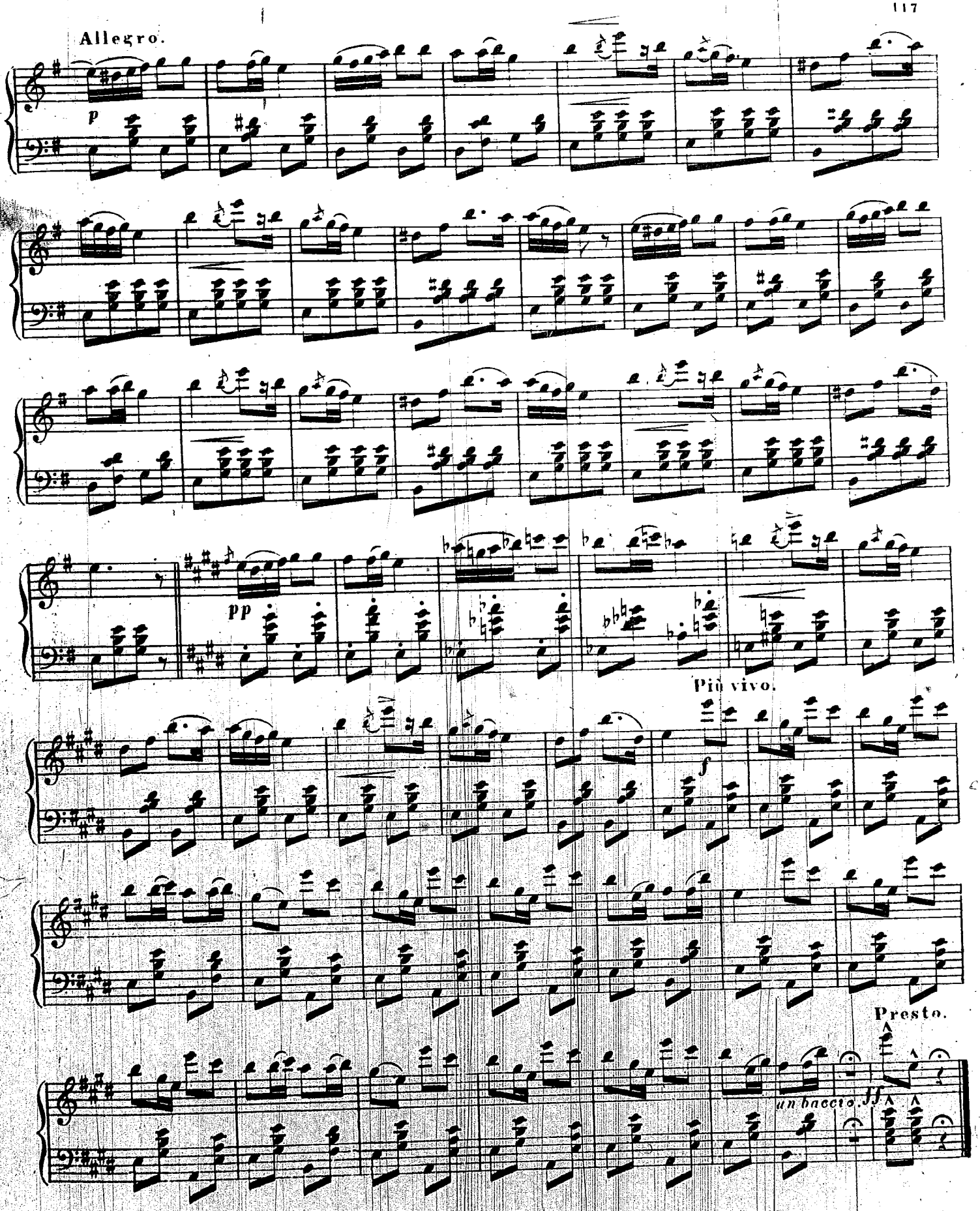
Allegro.
p
pp
Più vivo.
f
Presto.
un baccio. ff

## № 26.

# БОЛЬШОЕ ПА.

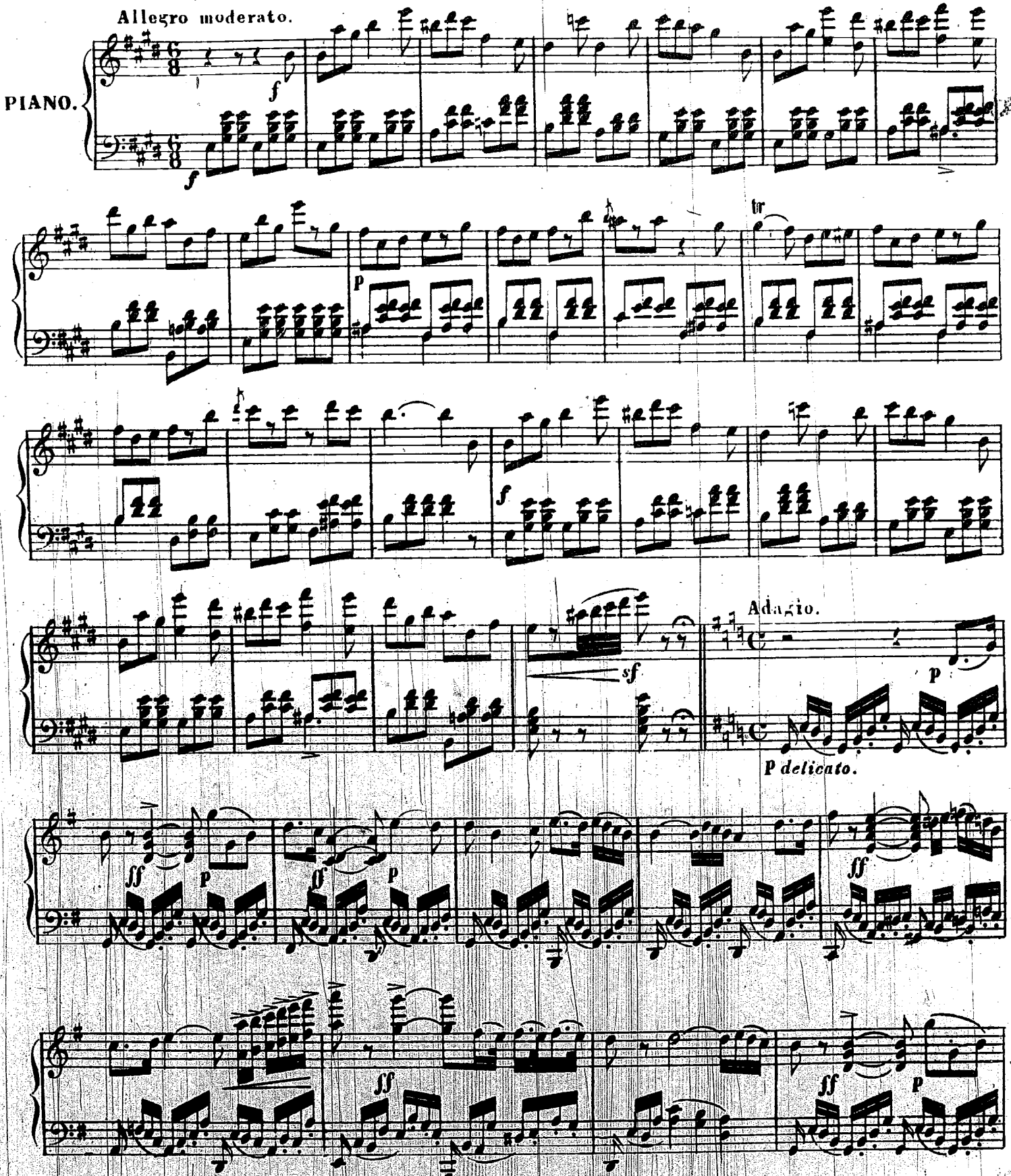

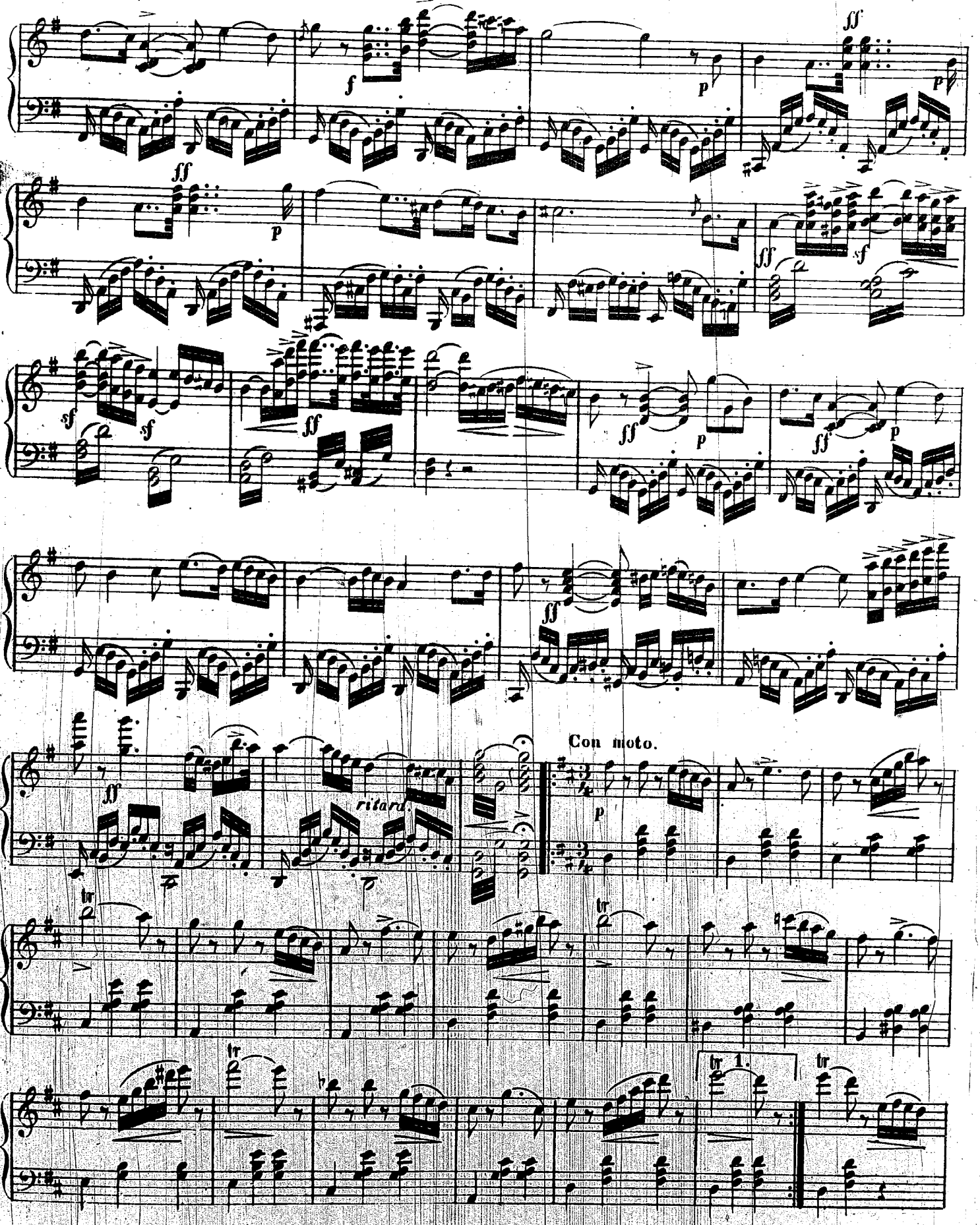
ritard.
Con moto.
1.

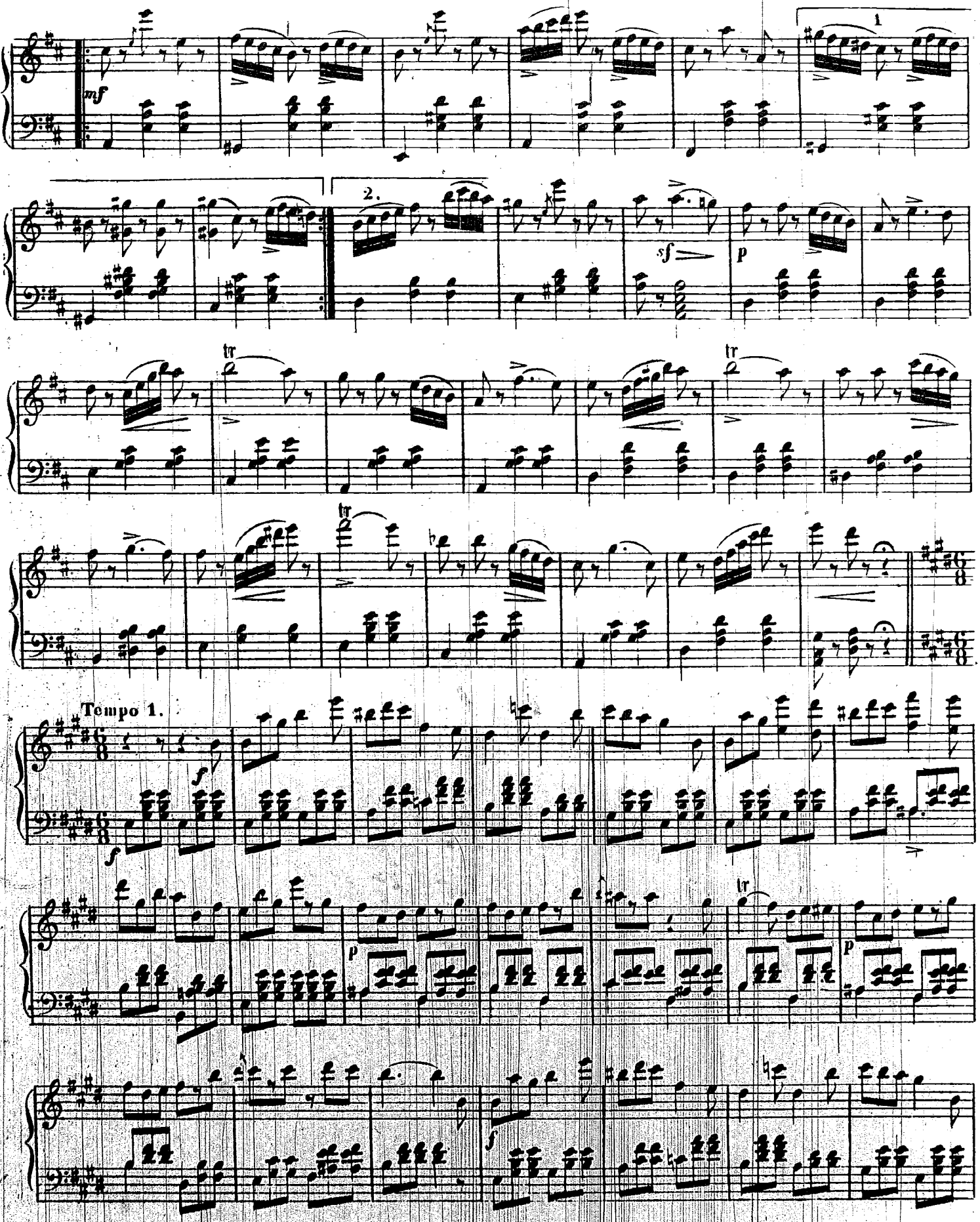
mf
1
2.
sf
p
tr
Tempo 1.
f
p

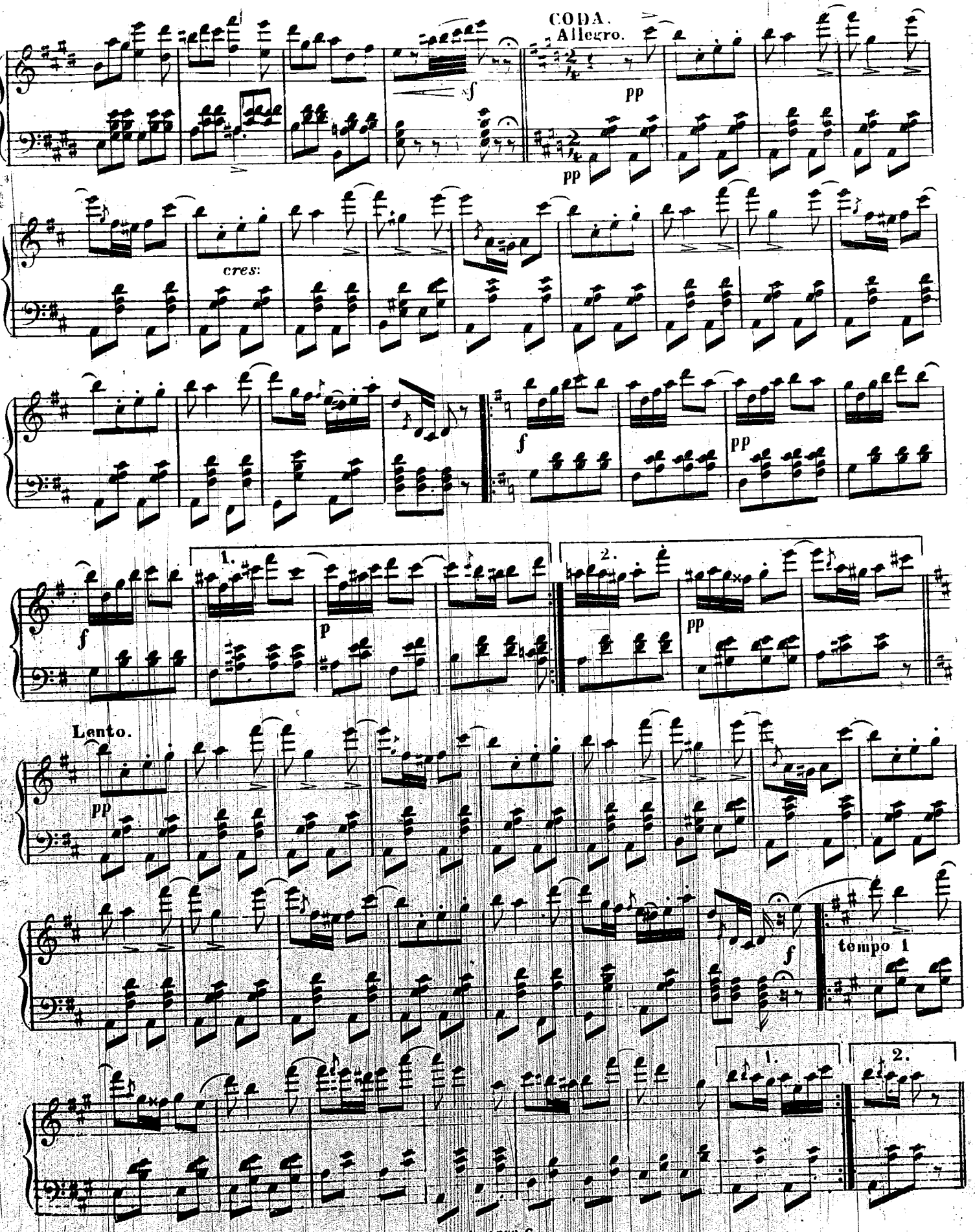
CODA.
Allegro.
cres:
Lento.
tempo 1
1.
2.

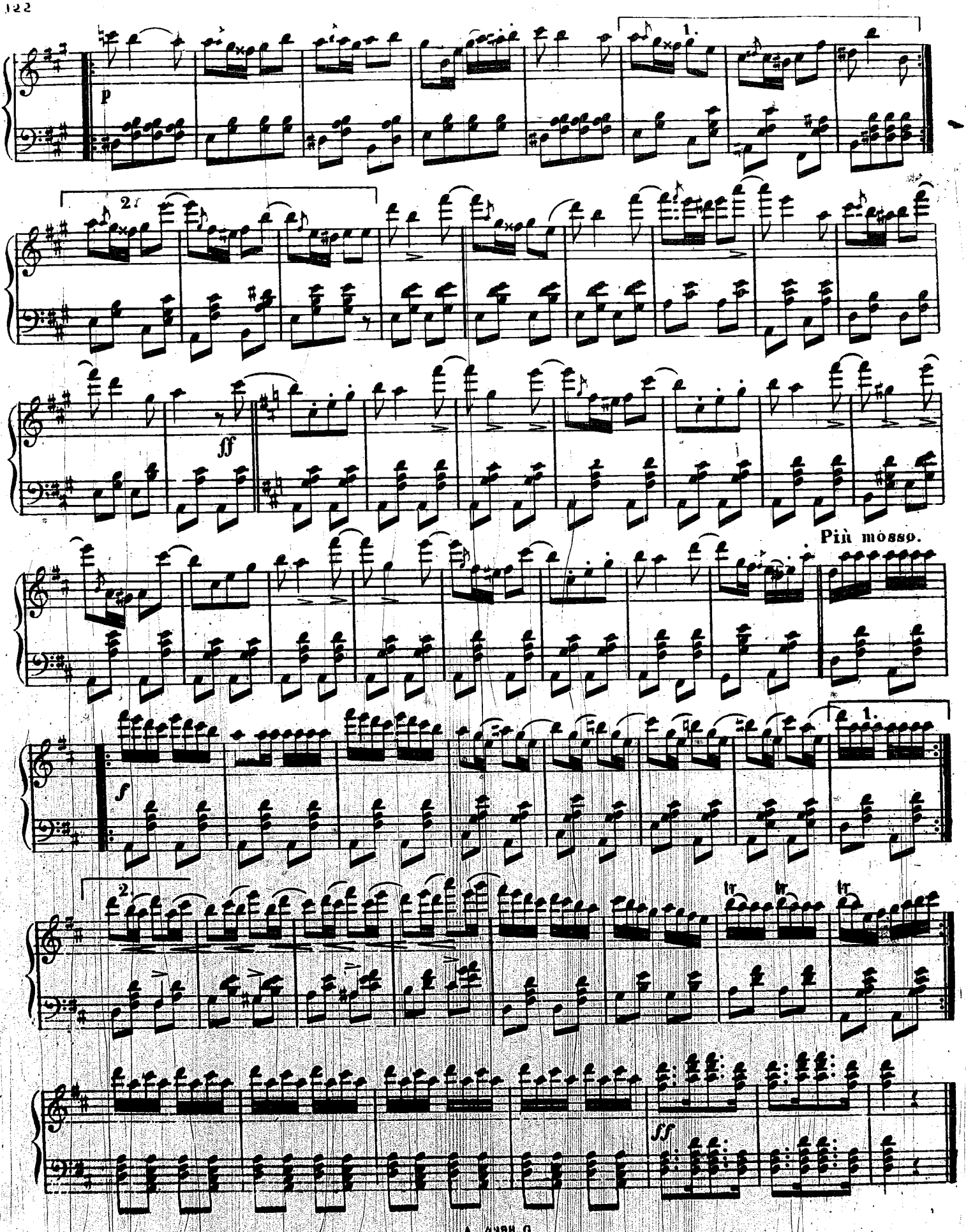
1.
p
2.
ff
Più mosso.
f
1.
2.
tr
tr
tr
ff

## № 27.
## ФИНАЛЪ.

All°. moderato.

PIANO.

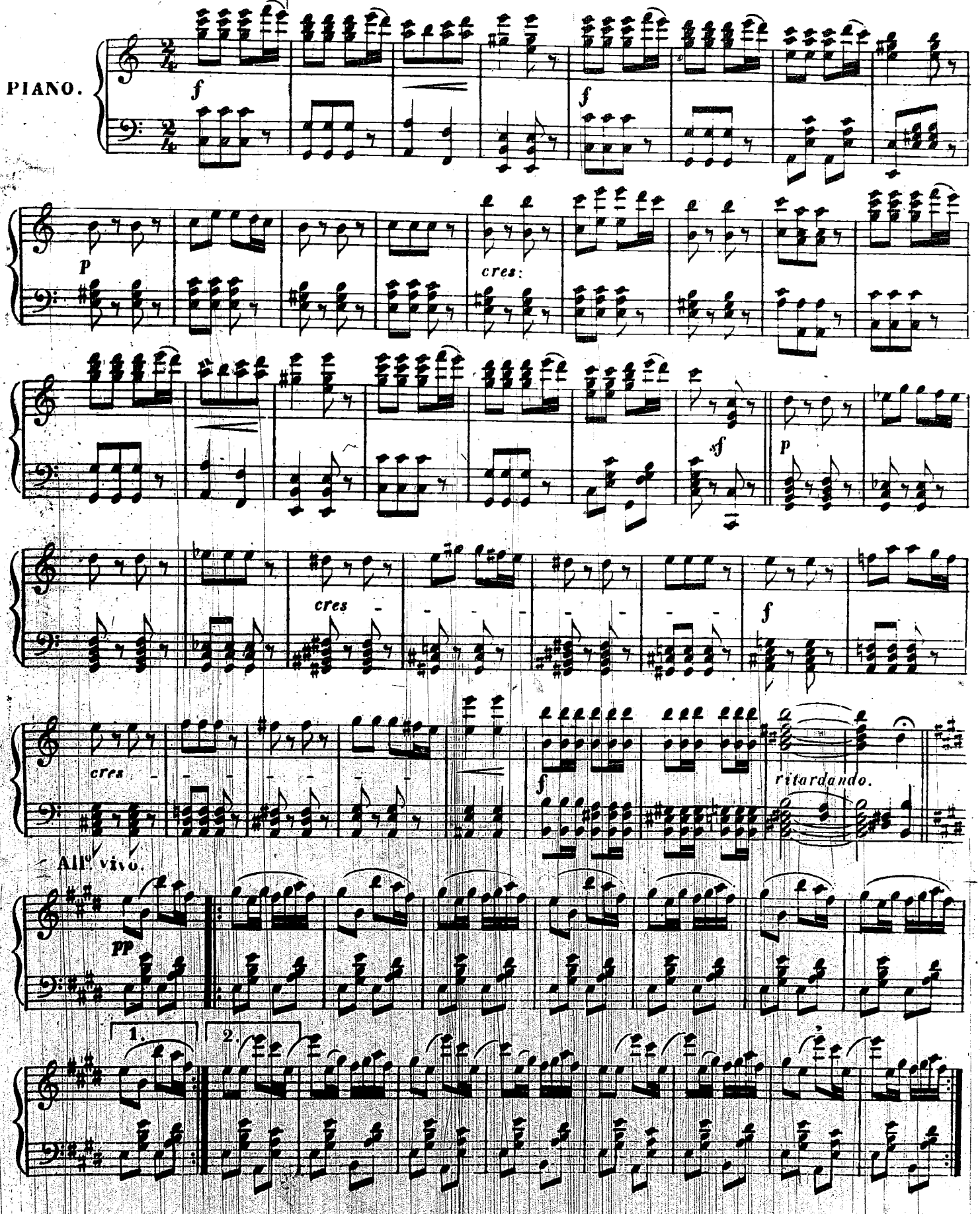

più mosso.

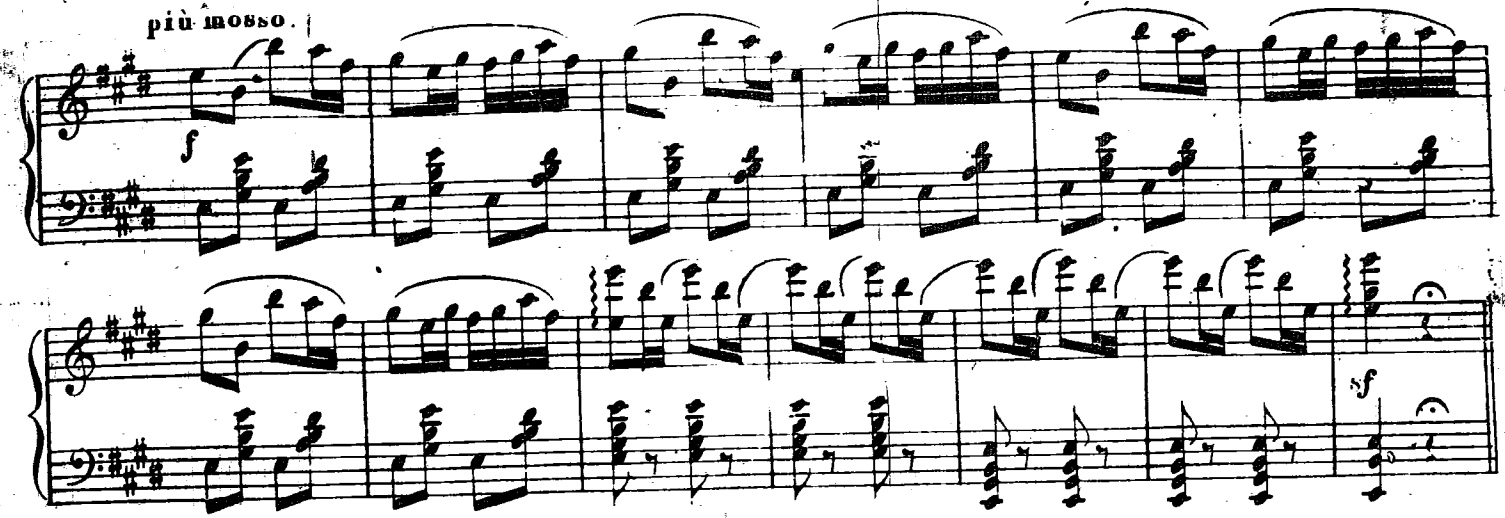


## АПОѲЕОЗЪ.
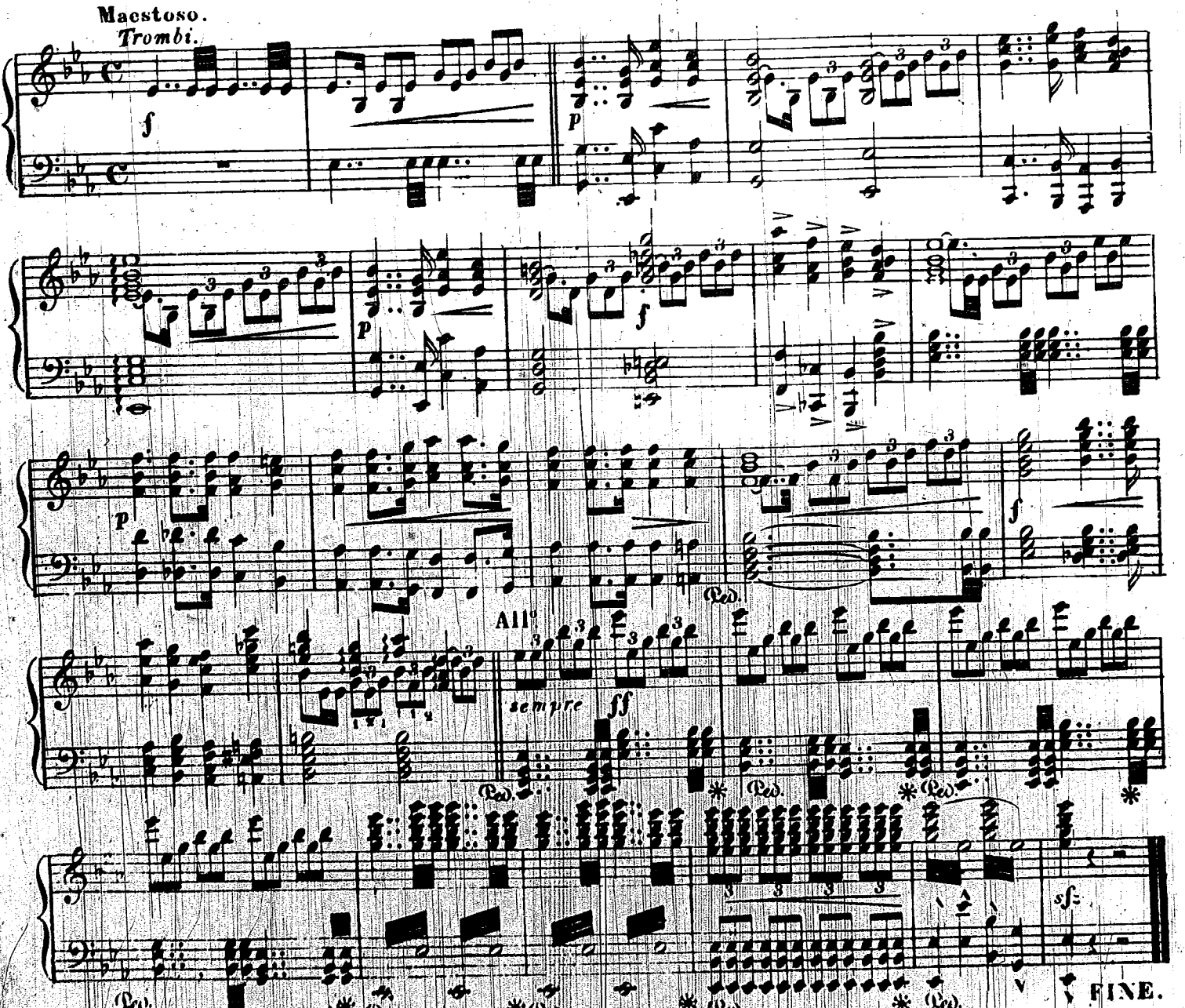
Maestoso.
*Trombi.*