

*SIX*  
SONATAS

for two

VOLONCELLOS

and two

VOLINNS

*with a Thorough Bass for the*

HARPSICORD

Compos'd By

Sig.<sup>r</sup> Nicolo Porpora

*and*

Sig.<sup>r</sup> Gio. Batta Costanza.

LONDON. Printed for I. WALSH, in Catharine Street, in the Strand, of whom may be had,

Lanzetti's 12 Solos for 2 violoncellos  
Galliard's Solos for 2 Violoncellos

II

Marcello's Solos for 2 Violoncellos  
Handel's Bass Songs

VIOLINO 1<sup>mo</sup>

SONATA I

VIOLINO

110

*Tempo Giusto*

*Allegro*

SONATA  
II

*Affettuoso*

*Allegro*

VIOLINO

*ind*

Eleventh staff of music, treble clef, key signature of one flat. It features eighth-note patterns with trills and a measure with a 4-measure rest.

Twelfth staff of music, treble clef, key signature of one flat. It includes a 1-measure rest, eighth notes, and a measure with a 9-measure rest, ending with a double bar line.

Violino

SONATA III

Adagio

Allegro

Violino

Adagio Staccato

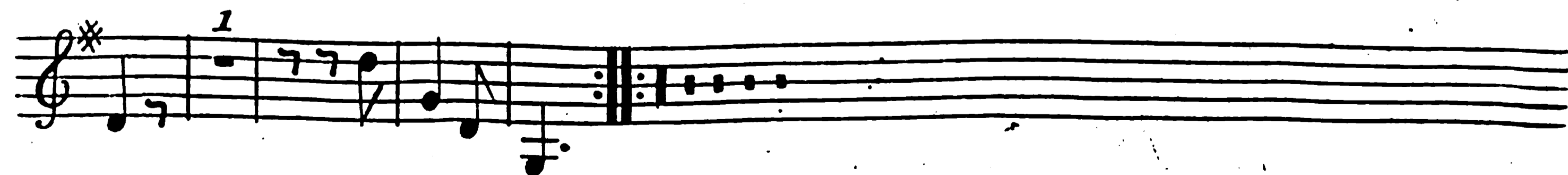

# VIOLINO

SONATA IV *Adg. e Staccato*

*Allegro*

VIOLINO

// Grave Facet //

SONATA V

*Adagio*

*Allegro*

VIOLINO / *no*

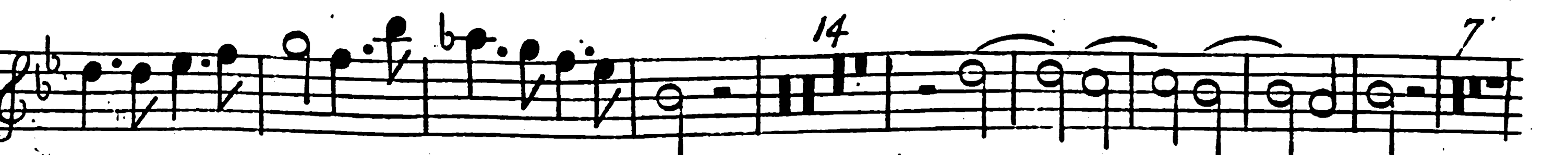
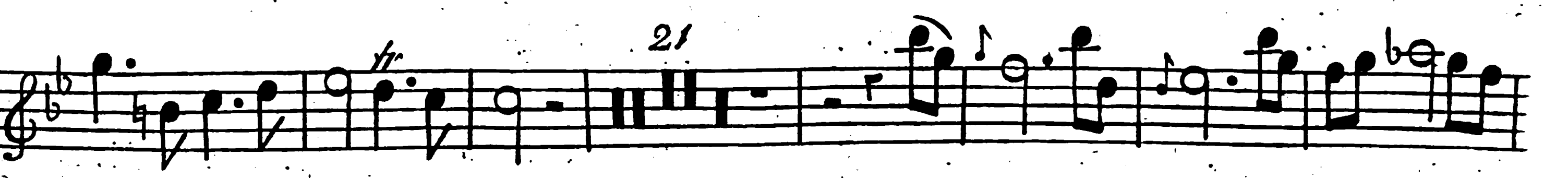
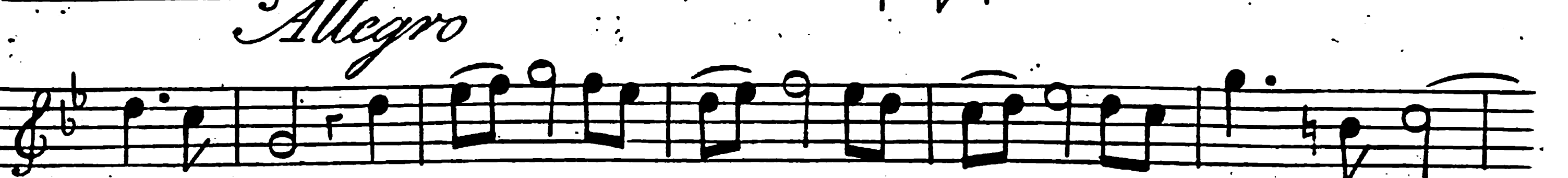
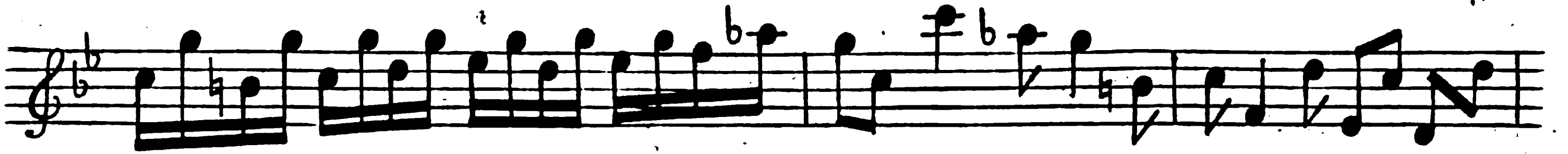

Violino

SONATA VI

Adagio

Allegro

Violino Tacet

Allegro Staccato