ALWIN SCHROEDER'S

SOLO CONCERT REPERTOIRE

THIRTY-SIX ORIGINAL COMPOSITIONS AND ARRANGEMENTS FOR

VIOLONCELLO AND PIANO

COLLECTED, REVISED AND EDITED BY

ALWIN SCHROEDER

IN THREE VOLUMES, EA. *n.* 1.00

d'AMBROSIO, A.
- Mélodie .50

BACH, J. S.
- Prelude, in D min. .50

BEETHOVEN, L. van
- Minuet .40

BRUCH, MAX
- Kol Nidrei .75

BULL, OLE
- Mélodie, in D .40

CHOPIN, FR.
- Lento .60

COSSMANN, BERNHARD
- Tarantelle .75

CUI, CÉSAR
- Berceuse .50

DEBUSSY, CLAUDE
- The Bells .50

FAURÉ, GABRIEL
- Élégie 1.00
- Lamento .60

GABRIEL-MARIE
- Gavotte .50
- Lamento .50

GLINKA, M. I.
- Nocturne .75

GLUCK, CH. W. von
- Mélodie .50

HAENDEL, G. F.
- Larghetto .50
- Sarabande .40

HILL, A. F.
- Liebeslied .50

HOLTER, IVER
- Bagatelle .40
- Hymnus .40

MOUSSORGSKY, M.
- Chanson Russe .50
- Meditation .50

OFFENBACH, JACQUES
- Musette 1.00

PERRIN, PIERRE
- Gavotte .50

POPPER, DAVID
- Harlequin .75
- Vito 1.00
- Warum .40

REINECKE, CARL
- Gavotte .75

RIMSKY-KORSAKOV, N.
- Song of India .50

ROPARTZ, J. GUY
- Adagio .75

SAINT-SAËNS, C.
- The Swan .50

SCHROEDER, CARL
- Neapolitan Dance 1.00

SCHUBERT, FRANZ
- The Bee .60
- Moment Musical .50

SCHUMANN, R.
- Romance .75

SITT, HANS
- Serenade .50

BOSTON, MASSACHUSETTS

THE BOSTON MUSIC COMPANY

NEW YORK : G. SCHIRMER, INC.

Vito

DAVID POPPER, Op. 54, No 5

Arr. by ALWIN SCHROEDER

Violoncello

Vivo, ma non troppo

Piano

Vivo, ma non troppo

p

p

poco rit.

pp

a tempo

pp

poco rall.

poco rall.

B.M.Co. 3771

Copyright, 1914, by The Boston Music Co.

a tempo

a tempo

p

cres - - cen - - do poco

cres - - cen - - do poco

a

poco

f

a

poco

mf

mf

f

p pp

ff

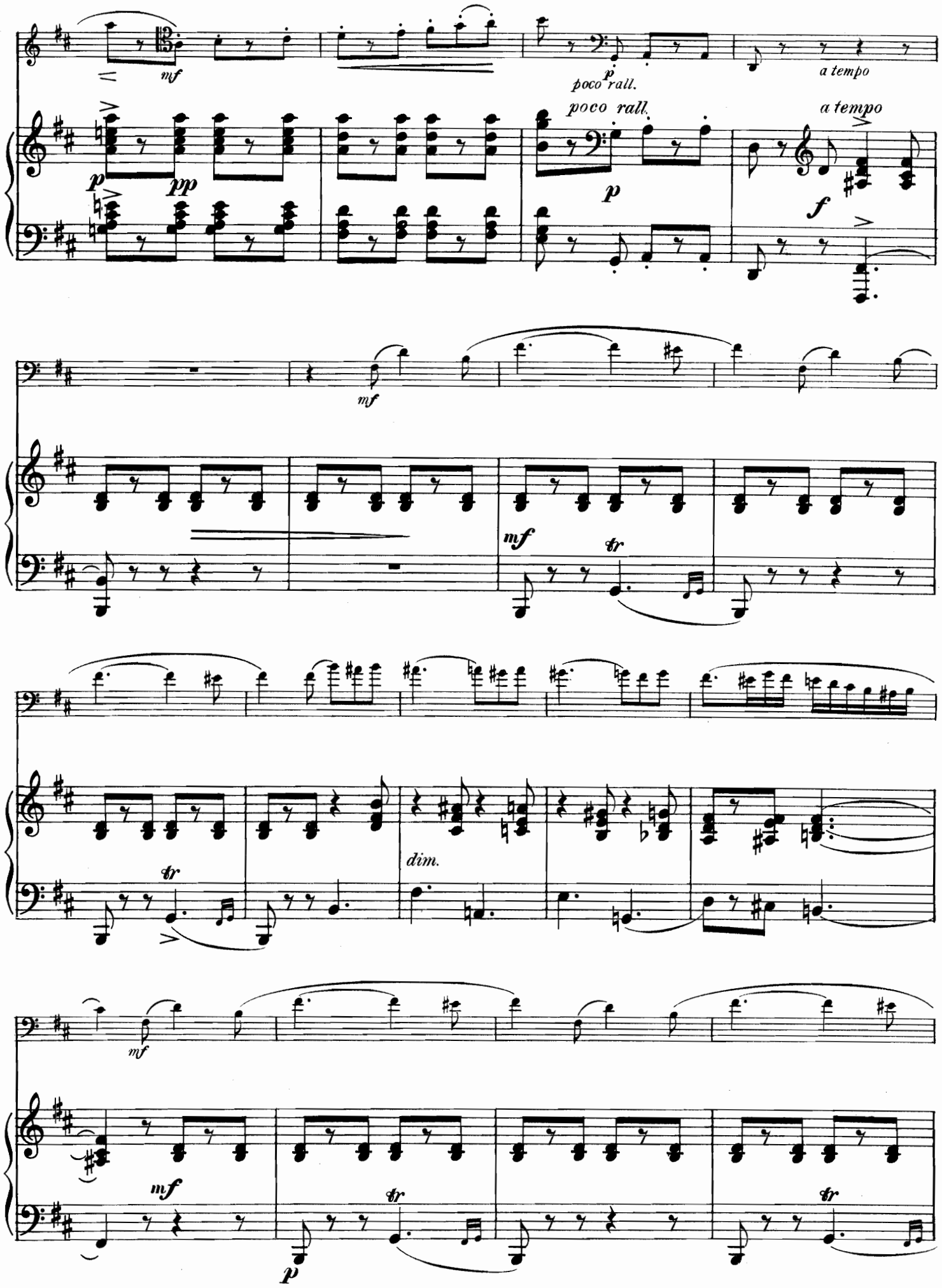
mf
p
pp
poco rall.
a tempo
f
mf
tr
dim.
mf
p

p

mf

cresc.

pp

p

cresc.

mf

cresc.

leggiero

f

p

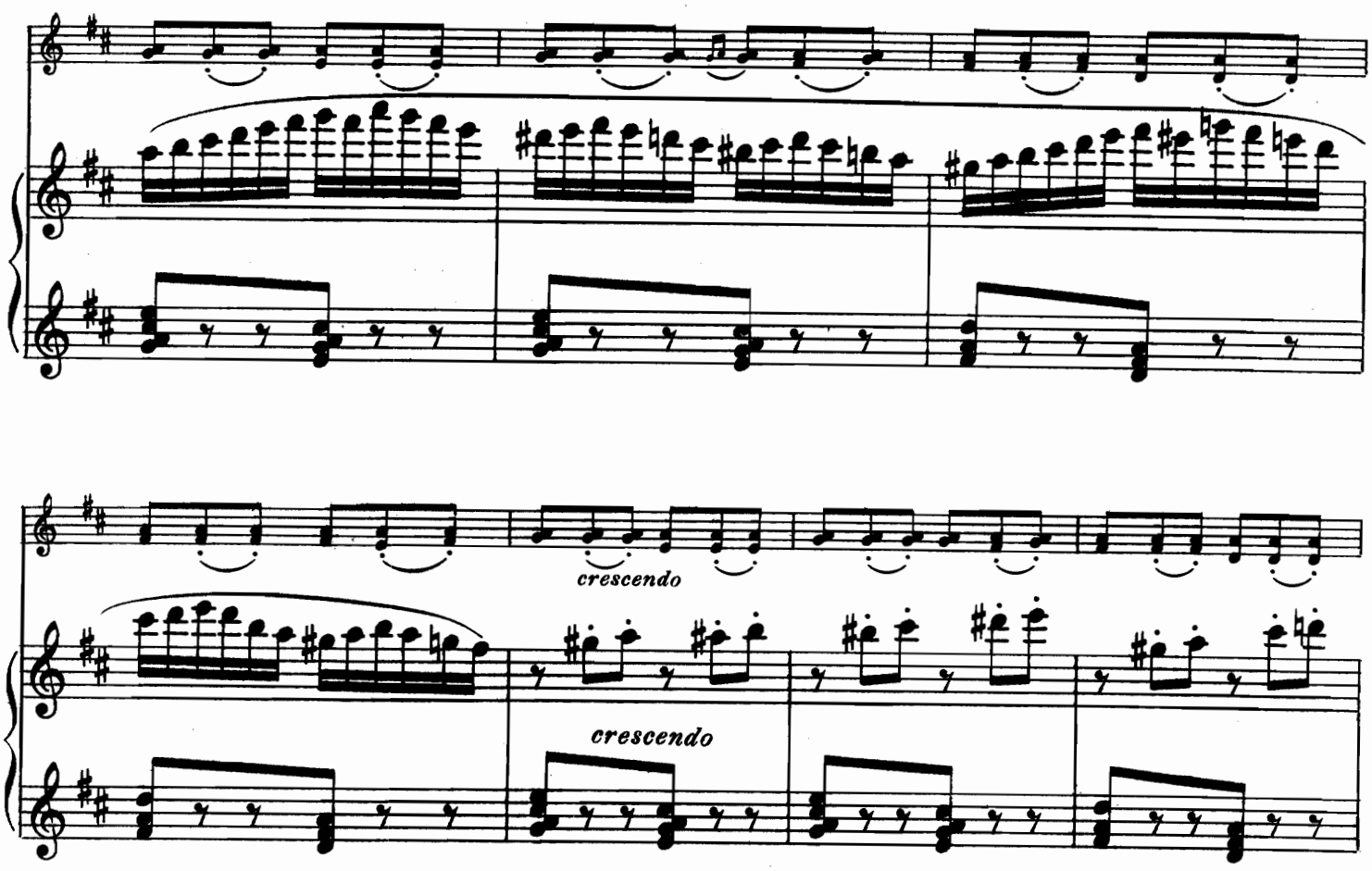
crescendo
crescendo

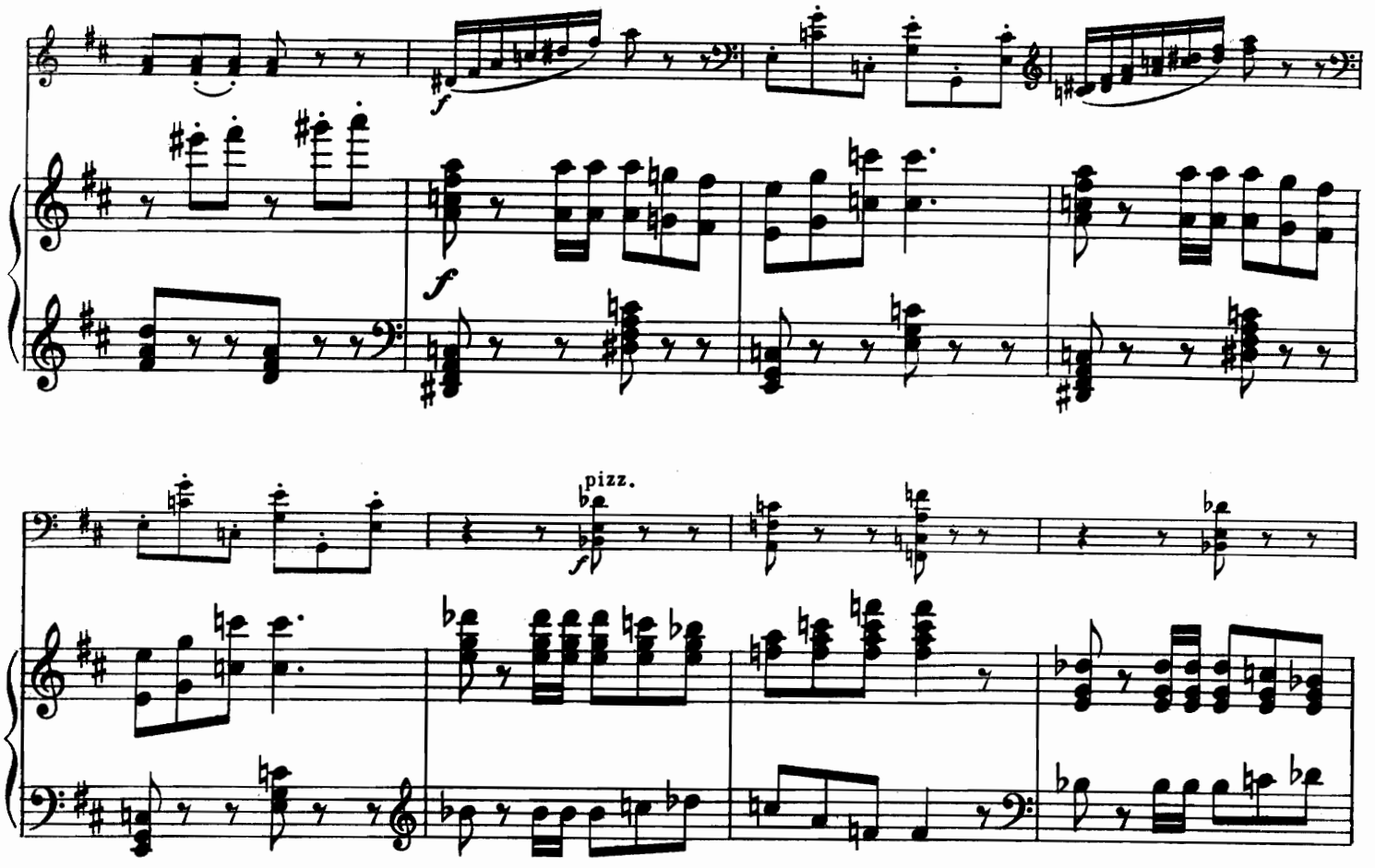
f
f
pizz.
f

f energico

ff

poco rit.

p
a tempo

poco rit.

a tempo

p cresc.

f

mf

p

p

p tranquillo

pp

pp

f pesante

pp

f pesante

p

cres

cen

do

pp

cres

cen

do

poco a poco sempre

poco a poco sempre

cresc. poco a poco glissando

cresc. poco a poco

f

f

rit. pp a tempo

rit a tempo

pp

p

mf

poco rall.

poco rall.

p

pp

a tempo

a tempo

p

cres

cen

do

poco

cres

cen

do

poco

a

poco

f

mf

a

poco

mf

p

pp

f

mf

ff

p

pp

p *poco rit.* *ff* *p* *ff* *p*

poco rit. *a tempo* *ff pesante* *pp* *ff* *pp*

Ped.

sempre pp

pp *pp sempre*

p glissando

pizz.

p

pp *pp*

VIOLONCELLO MUSIC

WITH PIANOFORTE ACCOMPANIMENT

1	CONVERSE, F. S.	Silent Noon (Rêverie)	.75
2	NEVIN, ETHELBERT	Love Song	.60
3	NEVIN, ETHELBERT	Narcissus	.60
4	NEVIN, ETHELBERT	The Rosary n	.60
5	TELMA, MAURICE	Remembrance	.75
6	RUBINSTEIN, ANTON	Melodie in F (*Adamowski*)	.75
7	FORSYTH, CECIL	Chanson Celtique	1.00
8	STRUBE, GUSTAV	Elegie (piano or orch. accpt.)	.75
9	GREENE, EDWIN	Sing me to Sleep	.75
10	NEVIN, ETHELBERT	Autumn	.50
11	NEVIN, ETHELBERT	Lullabye	.60
12	STRUBE, GUSTAV	Berceuse	.60
13	TELMA, MAURICE	Adoration	.60
14	ELGAR, EDWARD	Salut d'Amour in D, Op. 12	.50
15	REGER, MAX	Sonata in F, Opus 78 n	3.00
16	REGER, MAX	Aria in C, Op. 103a No. 3 n (piano or organ accpt.)	.75
17	BACH, JOHANN S.	Gavotte in D (*Czerny*)	.65
18	BRISSON, FRÉDÉRIC	Pavane Favorite (*Tourville*)	.75
19	HÄNDEL, GEORGE F.	Bourrée (*Squire*)	.50
20	SCHUMANN, R.	Garden Melody (*Tourville*)	.50
21	TOURS, BERTHOLD	Romance (*Squire*)	.50
22	MEYER-HELMUND, E.	Dialogue (*Manin*)	.75
23	POPPER, DAVID	Gavotte in D (*Ries*)	.60
24	MAYKAPAR, S.	Italian Serenade (*Manin*)	.75
25	MASSENET, J.	Meditation from "Thais" n	.90
26	SAINT-SAËNS, C.	The Swan (Le Cygne)	.50
27	STRUBE, GUSTAV	Romance in G (piano or orch. accpt.)	.90
28	HERBERT, VICTOR	La Serenata	.60
29	SAINT-SAËNS, C.	Spring Song (from "Samson et Dalila")	.60
30	BOSTON MUSIC CO.	Trio Album, Vol. I n. (Violin, Violoncello and Piano)	1.25
31	BOSTON MUSIC CO.	Trio Album, Vol. II n. (Violin, Violoncello and Piano)	1.25
32	BOSTON MUSIC CO.	Trio Album, Vol. III n. (Violin, Violoncello and Piano)	1.50
33	BOSTON MUSIC CO.	Trio Album, Vol. IV n. (Violin, Violoncello and Piano)	1.50
34	BOSTON MUSIC CO.	Trio Album, Vol. V n. (Violin, Violoncello and Piano)	1.50
35	ELGAR, EDWARD	In Hammersbach (Bavarian Dance)	.90
36	SQUIRE, W. H.	Bourrée	.80
37	ZSOLT, NÀNDOR	Berceuse	.65
38	HOLLÆNDER, G.	Melody	.50
39	HOLLÆNDER, G.	Birthday March	.50
40	HOLLÆNDER, G.	Shepherd's Complaint	.50
41	HOLLÆNDER, G.	Children's Song	.50
42	HOLLÆNDER, G.	Gavot	.50
43	HOLLÆNDER, G.	Waltz	.75
44	HALVORSEN, J.	Two Norwegian Dances n.	1.25
45	FOSTER-STRUBE	Old Folks at Home	.50
46	SAINT-SAËNS, C.	Romance (*Adamowski*)	.60
47	BOSTON MUSIC CO.	Trio Album, Vol. VI n. (Violin, Violoncello and Piano)	1.25
48	HOLLÆNDER, G.	Six Easy Pieces, Op. 48 n.	.75
49	HOLLÆNDER, G.	('Cello part alone) n.	.30
50	LEDERER, D.	Dreaming	.40

A comprehensive list of music for the violoncello (solo, with piano accompaniment, and in combination with other instruments) will be sent upon request.

THE BOSTON MUSIC COMPANY

26-28 WEST STREET, BOSTON, MASS.

NEW YORK : G. SCHIRMER

FOREIGN AGENTS

G. SCHIRMER, LTD., LONDON ED. BOTE & G. BOCK, BERLIN COSTALLAT & CIE., PARIS PALING & CO., LTD., SYDNEY