à son ami

JULES DELSART.

3ème

NOCTURNE

pour

Violoncelle

avec Accompagnement de Piano

par

DAVID POPPER.

Op. 42.

Propriété de l'Editeur
pour la Scandinavie.

COPENHAGUE.
Wilhelm Hansen.
Editeur de musique.

À son ami JULES DELSART.

NOCTURNE

pour Violoncelle

avec accompagnement de PIANO.

Andante espressivo.

D. Popper, Op. 42.

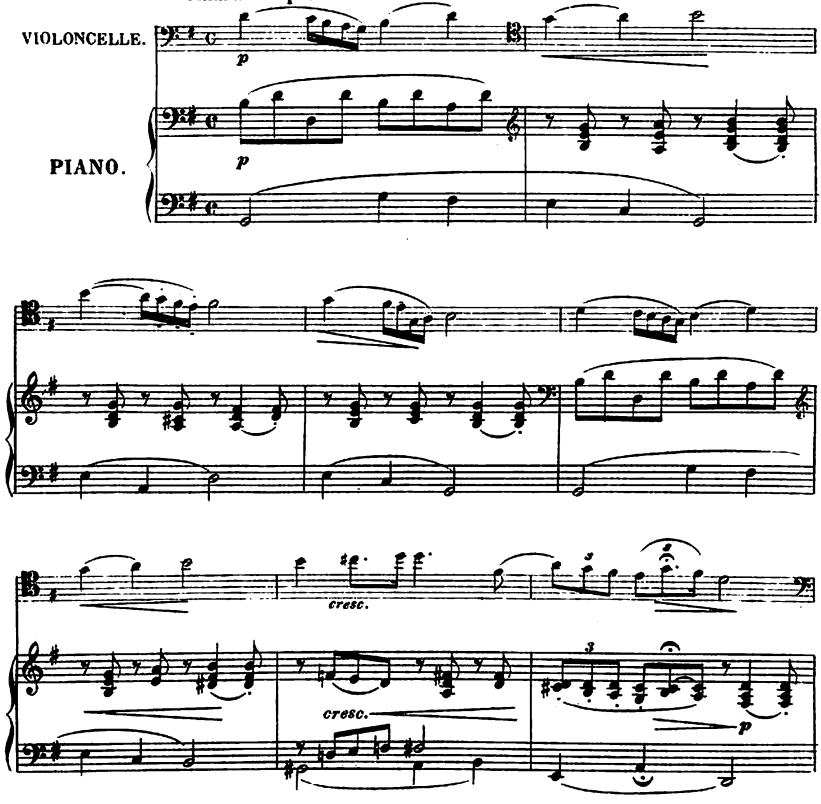

Forlæggerens Eiendom for Skandinavien.

Wilhelm Hansens Nedertik- og Tryk, Kjøbenhavn

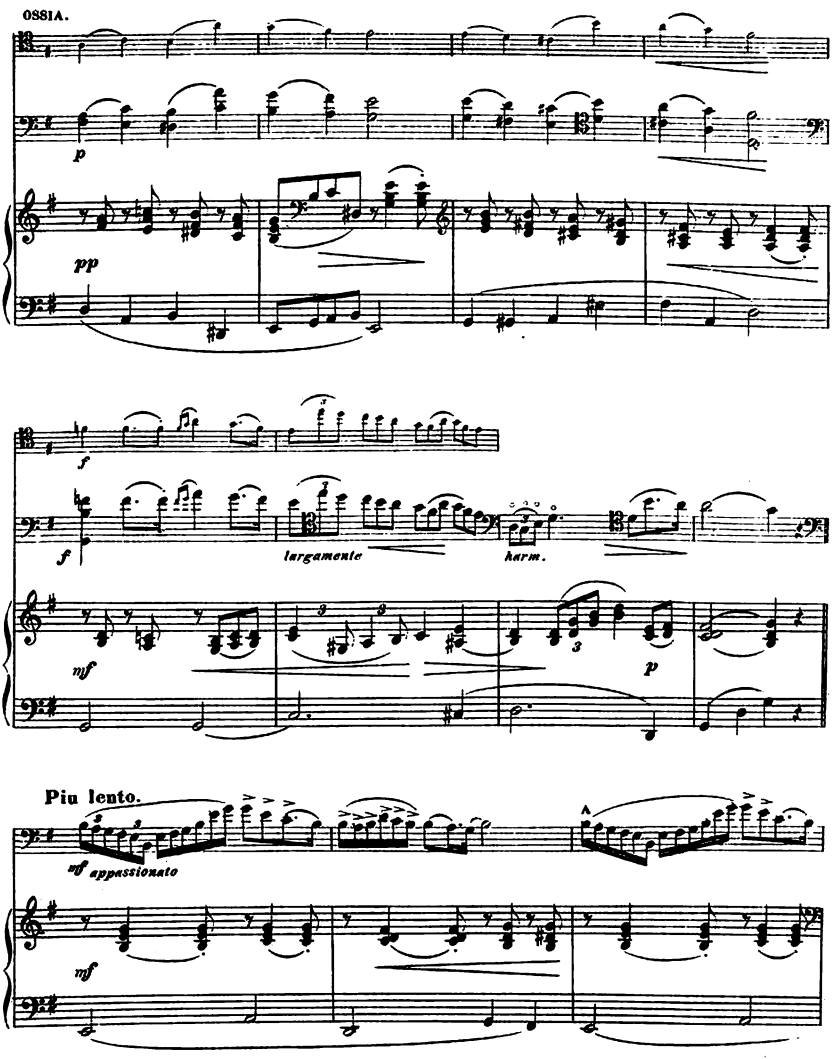
OSSIA.
p
pp
f
f
largamente
harm.
mf
p
Più lento.
mf appassionato
mf

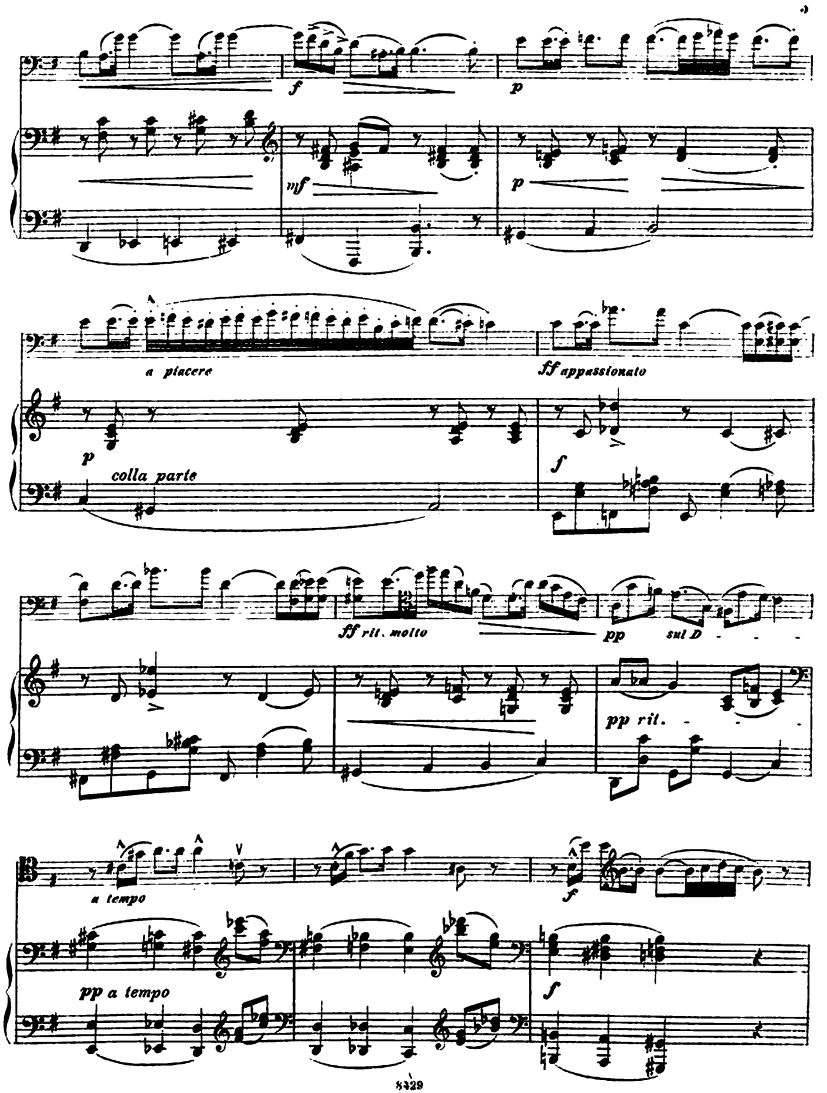
f
p
mf
p
a piacere
ff appassionato
p
colla parte
f
ff rit. molto
pp
sul D
pp ril.
a tempo
f
pp a tempo
f

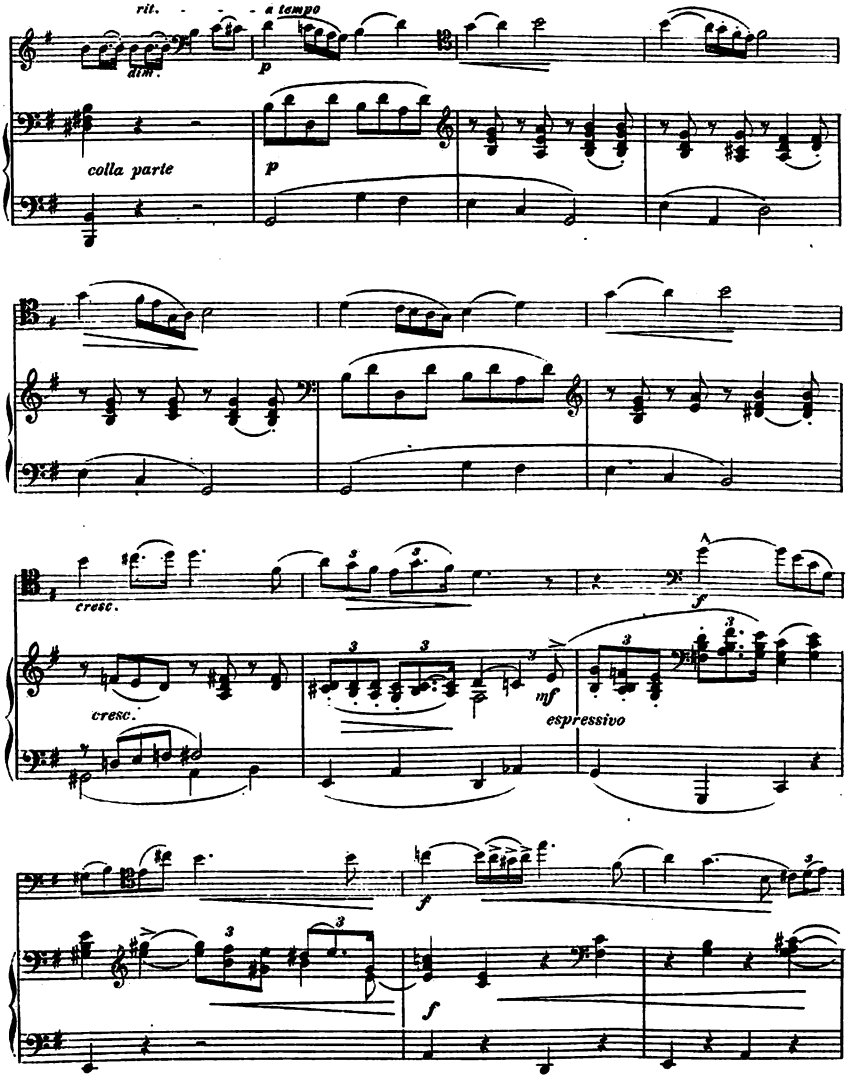
rit.
a tempo
dim.
p
colla parte
p
cresc.
cresc.
f
mf
espressivo
f
f

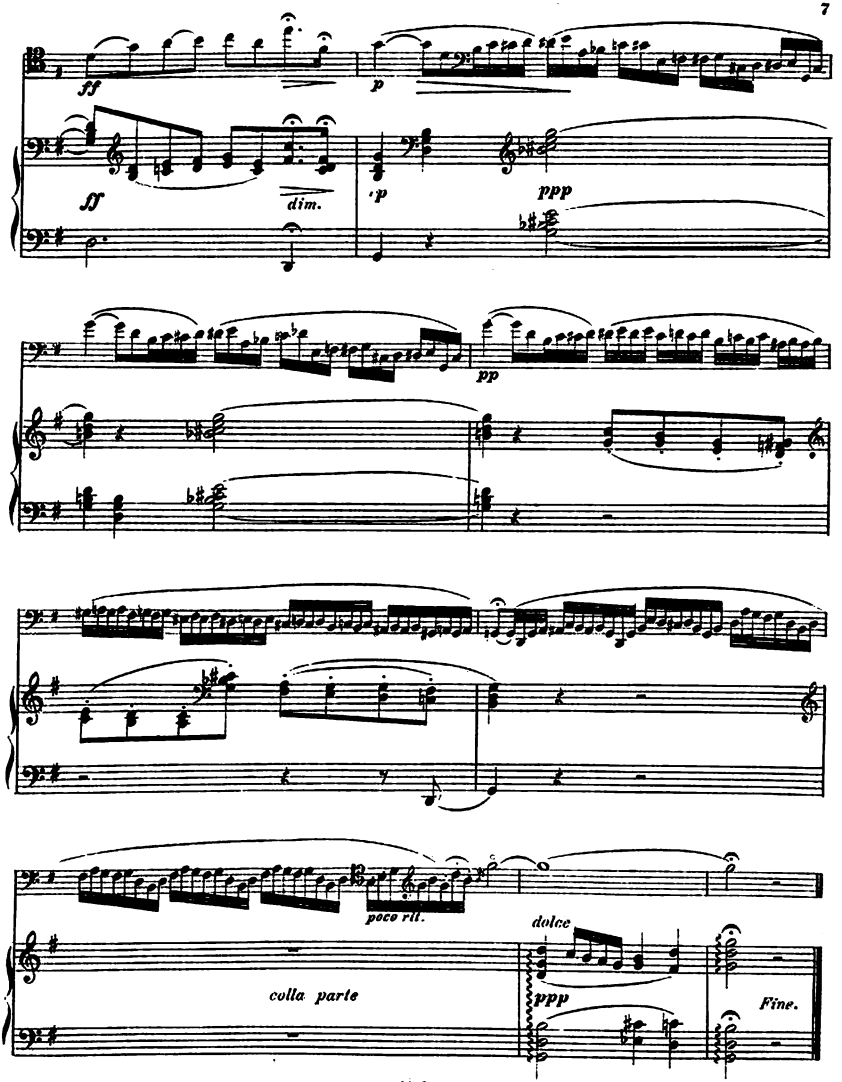
ff
p
ff
dim.
p
ppp
pp
poco rit.
dolce
colla parte
ppp
Fine.