

Wilhelm Popp
op. 258

Kleine Anfängerübungen

für Flöte mit leichter Klavierbegleitung

*Pequeños Ejercicios para principiantes
con acompañamiento de piano fácil*

Vorwort

Das schöne Erlebnis des Zusammenspielens kann dem Anfänger nicht früh genug vermittelt werden. Je harmonischer es dabei zugeht, umso größer sind Erfolg und Ermutigung!

Die kleinen (Bruch)-Stückchen der bei Johann André - Offenbach erschienenen "Neuen Melodien-Sammlung" sind eine pädagogische Tat ob ihrer Bescheidenheit. Das mag um 1870 noch etwas selbstverständlicher gewesen sein als heute

Preface

The beautiful experience of making music together can not be conveyed to the beginner too early. The more harmonic it is the bigger success and stimulation will be! The little (fragmental like) pieces from the "New Collection of Melodies" published by Johann André - Offenbach are a deed of educational value - because of their unpretentiousness. In 1870, this may have been a little more self-evident than nowadays

Werner Richter

ZIMMERMANN-FRANKFURT

ZM 2299

Kleine Anfängerübungen

für Flöte mit leichter Klavierbegleitung

Flöte

Wilhelm Popp op. 258

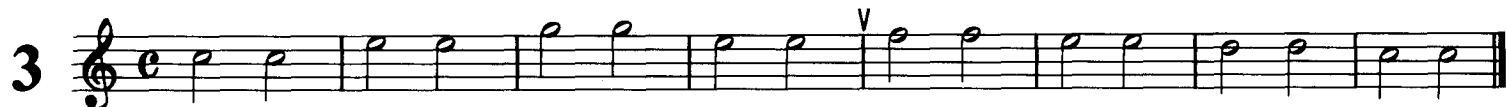
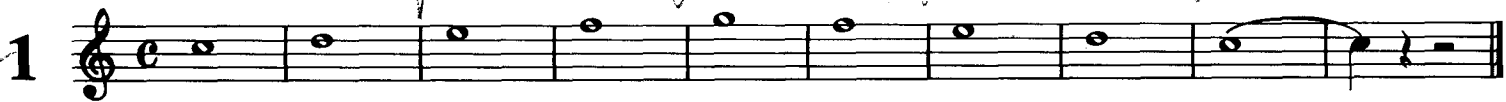

10 

11 

12 

Allegretto semplice

13 

Fine *mf* *D.C. al Fine*

14 

15 

16 

Moderato

17 

Un poco vivo

18 

Allegretto

19 *mf*

p *cresc.* *f*

Moderato

20 *religioso* *mf*

f *p*

Andantino

21 *p cantabile*

f

Moderato

22 *p* *mf* *p*

mf *p*

Allegretto cantabile

23 *p*

mf *p*

Andante lamentoso

24 *p* *cresc.* *f* *p*

Allegretto

25 *mf* *f*

Moderato

26 *dolce* *mf*

Lento

27 *p* *mf*

Un poco vivo

28 *p*

(Beethoven)

29 *dolce*

Allegro

30 *p*

Allegretto

31 *dolce* *cresc.*

f *mf*

Allegretto

32 *p* *dim.* *p*

Adagio

(C.M. v. Weber)

33 *p* *mf* *dolce* *mf*

Allegro moderato

(Bellini)

34 *p* *mf* *mf* *p*

Andante

(Beethoven)

35 *p* *dolce* *pp*

Andante

(Umbreit)

36 *dolce*

W. van Swol sept 187

Kleine Anfängerübungen

Wilhelm Popp op. 258 H. 1

Flöte

1 Klavier

2

3

4

5

p

6

mf

p

7

mf

8

dolce

p

9

mf f

mf f

10

f

p f

11

mf

mf

12

f p f

p f

Allegretto semplice

13

p *Fine* *mf* *D.C. al Fine*

14

dolce *p* *mf*

15

p *cresc.*

16

mf

Allegretto semplice

13

p *Fine* *mf* *D.C. al Fine*

14

dolce *mf* *p* *mf*

15

p *cresc.*

16

mf *mf*

Moderato

17

Un poco vivo

18

Allegretto

19

Moderato

20

religioso *mf*

p *mf*

f *p*

f *p*

Andantino

21

p cantabile

p

f

f

Moderato

22

p *mf* *p*

mf *p*

Allegretto cantabile

23

p *p* *mf*

mf *p*

Andante lamentoso

24

Allegretto

25

Moderato

26

Lento

27

Un poco vivo

28

(Beethoven)

29

Allegro

30

Allegretto

31

dolce *cresc.*

p *cresc.* *dim.*

f *mf*

f *mf*

Allegretto

32

p *dim.*

p *dim.*

p

cresc. *p*

(C.M v. Weber)

33

Allegro moderato

(Bellini)

34

Andante

(Beethoven)

35

p

dolce

pp

Andante

(Umbreit)

36

p

dolce

f

p