

*Douze Grandes*  
**SONATES**

Pour Forte-Piano

*Avec Accompagnement de Violon et Violoncelle*

**PAR J. PLEYEL**

Dédiées

*à Mademoiselle Eugénie  
Beaumarchais.*

*\*M. 17914  
M. 17914  
17914  
17914  
17914*  
Œuvre 31.

Prix 9<sup>ll</sup>

Livraison 1.

A PARIS

Chez l'Auteur, Rue Neuve des Petits Champs, entre la rue Helvétique  
et celle de la Loi N.º 728.

Propriété de l'Auteur.

*Pleyel*

CATALOGUE

De Musique Vocale et Instrumentale appartenante à Pleyel, Auteur.

Rue Neuve des Petits Champs N° 24 entre les Rues Chabanais et S. Anne. Pleyel Tient aussi un bel assortiment de Piano dans tous les genres.

Sonates pour Clavecin ou piano forte	Concertos pour piano	Quatuors pour 2 Violons et Violoncelle	Duo pour Flûte
Haydn pour piano flûte et Violoncelle œuvre 29 Pleyel 2. sonate avec 30 Pleyel sonate à 4 mains avec 30 Haydn avec 73 Haydn Quatuors arrangés par Dussek Cramer avec 36 Cramer avec 37 Dussek avec 3 Dussek 12 leçons progressives Dussek la mort de Abasco Lauzerelle Kozeluch avec 40 Kozeluch avec 41 Cramer avec XI Sternovick 2 concertos arrangés en sonate par Dussek Mozart dernière sonate Dussek air varié N° 1 2 3 Pleyel 3 grandes sonates œuvre 1 Gyrowetz 3 Sonates œuvre 24 Haydn œuvre 70 Mozart Overture de Titus Pleyel 6 sonates Nouvelles et progressives œuvre 27 Cramer 3 sonates œuvre 12 Haydn, Souffleur avec p <sup>o</sup> Piano Dussek 3 <sup>e</sup> Duo à 4 mains Dussek 3 grandes Sonates œuvre 35 Vielti nouveau Trio arrangé pour piano par Dussek Pleyel 3. Sonates 32 Steibelt 3. sonates 27 Idem, trio p <sup>o</sup> flûte et Violoncelle 32 Steibelt air varié Enfant chéri des Dames Storchel duo à 4 main Flugh, Elève de Haydn 3 sonates Steibelt 3 divertissements Weiskopff 6 airs variés Dussek la Chasse	Judin œuvre Vielti œuvre 8 arrangé par Dussek Dussek Sternovick arrangé par Cramer 17 concertos	Haydn œuvre 71 Haydn œuvre 72 Haydn œuvre 74 Dussek œuvre 1 <sup>er</sup> Gyrowetz œuvre 27 Haydn 85 Pleyel œuvre 1 <sup>er</sup> Idem œuvre 2 <sup>e</sup>	Pleyel 2. Flûte œuvre 30 Rauhl 2. Flûte œuvre pour les jeunes Enfants Pleyel 3. grands Duo œuvre 1 <sup>er</sup> Idem 2 <sup>e</sup> Idem facile 1 <sup>er</sup> et 2 <sup>e</sup> livre Vielti 3. duo Devienne 1 <sup>er</sup> pot-pouri Mozart 12 airs de la f <sup>e</sup> enchante Devienne 2. pot-pouri Pleyel 3. solo pour flûte
Hérault Mozart Pleyel 3 grandes sonates œuvre 1 Gyrowetz 3 Sonates œuvre 24 Haydn œuvre 70 Mozart Overture de Titus Pleyel 6 sonates Nouvelles et progressives œuvre 27 Cramer 3 sonates œuvre 12 Haydn, Souffleur avec p <sup>o</sup> Piano Dussek 3 <sup>e</sup> Duo à 4 mains Dussek 3 grandes Sonates œuvre 35 Vielti nouveau Trio arrangé pour piano par Dussek Pleyel 3. Sonates 32 Steibelt 3. sonates 27 Idem, trio p <sup>o</sup> flûte et Violoncelle 32 Steibelt air varié Enfant chéri des Dames Storchel duo à 4 main Flugh, Elève de Haydn 3 sonates Steibelt 3 divertissements Weiskopff 6 airs variés Dussek la Chasse	Concertos pour Violon Sternovick 10 Vielti 10	Trio pour 2 Violons et Violoncelle Rauhl pour deux Flûtes et Basson Rauhl p <sup>o</sup> 2 Violons et Flûte Vielti 2 Violons et basse Pleyel 6 trio en 2 livre chaque	Duo pour 2 Violoncelles Dimon œuvre 16 Dupont huit airs Autens dever 3. solo
Mozart Pleyel 6 sonates Nouvelles et progressives œuvre 27 Cramer 3 sonates œuvre 12 Haydn, Souffleur avec p <sup>o</sup> Piano Dussek 3 <sup>e</sup> Duo à 4 mains Dussek 3 grandes Sonates œuvre 35 Vielti nouveau Trio arrangé pour piano par Dussek Pleyel 3. Sonates 32 Steibelt 3. sonates 27 Idem, trio p <sup>o</sup> flûte et Violoncelle 32 Steibelt air varié Enfant chéri des Dames Storchel duo à 4 main Flugh, Elève de Haydn 3 sonates Steibelt 3 divertissements Weiskopff 6 airs variés Dussek la Chasse	Suzanne Gresnick, sinfonia concertante pour Clarinette et Basson Concerto p <sup>o</sup> Flûte et Oboé Sternovick Vielti œuvre 37	Duo pour 2 Violon 2. Pleyel œuvre 30 Idem facile œuvre 3 Vielti 3. duo œuvre 4 Sternovick 3 duo Halter 6 Duo	Sonates pour Harpe Ferrari 4 Sonates Dussek Trois Son œuvre 2 Pleyel duo p <sup>o</sup> Harpe et piano Cramer 3 Sonates Dussek 2 sonates 34 Ferrari 3 sonates Pleyel 6 sonatines 2 Dussek duo p <sup>o</sup> Harpe et piano Steibelt fin <sup>e</sup> chéri Harpe et p <sup>o</sup>
Mozart Pleyel 6 sonates Nouvelles et progressives œuvre 27 Cramer 3 sonates œuvre 12 Haydn, Souffleur avec p <sup>o</sup> Piano Dussek 3 <sup>e</sup> Duo à 4 mains Dussek 3 grandes Sonates œuvre 35 Vielti nouveau Trio arrangé pour piano par Dussek Pleyel 3. Sonates 32 Steibelt 3. sonates 27 Idem, trio p <sup>o</sup> flûte et Violoncelle 32 Steibelt air varié Enfant chéri des Dames Storchel duo à 4 main Flugh, Elève de Haydn 3 sonates Steibelt 3 divertissements Weiskopff 6 airs variés Dussek la Chasse	Violoncelle Pleyel 4 <sup>e</sup> concerto Airs et Romances pour le Clavecin Rougel Delisle 6 Romances 1 <sup>er</sup> 2 <sup>e</sup> 3 <sup>e</sup> Cahier	Suzanne 2. Pleyel concertante p <sup>o</sup> 2 Violons	Quatuors pour instruments à vent Idem pour flûte, Clarinette Basson et Cor avec 6 Heller pour flûte alto et Violoncelle œuvre 7 Vielti 1 <sup>er</sup> quatuor p <sup>o</sup> Flûte 33 Pleyel 6 quatuor p <sup>o</sup> à 2 traverson Clavecin Mozart 12 airs en duo de la f <sup>e</sup> enchante
Mozart Pleyel 6 sonates Nouvelles et progressives œuvre 27 Cramer 3 sonates œuvre 12 Haydn, Souffleur avec p <sup>o</sup> Piano Dussek 3 <sup>e</sup> Duo à 4 mains Dussek 3 grandes Sonates œuvre 35 Vielti nouveau Trio arrangé pour piano par Dussek Pleyel 3. Sonates 32 Steibelt 3. sonates 27 Idem, trio p <sup>o</sup> flûte et Violoncelle 32 Steibelt air varié Enfant chéri des Dames Storchel duo à 4 main Flugh, Elève de Haydn 3 sonates Steibelt 3 divertissements Weiskopff 6 airs variés Dussek la Chasse	Concerto de Clavecin de Haendelhausen Travail de Clavecin et piano pour à l'instrument dont sertent 3. 1 <sup>er</sup> par trois Déchirer le Diamant Concerto de cor Rossotte	Duo de Clarinette Pleyel 6. Duo facile 1 <sup>er</sup> et 2 <sup>e</sup> livre Waller 1 et 2. pot-p <sup>o</sup> chaque Mozart 12 airs de la Flûte en chantée Reidler 6 airs variés	
Méthode nouvelle par Pleyel et Dussek pour le piano et notamment pour le docteur			

# I SONATA

Rondo  
Allegro

All<sup>o</sup>. Vivace

# SONATA II

V. S.

Andante  
Cantabile

The third system shows a change in dynamics, starting with a hairpin crescendo. The melodic line in the right hand becomes more intricate with slurs and ties. The left hand continues with a consistent accompaniment.

The fourth system features a dense texture in the right hand with many beamed notes and slurs. The left hand remains accompanimental. The dynamics are marked with a hairpin crescendo.

The seventh system concludes the piece with a final melodic flourish in the right hand and a sustained accompaniment in the left hand. The dynamics are marked with 'rF'.

Rondo  
Allegro

# SONATA III

Allegro

Adagio  
Espressivo

8<sup>va</sup> alta

F

tr

P

F

F

P

w

F rF rF rF rF P

P

P

P

Rondo  
Allegro

2-38-2  
(218)

568101

*Deux Grandes*  
SONATES

Pour Forte-Piano

*Avec Accompagnement de Violon et Violoncelle*

PAR J. PLEYEL

Dédiées

*à Mademoiselle Eugénie  
Beaumarchais*

Œuvre 31.

Prix 9<sup>ll</sup>.

*Livraison 1.*

A PARIS

*Chez l'Auteur, Rue Neuve des Petits Champs, entre la rue S<sup>te</sup> Anne  
et celle des Chabannais, N<sup>o</sup> 24.*

*Propriété de l'Auteur.*

Violino

I Allegro Spiritoso  
SONATA

FF P dol

FF

tr

tr

2 1 3 P

tr P

P R

P

P F

tr FF P

tr FF P

Violino

Violino

Adagio  
Expressivo

8

Rondo  
Allegro

P

Violino

All<sup>o</sup> Vivace

SONATA II

# Violino

# Violino

Adagio  
nontropo

Rondo  
Allegro

Violino

Violino

SONATA III

Allegro

Violino

Violino

Adagio  
Espressivo

The Adagio Espressivo section consists of nine staves of music. The first staff begins with a treble clef, a key signature of two flats (B-flat and E-flat), and a 9/4 time signature. The music is characterized by a slow, expressive tempo and features a variety of dynamic markings: **F** (forte), **p** (piano), **FF** (fortissimo), **PP** (pianissimo), and **rF** (ritornello forte). The notation includes complex rhythmic patterns with many beamed notes, slurs, and accents. The first staff ends with a fermata over a whole note. The second staff contains a **2** above a note, indicating a second ending. The third staff has a **1** above a note, indicating a first ending. The fourth staff has a **1** above a note and a **tr** (trill) above another note. The fifth staff has a **1** above a note. The sixth staff has a **1** above a note. The seventh staff has a **1** above a note. The eighth staff has a **1** above a note. The ninth staff ends with a double bar line.

Rondo  
Allegro

The Rondo Allegro section consists of four staves of music. The first staff begins with a treble clef, a key signature of two flats (B-flat and E-flat), and a 6/8 time signature. The music is characterized by a fast, lively tempo and features dynamic markings: **p** (piano), **rF** (ritornello forte), and **F** (forte). The notation includes complex rhythmic patterns with many beamed notes, slurs, and accents. The first staff ends with a fermata over a whole note. The second staff has a **1** above a note. The third staff has a **1** above a note. The fourth staff has a **1** above a note and ends with a double bar line.

*Douze Grandes*  
**SONATES**

Pour Forte-Piano

*Avec Accompagnement de Violon et Violoncelle*

**PAR J. PLEYEL**

Dédiées

*à Mademoiselle Eugénie  
Beaumarchais.*

Œuvre 31.

Prix 9<sup>ll</sup>

*Livraison 1.*

À PARIS

*Chez l'Auteur, Rue Neuve des Petits Champs, entre la rue Helvétique  
et celle de la Loi N<sup>o</sup> 728.*

*Propriété de l'Auteur.*

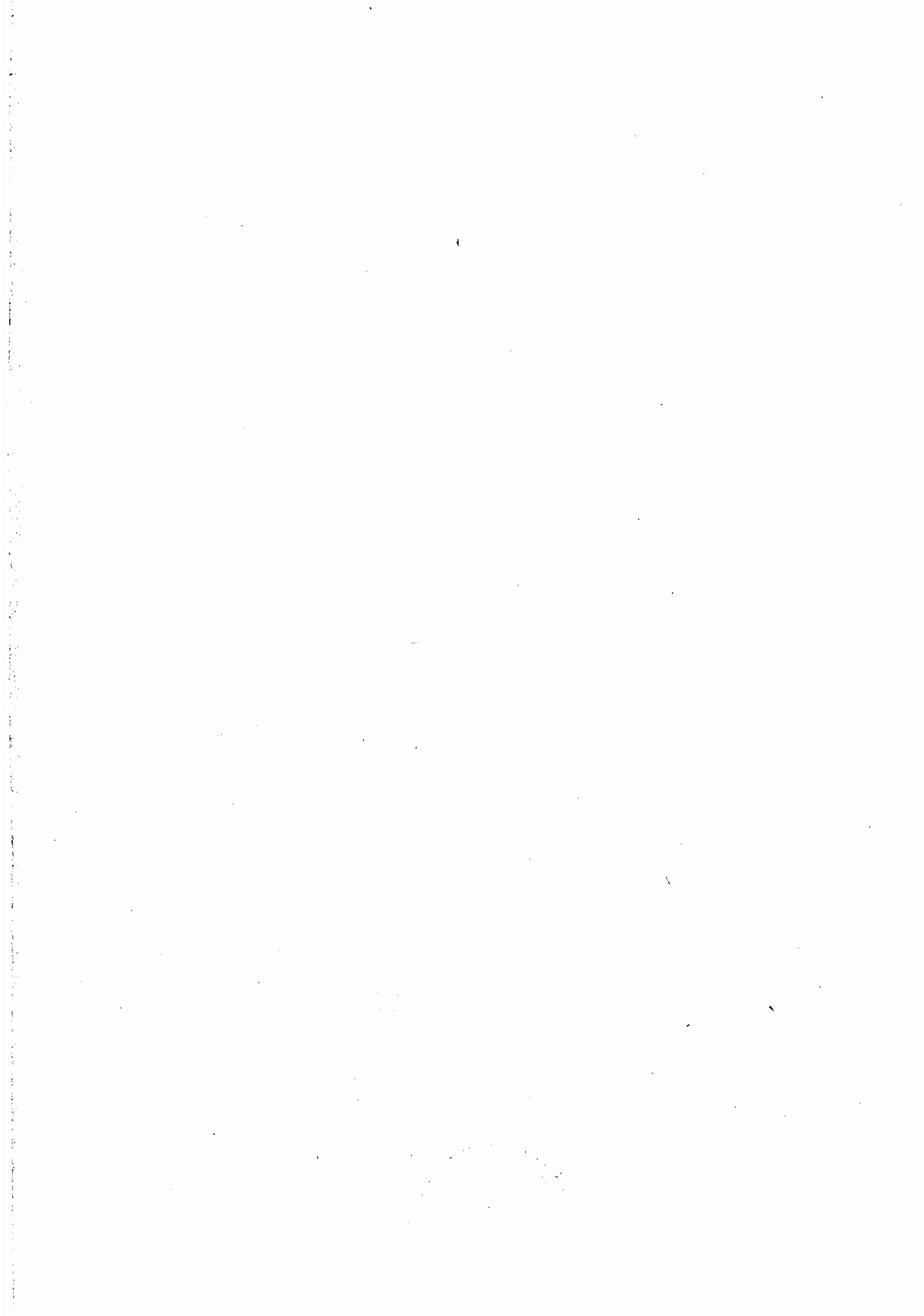

Basso

I Allegro Spiritoso

SONATA

Basso

Adagio  
Expressivo

The Adagio Expressivo section consists of six staves of music. The first staff is marked with a piano (P) dynamic and a first ending bracket (8). The second staff includes a piano (P) dynamic and a first ending bracket (1). The third staff features a piano (P) dynamic and a piano-piano (pp) dynamic. The fourth staff has a fortissimo (ff) dynamic and a piano (P) dynamic. The fifth staff includes a piano (P) dynamic and a forte (F) dynamic. The sixth staff features a piano-piano (pp) dynamic and a piano (P) dynamic.

Rondo  
Allegro

The Rondo Allegro section consists of one staff of music, marked with a piano (P) dynamic.

Basso

# Violoncello

All<sup>o</sup>. Vivace

## SONATA II

Adagio  
non troppo

Violoncello

Rondo Allegro

Violoncello

Allegro

SONATA III

Violoncello

Adagio  
Espressivo

# Violoncello

Rondo  
Allegro

2781