

И. ПЛЕЙЕЛЬ

Соч. 8

I. Pleyel Op.8 Duos for 2 Violins

ДУЭТЫ

ДЛЯ ДВУХ СКРИПОК

# Дуэт I.

▢ = внизъ.  
▣ = вверхъ.

## Violino I.

I. Pleyel Op. 8

И. ПЛЕЙЕЛЬ. Op. 8.

*Allegro moderato.*

Violino I.

Tempo di Menuetto.

Eleventh system of musical notation, concluding the page with a final melodic flourish.

# Дуэт II.

## Violino I.

Allegro.

Violino I.

*cresc.* *f* *p* **D**

Rondo.  
Allegretto.

*pp* *f* *p* *f* *fz* *fz* *fz* *dolce* *fz* *fz* *f* *p* *dolce* *fz* *fz* *p* *f*

# Дуэт III.

## Violino I.

Allegro.

Violino I.

Andantino grazioso.

# Дуэт IV.

## Violino I.

Allegro.

Romance.  
Andante.

### Violino I.

Rondo.  
Allegretto.

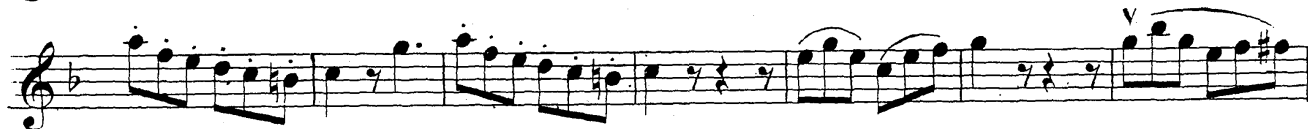

# Дуэт V.

Allegro moderato.

Violino I.

- Staff 1: *p* (piano) and *f* (forte).
- Staff 2: *dolce* (softly).
- Staff 3: *f* (forte) and *dolce* (softly).
- Staff 4: *1* (first ending).
- Staff 5: *rf* (ritardando forte).
- Staff 6: *cresc.* (crescendo), *f* (forte), *p* (piano), *rf* (ritardando forte), and *cresc.* (crescendo).
- Staff 7: *f* (forte).
- Staff 8: *p* (piano).
- Staff 9: *f* (forte).
- Staff 10: *dolce* (softly).

Violino I.

*D dolce*  
*f*  
*rf* *rf* *rf*

*cresc.* *f* *p* *rf* *rf* *rf* *cresc.*

*f* *p* *f*

*Andante.*  
*6/8*  
*p* *mf*

*mf* *p*

*Rondo.*  
*Moderato.*  
*mf*

*A* *mf*

*B* *p* *mf*

*C* *mf*

# Дуэт VI.

## Violino I.

Moderato.

# Violino I.

## Romance. Andante.

## Allegro.

The eleventh system of music continues the melodic line with a forte (*f*) dynamic and a *V* (vibrato) marking.

# Дуэт I.

1

▮=вниз.  
∨=вверх.

## Violino II.

И. ПЛЕЙЕЛЬ. Op. 8.

Allegro moderato.

## Violino II.

Tempo di Menuetto.

## Дуэт II.

Allegro.

Violino II.

Rondo.  
Allegretto.

Violino II.

Дуэт III.

Allegro.

Violino II.

- B1**: A first ending bracket above the first staff.
- dolce*: A performance instruction below the first staff.
- C**: A section marker above the second staff.
- D**: A section marker above the fifth staff, with a double bar line and repeat sign.
- E**: A section marker above the eighth staff, with a first ending bracket.
- F**: A section marker above the tenth staff.

Dynamic markings such as *f* (forte) and *p* (piano) are placed throughout the score. The music features a variety of melodic lines, some with slurs and some with staccato markings.

### Violino II.

Andantino grazioso.

# Дуэт IV.

## Violino II.

Allegro.

### Violino II.

Pomance.  
Andante.

Rondo.  
Allegretto.

### Дуэт V.

Allegro moderato.

Violino II.

**A1 dolce**

*f*

*mf* *f* *mf*

**B**

*cresc.* *f* *p* *mf* *mf* *mf* *cresc.* *f*

*p* *f* *p*

**C**

*f*

*p*

**D1**

*dolce* *f*

*mf* *mf* *mf*

**E**

*cresc.* *f* *p* *mf* *mf* *mf* *cresc.*

*f* *p* *f*

### Violino II.

*Andante.*

*Rondo. Moderato.*

*f*

### Дуэт VI.

*Moderato.*

Violino II.

# Violino II.

Romance.  
Andante.