

Three  
SONATAS

For the  
PIANO FORTÉ or HARPSICORD

With an Accompaniment  
FOR A FLUTE or VIOLON & VIOLONCELLE

Composed & Dedicated by Permission to Her Majesty  
THE QUEEN of GREAT BRITAIN,

By  
Ignace Pleyel.

Prix 9#

Œuvre 14

A PARIS

Chez BOWDER n° de Musique, d'Estampes et d'instrument de toutes  
especes Rue Honoree, pres celle du Roule, vis ~~à vis~~ 83

Bonjour

M. 312  
P. 222  
97

568100

M

312

P127

Op. 14

Bliz/Sz Student, Hungary

2/18

# SONATA I.

*All: vivace*  
f p f p

fz fz fz fz f p

fz fz fz fz p

*Rinf*

*Rinf*

fz

*del espres.*  
fz fz fz fz

Rondo  
Moderato

Presto

SONATA SECONDA

Allegro

13

*p*

*espressivo*

*Adagio*

*Tempo Primo*

*Tempo Primo*

*fz*

*fz*

*fz*

*fz*

*f*

Adagio

All<sup>o</sup> Molto

RONDEAU

Allegro Molto

SONATA TERZA

ANDANTE

con variazioni.

Thema:

Var. I.

Var. 2.

Var. 3.

Var: 4

Var: 5

The second system continues the musical piece with similar rhythmic patterns and note values as the first system. It concludes with a double bar line.

Var. 6.

The fifth system shows a continuation of the melodic and rhythmic themes established in the previous systems. It features similar note values and rhythmic patterns.

The eighth system concludes the piece with a double bar line. The word 'FIN.' is written at the end of the system.

FIN.

R 332  
(28) 2

Three  
SONATAS

For the  
PIANO FORTÉ or HARPSICHOED

With an Accompaniment  
For a FLUTE or VIOLON & VIOLONCELLO

Composed & Dedicated by Permission to Her Majesty  
THE QUEEN of GREAT BRITAIN,

By  
Ignace Pleyel.

Price 9#

Œuvre 14

A PARIS

Chez BONJOUR, N<sup>o</sup> de Musique, d'Estampes et d'Instrument de tout  
espèce, Rue Henrié près celle du Roule, N<sup>o</sup> 603 ou 276.

# SONATA I

The score includes several performance markings and dynamics:

- Dynamic markings:** *p* (piano), *ff* (fortissimo), *fz* (forzando), *pp* (pianissimo), *f* (forte), *mf* (mezzo-forte), and *ppp* (pianississimo).
- Performance markings:** *tr* (trill), *del espas?* (deliberate passage), and *cres* (crescendo).

The notation includes numerous slurs, ties, and trills, indicating a technically demanding piece. The overall style is that of a classical or early romantic era manuscript.

*Musica a Violini*

*Ambo  
Moderato*

4/6

Musica a Violino

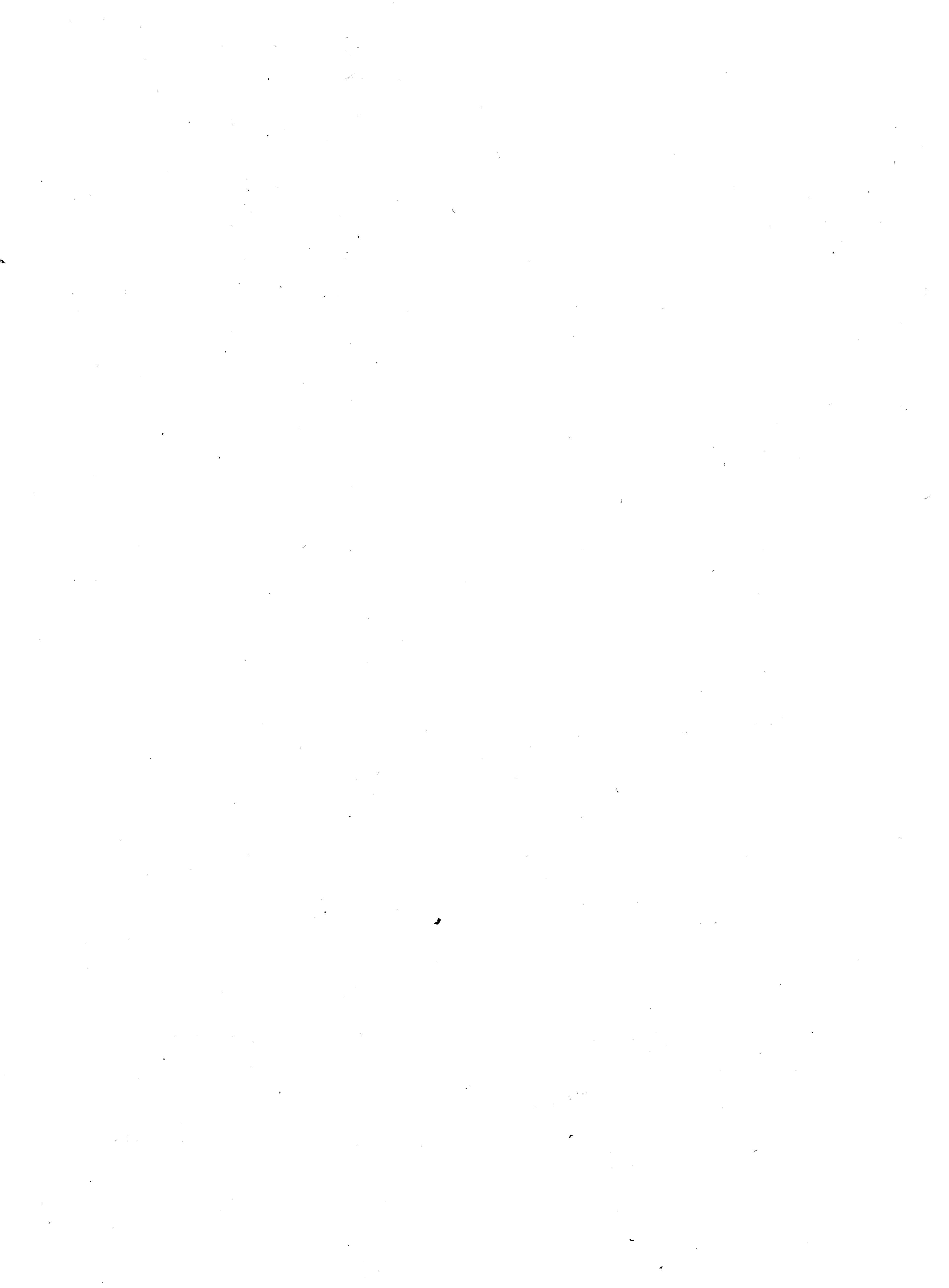

118

SONATA SECONDA *Allegro* Flauto o Violino

Flauto o Violino

*mf*

*p* *f*

*p* *f*

*f* *Adagio* *Tempo I<sup>o</sup>*

*dol*

*f* *dol*

*rf* *rf* *p*

*pp*

*f*

P. I.

Flauto o Violino

ADAGIO

RONDO

All<sup>o</sup> Molto

Flauto o Violino

SONATA TERZA

Allegro Molto

Allegretto

Flauto o Violino.

Andante 

Var: 1. 

Var: 2. 

Var: 3. 

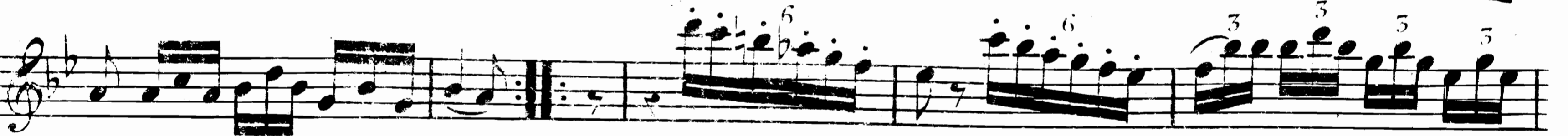

Var: 4. 

Var: 5. 

Var: 6. 

Three  
SONATAS

For the  
PIANO FORTE or HARPSICHORD

With an Accompaniment  
FOR A FLUTE or VIOLON & VIOLONCELLO

Composed & Dedicated by Permission to Her Majesty  
THE QUEEN of GREAT BRITAIN.

By  
Ignace Pleyel.

Prix 9#

Œuvre 14

A PARIS

Chez BOUVIER n<sup>o</sup> de Musique, d'Estampes et d'Instrumens, de toutes  
espèces, Rue Honoré, près celle du Roule, n<sup>o</sup> 663 ou 275.

Violoncello

SONATA I

All' Vivace

7 *f* *p*

*f* *fz* *fz*

*f* *f* *pp*

*fz* *fz* *f* *p*

*p* *fz p* *fz cres*

*p* *fz cres* *ff*

*mf* *mf*

8 *fz* *p*

*f* *fz* *fz*

*fz* *fz*

10

*Tulomela*

Ronde  
Moderato

111

4

VIOLONCELLO

PRESTO

*allargato*

Violoncello

SONATA SECONDA

1/6  
6

Violoncello

ADAGIO

RONDO  
Allegro Molto

*Violoncello*

Violoncello

SONATA TERZA

8 piz  
 Allegro Molto

Musical score for Cello, featuring dynamics such as *f col*, *sf*, *F*, *p*, *sf*, *F*, *p*, *piz*, *F col*, *P*, *f*, *p*, *rf*, *if*, *piz*, *col*, *F*, *cres F*, *F*, *FF*, *p*, *I*, *I*, *6*, *P*, *rf*, *piz*, *col*, *rf*, *F*, *p piz*, *col*, *pf*, *I*.

Violoncello

ANDANTE

I

I<sup>c</sup> Var

2<sup>c</sup> Var

3<sup>c</sup> Var

4<sup>c</sup> Var

5<sup>c</sup> Var

6<sup>c</sup> Var

