

## CANZONA FRÀZESE PER CEMBALO

ERCOLE PASQUINI

*In: Foglio ms. senza luogo nè data.*

ANDANTE MOSSO

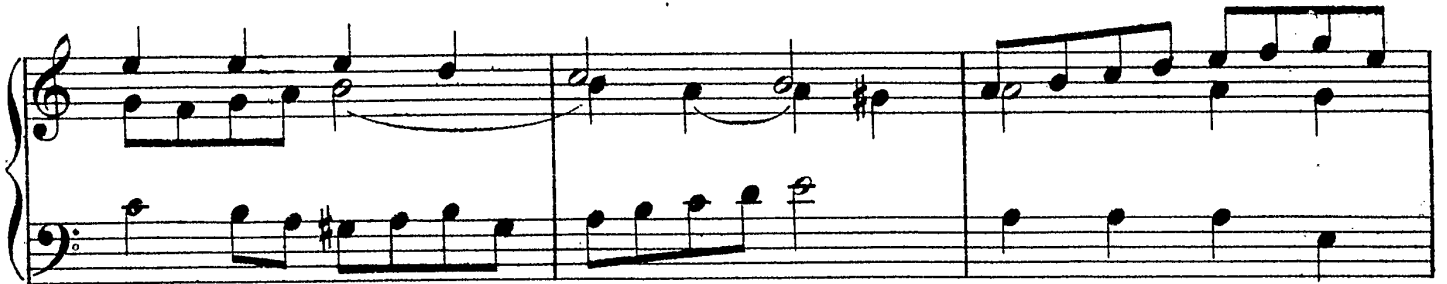

*MODERATO*

