

12/1

RECITAL-PIECES

FOR THE

ORGAN

BY

HORATIO PARKER

NEW YORK : G. SCHIRMER

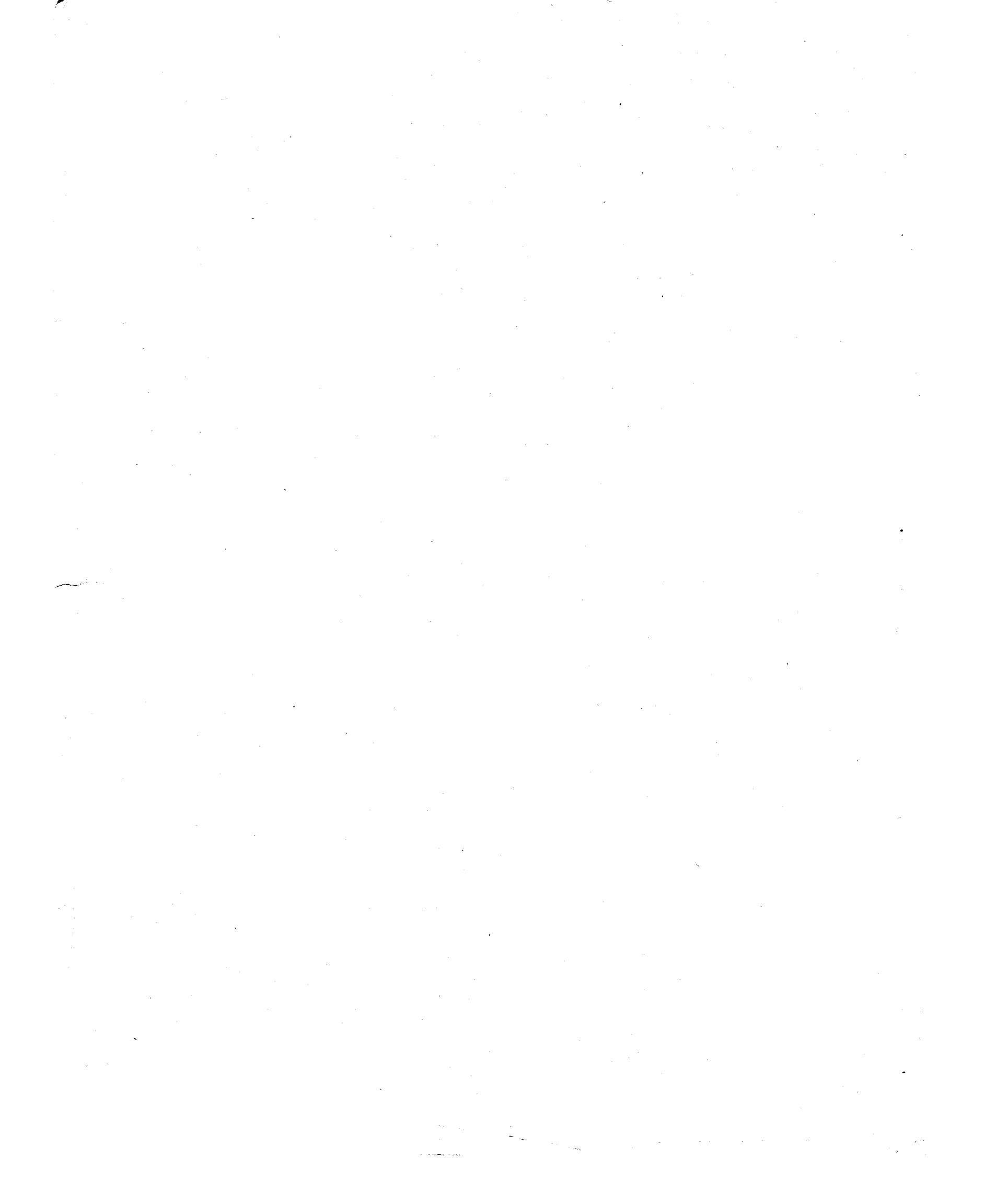

83991

RECITAL-PIECES

A COLLECTION OF
TWENTY-ONE
ORIGINAL COMPOSITIONS

for the

ORGAN

BY

HORATIO PARKER

PRICE, \$2.00 NET

NEW YORK : G. SCHIRMER
BOSTON : BOSTON MUSIC CO.

10/10/10

2

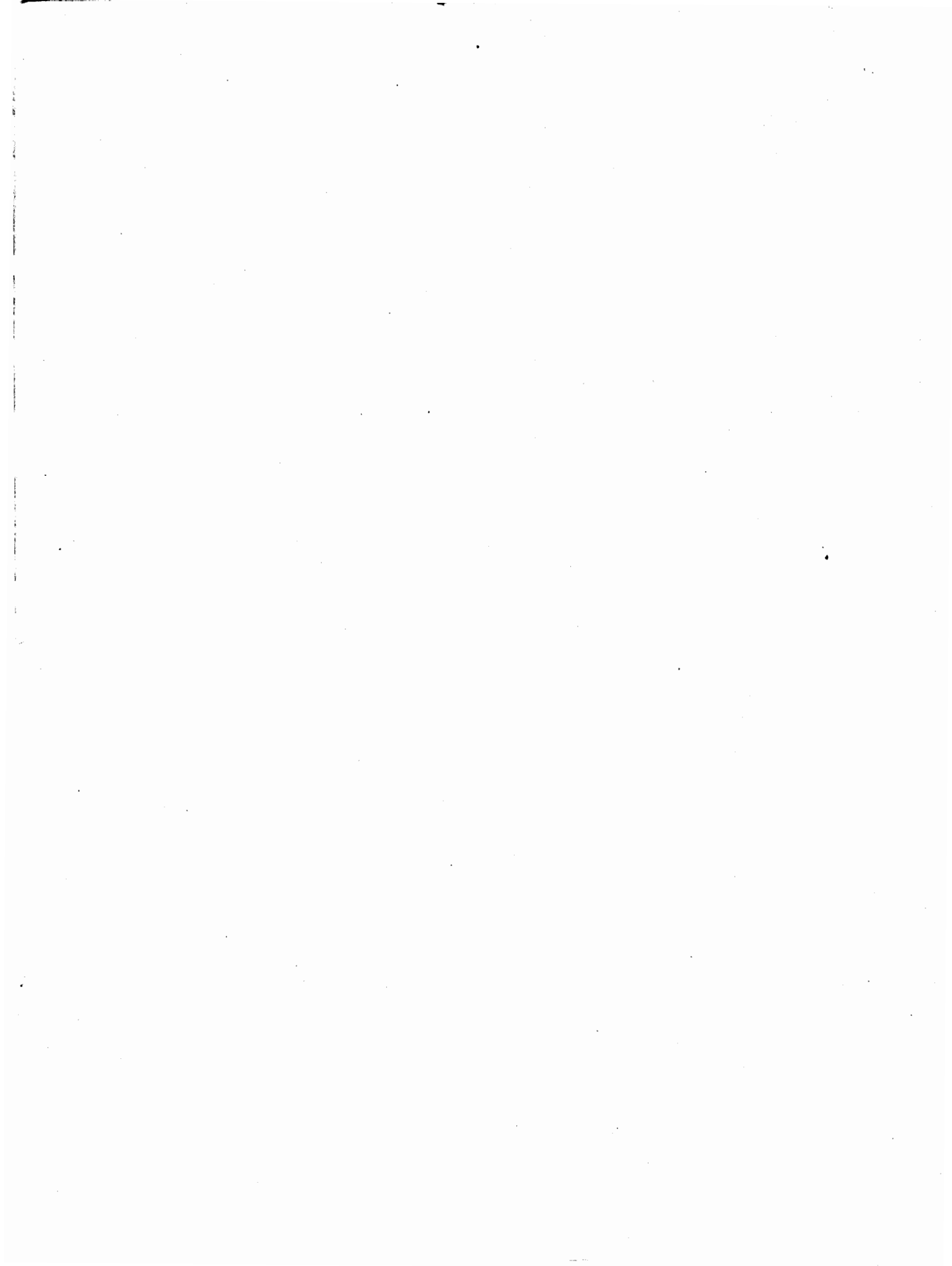

CONTENTS

		PAGE
ALLEGRETTO (From the Organ-Sonata in E min.)	Op. 65	49
ARIETTA	Op. 8, No. 4	38
CANON IN THE FIFTH	Op. 68, No. 1	12
CANZONETTA	Op. 36, No. 1	70
CONCERT-PIECE, No. 1	Op. 17, No. 1	42
CONCERT-PIECE, No. 2	Op. 28, No. 2	121
ECLOGUE	Op. 36, No. 4	58
FANTASIE	Op. 20, No. 4	28
FESTIVAL PRELUDE	Op. 66, No. 1	3
FUGUE	Op. 36, No. 3	65
IMPROMPTU	Op. 17, No. 2	112
MELODY AND INTERMEZZO	Op. 20, No. 1	82
NOVELETTE	Op. 68, No. 3	24
PASTORALE	Op. 28, No. 3	94
POSTLUDE	Op. 66, No. 4	116
REVERY	Op. 66, No. 2	34
RISOLUTO	Op. 68, No. 5	108
ROMANZA	Op. 17, No. 3	18
SCHERZINO	Op. 66, No. 3	74
SLUMBER-SONG	Op. 68, No. 2	103
WEDDING-SONG	Op. 20, No. 1	88

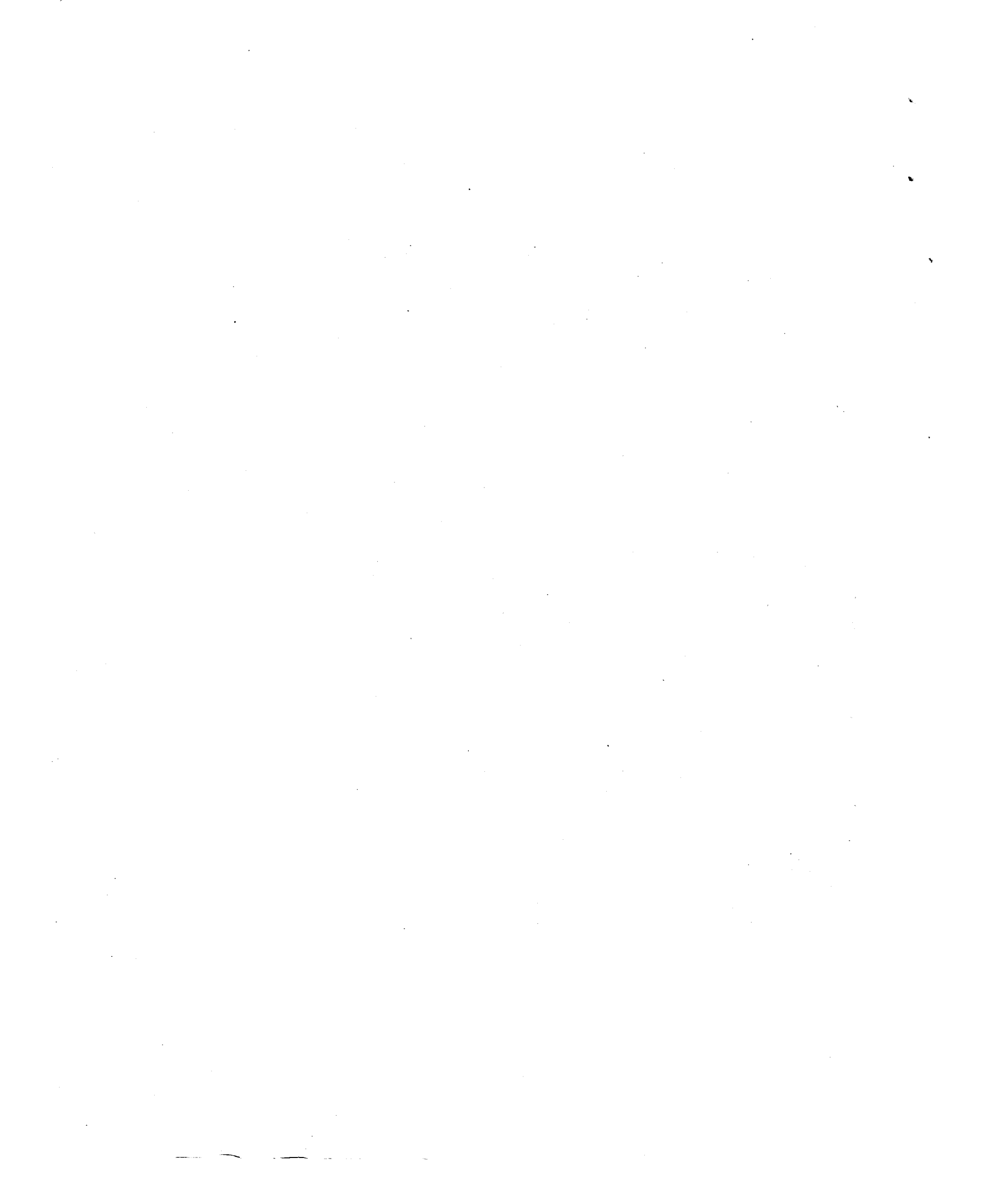

To Professor Harry Benjamin Jepson

Festival Prelude

Gt. *ff*
Sw. *ff* Coup. to Gt. & Ch.
Ch. *f*
Ped. *ff* Coup. to Gt. & Ch.

Horatio Parker. Op. 66, No 1

Allegro non troppo

Copyright, 1910, by G. Schirmer

Ch.
coup. to Gt.

Gt.
Ch.
Full Sw. both hands
Coupler off

coup. to Gt.
ff

Ch.

poco rit.

Gt.

a tempo

Sw. Fl. 8^{va}

Gt.

Sw.

add Oboe Sw.

V'cello 8'

Gt. *ff*

Full *ff*
Sw. & Ch.

Ch.

Gt.

ff coup. to Gt.

Canon In the Fifth

Great: Flute 8

Swell: Oboe

Choir: Dulciana

Pedal: Bourdon 16 coup. to Ch.

Horatio Parker. Op. 68, N^o 1

Poco lento

Manuals

Sw. *r. h.*
espress.

Sw. *r. h.*

Ch.

Pedal

add Melodia s
Ch.

Gt. with Sw. coup.

Sw.

Gt.

Sw. Sw.

Sw. Op. Diap. Sal. 8' & Fl. 4'
 Ch. Dulciana & Keraulophon
 Gt. Op. Diap. & Gamba
 Ped. Soft 16' & 8'

Romanza

Horatio Parker. Op. 17, N^o 3

Moderato

Sw. *con espress.*
p

Ch. *p*

Pedal *p*

Sw.
Ch.

Ch.
Sw.
Gt. & Sw. coup.

Sw.
Ch.

Sw. Ch.

Sw. Ch. Sw.

Sw. Ch. Gt.

Great: Gamba 8'
Swell: Quintadena 8', Salicional 8'
Choir: Clarinet 8', Melodia 8'
Pedal: Soft 16' coup. to Sw.

Novelette

Horatio Parker. Op. 68, No 3

Allegretto

Manuals

Pedal

Ch.

Sw. add 16th Gt. *p*

13th off Sw.

rit. rall. Ch.

Fantasie

Horatio Parker. Op. 20, No 4

Grave

Coup. Gt. to Sw.

Manuals

ff

Pedal

ff

Coup. Ped. to Gt.

Allegro moderato

f

Gt. 8' & 4'

Sw. *p molto legato* *f* *dim.*

Add coupler Ped. & Sw.
Off coupler Ped. & Gt. *pp*

pp *cresc.* *cresc.*

32; 16; 8' flue & stopped
Coup. to Sw.

Full Sw. without heavy reed *mf* *ff*

Sw. *mf* *p* *p*

Gt. Diap.

16' & 8'

poco stretto

Gt. Doppel-Fl. 8; Gemshorn 8'
Sw. Salicional, St. Diap. 8; Violina 4'
Ch. Clar. 8; Mel. 8'
Ped. 16' p. coup. to Sw.

Revery

Horatio Parker. Op. 66, No 2

Andante espress.
legato

Manuals

Pedal

Sw. *p*

poco rubato

Ch.

add Oboe 8'

Ch.

Sw.

Ob. off

Gt.

Sw.

cresc.

f

f

dim. Gt.

Sw. legato poco rubato

Sw.

Ch. Sw.

Arietta

Great: Flute 8; Gemshorn 4'
 Swell: Oboe 8; St. Diap. 8; Salcional 8; Flute 8'
 Choir: Gamba 8; Flute 8'
 Pedal: 16' & 8'; coup. to Ch.

Horatio Parker. Op. 68, No. 4

Andantino

Sw.

Manuals

mf

Ch.

legato

Pedal

dim.

mf

f

dim.

Sw. add Bourdon 16' & Violina 4'

Gt. Sw.

Gt. Sw. Gt.

Sw. *dim.* *p*

Gt. Sw. Gt.

off 16' Bourdon Ch. *mf*

Sw. 8' & 4'
Ch. Clar. 8'
Gt. 8' & 4, coup. to Sw.
Ped. 16' & 8'

Concert-Piece No 1

Horatio Parker. Op. 17, No 1

Allegro comodo

Manuals

f Gt. coup. Gt. & Sw.

Pedal

f Ped. to Gt. coup.

mf Gt. Op. Diap.

mf Sw. Coup. off

Gt.

Coup. Ped. & Gt.

Full Sw.
ff

cresc.
ff
Gt.

Sw.

Sw. Ch. Ch. Clar. Sw.

Gt. Open Diap. p

Gt. Coup. Gt. & Ped. U-U

Full Sw. *ff* *cresc.*

Coup. Ped. & Gt.

Gt. ff

Great: Flute 8'
Swell: 16; 8; 4; 2; *p*
Choir: Clarinet; Melodia
Pedal: 16; 8' *p*

Allegretto

From the Organ-Sonata in E^b minor

Horatio Parker, Op. 65

Allegretto

Sw. *p* Cl.

Sw. off Coupler Gt. & Ped. Bourdon 8' off

legato Sw. off 18' Ch. *f* *pp*

Sw.

Eclogue

Horatio Parker. Op. 36, No. 4

Andantino con moto

Manuals

Pedal

Quintadena
(Clar.)
Ch.

Ped. 8' Cello Solo

Sw. *pp*
(String-tone 8')

add Fl. 4'

add Ob.

Copyright, 1893, by G. Schirmer