

Sonatina n° 41
(per Orchestra)

Paul F. Page
arrangiamento: Emanuele d'Alejo

Moderato ♩=116 Allegro ♩=124

Ottavino
Flauto *f*
Oboe 1. *mp*
Clarinetto in Solb *f*
Fagotto *mp*
Corno in FA *mp* 1. *a2*
Tromba in Solb *mp*
Trombone Tenore *mp*
Trombone Basso *mp*
Tuba *mp*
Timpani *mp < f*
Campane tubolari *mp < f*
Violino 1 *mp* arco *f* *p* *mf <*
Violino 2 *mp* *mf* *mp* arco *p*
Viola *mp* *mf* *mp* arco *p*
Violoncello *mp* *mp* *f* arco *p*
Contrabasso *mp* *mp* *f*

15

Ottv. *f*

Fl. *f*

Ob. *a2* *f*

Cl. *f*

Fag. *f*

Cor. 1. *mf*

Tr. *mf*

Trb. *a2* *f*

Soff. Trb. *mp* *f*

Tba. *mp* *f*

Timp. *f* *mp* *ff* *p*

T. Soff.

VI. 1 *mp* *pizz.* *mf* *arco* *mp*

VI. 2 *mp* *mp* *pizz.* *mf* *arco* *mp*

Vla. *mp* *mp* *pizz.* *mf* *arco* *mp*

Vlc. *mp* *pizz.* *mp* *mf* *arco* *mp*

Cb. *mp* *mf* *mp* *mf* *arco* *mp*

29

Ottv. *f*

Fl.

Ob. *b* *a2*

Cl. *1.*

Fag. *ff*

Cor.

Tr. *1.* *mf* *mp*

Trb. *mf*

Soff. Trb. *mf*

Tba. *b*

Timp. *f* *mp* *f* *mp*

T. Soff. *ff*

VI. 1 *mf* *mp* *mf*

VI. 2 *mp* *mf*

Vla. *mp*

Vlc. *mp* *mf*

Cb. *arco* *mp* *mf*

42

Ottv. *f*

Fl. *f*

Ob. *f*

Cl. *f*

Fag. *f* *p*

Cor. *f* *mf* *f* *p* 1.

Tr. *f* *mf* *f*

Trb. *p*

Soff. Trb. *f* *mf*

Tba. *mf*

Timp. *ff* *mp* *f* *mf* *mp* *f* *mp* *f*

T. Soff.

VI. 1 *arco* *f*

VI. 2 *arco* *mf*

Vla. *arco* *mf*

Vlc. *mf* *arco* *mf*

Cb. *pizz.* *f*

56

Ottv. *mf* *f*

Fl. *mf* *f*

Ob. *mf* *mf*

Cl. *mf* *f*

Fag. *mf*

Cor. *p*

Tr. *p* *mf* *p*

Trb. *mf* *p*

Soff. Trb. *p*

Tba. *p*

Timp. *mp*

T. Soff.

VI. 1 *mf* *mp*

VI. 2 *mp* *p*

Vla. *mp* *p* *mf*

Vlc. *pizz.* *arco* *mp* *p*

Cb. *mf* *mp* *pizz.*

70

Ottv. *mp*

Fl. *mp*

Ob. *mp*

Cl. *f* *mp*

Fag. *mp*

Cor. *mf* *mp*

Tr. *mp* *mf*

Trb.

Soff. Trb. *mp*

Tba. *mp*

Timp. *pp*

T. Soff.

VI. 1 *p* *mp*

VI. 2 *p* *mp*

Vla. *mp*

Vlc. *p*

Cb. *p*

rall.

Andante $\text{♩} = 102$

mf

Andante $\text{♩} = 102$

pizz. *mp*

pizz. *mp*

pizz. *pp*

p

85

Ottv. *mf*

Fl. *p* *mf*

Ob. *p* *mf* tr

Cl. 1. *mf* *mf*

Fag. *p* *mf*

Cor. 1. *p* *p*

Tr. *mp*

Trb. 1. *mp*

Soff. Trb. *mp*

Tba. *mf*

Timp. *pp* *mf* *p*

T. Sof.

VI. 1 *pp* *mp*

VI. 2 *arco*

Vla. *arco*

Vlc. *p* *arco*

Cb. *p*

104

Ottv.

Fl.

Ob.

Cl.

Fag.

Cor.

Tr.

Trb.

Soff. Trb.

Tba.

Timp.

T. Soff.

VI. 1

VI. 2

Vla.

Vlc.

Cb.

mf

mf

mf

mp

mp

pp

pp

pp

f

p

pizz.

a2

117

Ottv. *mf*

Fl.

Ob.

Cl.

Fag.

Cor.

Tr.

Trb.

Soff. Trb.

Tba.

Timp.

T. Soff.

VI. 1 *mf*

VI. 2

Vla.

Vlc.

Cb. arco pizz. arco

1

p

f

131

Ottv. Fl. Ob. Cl. Fag.

1.

Cor. Tr. Trb. Sof. Trb. Tba.

Musical score for brass instruments. The Cor Anglais part has a melodic line. The Trumpet and Trombone parts are mostly silent. The Soft Trumpet and Tuba parts provide a low-frequency harmonic foundation with sustained notes.

Timp. T. Sof.

VI. 1 VI. 2 Vla. Vlc. Cb.

145 Allegro ♩=126

Ott. *mf*
 Fl. *mf*
 Ob. *mf*
 Cl. *mf*
 Fag. *mf*
 Cor. *p*
 Tr. *mf*
 Trb. *mf*
 Sof. Trb. *mf*
 Tba. *mf*
 Timp. *f*
 T. Sof. *f*
 VI. 1 *mp* arco
 VI. 2 *mp* arco
 Vla. *mp* arco
 Vlc. *mp* arco
 Cb. *mp* pizz.

159

Ottv.

Fl.

Ob.

Cl.

Fag.

a2

Cor.

Tr.

Trb.

Soff. Trb.

Tba.

Timp.

T. Soff.

VI. 1

VI. 2

Vla.

Vlc.

Cb.

174

Ottv. *f* *tr*

Fl.

Ob.

Cl. *f*

Fag. *f*

Cor. *mf*

Tr. 1..

Trb. *a2* *mf*

Soff. Trb. *mf*

Tba. *mf*

Timp. *f*

T. Soff.

VI. 1

VI. 2

Vla. *arco*

Vlc. *pizz.*

Cb. *arco* *pizz.*

186

Ottv. *mp*
 Fl. *mp*
 Ob. *mp*
 Cl. *mp*
 Fag. *mf* *mp*
 Cor.
 Tr.
 Trb.
 Sof. Trb. *ff*
 Tba. *ff*
 Timp. *ff* *mf* *p* *mp*
 T. Soff.
 VI. 1 *mf*
 VI. 2 *mf*
 Vla. *mf*
 Vlc. *mf*
 Cb. *mf* arco

Detailed description of the musical score: This page contains measures 186 through 190 of a symphonic score. The woodwind section (Ottavino, Flute, Oboe, Clarinet, Bassoon) plays a melodic line in the first five measures, marked *mp*. The Bassoon has a solo passage in measures 187-188, marked *mf*. The brass section (Trumpets, Trombones, Tuba, Timpani) enters in measure 189 with a powerful *ff* dynamic. The string section (Violins I & II, Viola, Violoncello, Contrabass) provides a rhythmic accompaniment throughout, with the Violins and Viola marked *mf*. The Contrabass is marked *mf* and *arco*. The score concludes in measure 190 with a key signature change to one sharp (F#).

200

Ottv. *mf*

Fl. *f*

Ob. *f*

Cl. *f*

Fag. *f*

Cor.

Tr. 1.

Trb. *f*

Soff. Trb. *mf*

Tba. *f*

Timp. *mp < ff mp ff*

T. Soff.

VI. 1. *mf p mf*

VI. 2. *mf p arco mf*

Vla. *mf pizz. p arco mf pizz.*

Vlc. *mf p p mf*

Cb. *mf pizz.*

Key performance markings include dynamics such as *mf* (mezzo-forte), *mp* (mezzo-piano), and *f* (forte). The string section (Violins, Viola, and Cello) is marked *arco* in the second system. The score also features various musical notations including slurs, accents, and articulation marks.

226

Ottv. *tr*

Fl.

Ob.

Cl. *mf*

Fag. *mf*

Cor. *mf* 1.

Tr. *mf*

Trb.

Soff. Trb.

Tba.

Timp.

T. Soff.

VI. 1 *p* *mf*

VI. 2 *p* *mp* *mf*

Vla. *mf*

Vlc.

Cb. *pizz.*

rall.

Key performance instructions include *pizz.* (pizzicato) for the strings in measures 240-244 and *arco* (arco) for the strings in measures 245-250. The woodwinds and brass also play *p* throughout.

Ottavino

Sonatina n° 41

(per Orchestra)

Paul F. Page
arrangiamento: Emanuele d'Aleo

Moderato ♩=116

7

10 Allegro ♩=124

5

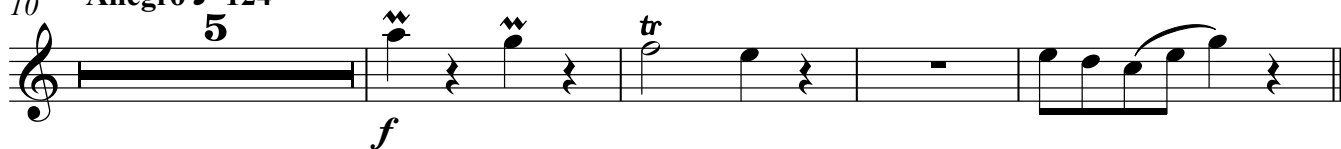

f

19

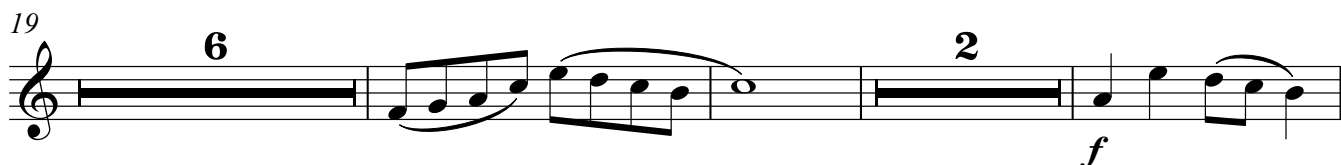

f

30

37

f

43

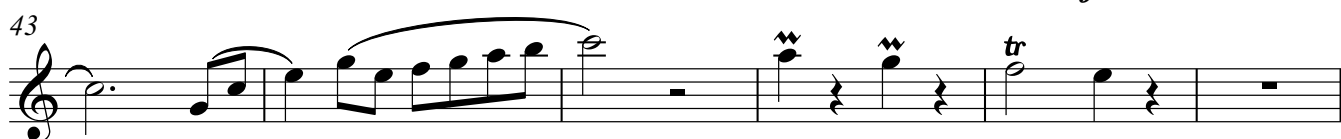

49

mf

60

66

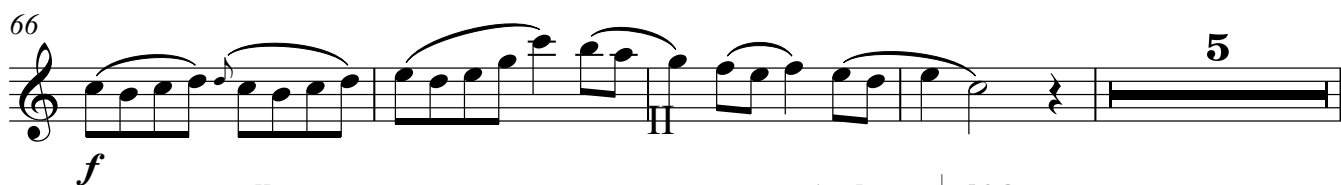

f

75

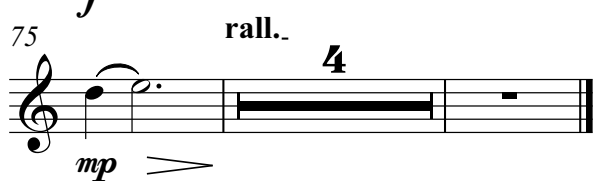

rall..

mp

Andante ♩=102

18

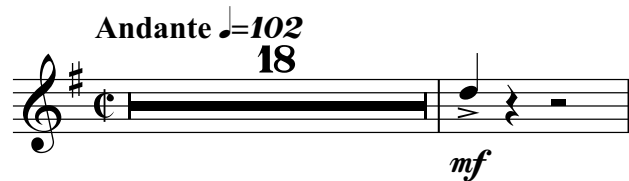

mf

100

8

Ottavino

119 *mf*

124 **7** **13**

III

145 Allegro ♩=126 *mf*

149 *tr*

154 **2** *tr* **3** **2**

164 **6** *f* *tr*

175 *tr* *tr*

180 *tr* **2** *mp*

187 **3** **3**

Ottavino

196

3 2

mf

203

mf

208

2 4

mf

217

2

mf

222

tr *tr*

227

9 2

240

6/4 4/4

245

4 *rall.*

p

Flauto

Sonatina n° 41

(per Orchestra)

Paul F. Page
arrangiamento: Emanuele d'Aleo

Moderato $\text{♩} = 116$

2

f

6

9

Allegro $\text{♩} = 124$

f *f*

14

2

19

4

27

f

33

38

f

43

47

2

7

Flauto

57 3 *mf* 3

63 2 *f*

68 5 *mp* *rall.* 4

II

81 *Andante* ♩=102 9 3 *p*

96 3 7 *mf*

111 5 12

131 4 2

139 *breve*

Flauto
III

145 Allegro ♩=126

220

mf

226

240

245

Oboe

Sonatina n° 41

(per Orchestra)

Paul F. Page
arrangiamento: Emanuele d'Aleo

Moderato ♩=116
4

1. *mp*

9 **Allegro** ♩=124
4 *f*

17 a2

23 2 a2 *f*

29 a2

35 2 1.

41 *f*

47 8 *mf*

59 9 *mf*

70 2

2

Oboe

75 *mp* *rall.*

II

81 *Andante* ♩=102 *p*

97 *mf* *tr*

105 *mf*

117 *mf*

127 *mf*

137 *mf* *breve*

III

145 Allegro ♩=126

145 *mf*

150

161 *f*

172 *tr*

180 *mp*

192

199 *f*

206

212

216

220

mf

226

233

241

246

Clarinetto in Sib

Sonatina n° 41

(per Orchestra)

Paul F. Page

arrangiamento: Emanuele d'Aleo

1. Moderato ♩=116

f *mp*

6

9 Allegro ♩=124

f

14

19 **4**

27 *f* *ff*

33 1. **2** 1.

40 *f*

45 *p*

51

Clarinetto in Sib

58 *mf* **9** *f*

70 *f* *mp*

76 *rall.*

II

81 *Andante* ♩=102 **10** *mf* **2**

97 *mf* **2**

105 *mf*

112 **4**

122 **6**

132 **5** **4**

III

145 Allegro ♩=126

Clarinetto in Sib

208

214

220

224

228

236

241

246

Fagotto

Sonatina n° 41

(per Orchestra)

Paul F. Page
arrangiamento: Emanuele d'Aleo

Moderato ♩=116

3 2

6 4 4

mp

9

Allegro ♩=124

3 3

mp

19

6

f *f*

30

2

36

2

42

f 3

50

p

57

mf

60

15 *rall.* 4

mp

Fagotto
II

81 Andante ♩=102
2

89

97

114

125

138

III

145 Allegro ♩=126

150

163

Fagotto

175 *f*

180 *mf*

189 *mp*

199 *f*

208

214

220 *mf*

226 *mf*

236

241

247 *rall.* *p*

Corno in FA

Sonatina n° 41

(per Orchestra)

Paul F. Page
arrangiamento: Emanuele d'Aleo

Moderato $\text{♩} = 116$

9 a2 Allegro $\text{♩} = 124$

14 1.

19

28

36

43 1.

50

56

66

p *mf*

72

mp **2** *rall.* **4**

II

81 **Andante** ♩=102 **10** 1. **4**

p *mp* *p*

99 **4** 1. **a2**

4 1. **a2**

108 **3** *mf*

3 *mf*

117 **6** 1 **2**

6 1 **2**

129 **5**

5

137 1. **5**

1. **5**

III

145 Allegro ♩=126

237

2 3

246

4 rall. p

Tromba in SI \flat

Sonatina n° 41

(per Orchestra)

Paul F. Page
arrangiamento: Emanuele d'Aleo

Moderato $\text{♩} = 116$ 1.

9 *mp*

Allegro $\text{♩} = 124$ 2

17 *f* *p* *mf* 6

27 a2 *f* 2 1. 2

35 2 1. *mp*

42 *f* *mf* *f*

48

55 3 *p*

62 *mf* 2

III

145 Allegro ♩=126

mf

151

mp

157

mf

170

180

194

203

mf

Tromba in SI \flat

206

2

212

4

220

1.

mf

226

230

6

241

2

2

247

4

rall..

p

Trombone Tenore

Sonatina n° 41

(per Orchestra)

Paul F. Page
arrangiamento: Emanuele d'Aleo

Allegro ♩=124

Moderato ♩=116

7

10

19

29

36

51

60

67

mp

f

p

f

mf

p

mf

p

rall.

7

2

1.

4

5

a2

3

10

1.

3

6

4

II

81 Andante ♩=102

18

18

99 1. *mp*

105 *mf*

111 *mp*

117 **11** **14**

III

145 Allegro $\text{♩} = 126$
2

151 *mf* **10**

164 *mf* **5**

172 **5** *a2* *mf*

180 **10**

195

206

210

220

225

228

241

Trombone Basso

Sonatina n° 41

(per Orchestra)

Paul F. Page
arrangiamento: Emanuele d'Aleo

Moderato ♩=116
3

9 Allegro ♩=124

16

28

35

44

67

73

Trombone Basso

II

81 Andante $\text{♩} = 102$
18

mp

103

109

115

10

128

14

III

Allegro $\text{♩} = 126$
145

2

mf

p

151

3

f

159

4

mf

4

170

6

f

mf

180

184

199

207

213

223

228

241

246

Tuba

Sonatina n° 41

(per Orchestra)

Paul F. Page
arrangiamento: Emanuele d'Aleo

Moderato ♩=116

7

mp

Allegro ♩=124

10

f mp mp

19

f

32

mf

47

p

70

mp rall..

Tuba

II

81 Andante $\text{♩} = 102$
18

103

109

127

III

145 Allegro $\text{♩} = 126$
2

151

159

166

180

184

199

208

214

220

226

240

246

Timpani

Sonatina n° 41

(per Orchestra)

Paul F. Page
arrangiamento: Emanuele d'Aleo

Moderato ♩=116

7

mp *f*

10 Allegro ♩=124

2 3

mf

19

4

f *mp* *ff* *p*

28

f *mp*

36

f *mp* *ff*

43

mp *f* *mf* *mp* *f* *mp*

49

7 7 3

f

69

mp

74

2 2

rall.

pp

Timpani

II

81 Andante ♩=102
17

pp < mf p

103

pp < > pp < > pp < f

111

p

128

p < > p < > mp

137

< > < > < > f p

III

145 Allegro ♩=126
12

f f

168

p < f

174

180

f ff mf

196

202

208

215

220

241

Sonatina n° 41

(per Orchestra)

Paul F. Page
arrangiamento: Emanuele d'Aleo

Moderato ♩=116

7

7

10 Allegro ♩=124

9 6 2

ff

30

13 32 4

rall.

C

II

81 Andante ♩=102

49 13

f

III

145 Allegro ♩=126

31

178

18

199

7

208

2

f

216

4

2

226

2

9

2

241

7

4

rall.

2

Violino 1

Sonatina n° 41

(per Orchestra)

Paul F. Page
arrangiamento: Emanuele d'Aleo

Moderato ♩=116

40 *mp* *mf* *arco* *f*

46 *f*

51

56 *mf*

61 *mp*

66 **4** *p* **2**

76 *rall.* *mp*

II

81 Andante $\text{♩} = 102$
4

III

145 Allegro $\text{♩} = 126$
8

arco

mp

157

164

mf

169

174

177

180

185

191

mf

198

202

208

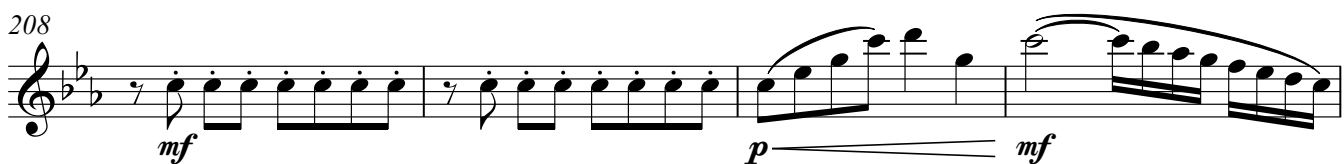

212

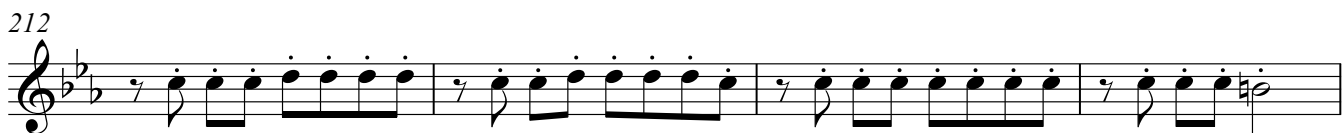

216

220

227

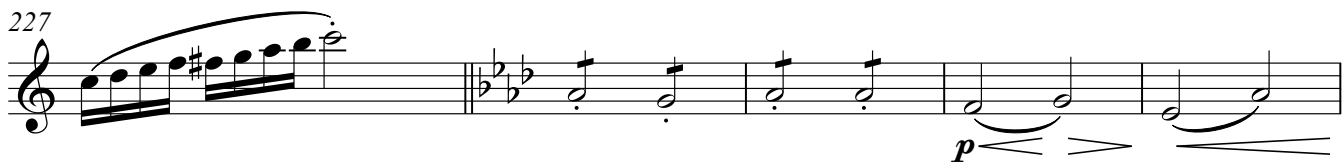

232

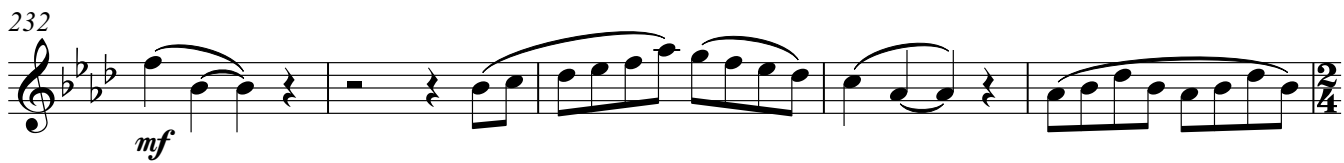

237

241

pizz.

246

arco

rall.

250

Sonatina n° 41

(per Orchestra)

Paul F. Page
arrangiamento: Emanuele d'Aleo

Moderato ♩=116

49

mf

55

mp *p*

61

p

71

mp

rall.

77

C

II

81

Andante ♩=102
pizz.

mp

86

92

98 arco

105 **3** *p*

111

114

118

124 **3** *p*

133

139 pizz.

III

145 Allegro $\text{♩} = 126$
8

arco

208

mf *p* *mf*

213

mf

218

2 *fp* *mf*

225

mf

228

p *mp*

235

mf

241

pizz.

pizz.

246

arco

rall.

arco *rall.*

250

mf

Viola

Sonatina n° 41

(per Orchestra)

Paul F. Page
arrangiamento: Emanuele d'Aleo

Moderato ♩=116

9 Allegro ♩=124

14

19

25 pizz.

29

33

38

42 arco

47

mf

53

arco

58

mp *p*

65

mf

70

mp

75

rall.

II

81

Andante $\text{♩} = 102$
pizz.

mp

86

92

98

105

113

119

125

133

139

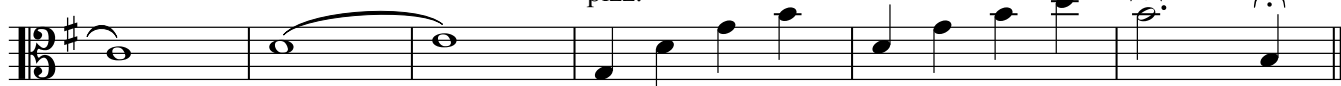

Viola
III

145 Allegro ♩=126
9

arco

mp

159

166

173

179

185

190

194

199

204

208

pizz. arco pizz.

mf p mf

213

220

227

233

240

245

250

Violoncello

Sonatina n° 41

(per Orchestra)

Paul F. Page
arrangiamento: Emanuele d'Aleo

Moderato ♩=116

2

mp

9

Allegro ♩=124

arco

mp *f* *p*

14

19

mp *mp*

25

pizz.

arco

mf

31

37

mp *mf*

42 arco

47

53

59

65

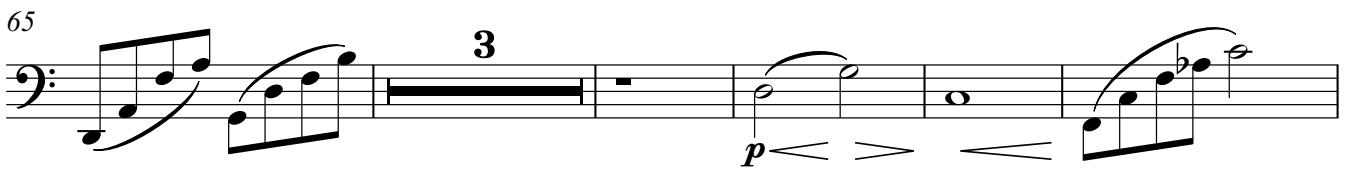

73

77

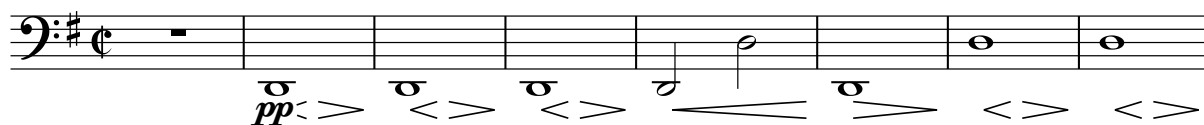

II

81 Andante $\text{♩} = 102$ 

89

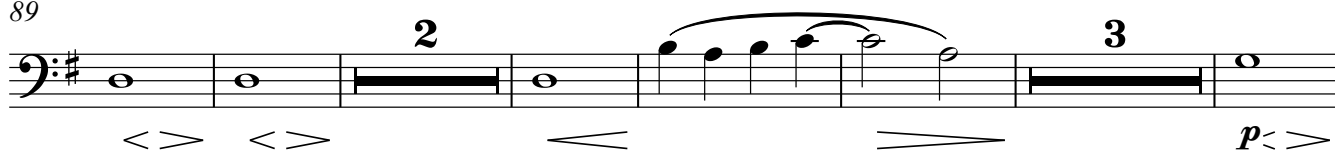

100

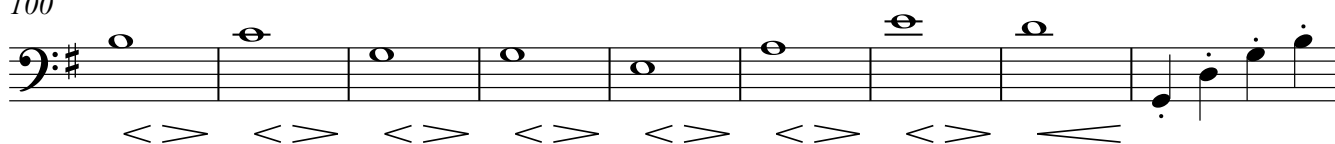

109

115

121

127

137

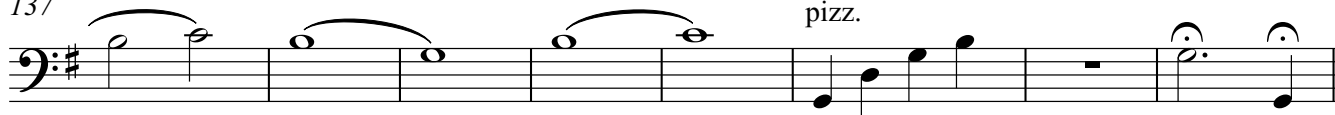

III

145 Allegro $\text{♩} = 126$
8

arco
mp

157

164

mp

170

mf

176

180

186

191

mf

197

203

208

214

226

230

235

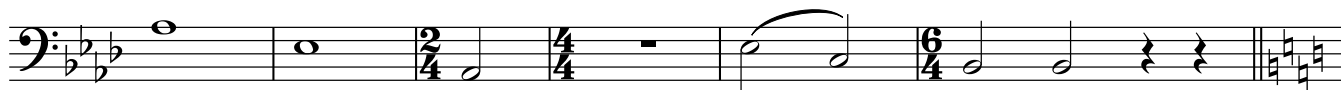

241

249

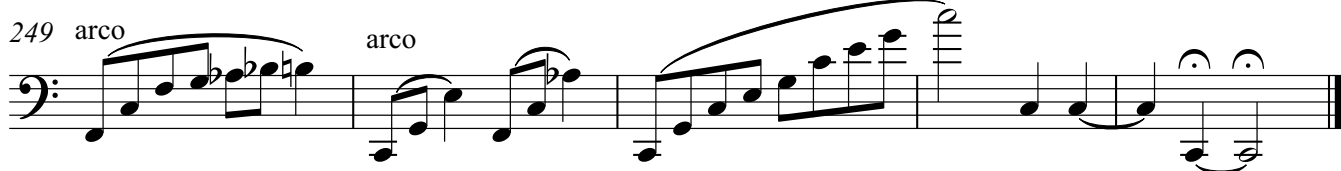

Contrabbasso

Sonatina n° 41

(per Orchestra)

Paul F. Page
arrangiamento: Emanuele d'Aleo

Moderato $\text{♩} = 116$

2 4 6 4

mp

9 Allegro $\text{♩} = 124$

4 7

mp *f* *mp*

19 pizz.

mf 2

26

33 arco

mp 2

40 pizz.

mf 4 *f* 2

50 arco

mf 6

60 pizz.

mp 3

66 rall.

10 3 *p*

Contrabbasso

II

81 pizz. **Andante** ♩=102

90

100

110

119

125

135

III

145 Allegro ♩=126
9 pizz.
mp

158

164 arco pizz.

171 2 arco pizz.

179 4

188

193 arco 2 mf

199

208

216

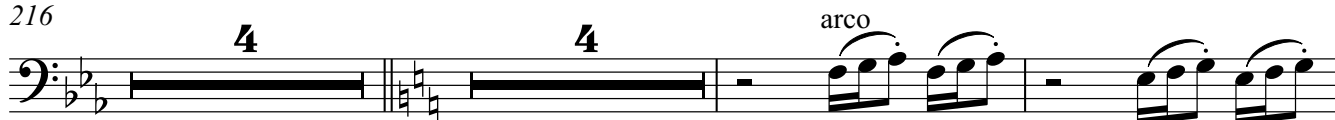

226

232

239

243

