ELITE EDITION

Nr. 826 (S)

PAGANINI

OP. 6

Konzert

für

Violine mit Begleitung des Orchesters

Concert

pour Violon avec Accompagnement d'Orchestre

Concerto

for Violin with Accompaniment of Orchestra

Violino & Piano

(August Wilhelmj)

PRINTED IN GERMANY

IMPRIMÉ EN ALLEMAGNE

NICOLO PAGANINI

op. 6

Konzert in Es dur

für Violine und Orchester

Ausgabe in D dur von August Wilhelmj

Concert en mi ♭ majeur

pour Violon et Orchestre

Edition en ré majeur
par August Wilhelmj

Concerto in E flat major

for Violin and Orchestra

Edition in D major
by August Wilhelmj

Violino & Piano

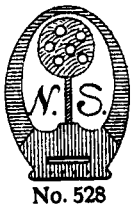

No. 528

N. SIMROCK, LEIPZIG
MUSIKVERLAG

Offentliches Aufführungsrecht
vorbehalten
Droits d'exécution réservés
Public Performing Right reserved

Concert

D DUR RE MAJEUR D MAJOR

Nicolo Paganini, Op. 6
Arr. A. Wilhelmj

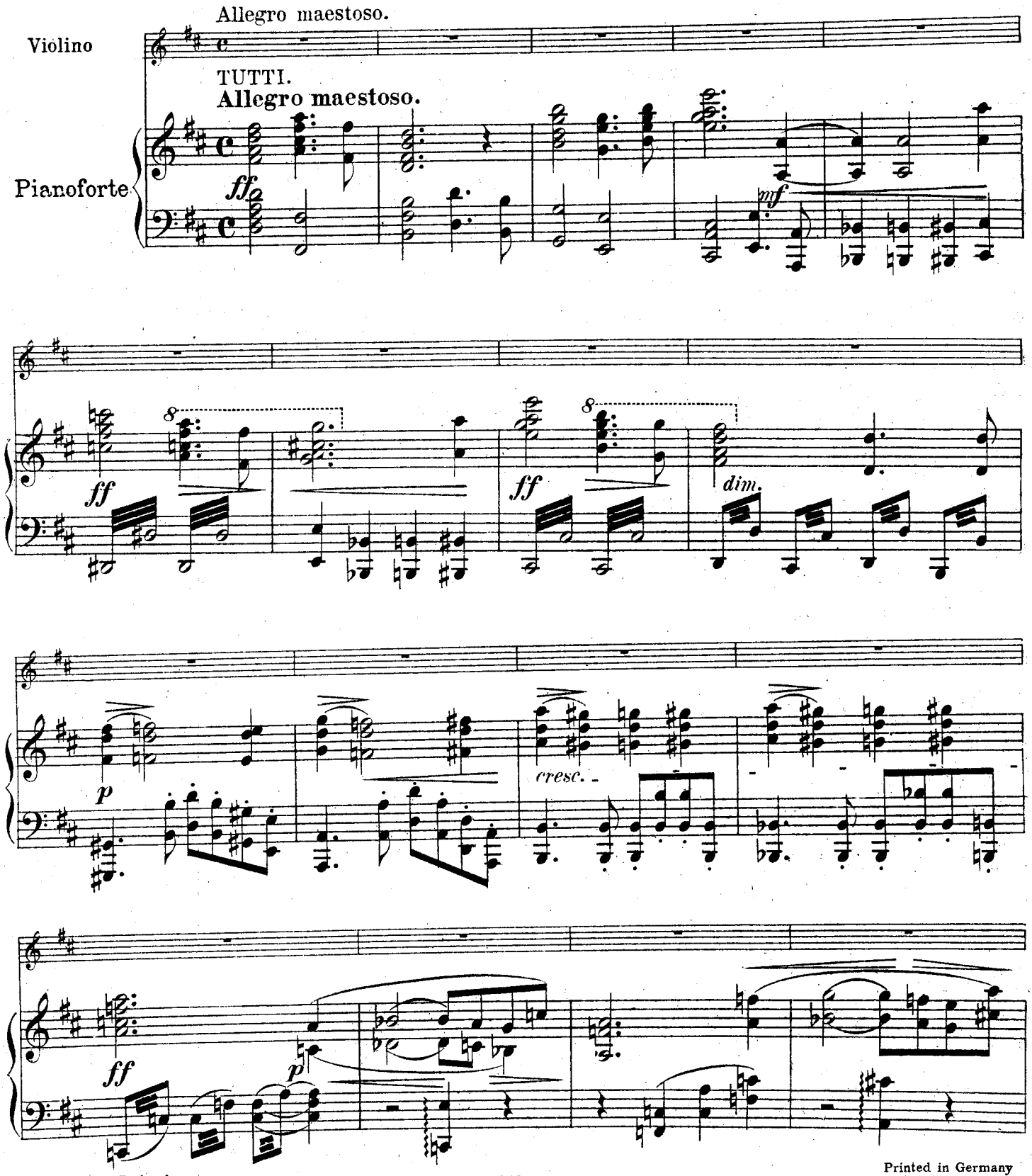

N. Simrock, Leipzig. 21642 Printed in Germany
Imprimé en Allemagne

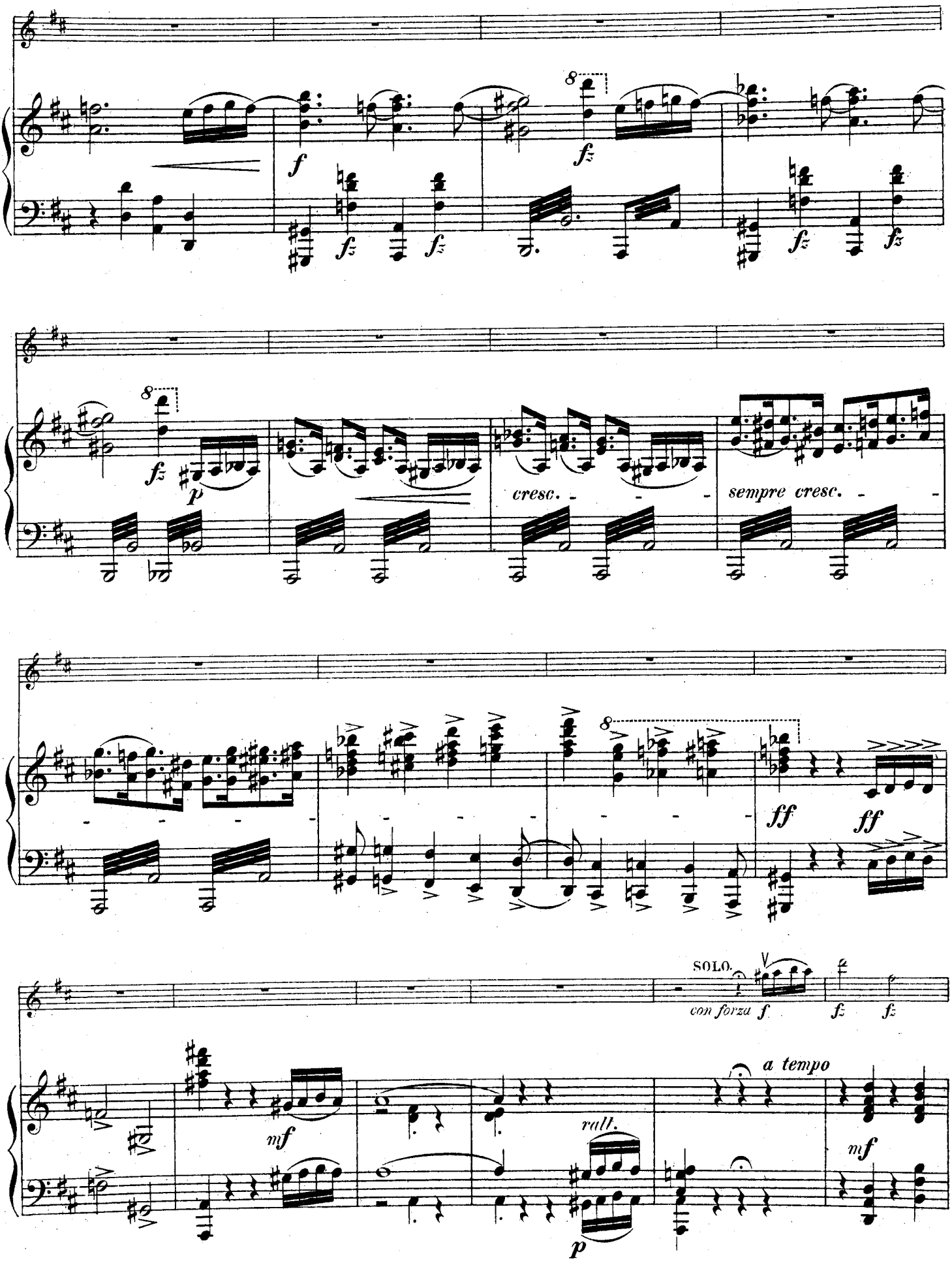
f
fz
fz
fz
fz
fz
fz
p
cresc.
sempre cresc.
ff
ff
SOLO.
con forza f.
fz
fz
a tempo
mf
rall.
p
mf

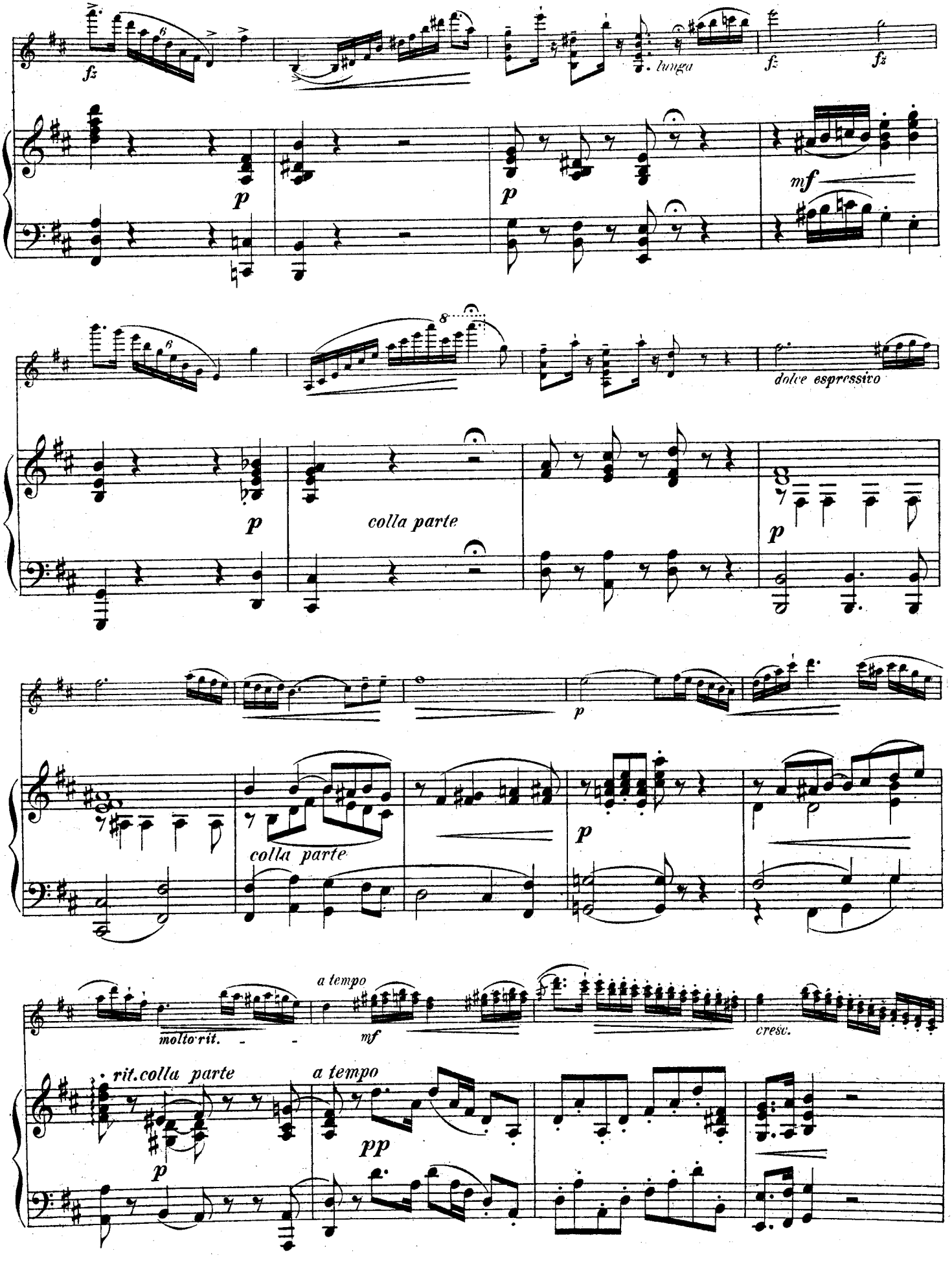
fz
lunga
fz
fz
p
p
mf
p
colla parte
dolce espressivo
p
p
colla parte
p
molto rit.
a tempo
mf
cresc.
rit. colla parte
a tempo
p
pp

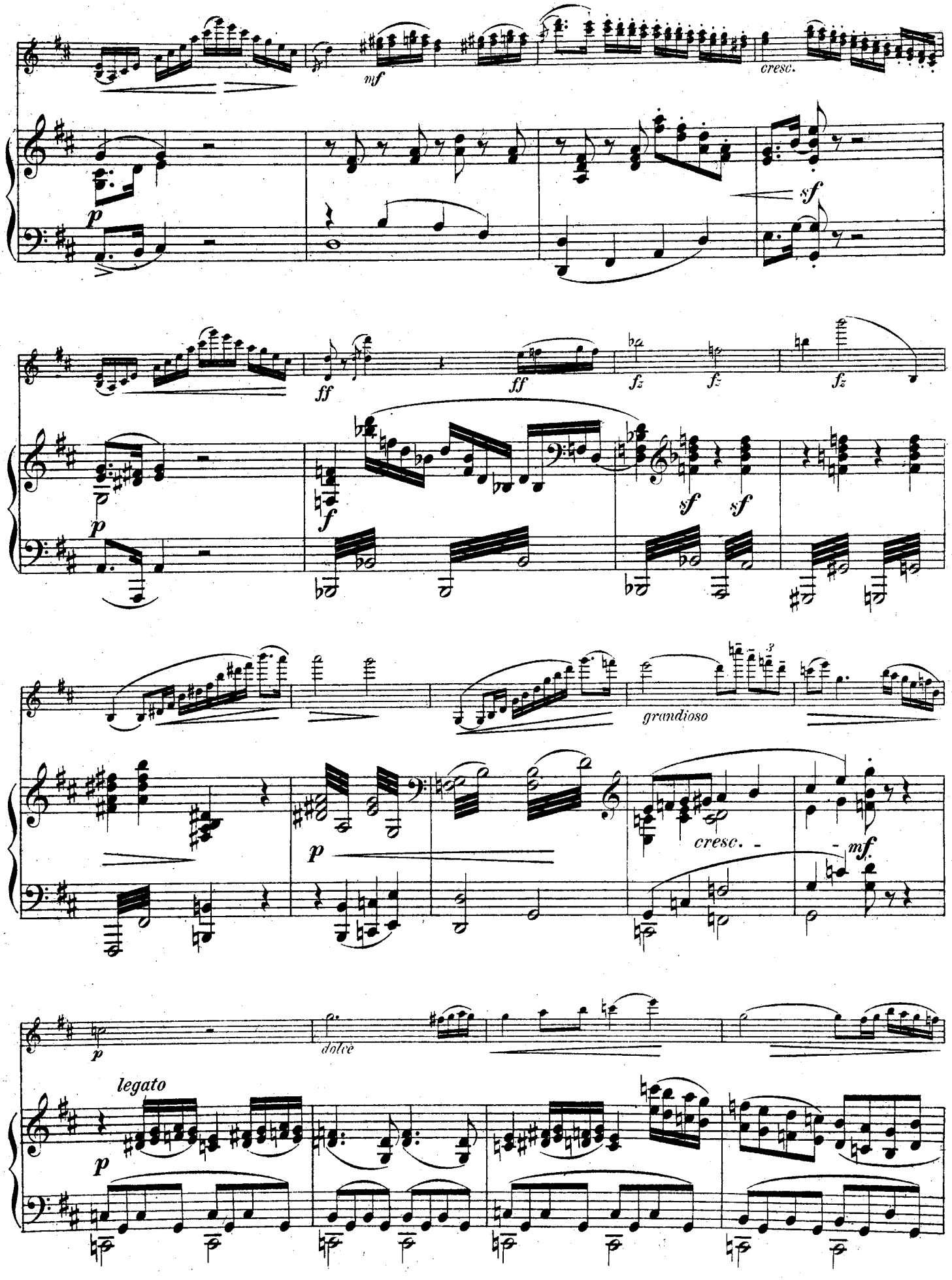
mf
cresc.
sf
p
ff
ff
fz
fz
fz
f
sf
sf
p
grandioso
p
cresc.
mf
p
dolce
legato
p

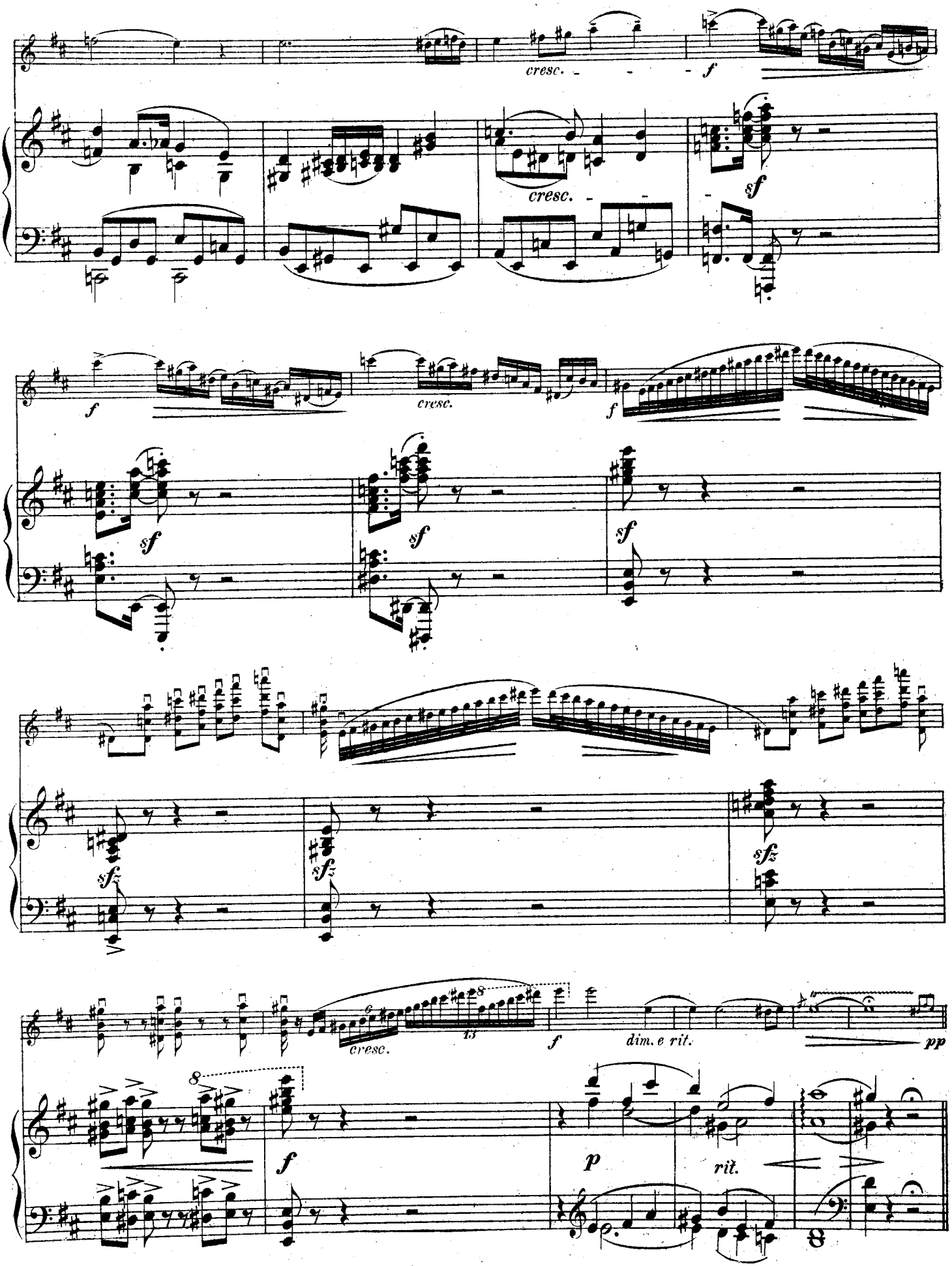
cresc.
f
cresc.
sf
cresc.
f
sf
sf
sf
sfz
sfz
sfz
cresc.
f
dim. e rit.
pp
f
p
rit.

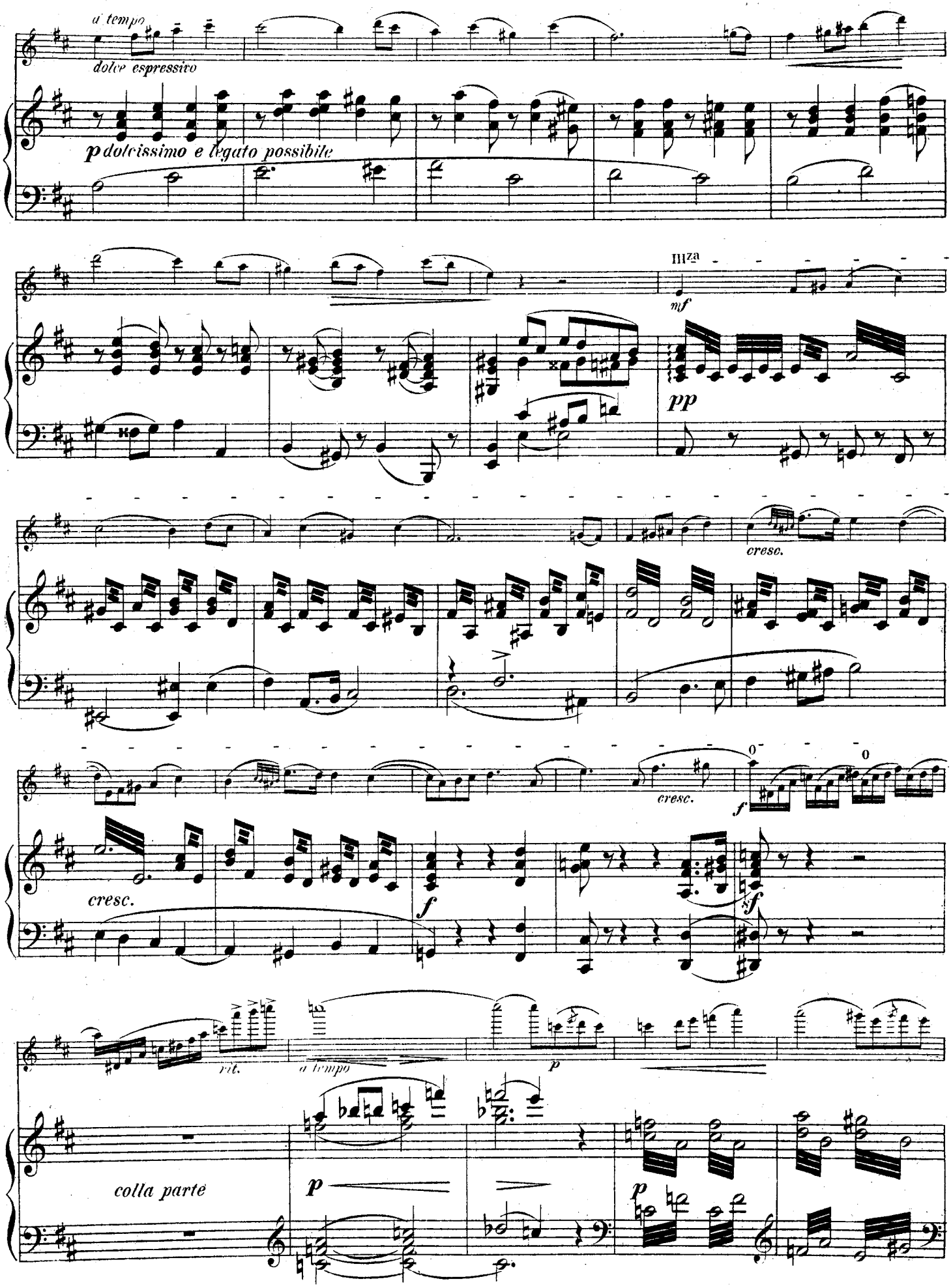
a tempo
dolce espressivo
p dolcissimo e legato possibile
IIIza
mf
pp
cresc.
cresc.
f
cresc.
f
f
rit.
a tempo
p
colla parte
p
p

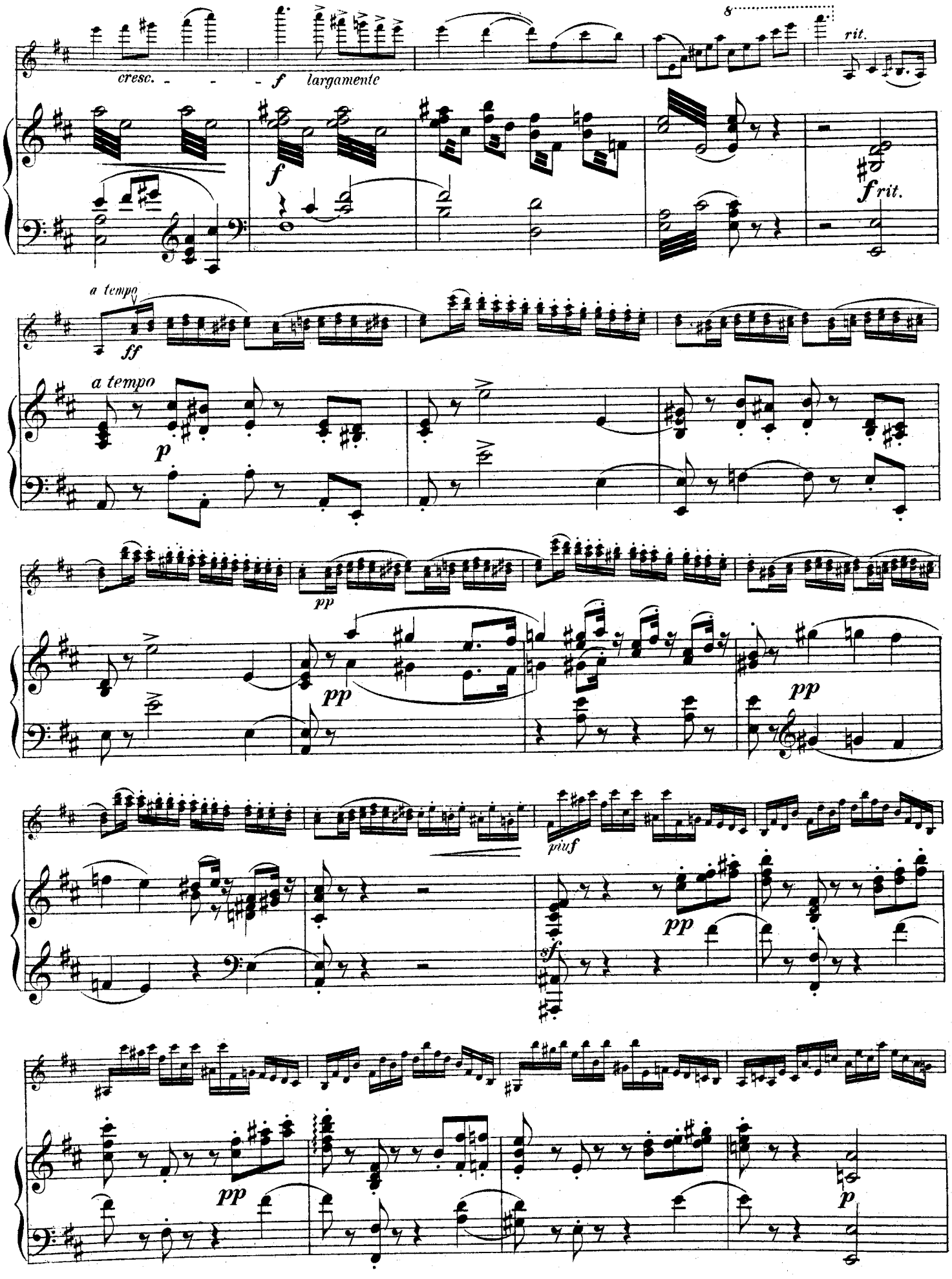
cresc.
f largamente
rit.
f
f rit.
a tempo
ff
a tempo
p
pp
pp
pp
più f
pp
f
pp
p

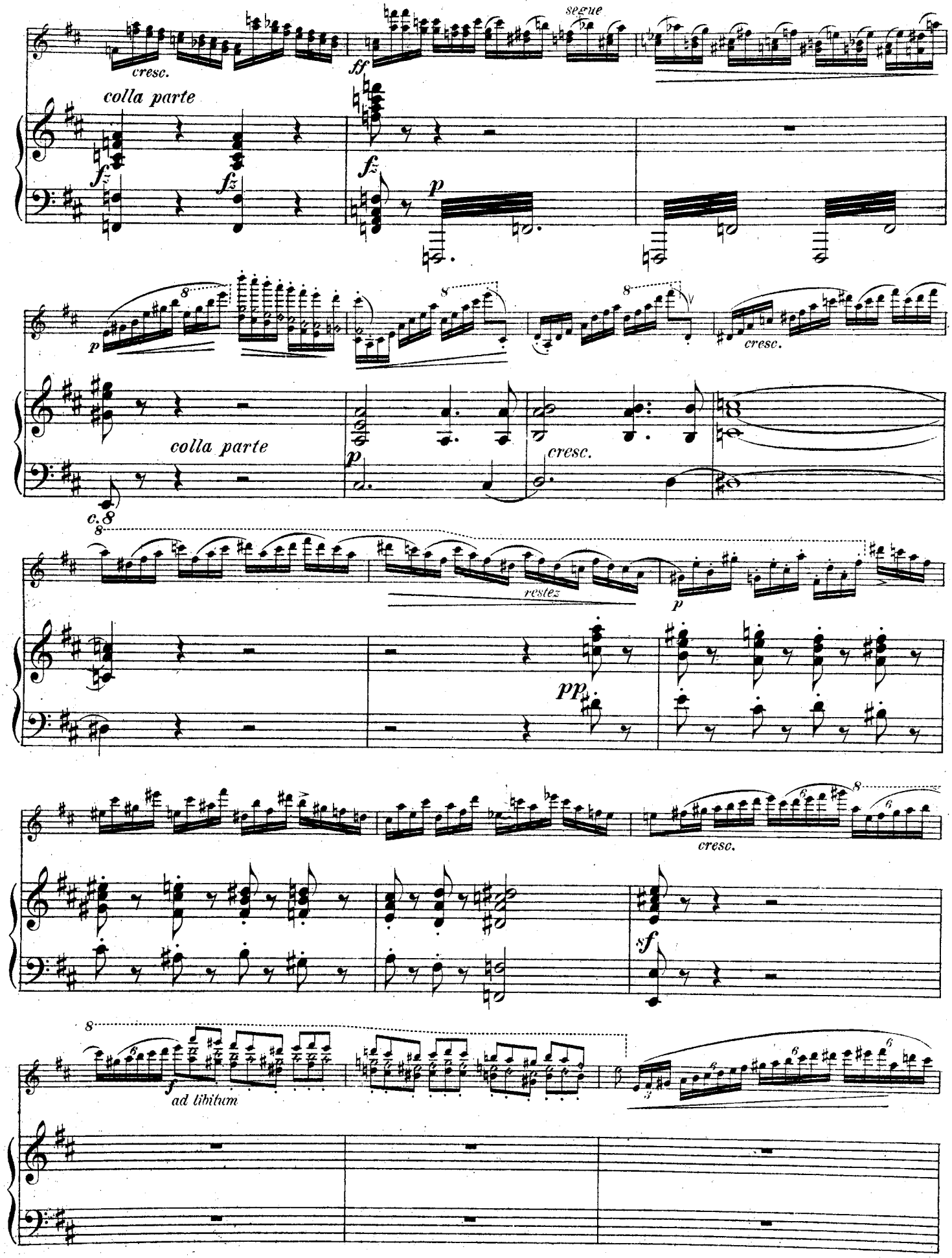
cresc.
colla parte
ff
segue
fz
p
colla parte
cresc.
c. 8
restez
pp
sf
ad libitum

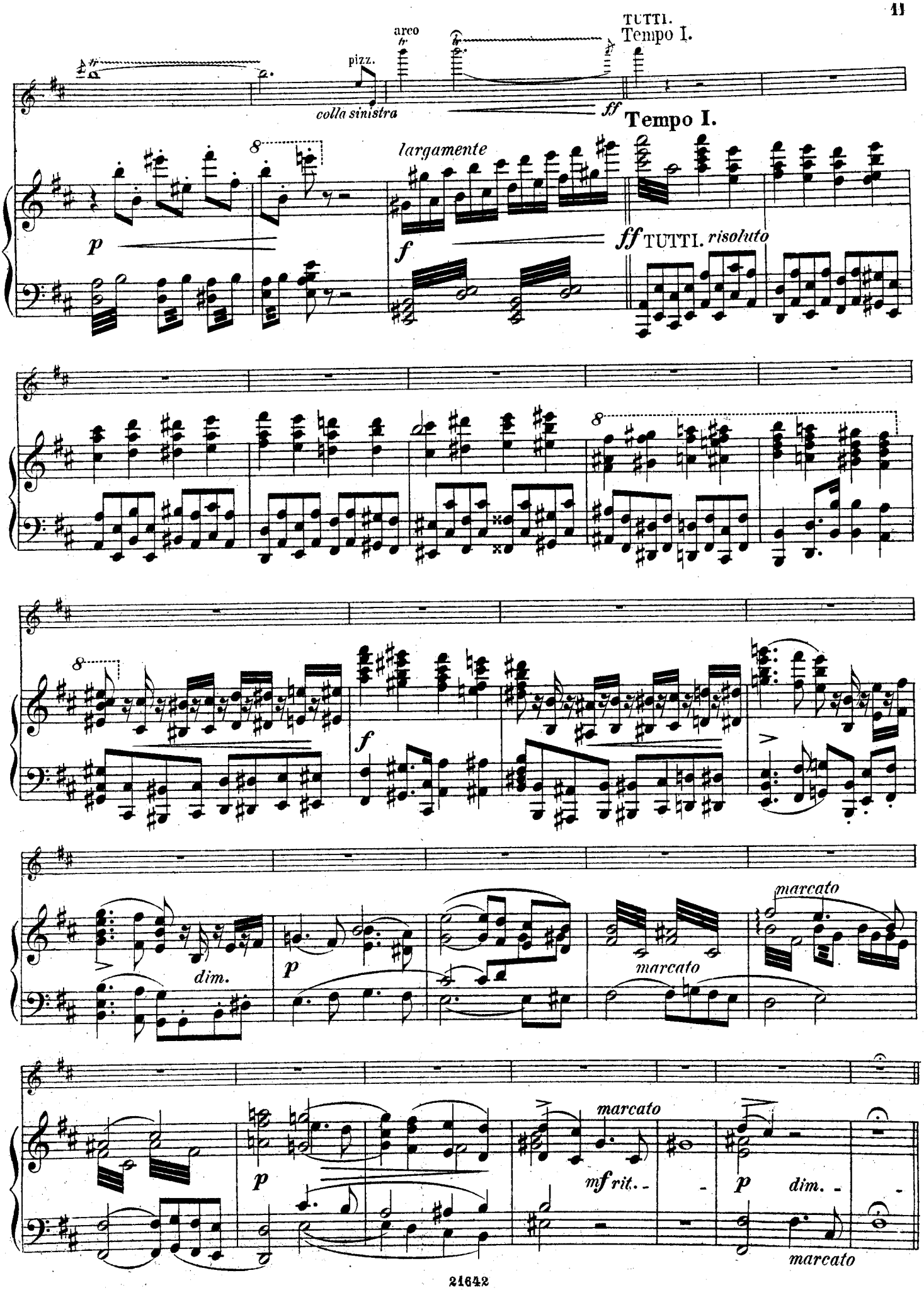
TUTTI.
Tempo I.
arco
pizz.
colla sinistra
ff
Tempo I.
largamente
p
f
ff TUTTI. risoluto
dim.
p
marcato
marcato
f
marcato
mf rit.
p
dim.
marcato

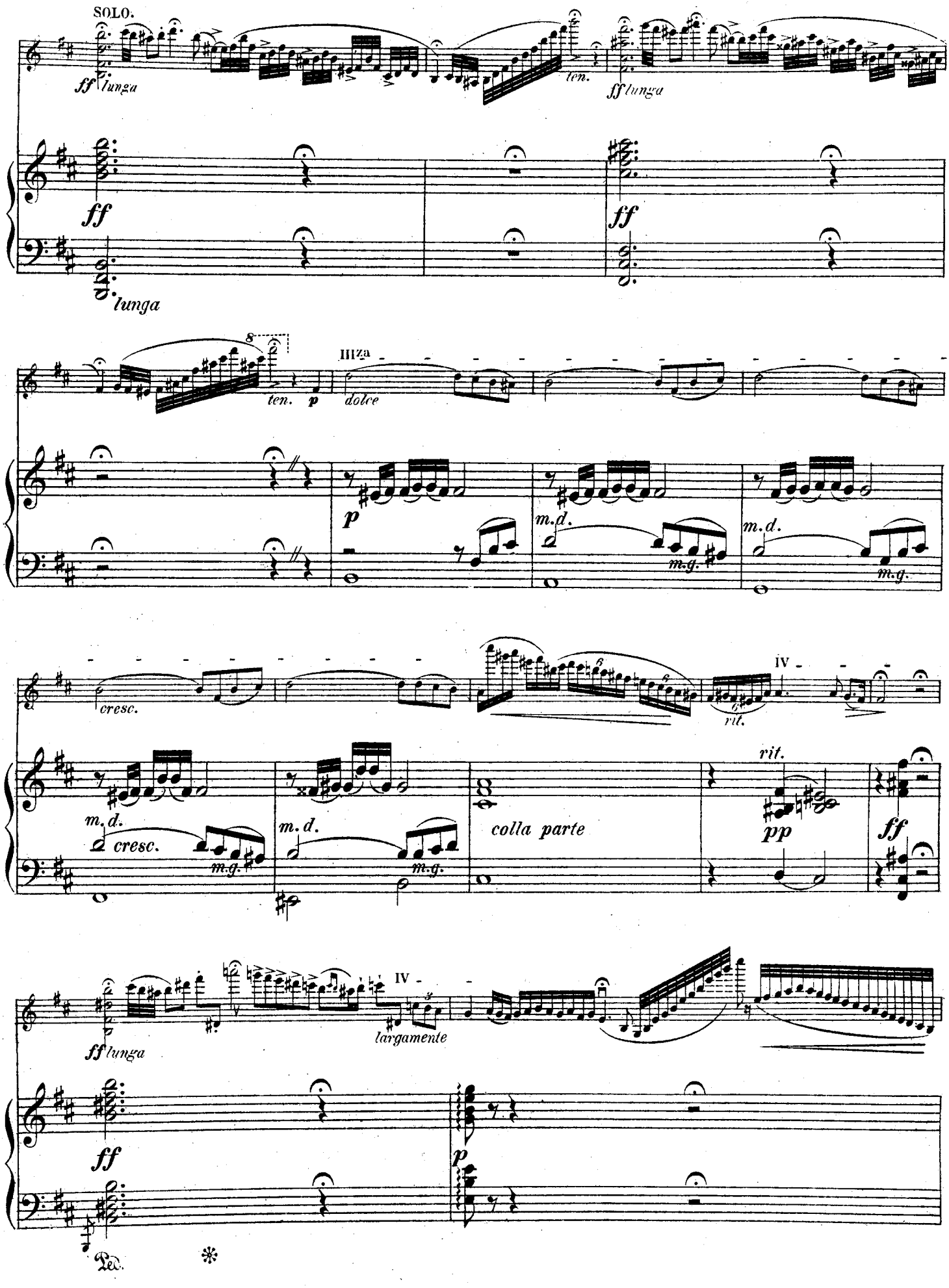
SOLO.
ff lunga
ten.
ff lunga
ff
lunga
ff
8
ten.
p
IIIza
dolce
p
m.d.
m.g.
m.d.
m.g.
cresc.
IV
rit.
m.d.
cresc.
m.g.
m.d.
m.g.
colla parte
rit.
pp
ff
IV
largamente
ff lunga
ff
p
Ped.
*

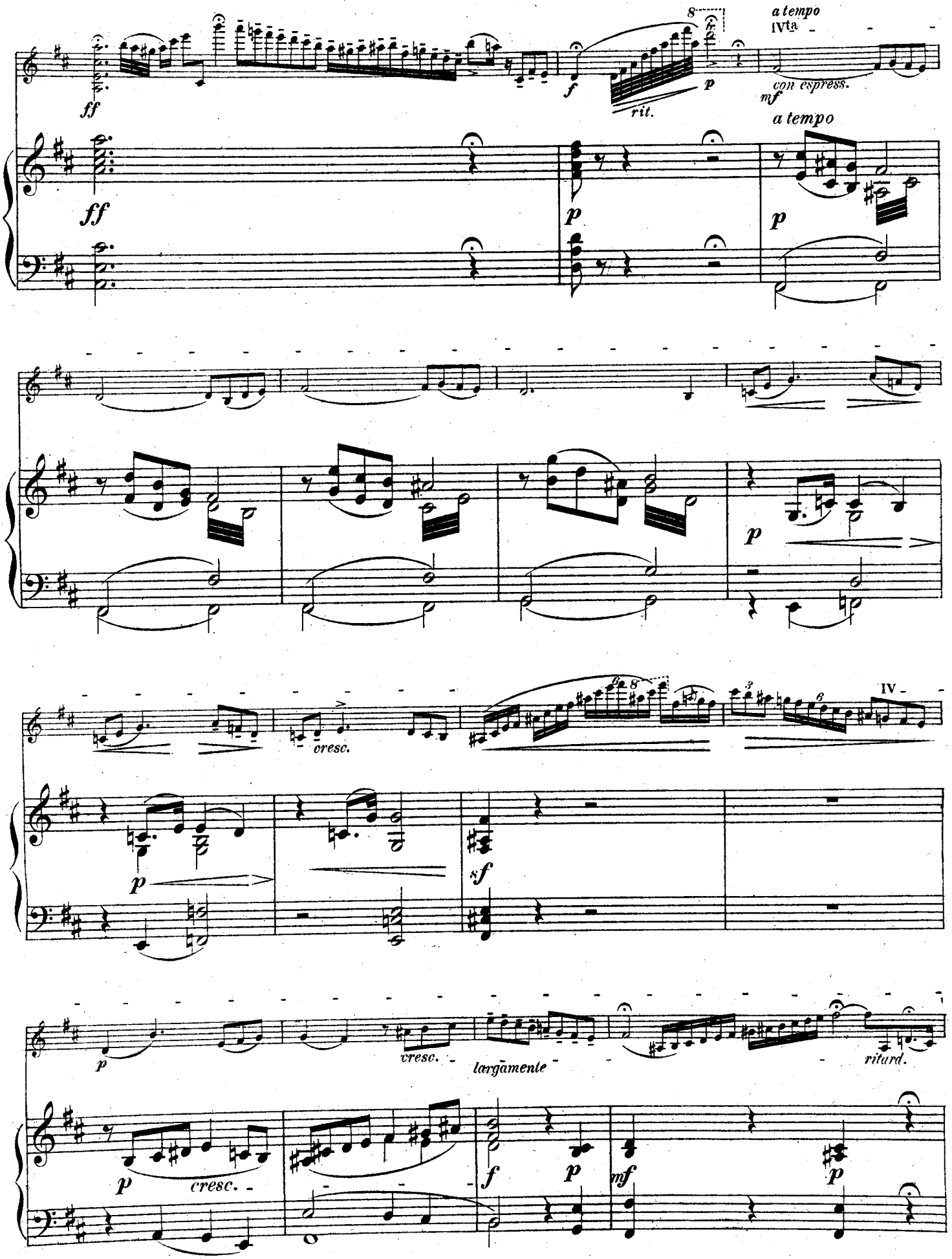
ff
f
rit.
p
a tempo
IVta
con espress.
mf
a tempo
ff
p
p
p
cresc.
IV
p
sf
p
vresc.
largamente
ritard.
p
cresc.
f
p
mf
p

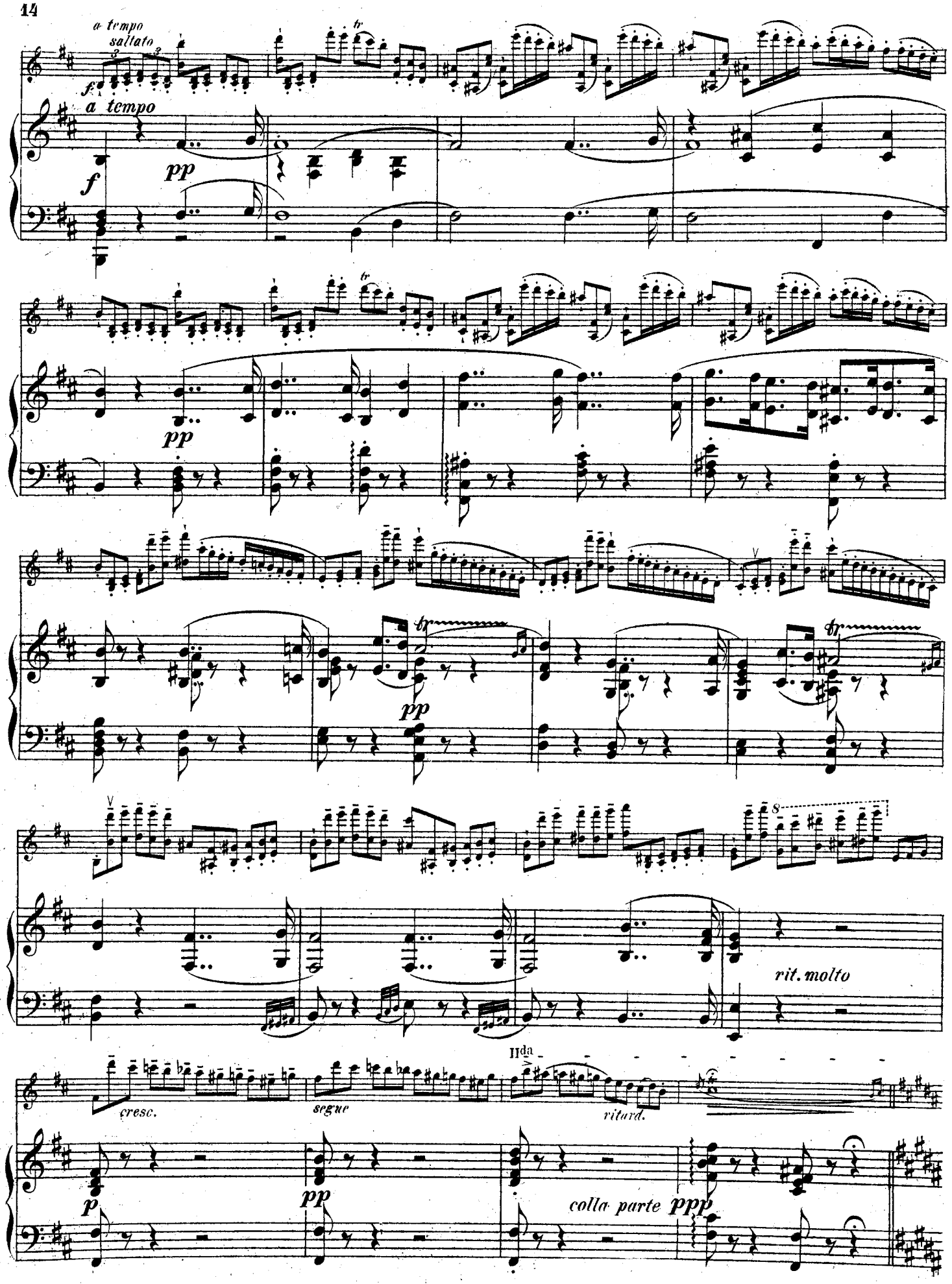
a tempo
saltato
a tempo
rit. molto
cresc.
segue
ritard.
colla parte

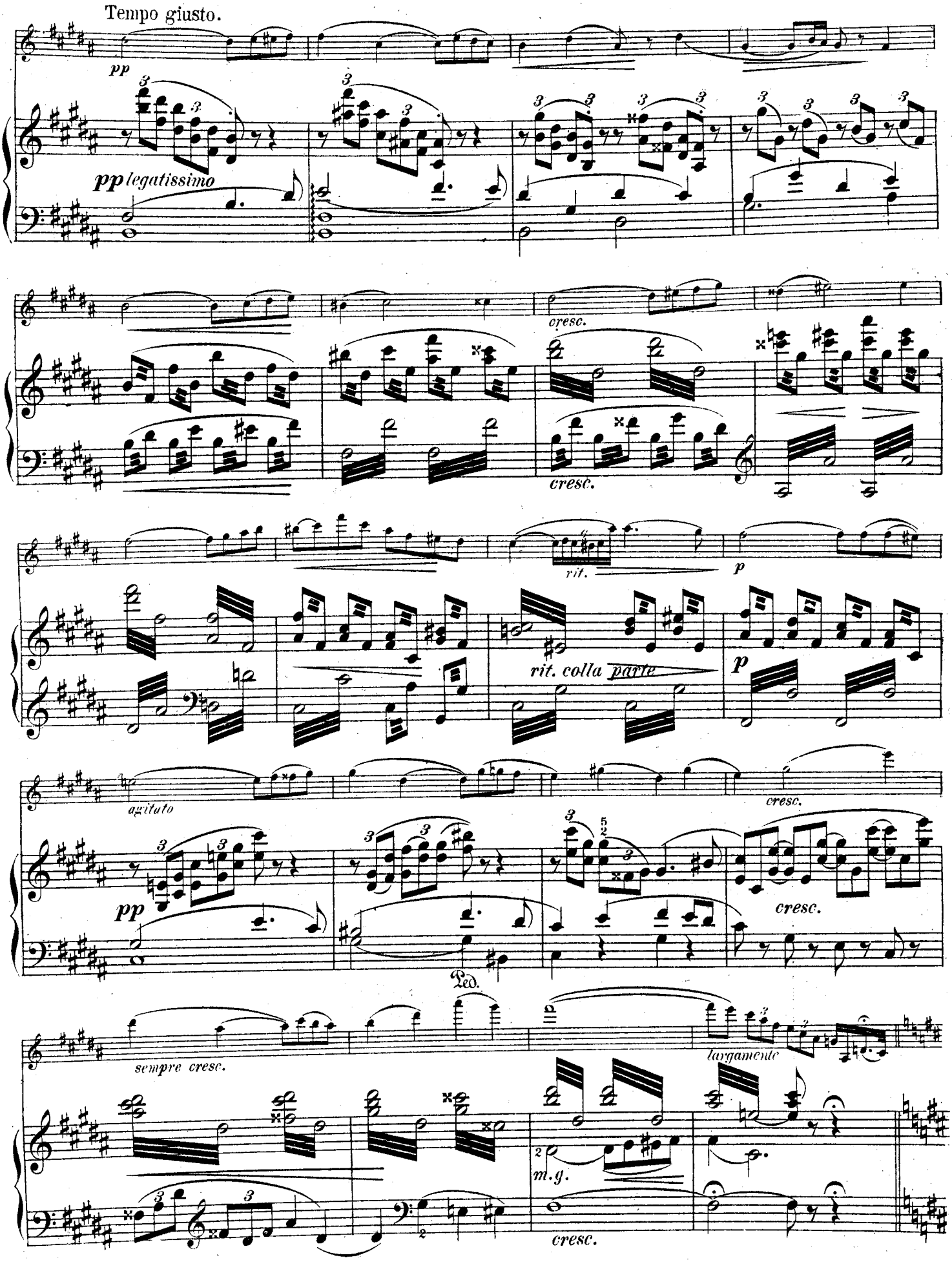
Tempo giusto.
pp
pp legatissimo
cresc.
cresc.
rit.
p
rit. colla parte
p
agitato
cresc.
pp
Ped.
cresc.
sempre cresc.
largamente
m.g.
cresc.

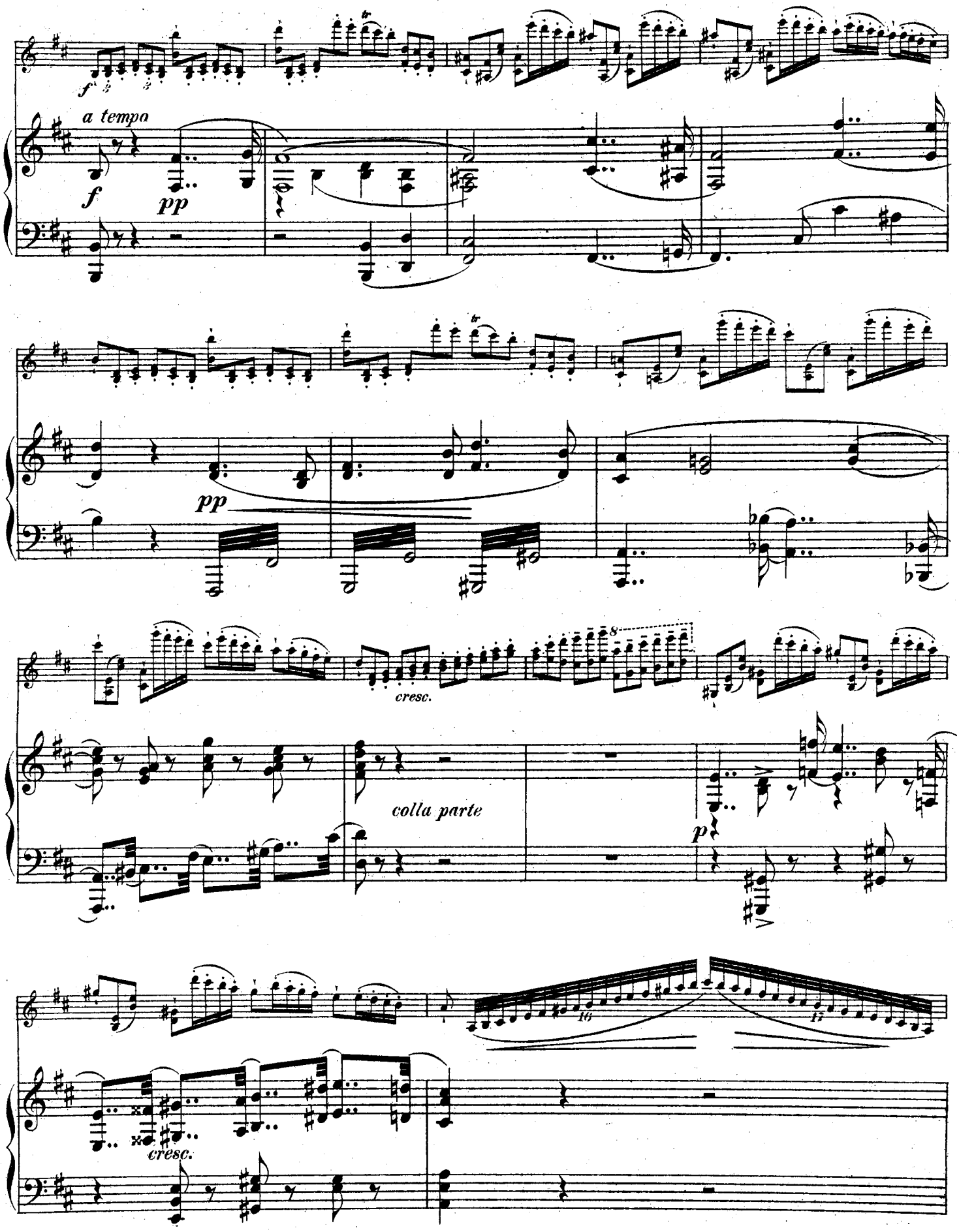
a tempo
f
pp
pp
cresc.
colla parte
p
cresc.

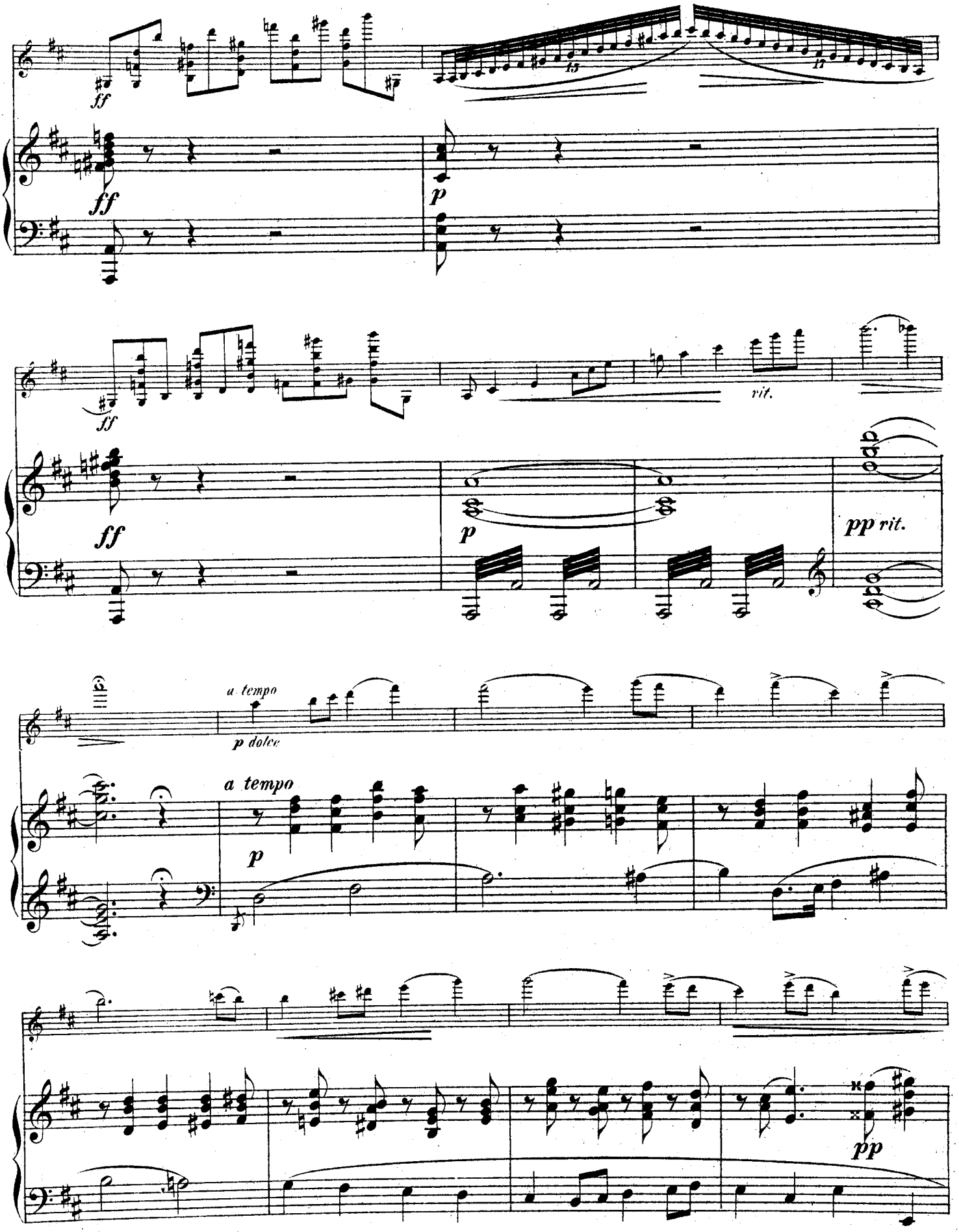
ff
ff
p
ff
ff
rit.
p
pp rit.
a tempo
p dolce
a tempo
p
pp

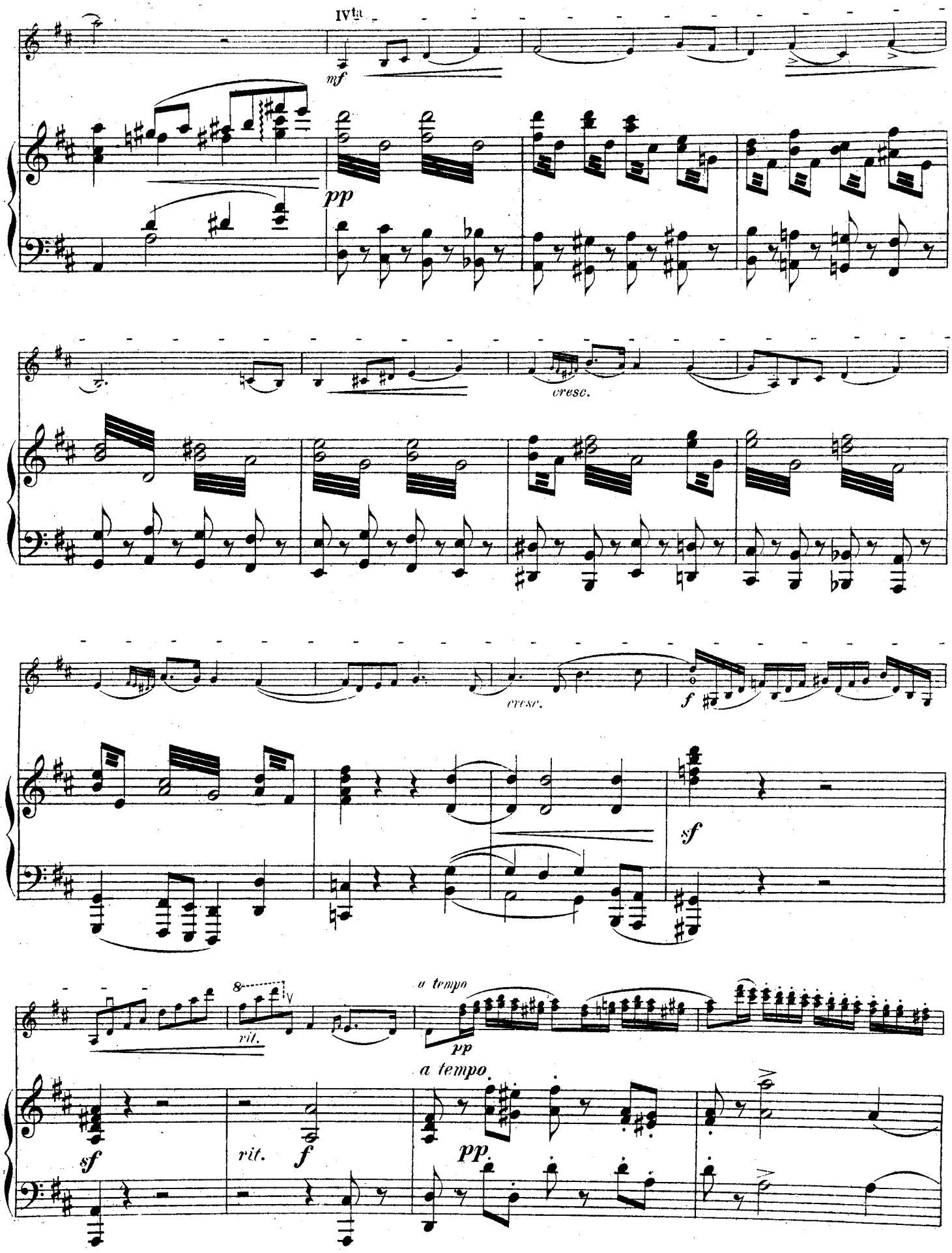
IVta
mf
pp
cresc.
cresc.
f
sf
rit.
a tempo
pp
sf
rit.
f
a tempo
pp

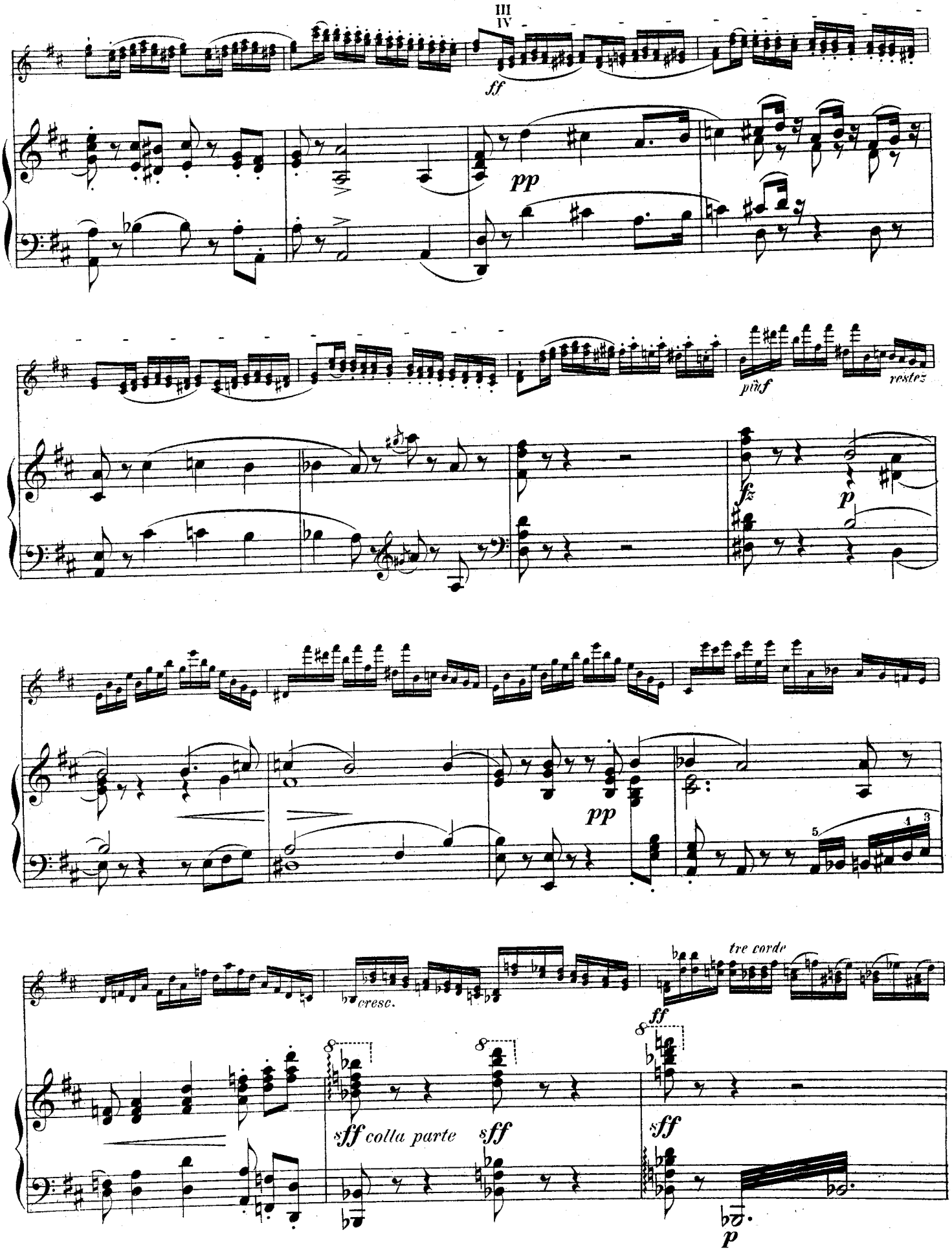
III
IV
ff
pp
più f
restez
fz
p
pp
cresc.
tre corde
ff
sff colla parte
sff
sff
p

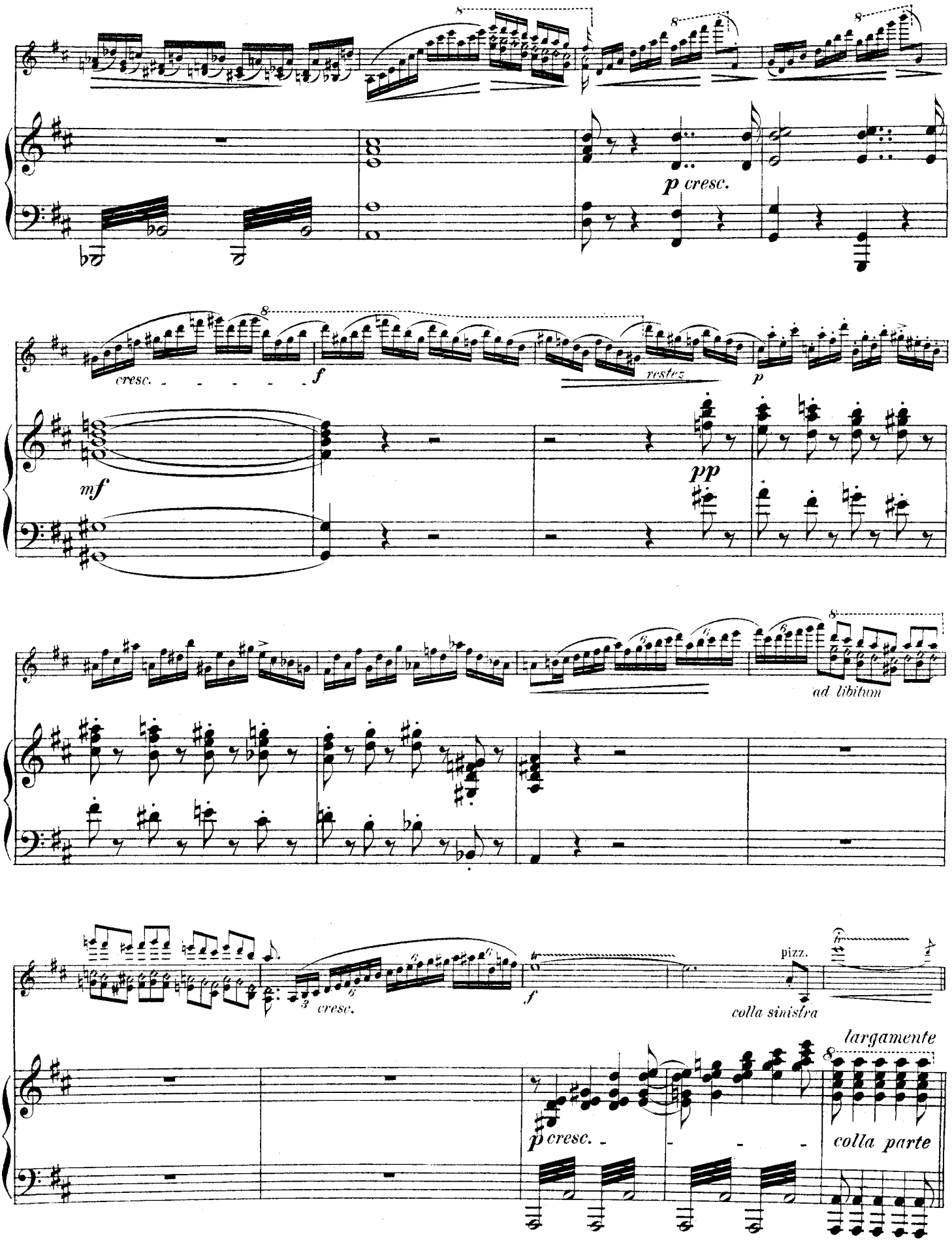
p cresc.
cresc.
f
restez
p
mf
pp
ad libitum
cresc.
f
pizz.
colla sinistra
largamente
p cresc.
colla parte

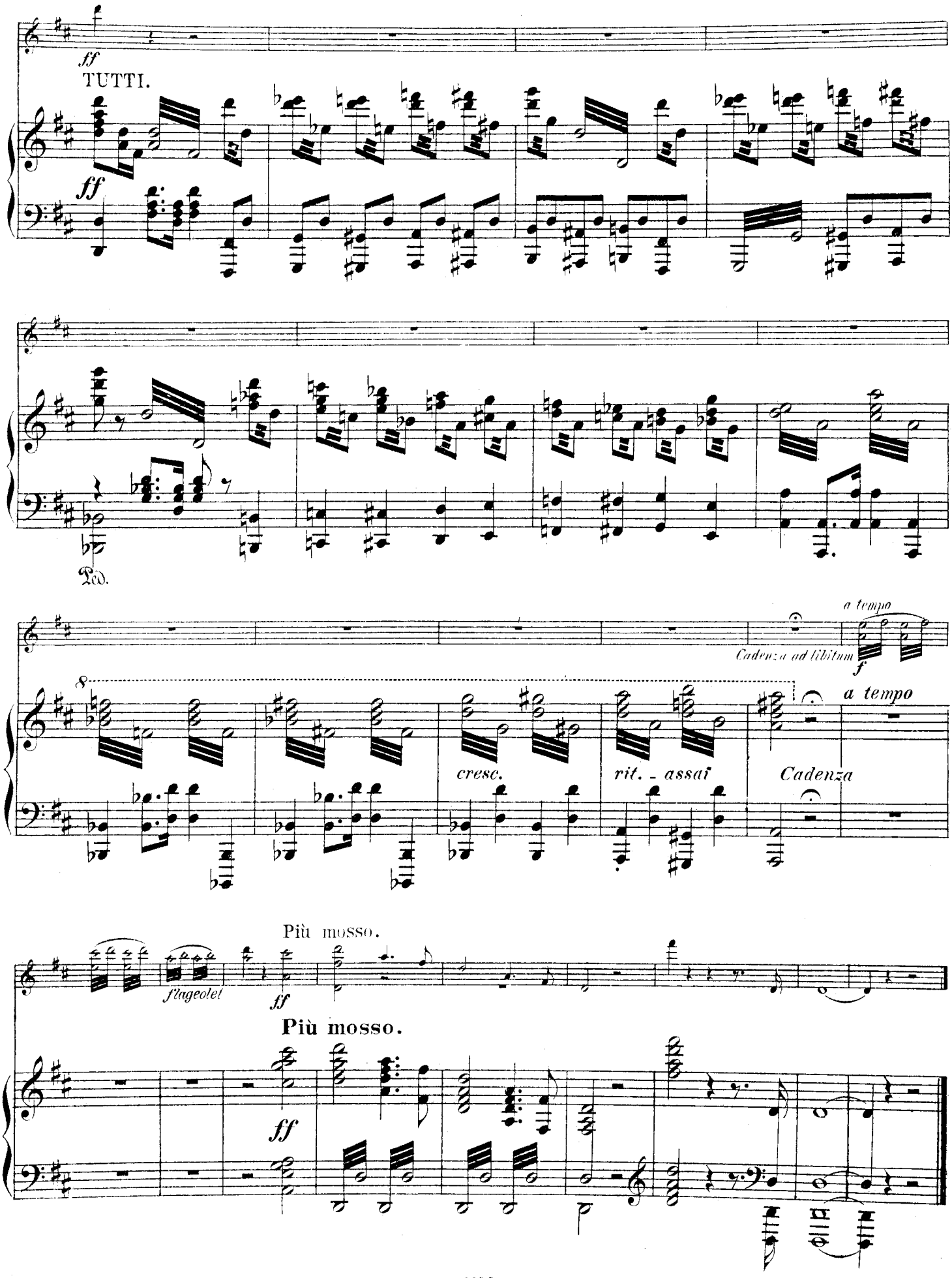
ff
TUTTI.
ff
Ped.
a tempo
Cadenza ad libitum
f
8
cresc.
rit. - assai
a tempo
Cadenza
Più mosso.
f'ageolet
ff
Più mosso.
ff

KONZERTE
FÜR VIOLINE
MIT ORCHESTER

CONCERTS POUR VIOLON AVEC ACCOMPAGNEMENT D'ORCHESTRE · VIOLIN CONCERTOS WITH ORCHESTRAL ACCOMPANIMENT

SERGEI BORTKIEWICZ
Op. 22. D dur — ré majeur — D major

JOHANNES BRAHMS
Op. 77. D dur — ré majeur — D major

MAX BRUCH
Op. 44. d moll — ré mineur — D minor (No. 2)

MAX BRUCH
Op. 58. d moll — ré mineur — D minor (No. 3)

ANTON DVOŘÁK
Op. 53. a moll — la mineur — A minor

HANS KOESSLER
Passacaglia-Concerto

ELISABETH KUYPER
Op. 10. h moll — si mineur — B minor

HEINRICH NOREN
Op. 38. a moll — la mineur — A minor

MAX v. SCHILLINGS
Op. 25. a moll — la mineur — A minor

PETER TSCHAIKOWSKY
Op. 35. D dur — ré majeur — D major

Zu beziehen durch jede Musikalienhandlung

N. SIMROCK — D. RAHTER · LEIPZIG