

VII 1/2

Herrn EMIL SAUER.
freundschaftlich gewidmet.

Phantastische Mährchen

für

Componirt

von

H. PACHULSKI.

Op. 12

Preis 1 Rbl. 25 c.

Eigentum des Verlegers

P. JURGENSON in MOSKAU,

St.-Petersburg, bei J. Jurgenson. | Warschau, bei E. Wende & Co.

Kieff, bei L. Idzikowski.

Notendruckerei von P. Jurgenson in Moskau.

1374 C

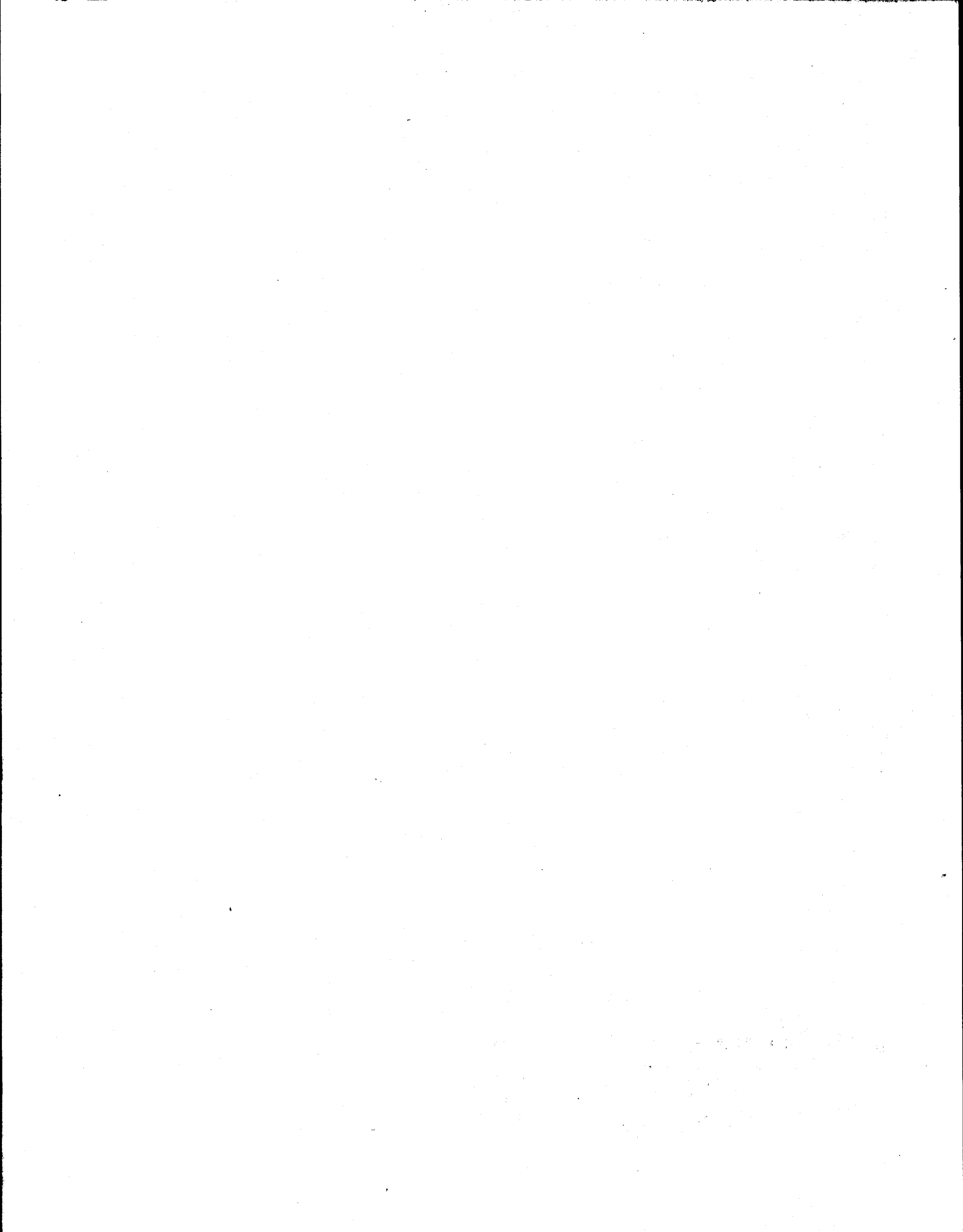

Herrn EMIL SAUER
freundschaftlich gewidmet.

PHANTASTISCHE MÄHRCHEN.

I.

H. PACHULSKI. Op. 12.

Allegro con brio.

Piano.

forte e sempre marcato

forte

sempre forte

II.

Allegro giocoso.

pìu forte

riten.

a tempo, animato.

piano e teneramente

un pochettino pìu largo

poco ritenuto e diminuendo

pp

più

III.

Moderato molto espressivo.

più forte

mp e più agitato

cresc.

f *più tranquillo*

mp *forte*

forte e affetuoso

f

mf *dimin.*

p

p *pp*

IV.

Allegro vivace.

piano, ma sempre marcato il canto

p

mf

forte

V.

Andantino affetuoso.

pianissimo e dolce

p

diminu.

mp con esaltazione

mf

VI.

Allegro moderato.

piano e semplice

più forte

mf e agitato

più forte

5 2 1 4 3 2 1

VII.

Vivace scherzando.

piano e leggero, ma ben articolato

piano

un pochettino

più forte

non ritenuto

sempre a tempo

piano e leggero

p

f

p

℞. *

℞.

*

VIII.

Allegro giusto.

Ad.

*

Ad.

*

