Giacomo Orefice

105275

ad Arrigo Serato

Omaggio
dello Stabilimento Musicale
PIZZI & C.
BOLOGNA

1.ª SONATA

in Mi minore

per violino e pianoforte

N. 135 - L. 10

SHELF

PIZZI & C. ::: Editori ::: BOLOGNA

::: Deposto a norma di legge dei trattati internazionali – Proprietà per tutti i paesi ::: Tutti i diritti di esecuzione, trascrizione, riproduzione e traduzione sono riservati. ::: ::: ::: ::: ::: ::: ::: :::

COPYRIGHT 1919, BY PIZZI & Co.

Sole Agents for the British Empire J. & W. CHESTER
::: 11, Great Marlborough Street. London, W. 1 :::

I. Sonata

(In Mi minore)

PER VIOLINO E PIANOFORTE

I.

G. OREFICE
(1908)

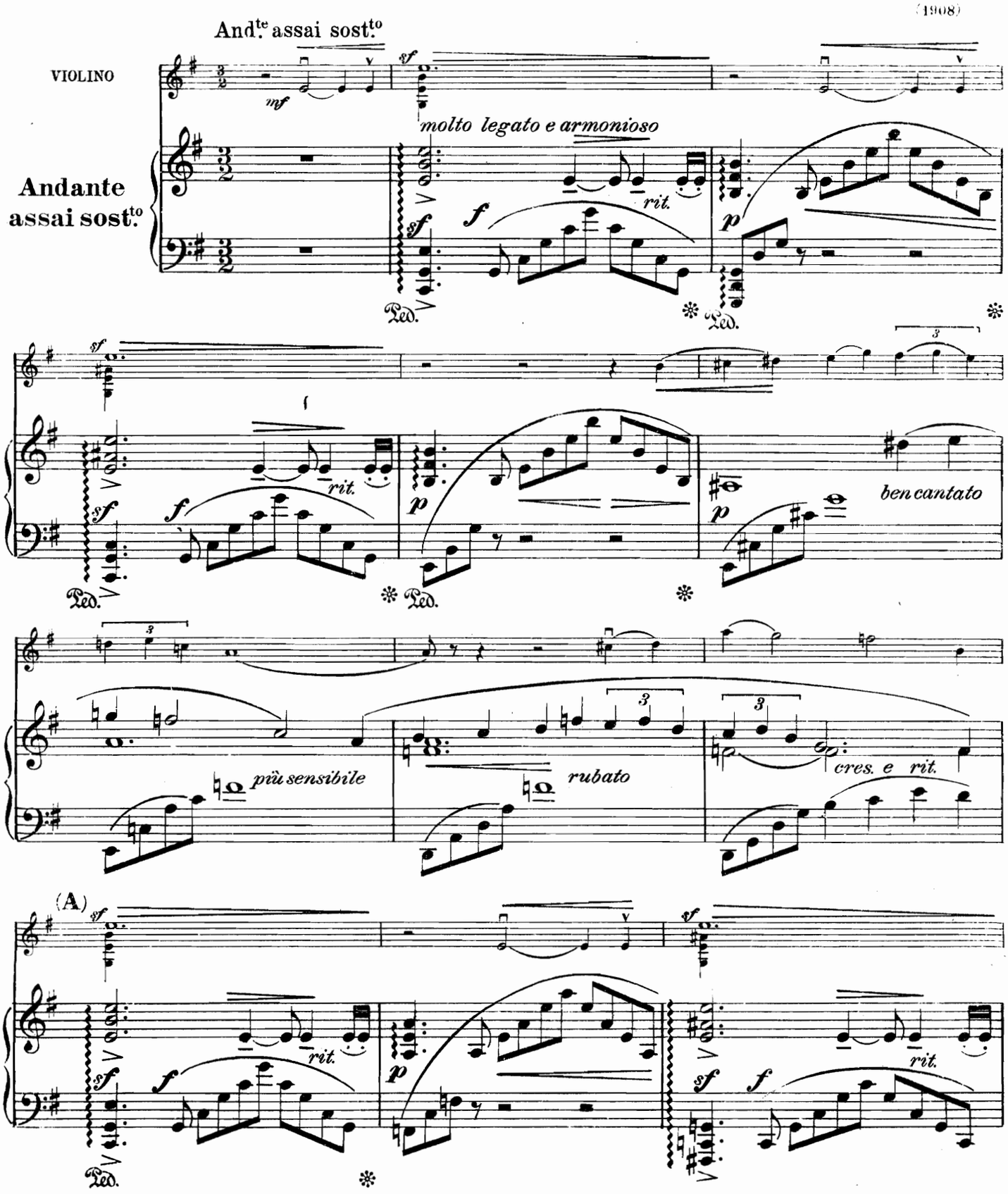

Proprietà degli Editori PIZZI & C. Bologna

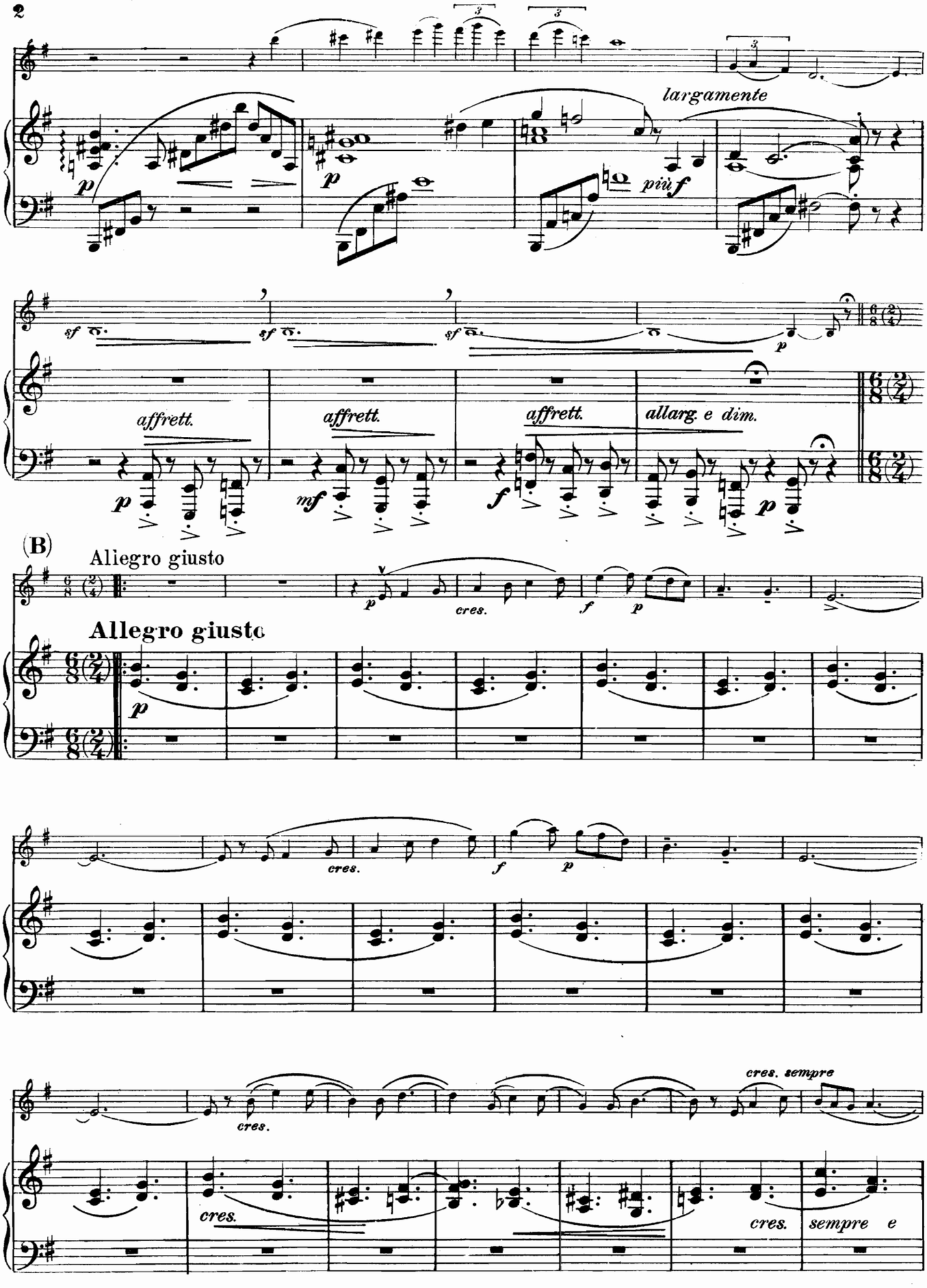
largamente
più f
affrett.
affrett.
affrett.
allarg. e dim.
(B)
Aliegro giusto
Allegro giusto
cres.
cres. sempre
cres.
cres.
sempre e

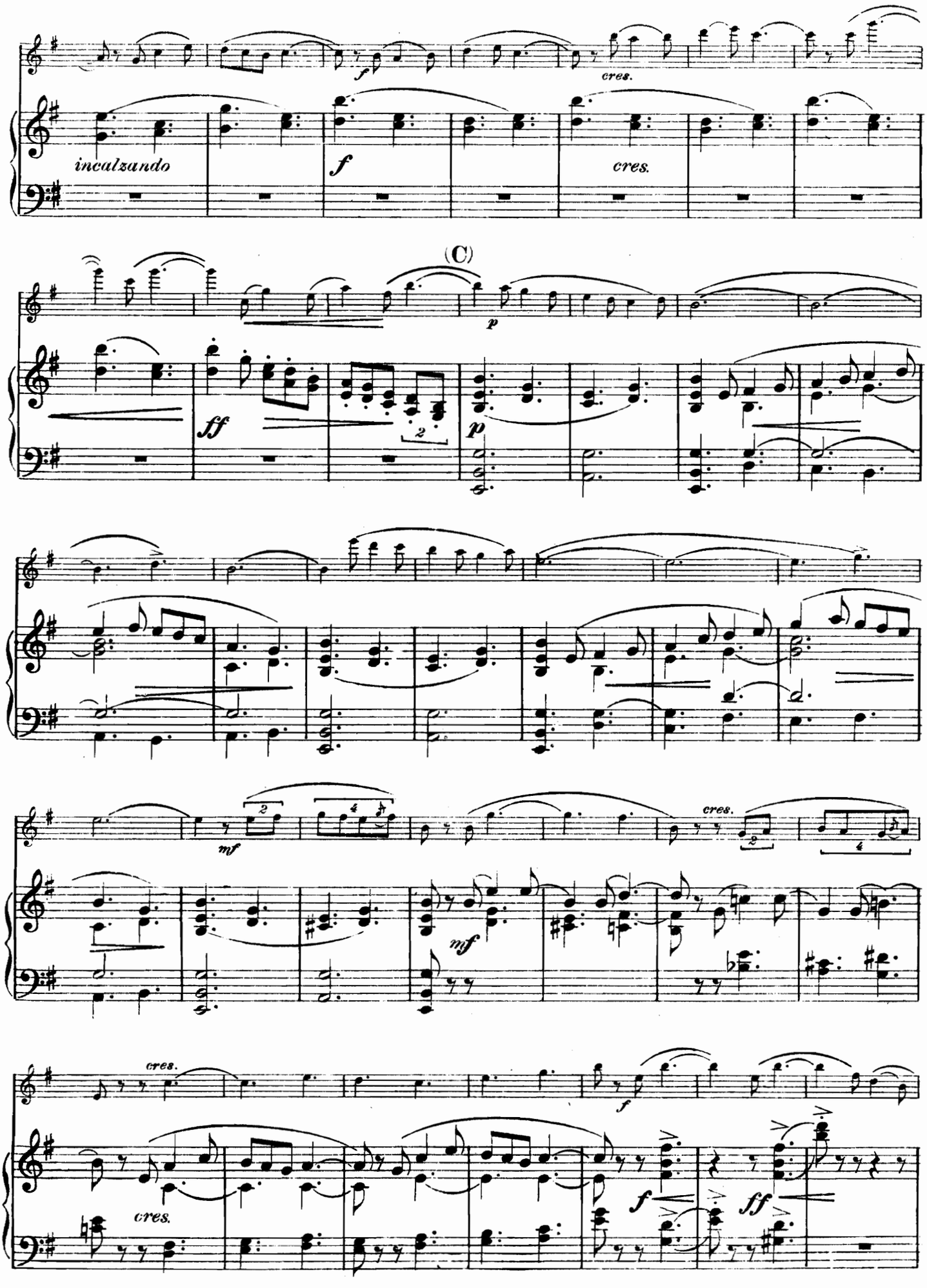
incalzando
cres.
(C)
cres.
cres.
cres.

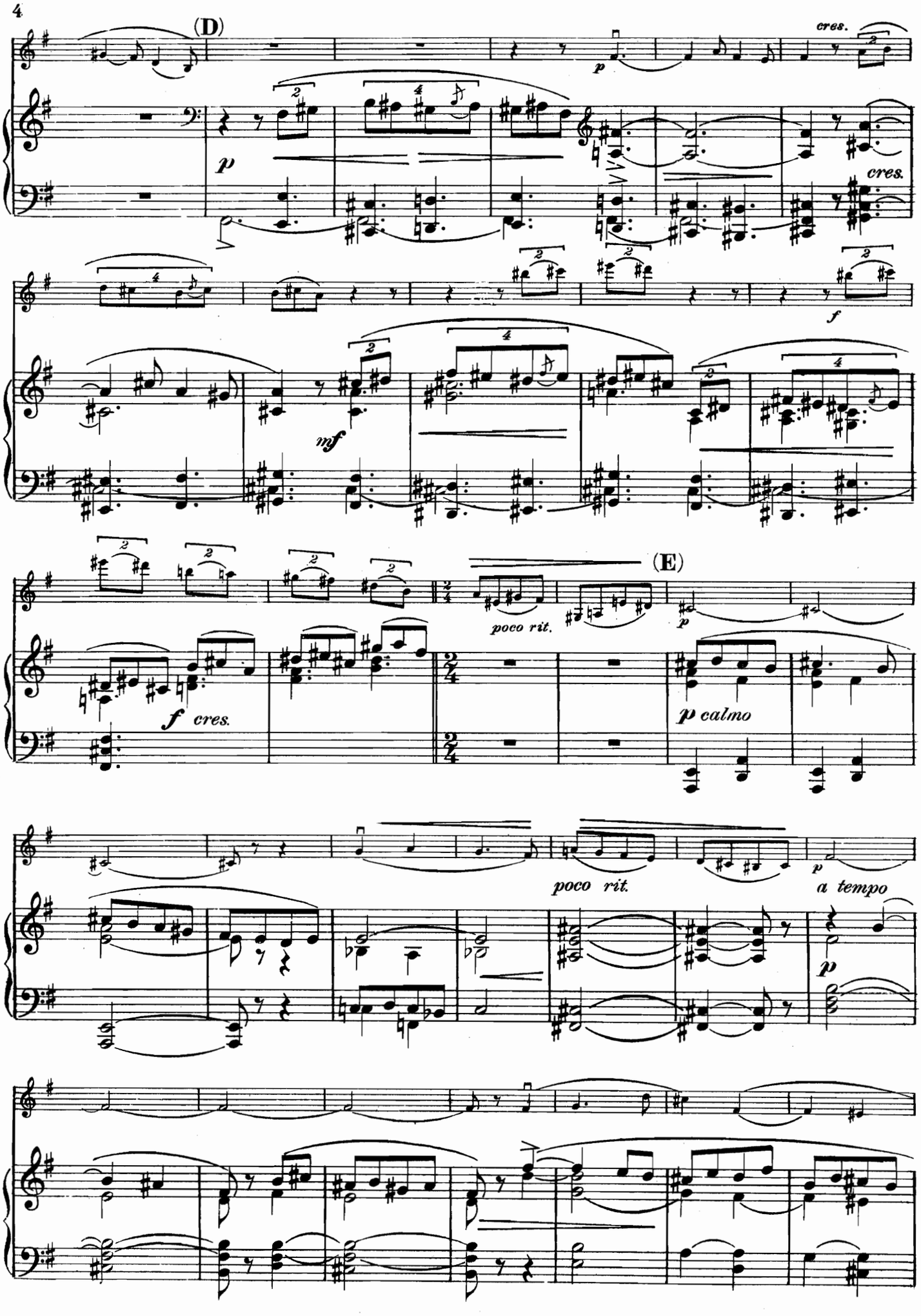
(D)
cres.
p
cres.
mf
f
(E)
poco rit.
p
f cres.
p calmo
poco rit.
a tempo
p

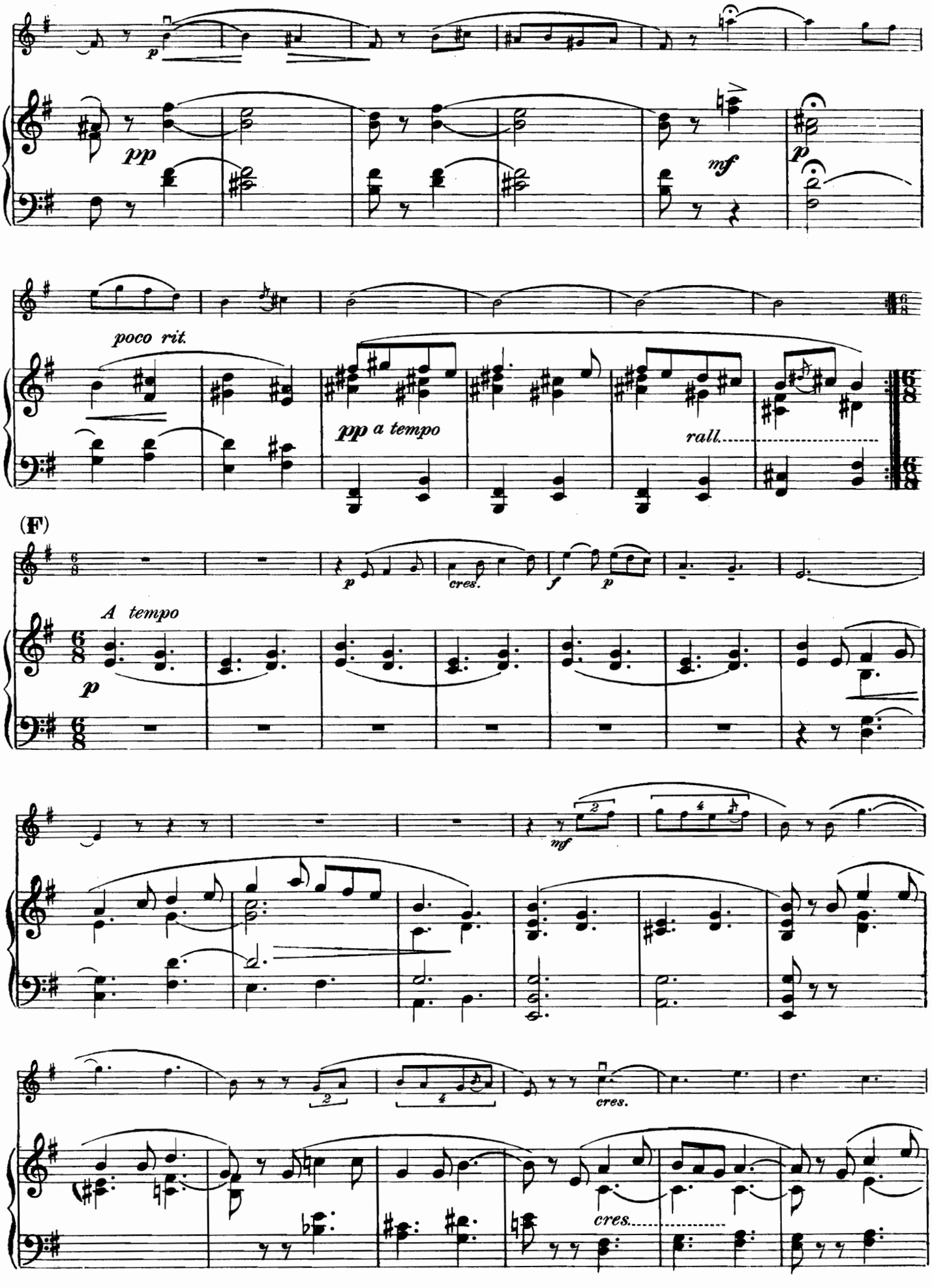
p
pp
mf
p
poco rit.
pp a tempo
rall.
(F)
p
cres.
f
p
A tempo
p
mf
cres.
cres.

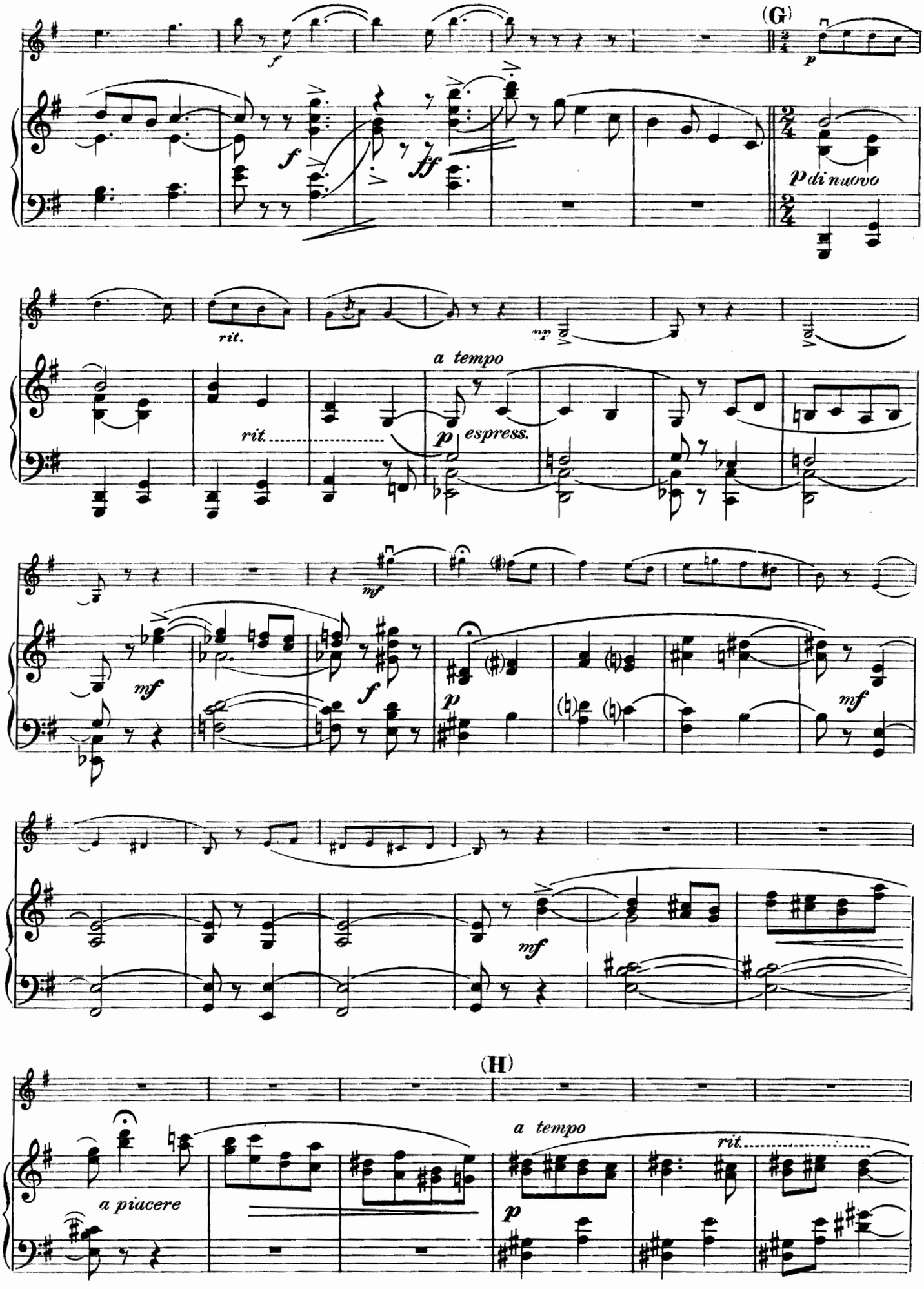
(G)
p
f
f
ff
p di nuovo
rit.
rit.
a tempo
p espress.
mf
mf
f
p
mf
mf
(H)
a piacere
a tempo
p
rit.

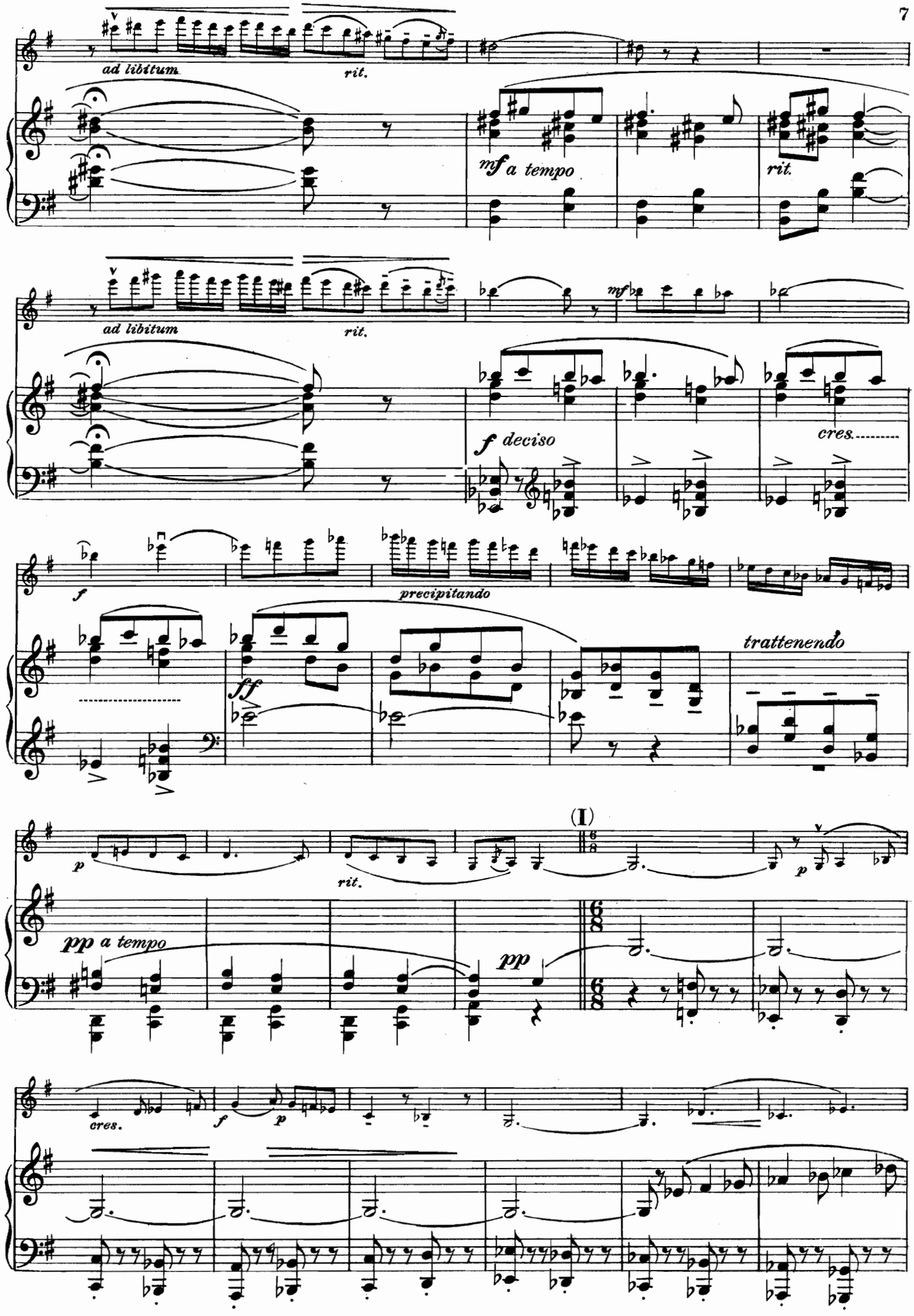
ad libitum
rit.
mf a tempo
rit.
ad libitum
rit.
mf
f deciso
cres.
f
precipitando
ff
trattenendo
p
rit.
(I)
p
pp a tempo
pp
cres.
f
p

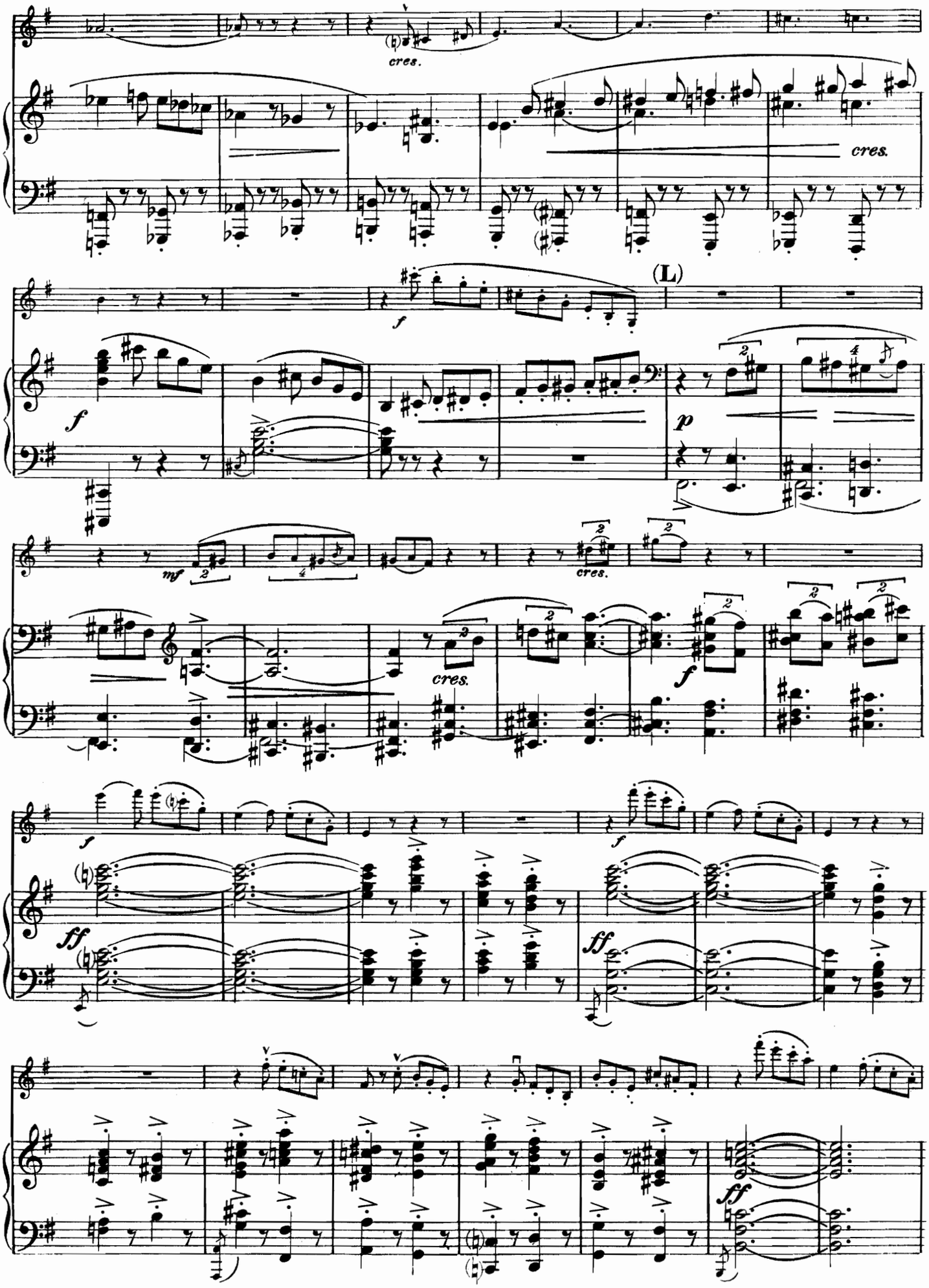
cres.
cres.
(L)
f
p
mf
cres.
cres.
f
f
ff
f
ff
ff

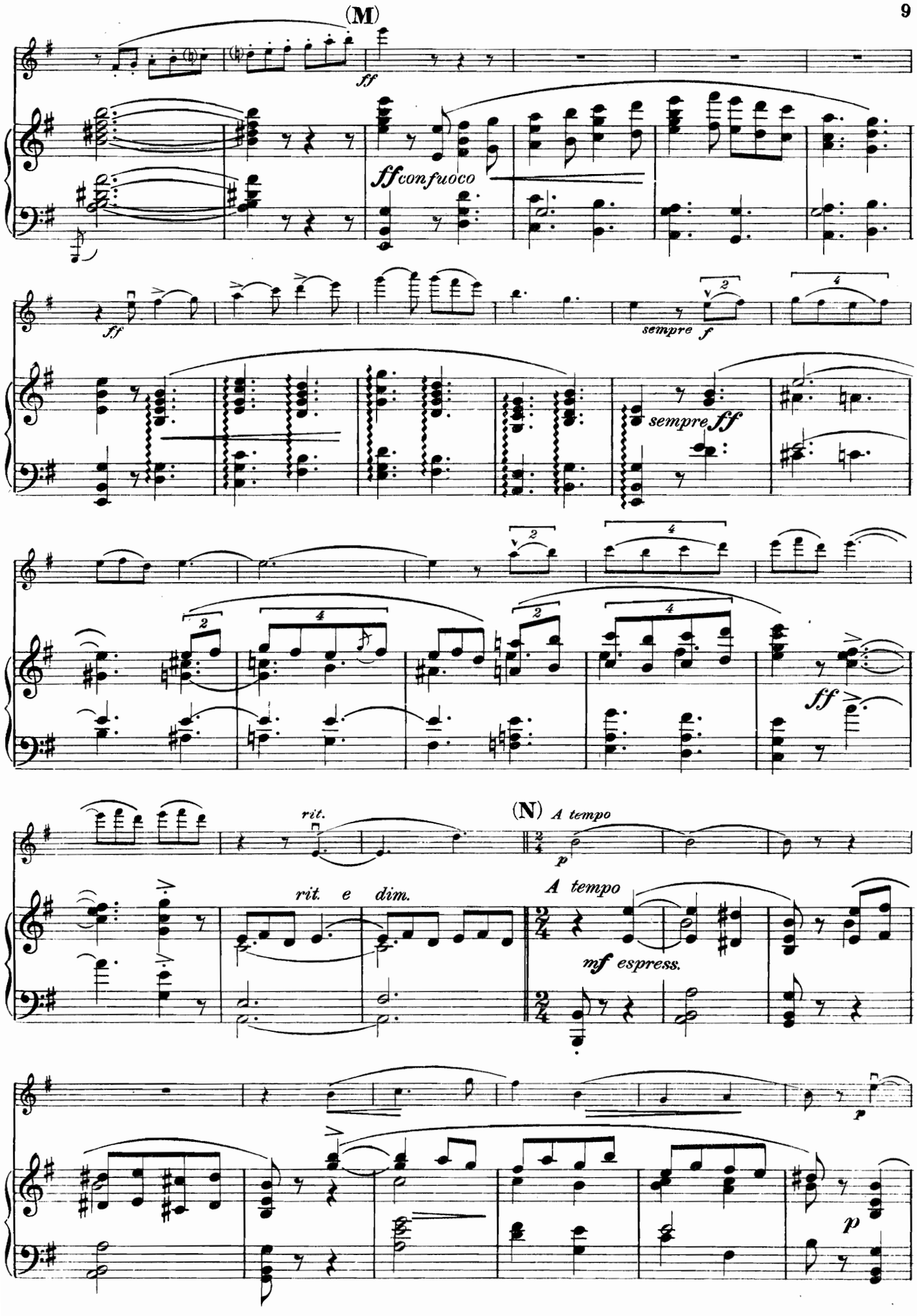
(M)
ff
ff con fuoco
ff
sempre f
sempre ff
ff
rit.
(N) A tempo
p
rit. e dim.
A tempo
mf espress.
p
p

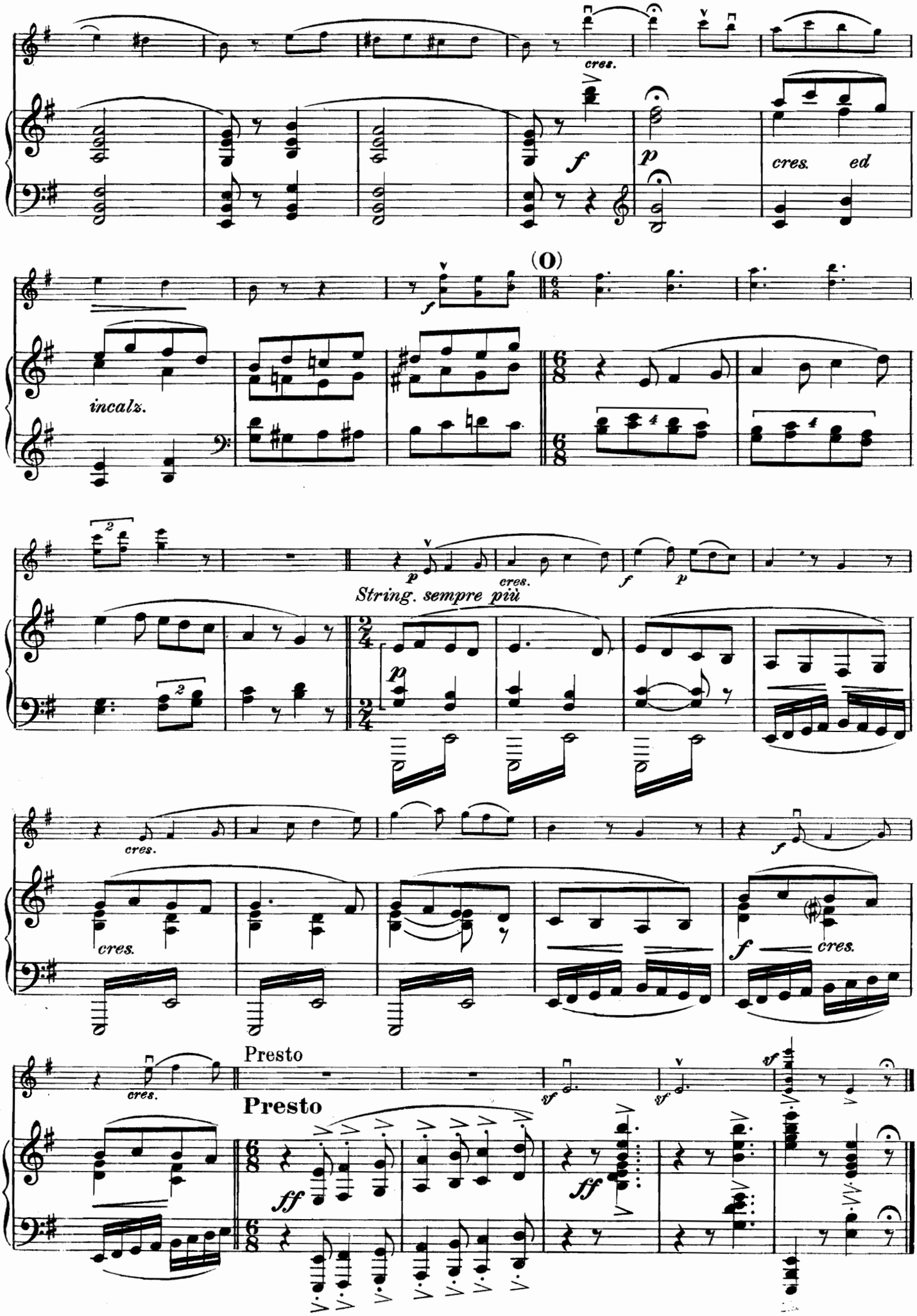
cres.
f
p
cres. ed
(O)
incalz.
String. sempre più
Presto
Presto

II.

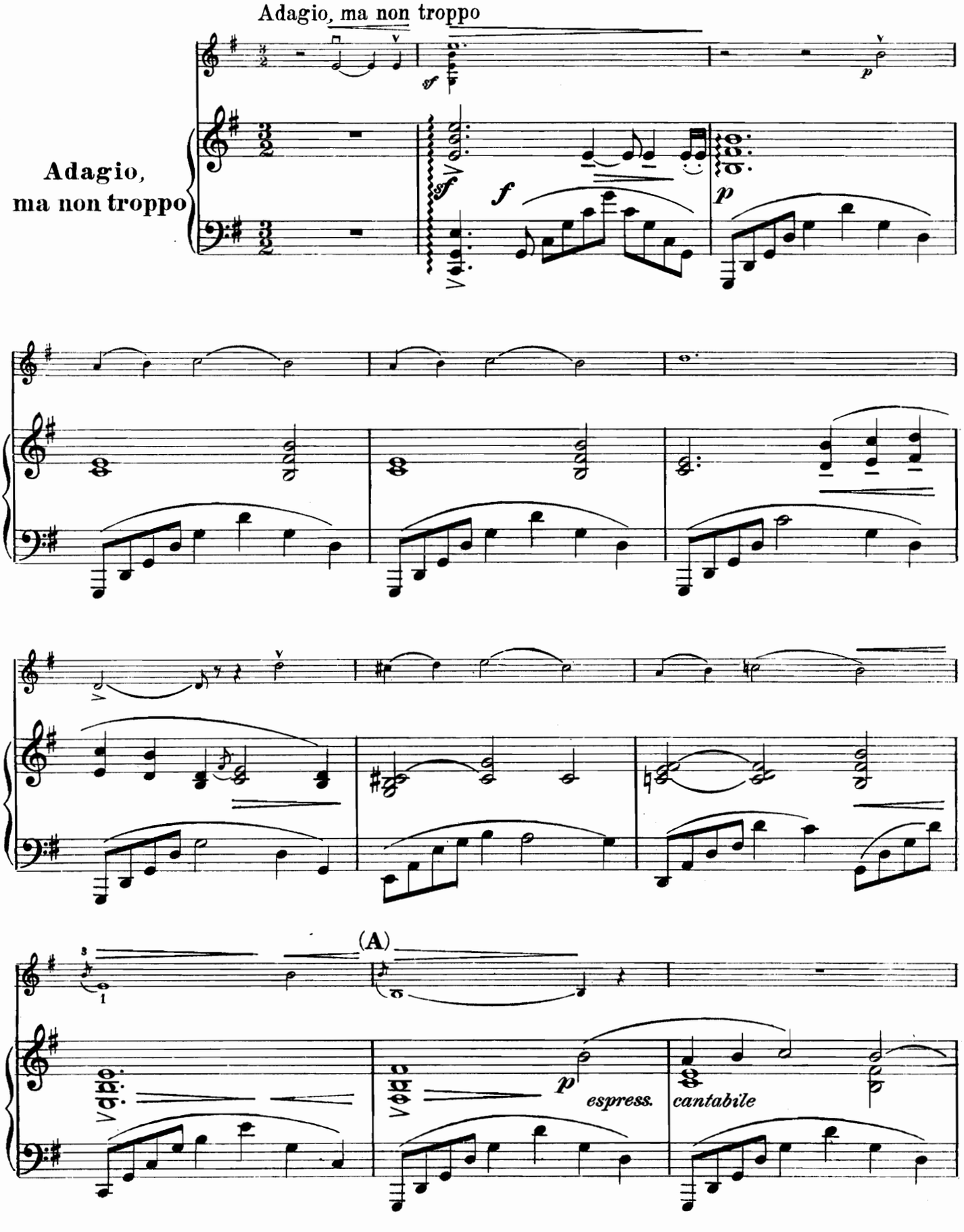
Adagio, ma non troppo
Adagio,
ma non troppo
(A)
espress.
cantabile

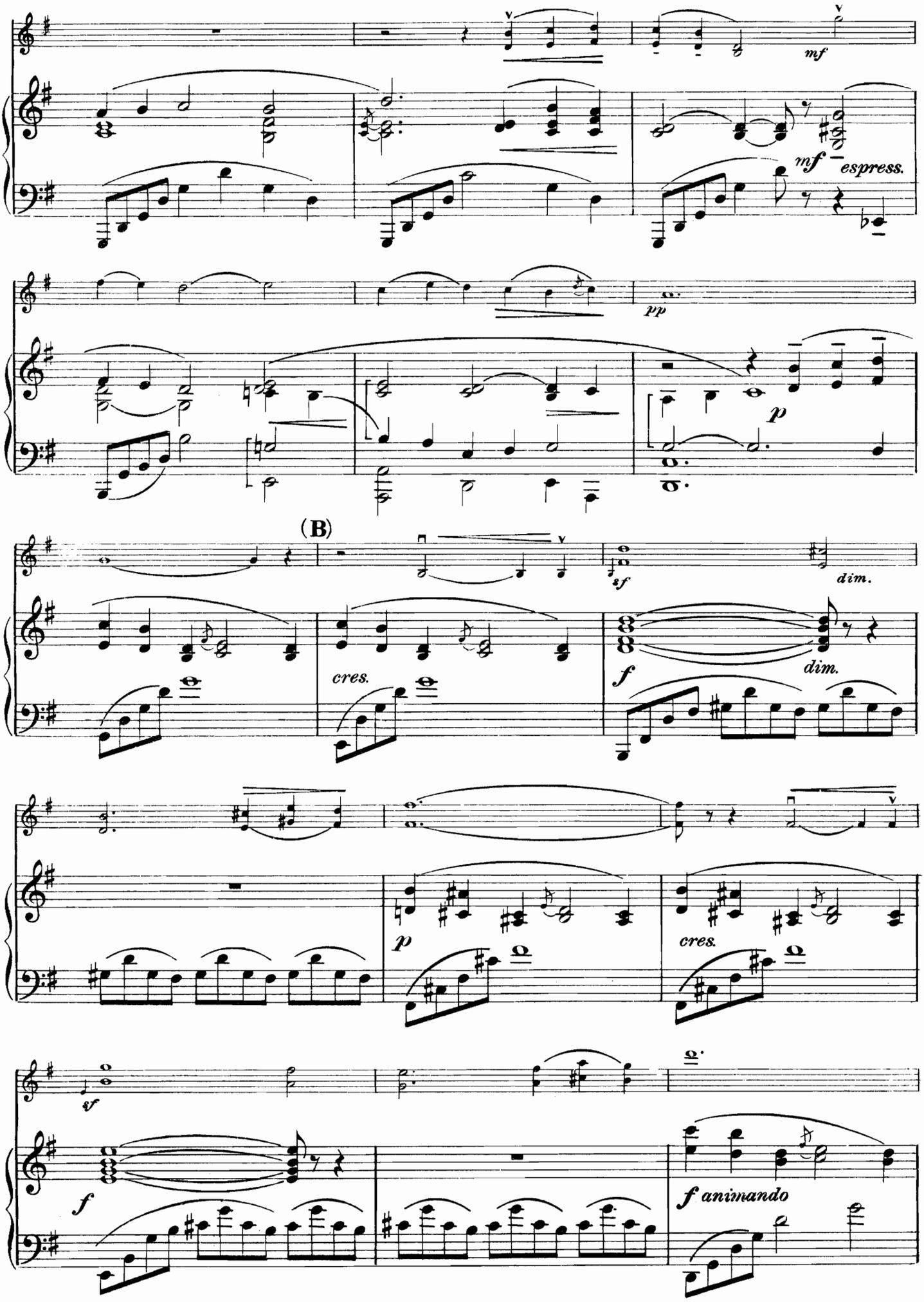
mf
mf espress.
pp
p
(B)
sf
dim.
cres.
f
dim.
p
cres.
sf
f
f animando

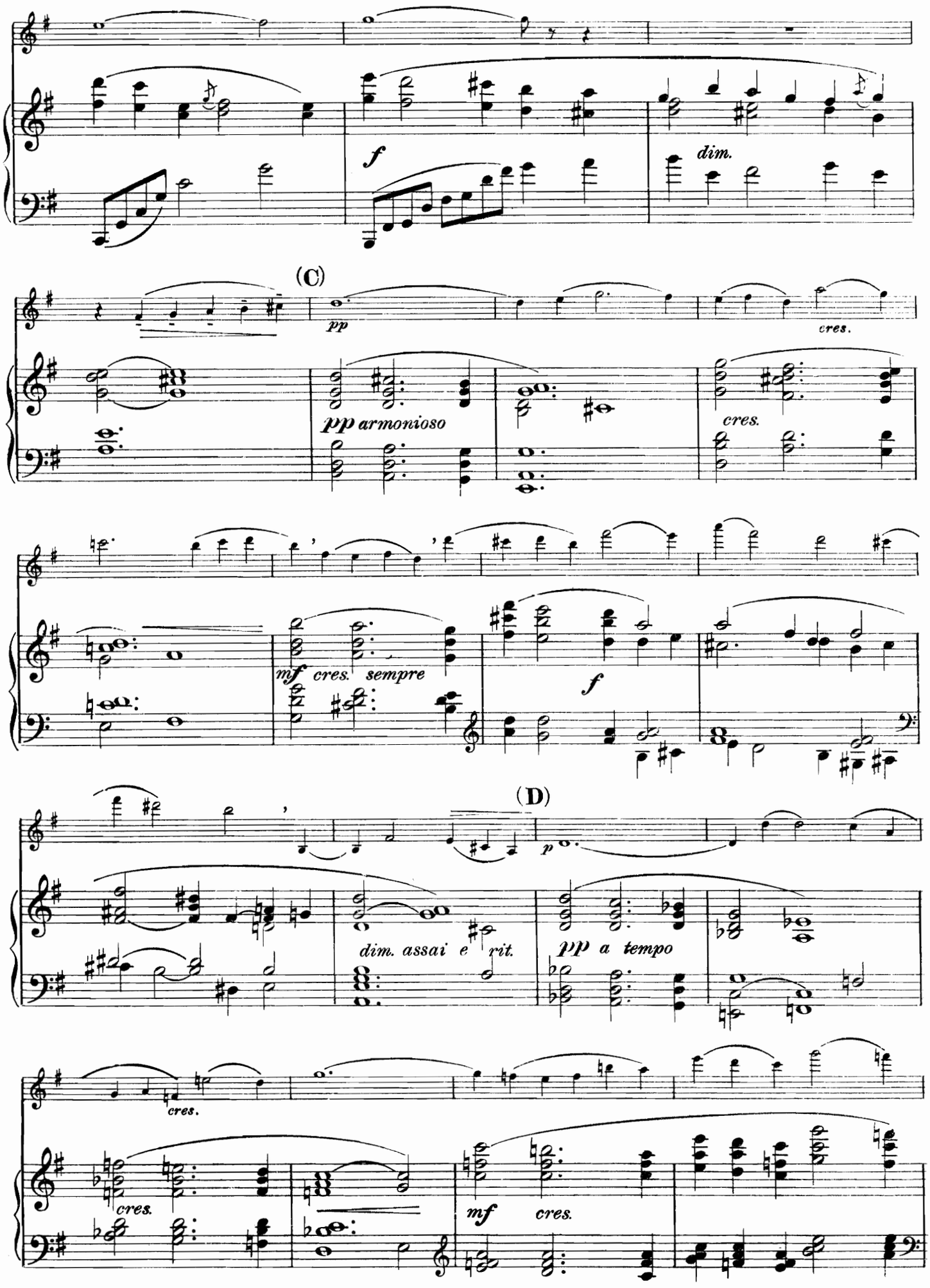
f
dim.
(C)
pp
cres.
pp armonioso
cres.
mf cres. sempre
f
(D)
p
dim. assai e rit.
pp a tempo
cres.
cres.
mf cres.

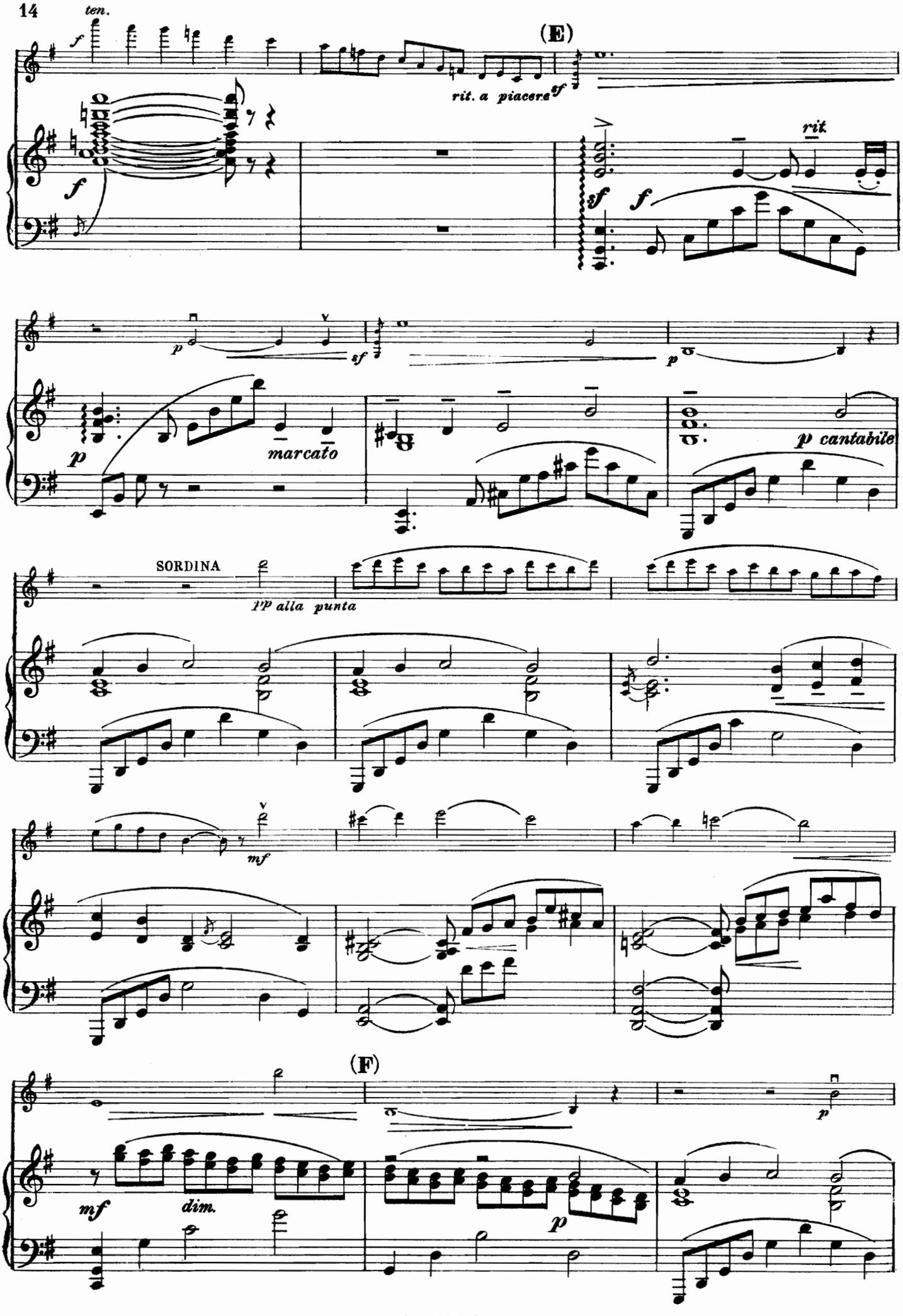
ten.
(E)
rit. a piacere
rit.
marcato
p cantabile
SORDINA
pp alla punta
(F)
dim.

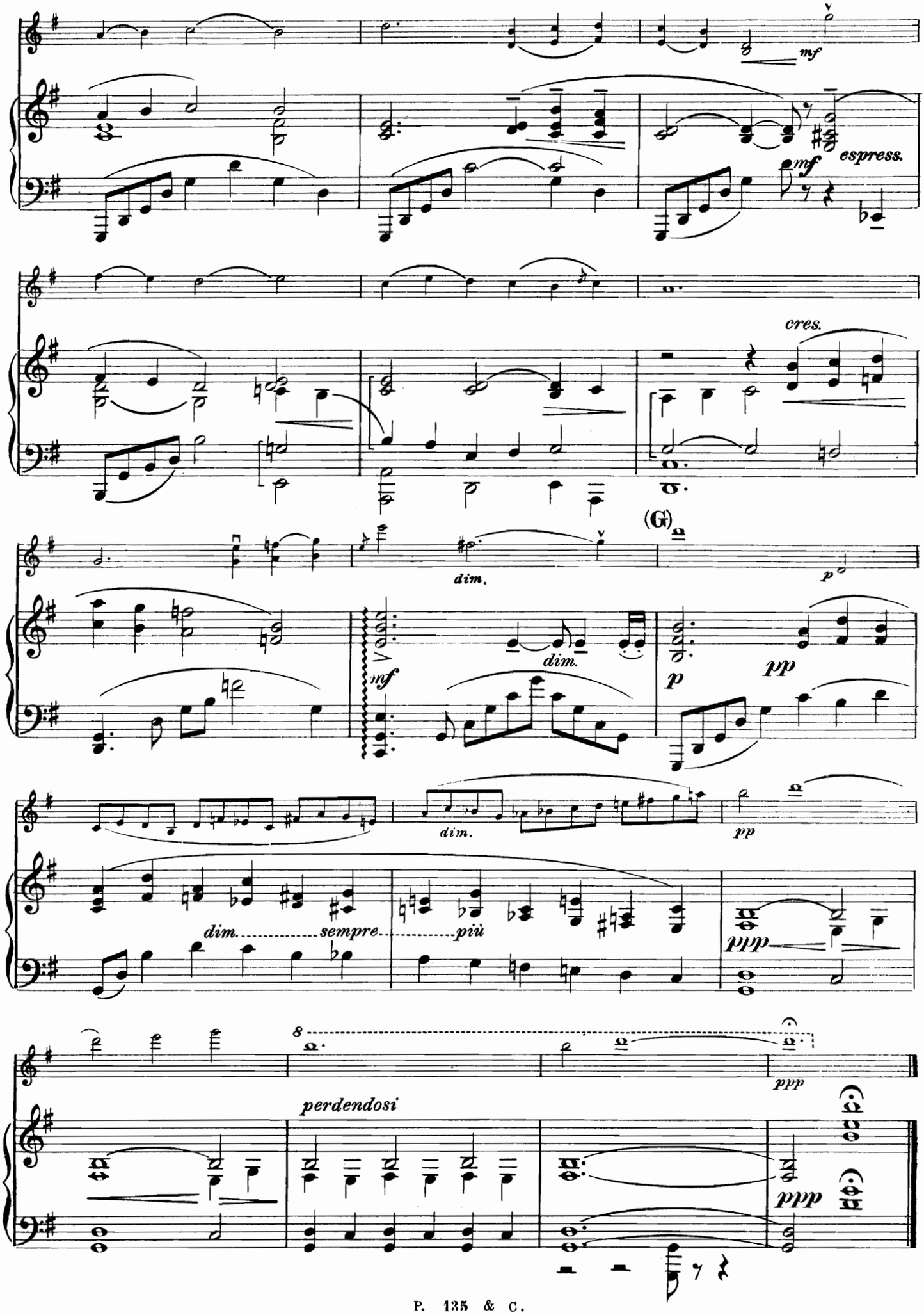
mf
espress.
mf
cres.
(G)
dim.
p
mf
dim.
p
pp
dim.
pp
dim. sempre più
ppp
8
ppp
perdendosi
ppp

III.

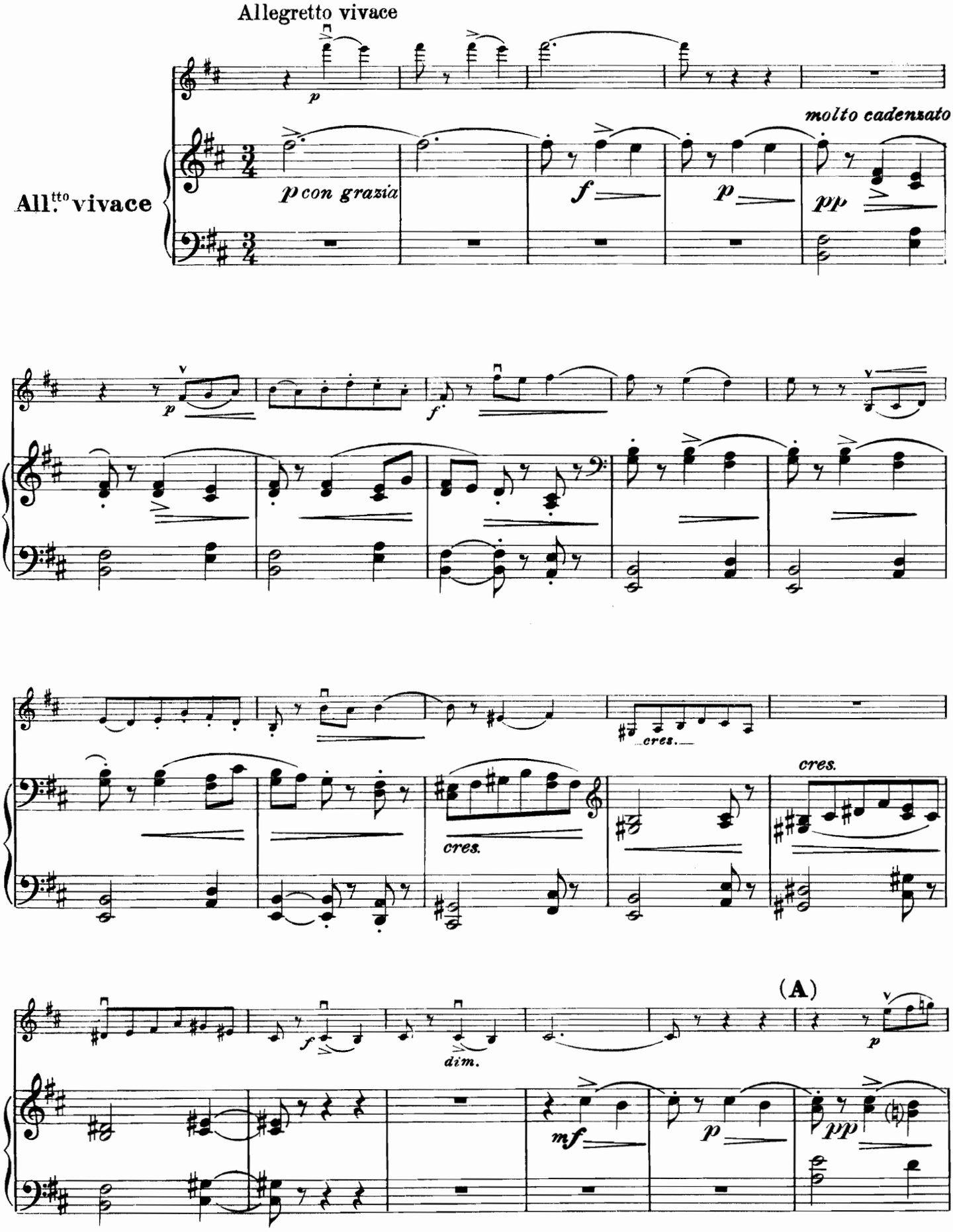
Allegretto vivace
All.tto vivace
p
p con grazia
f
p
molto cadenzato
pp
p
f
cres.
cres.
cres.
f
dim.
(A)
p
mf
p
pp

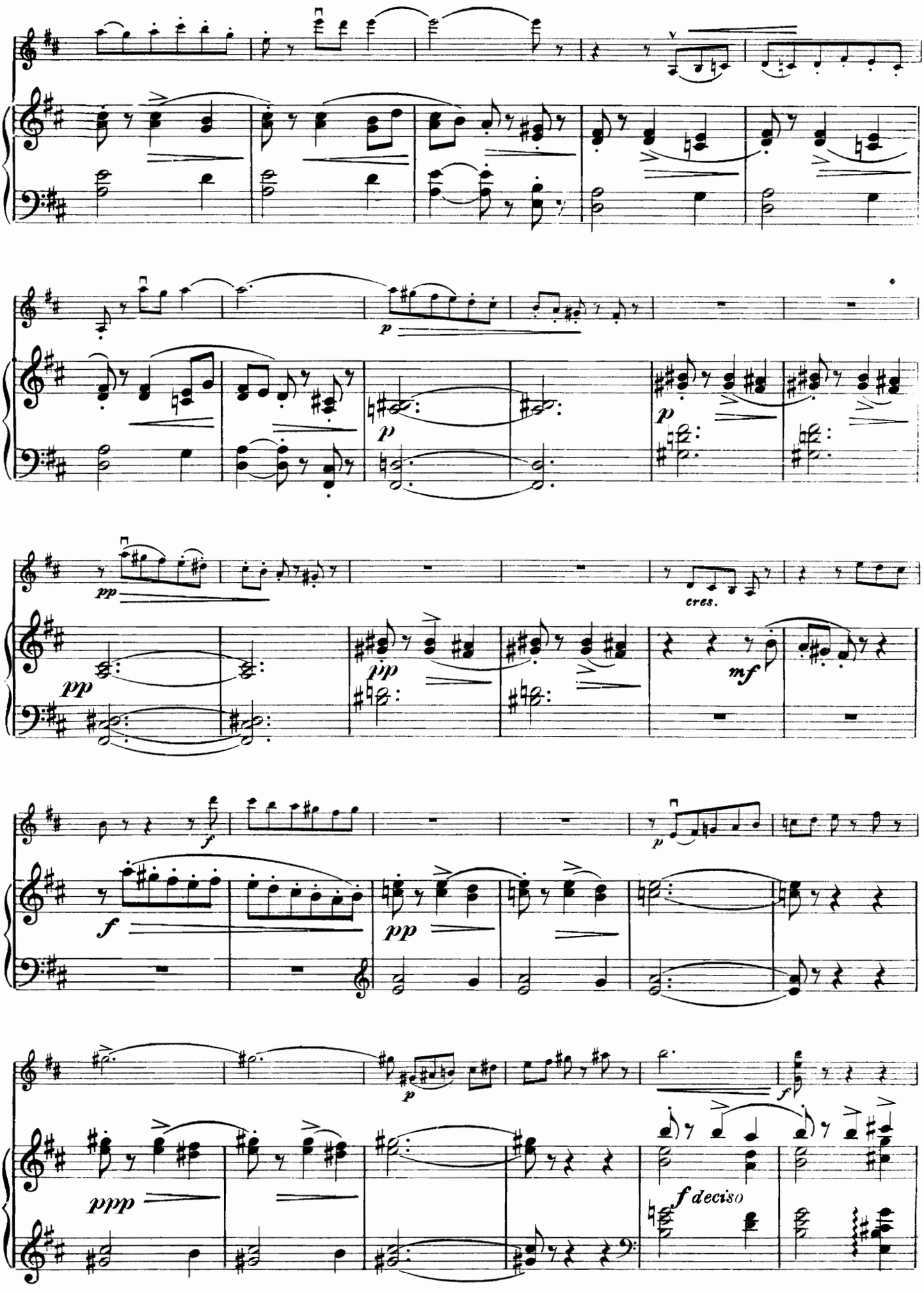
p
p
pp
pp
cres.
pp
mf
f
f
pp
p
ppp
f
f deciso

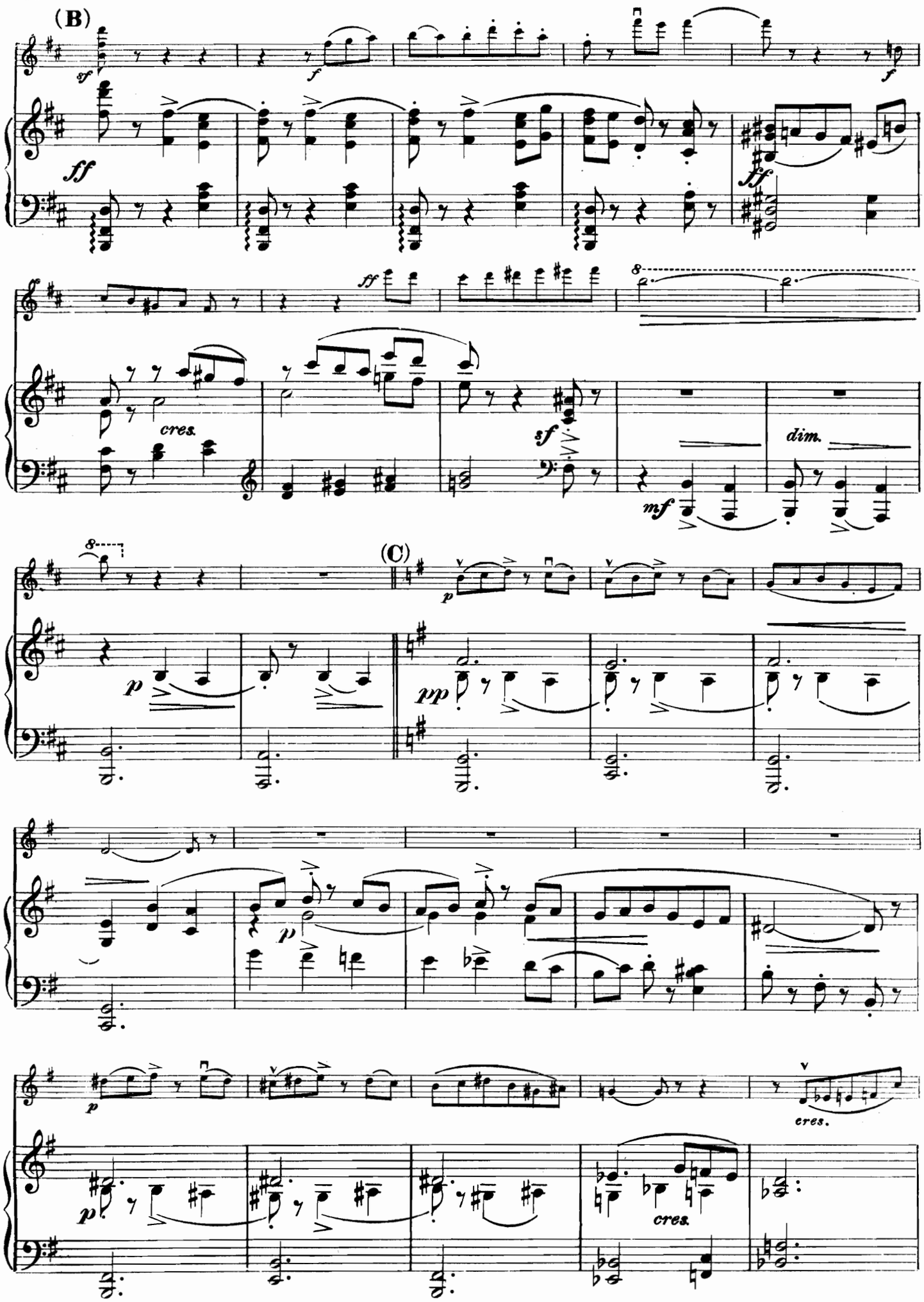
(B)
sf
f
ff
ff
cres.
sf
dim.
mf
8
(C)
p
pp
p
p
p
cres.
cres.

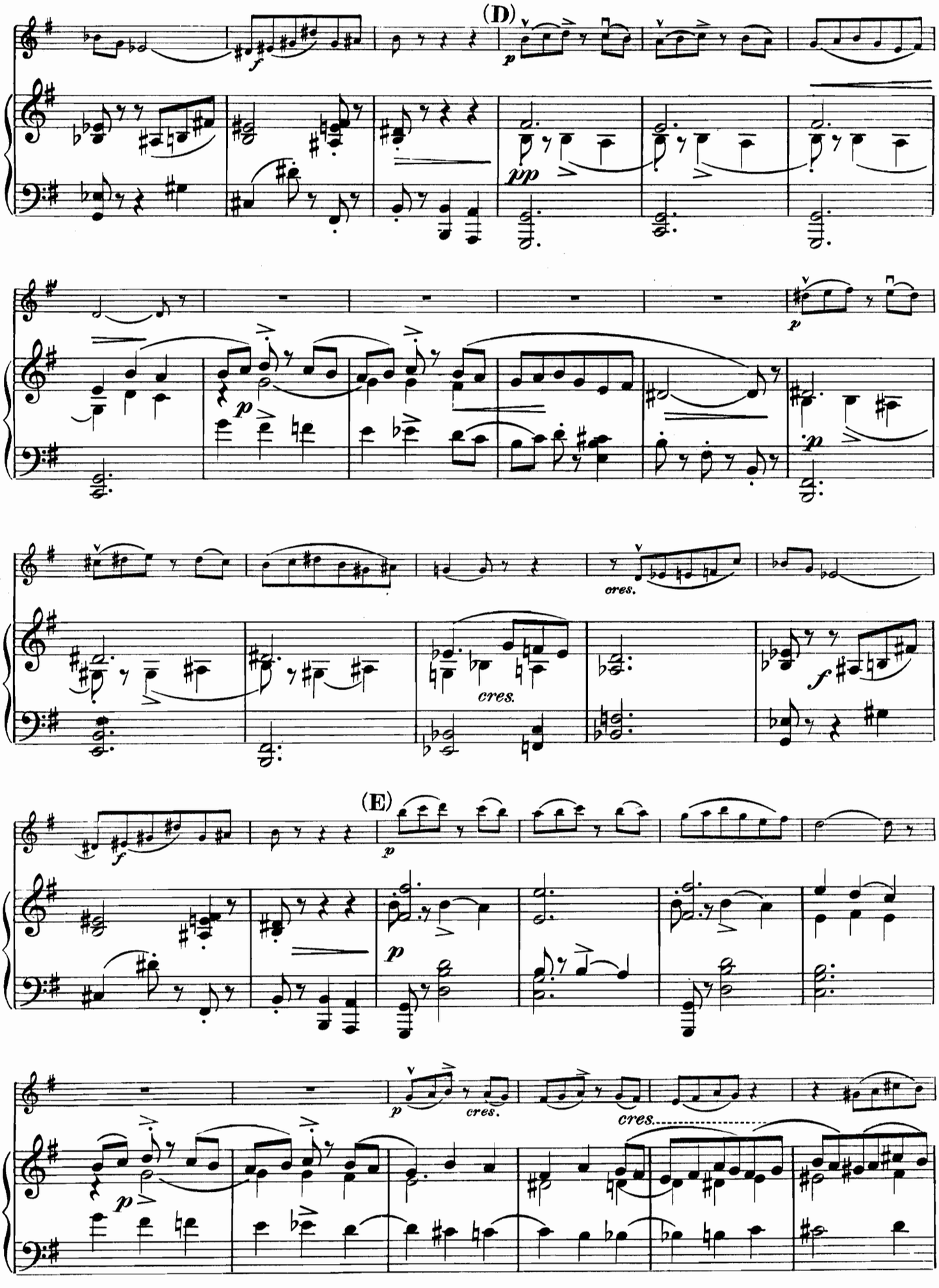
(D)
(E)
cres.
cres.
cres.
cres.

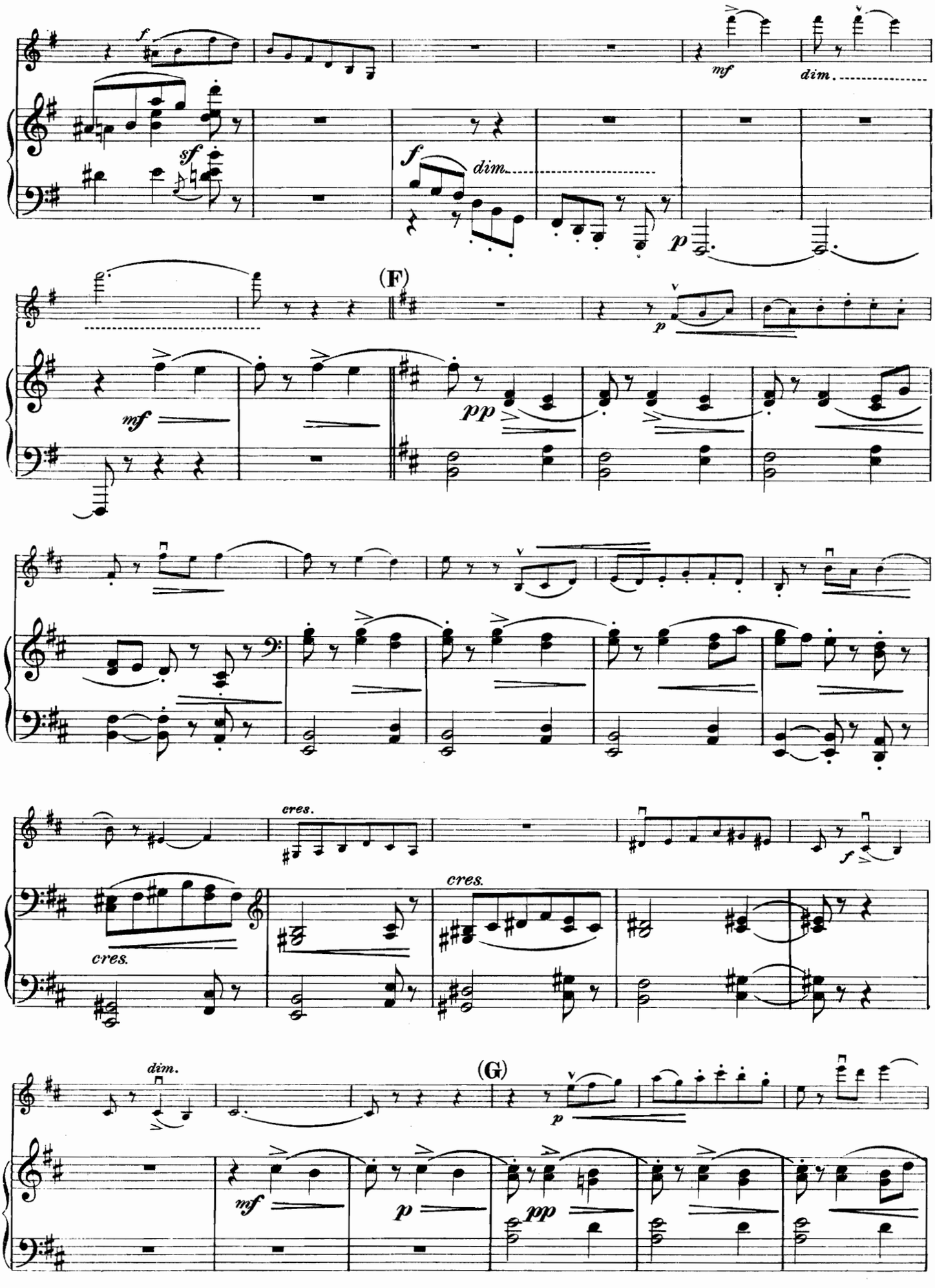
f
mf
dim.
sf
f
dim.
p
(F)
p
mf
pp
cres.
cres.
cres.
f
dim.
(G)
p
mf
p
pp

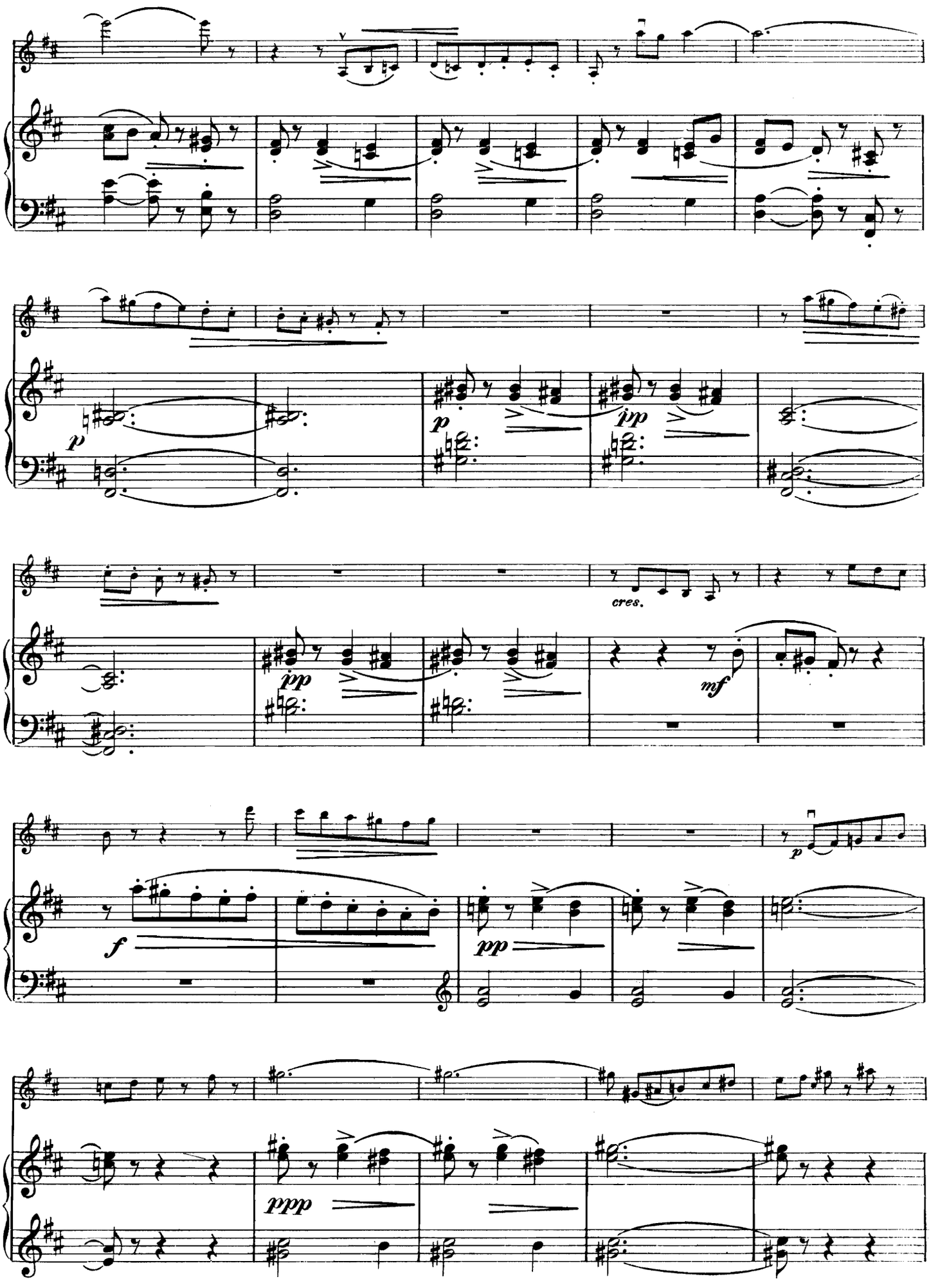
p
pp
cres.
mf
f
ppp

(H)

sf *sf* *f*

f *deciso* *ff*

f *ff*

ff *cres.* *sf* *ff*

p *p*

pizz. arco

p *p* *pp*

IV.

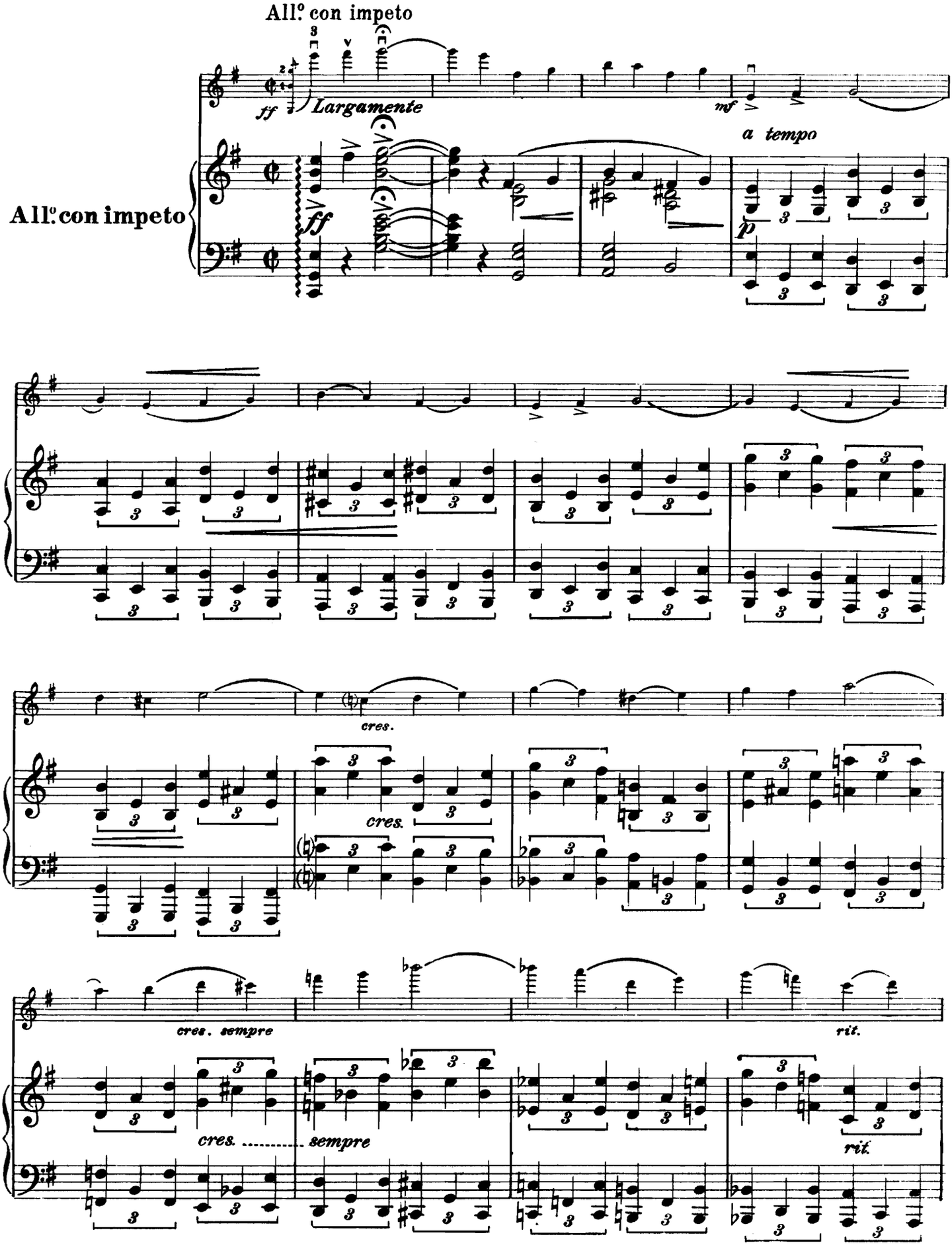
All.º con impeto
All.º con impeto
Largamente
a tempo
cres.
cres.
cres. sempre
cres. ..... sempre
rit.
rit.

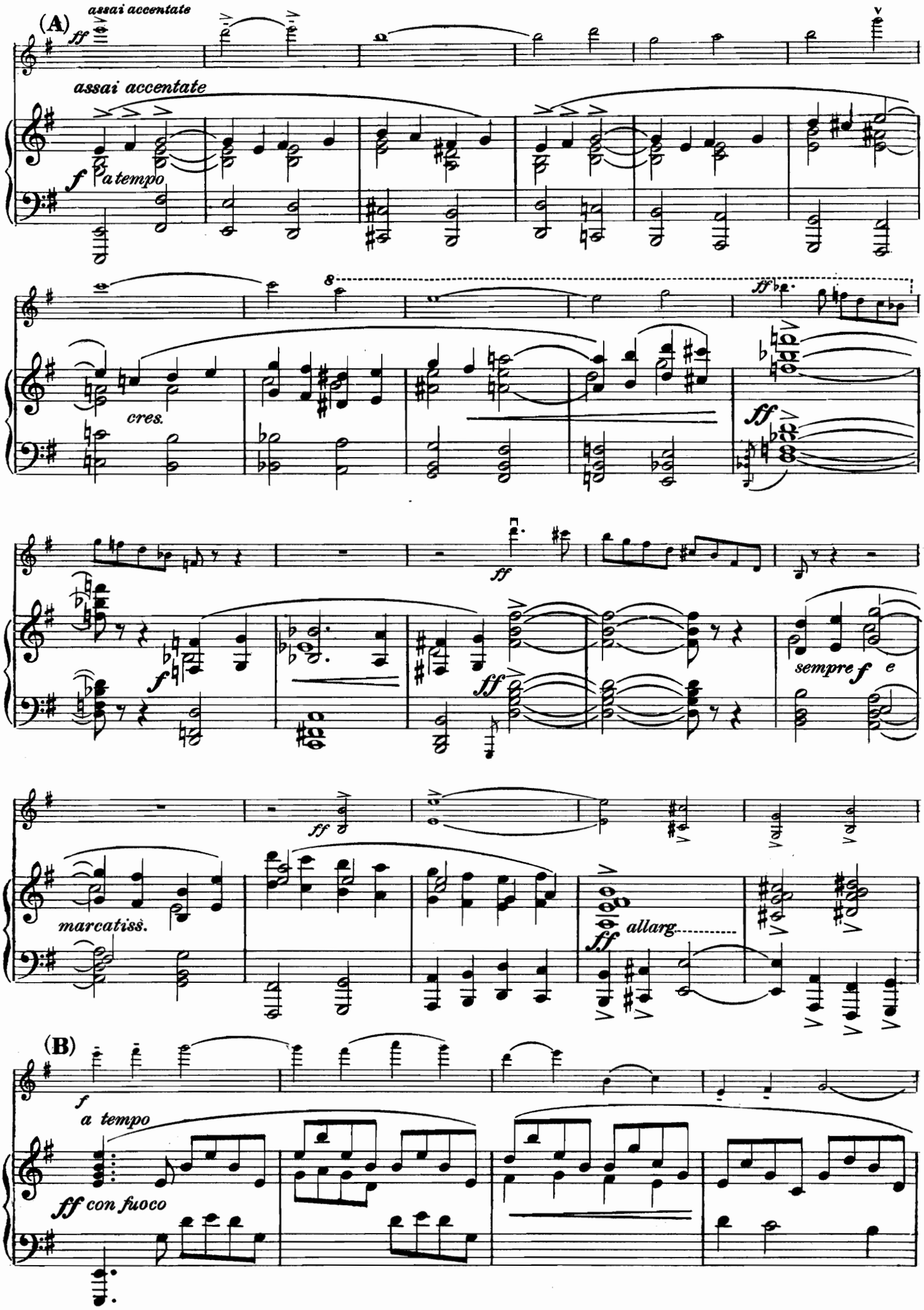
(A)
assai accentate
ff
assai accentate
f
a tempo
8
ff
cres.
ff
f
ff
sempre f e
ff
marcatiss.
ff
allarg.
(B)
f
a tempo
ff con fuoco

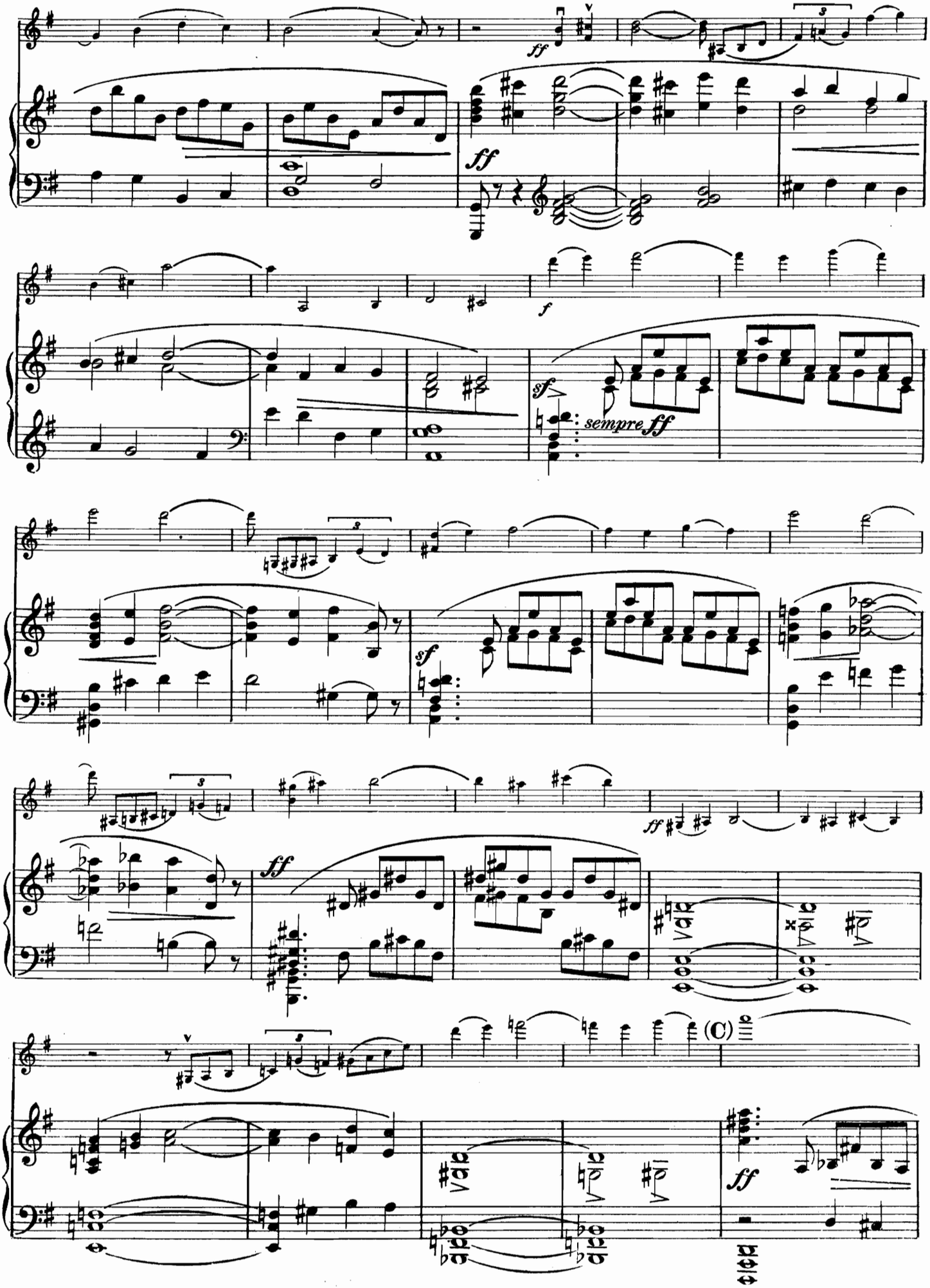
ff
ff
f
sf
sempre ff
sf
ff
ff
(C)
ff

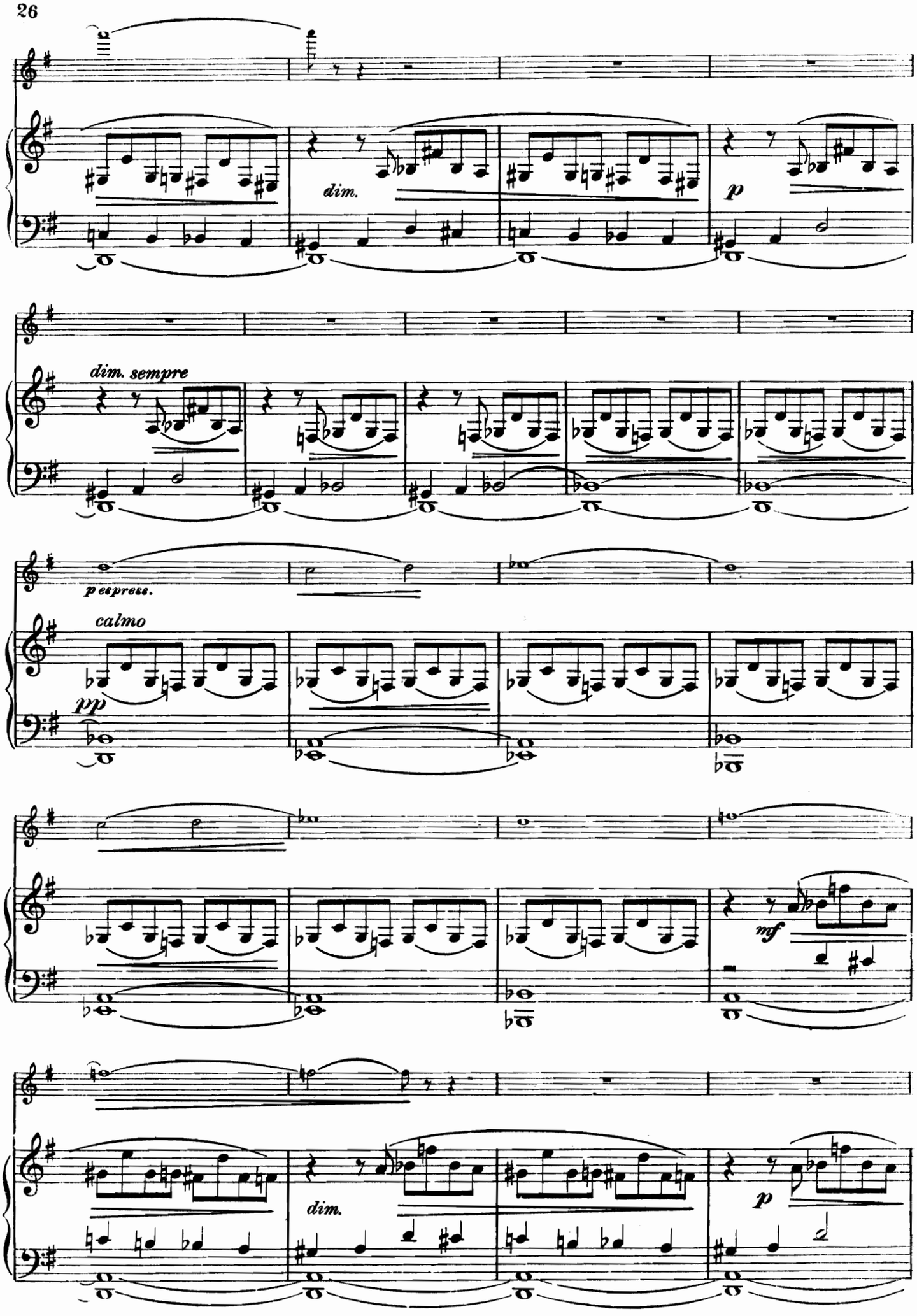
dim.
p
dim. sempre
p espress.
calmo
pp
mf
dim.
p

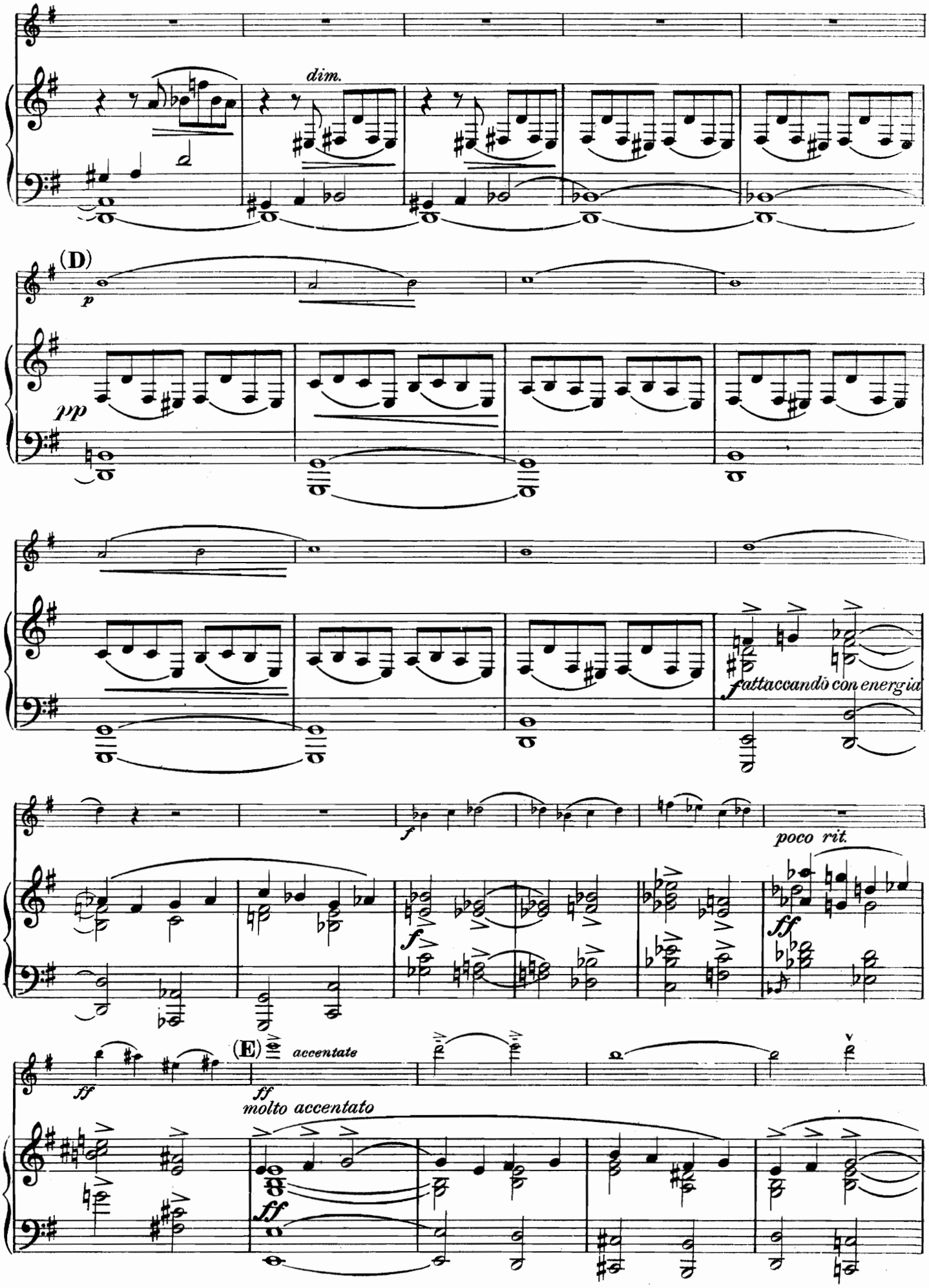
dim.
(D)
p
pp
fattaccando con energia
f
poco rit.
ff
(E)
accentate
ff
molto accentato
ff

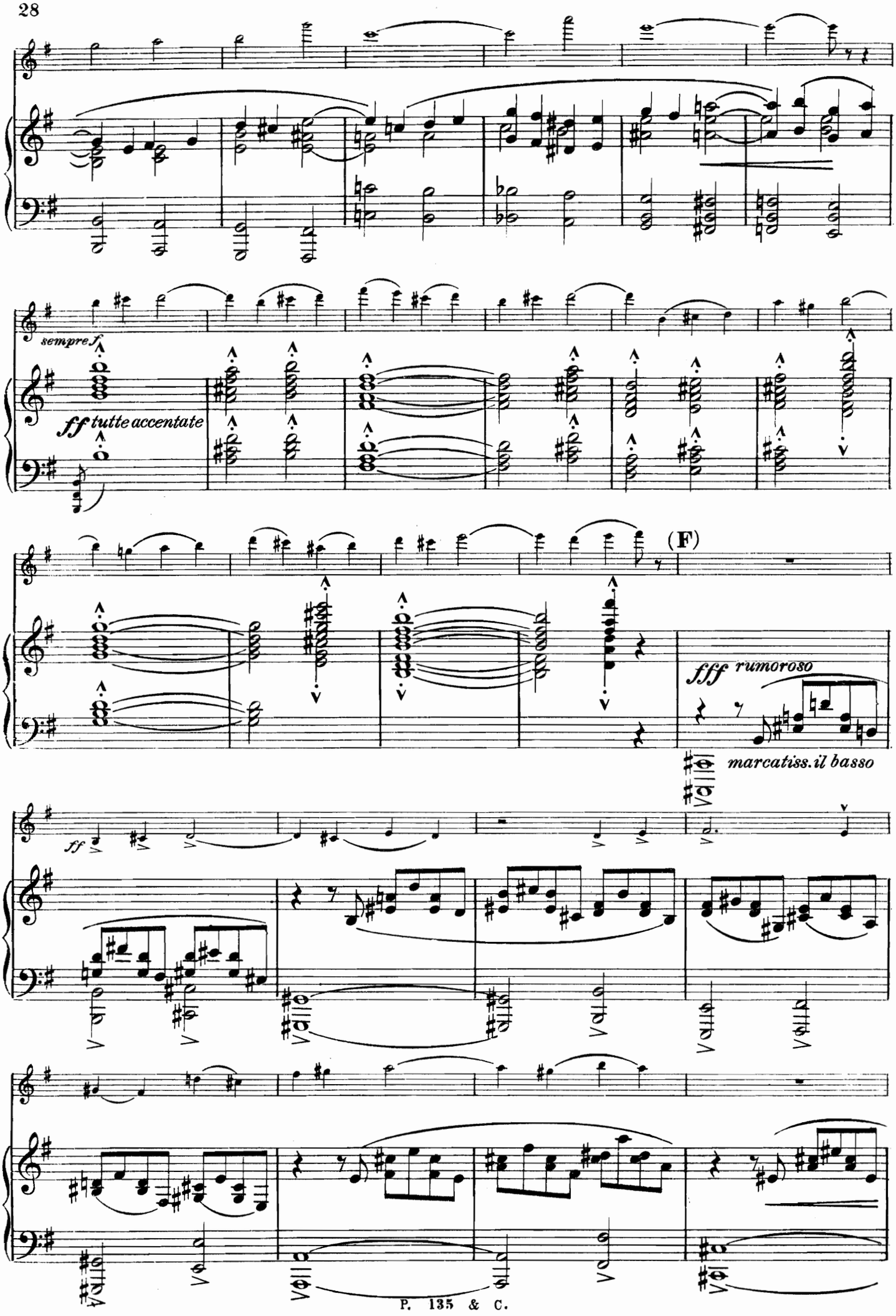
sempre f
ff tutte accentate
(F)
fff rumoroso
marcatiss. il basso
ff

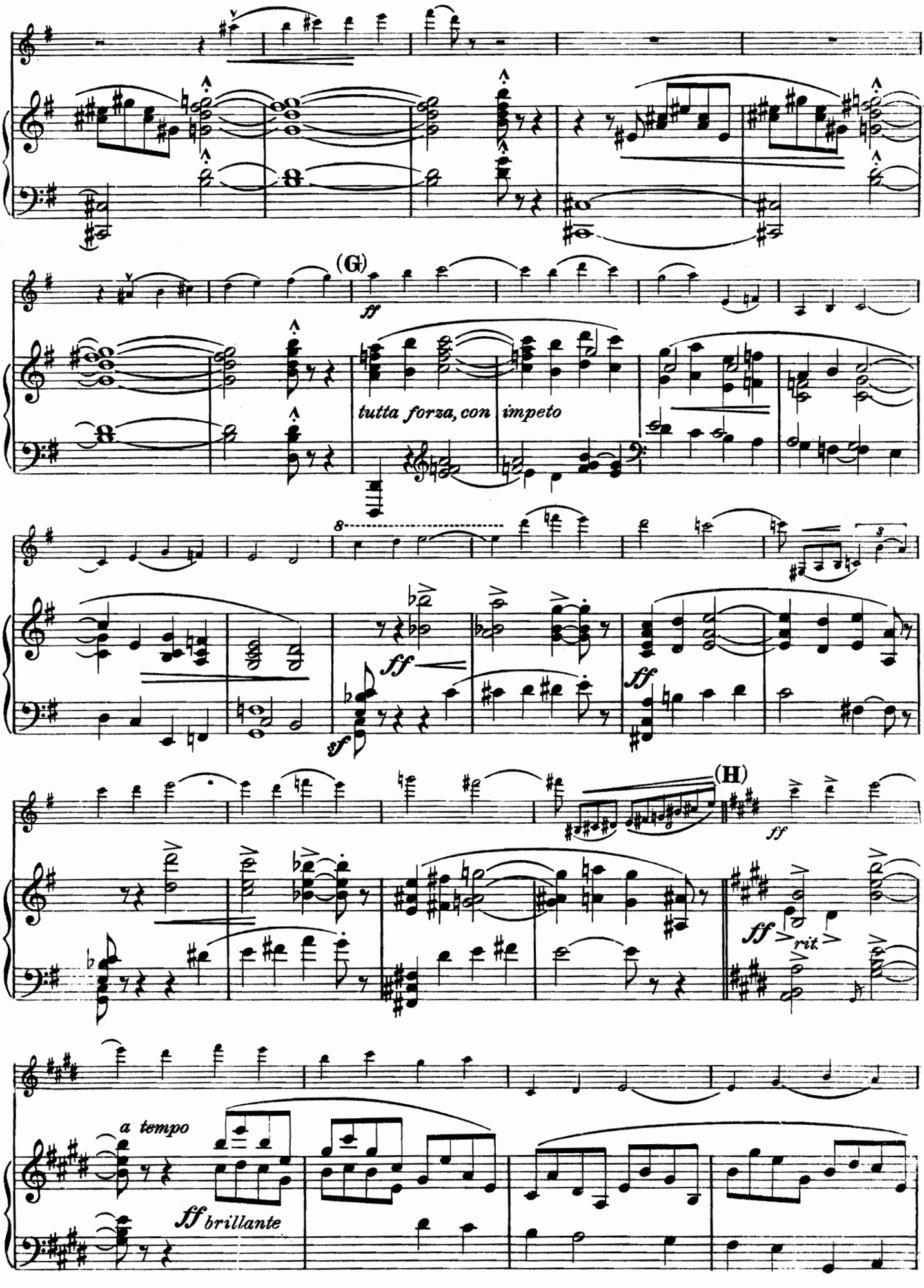
(G)
ff
tutta forza, con impeto
8
ff
sf
ff
(H)
ff
ff
rit.
a tempo
ff brillante

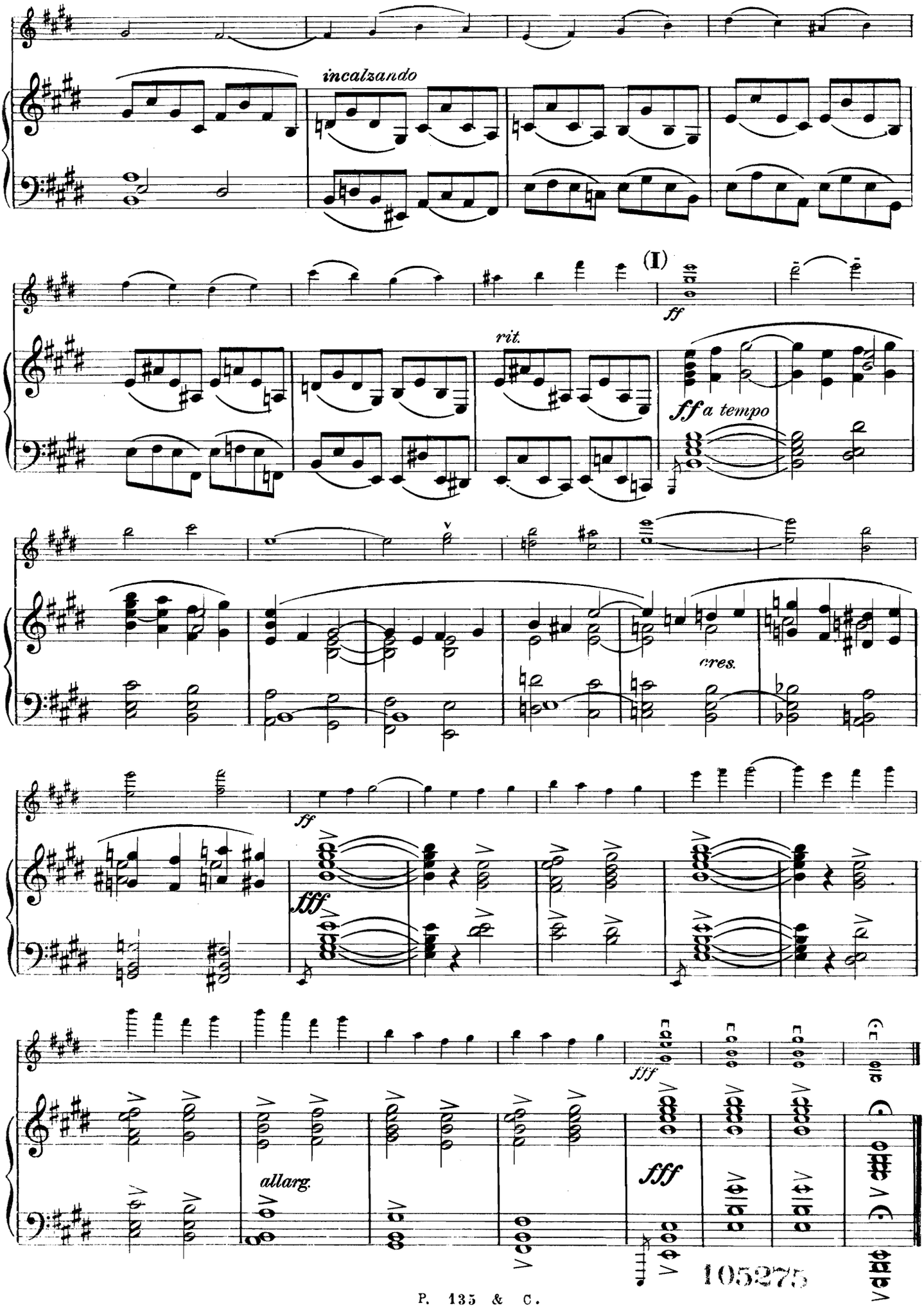

105275