THE HOUSEHOLD SERIES

OF

MUSIC BOOKS

PRICE 50 CENTS EACH

LABORUM DULCE LENIMEN

G. SCHIRMER

No. 38

INSTRUCTIVE AND BRILLIANT OVERTURES

FOR

PIANO FOUR HANDS

(L. OESTERLE)

NEW YORK : G. SCHIRMER

BOSTON : BOSTON MUSIC CO.

DESIGN COPYRIGHT 1908 BY G. SCHIRMER

EDWARD EDWARDS DES.

375047

THE HOUSEHOLD SERIES
OF MUSIC BOOKS
NO. 38

INSTRUCTIVE AND BRILLIANT OVERTURES

FOR

PIANO FOUR HANDS

SIX OVERTURES
CAREFULLY EDITED AND FINGERED

BY

LOUIS OESTERLE

PRICE, 50 CENTS NET

NEW YORK : G. SCHIRMER
BOSTON : BOSTON MUSIC CO.

COPYRIGHT, 1909, BY G. SCHIRMER

DESIGN COPYRIGHT 1908 BY G. SCHIRMER

EDWARD EDWARDS DES.

CONTENTS

		PAGE
AUBER, D.-F.-E.	Fra Diavolo	48
BALFE, M. W.	The Bohemian Girl	82
BOIELDIEU, F.-A.	Le Calife de Bagdad	68
KÉLER-BÉLA, Op. 73	Lustspiel-Ouvertüre (Comedy Overture)	36
SUPPÉ, FRANZ VON	Dichter und Bauer (Poet and Peasant)	2
SUPPÉ, FRANZ VON	Pique Dame	22

21029

Dichter and Bauer

Poet and Peasant

Overture

Edited and fingered by
Louis Oesterle

Secondo

Franz von Suppè

Andante maestoso

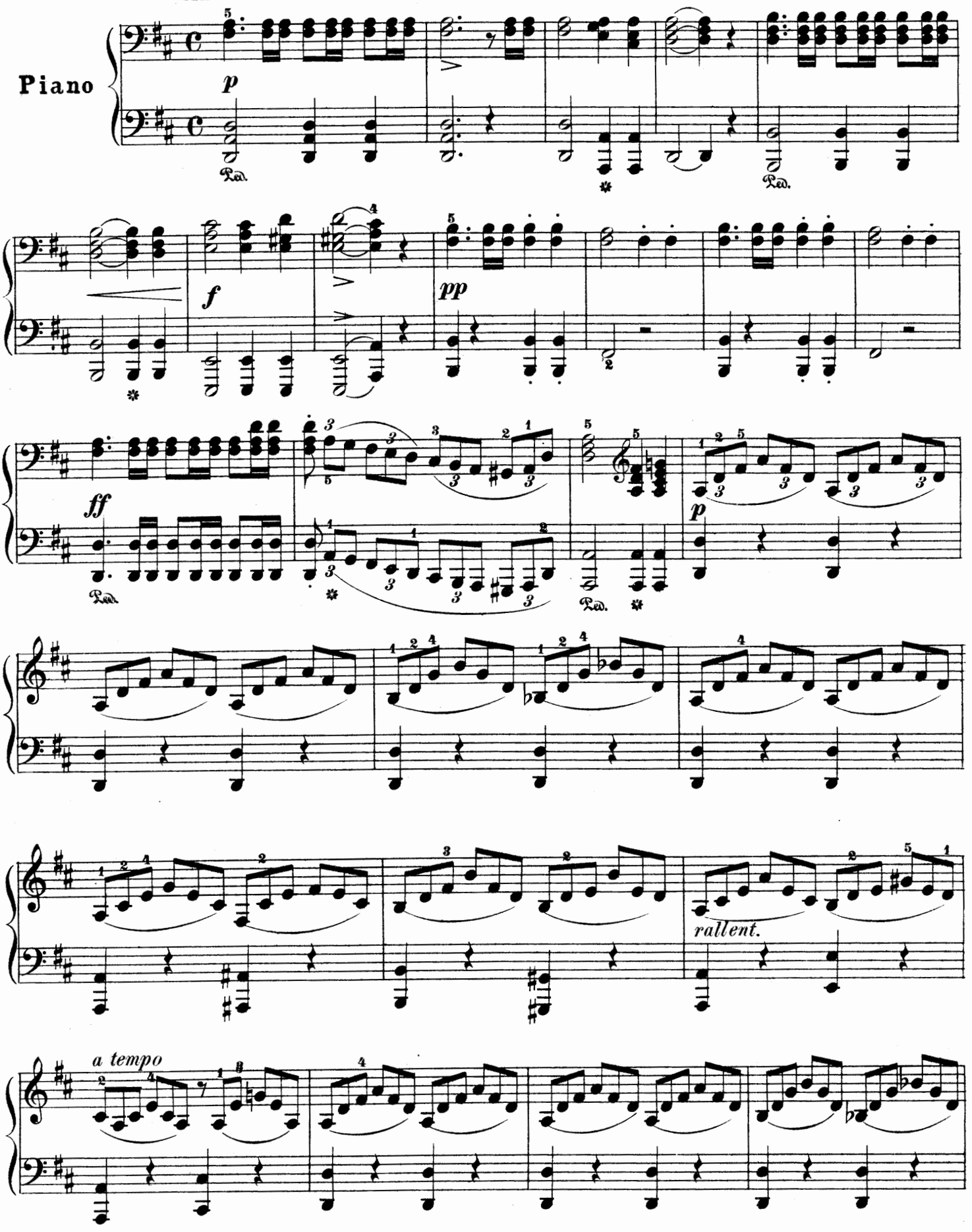

Dichter and Bauer

Poet and Peasant

Overture

Edited and fingered by
Louis Oesterle

Primo

Franz von Suppè

Andante maestoso

Piano

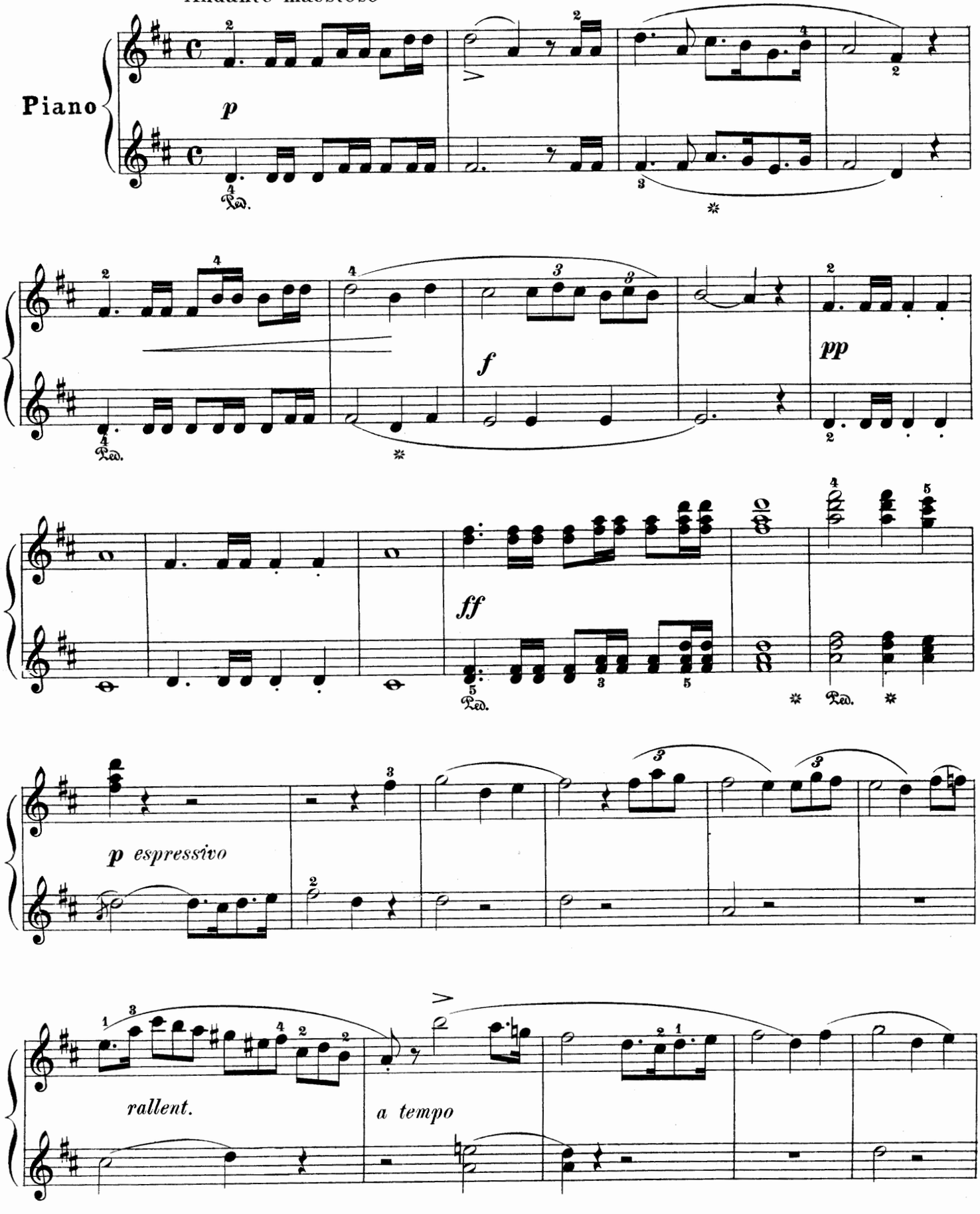

Secondo.

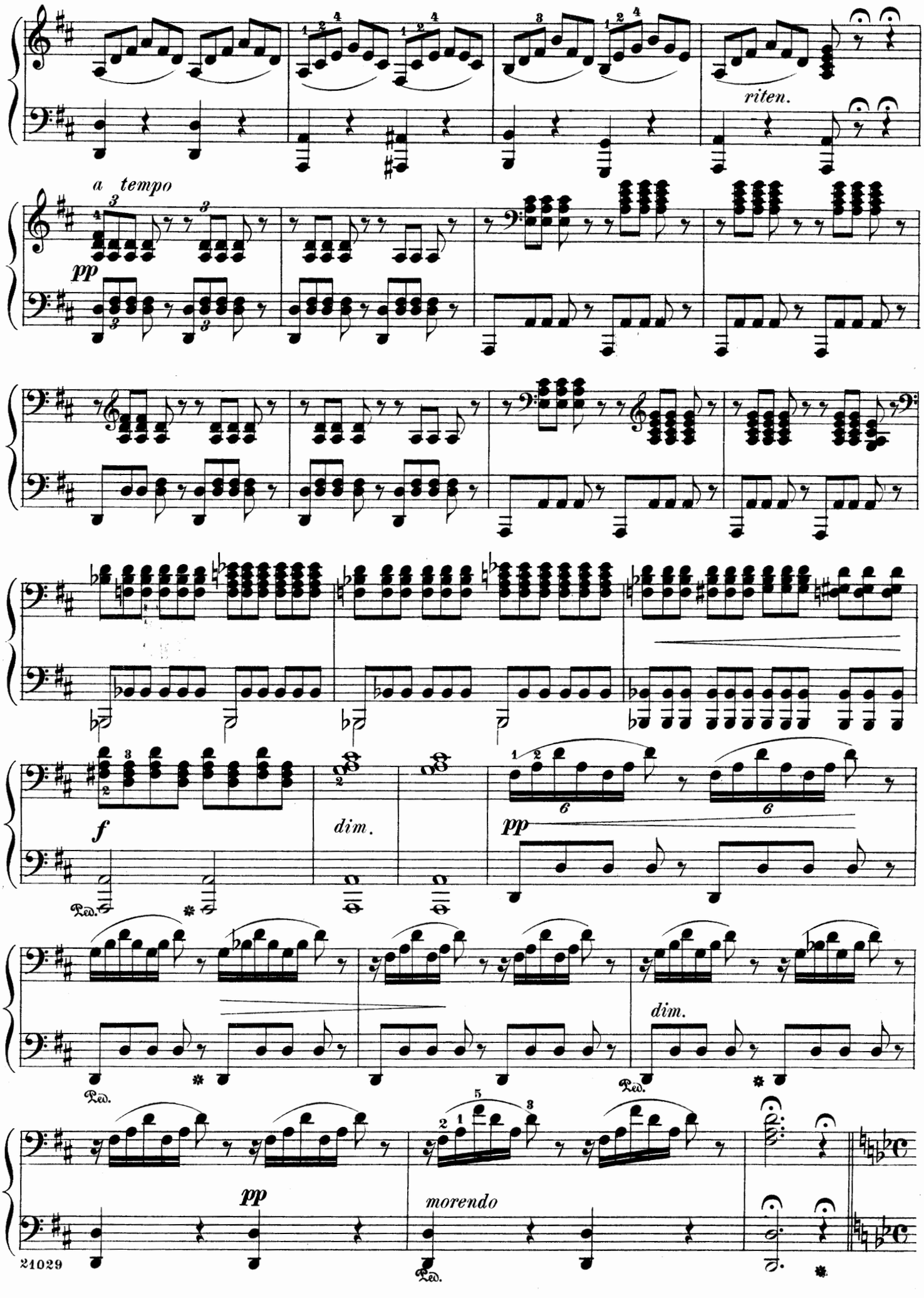

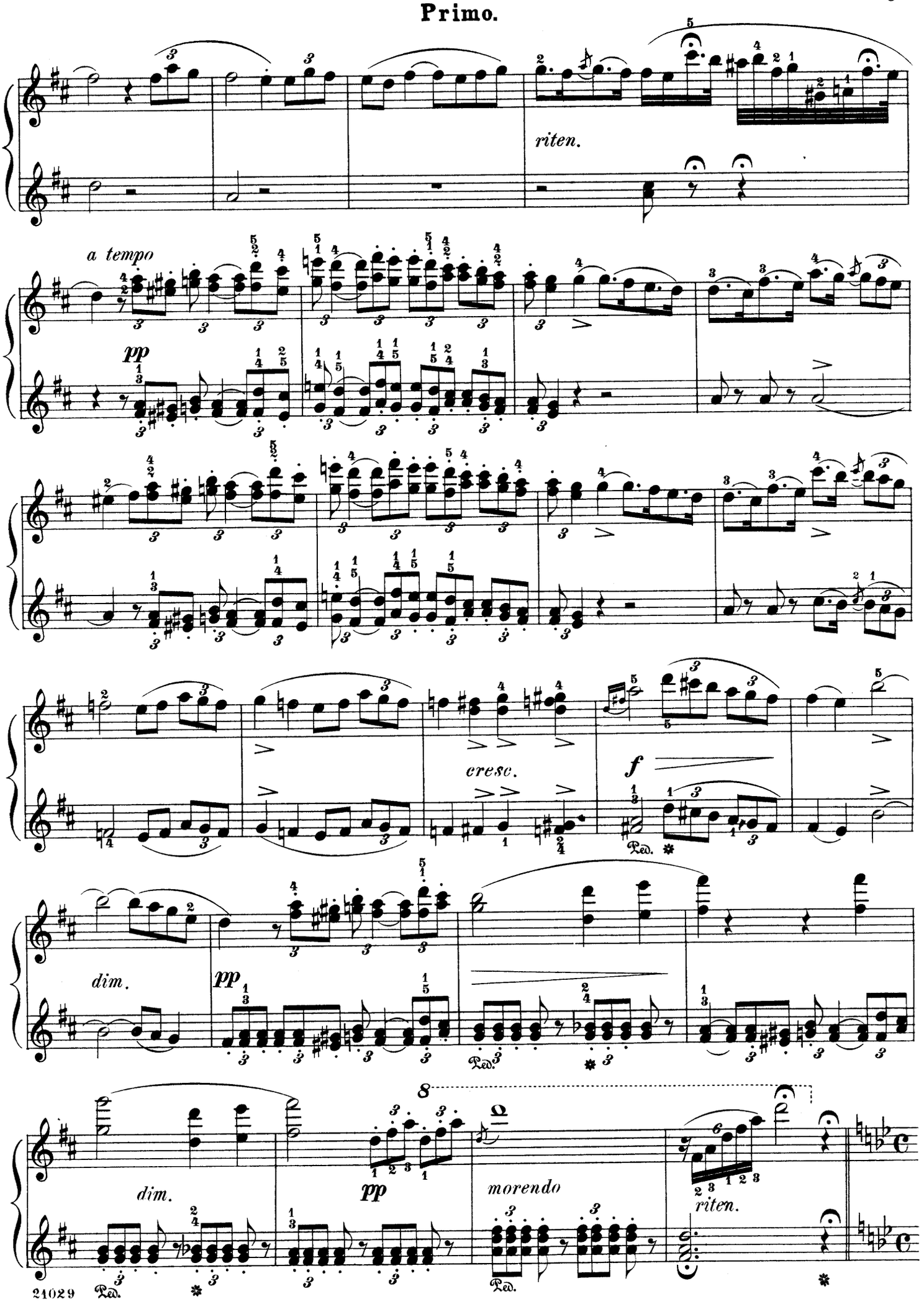
riten.
a tempo
pp
cresc.
f
dim.
pp
dim.
pp
morendo
riten.
Ped.

Secondo.

Allegro strepitoso.

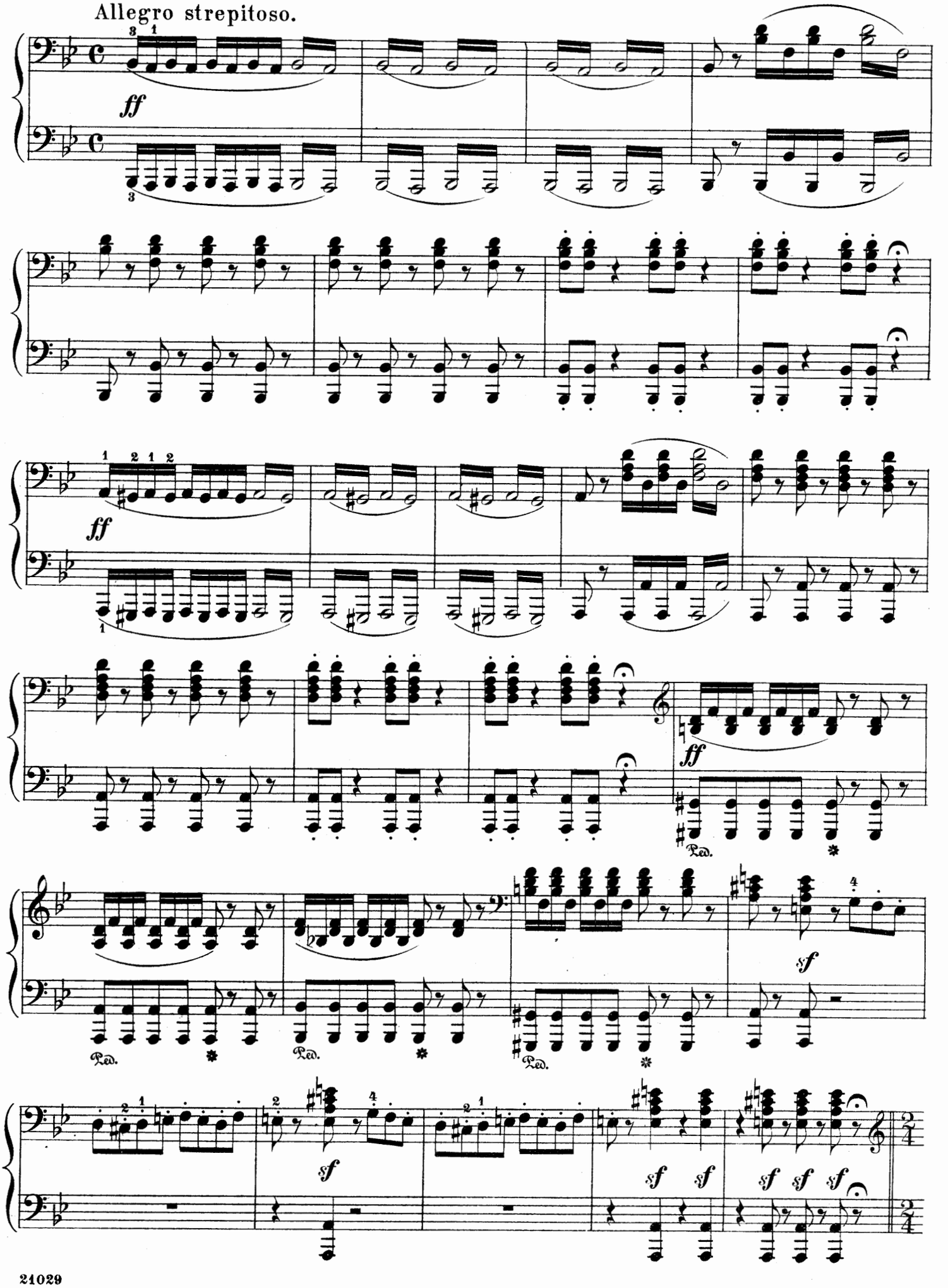

Allegro strepitoso.

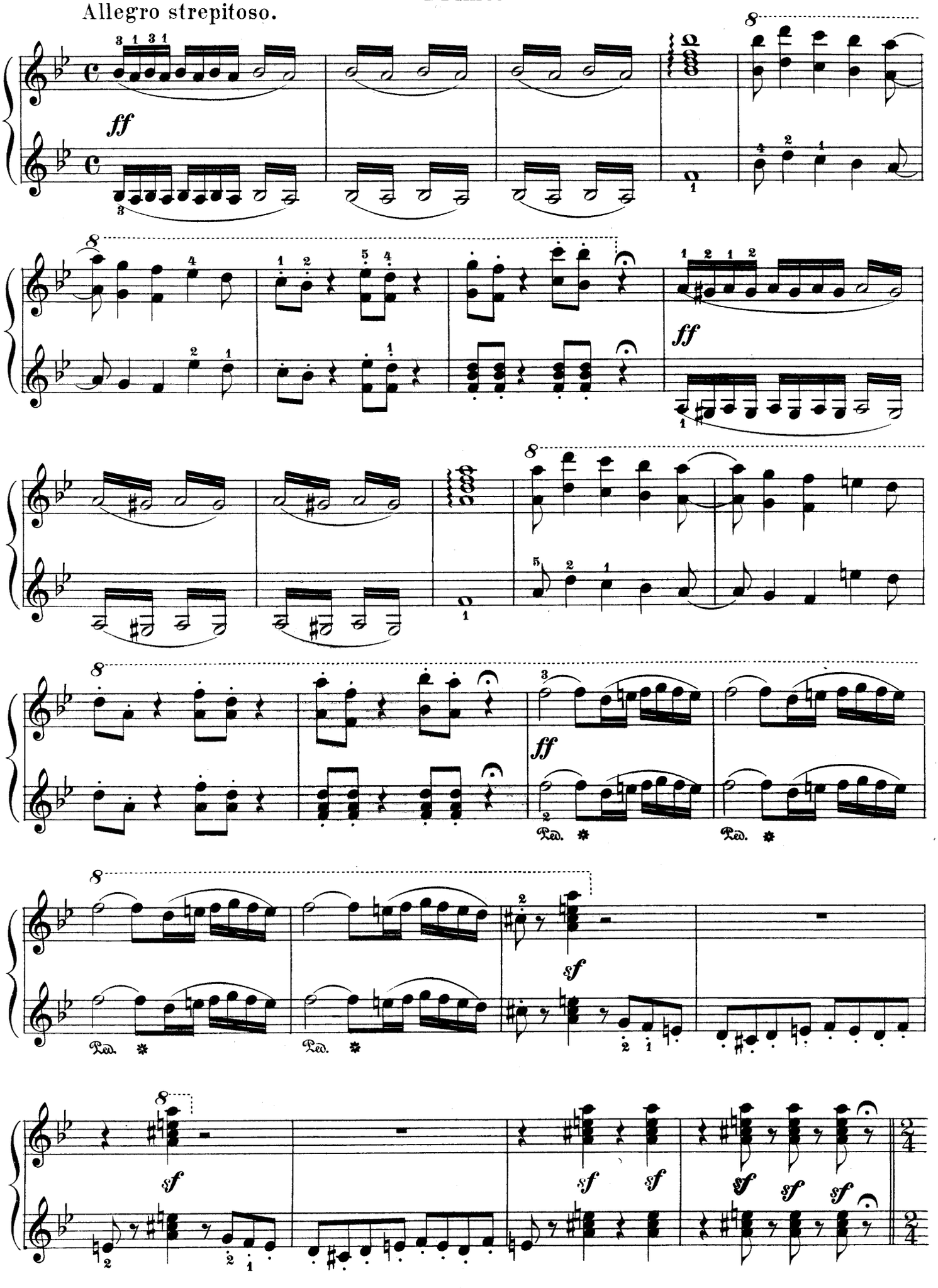

Secondo.

Allegro.

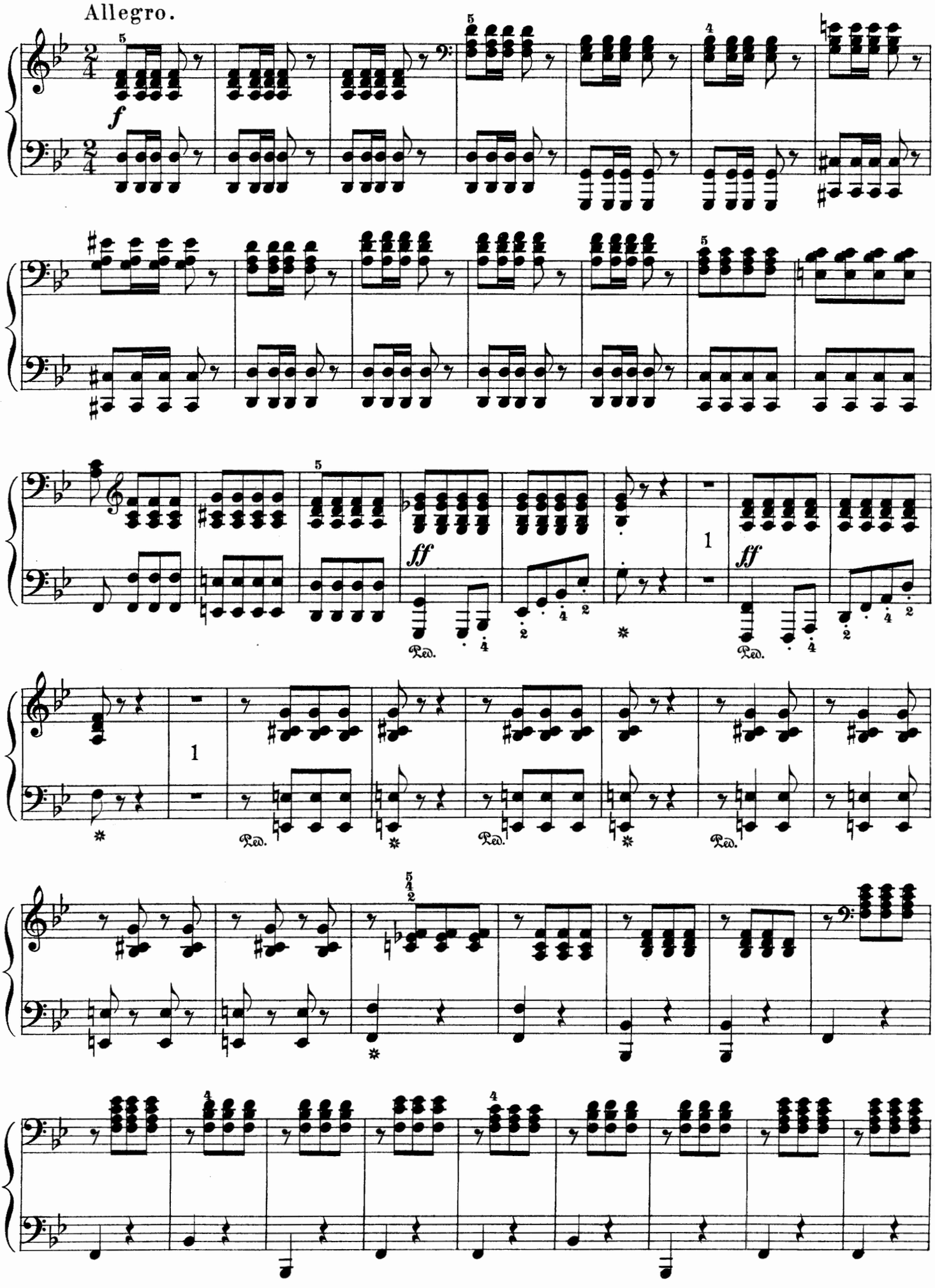

Allegro.

Primo.

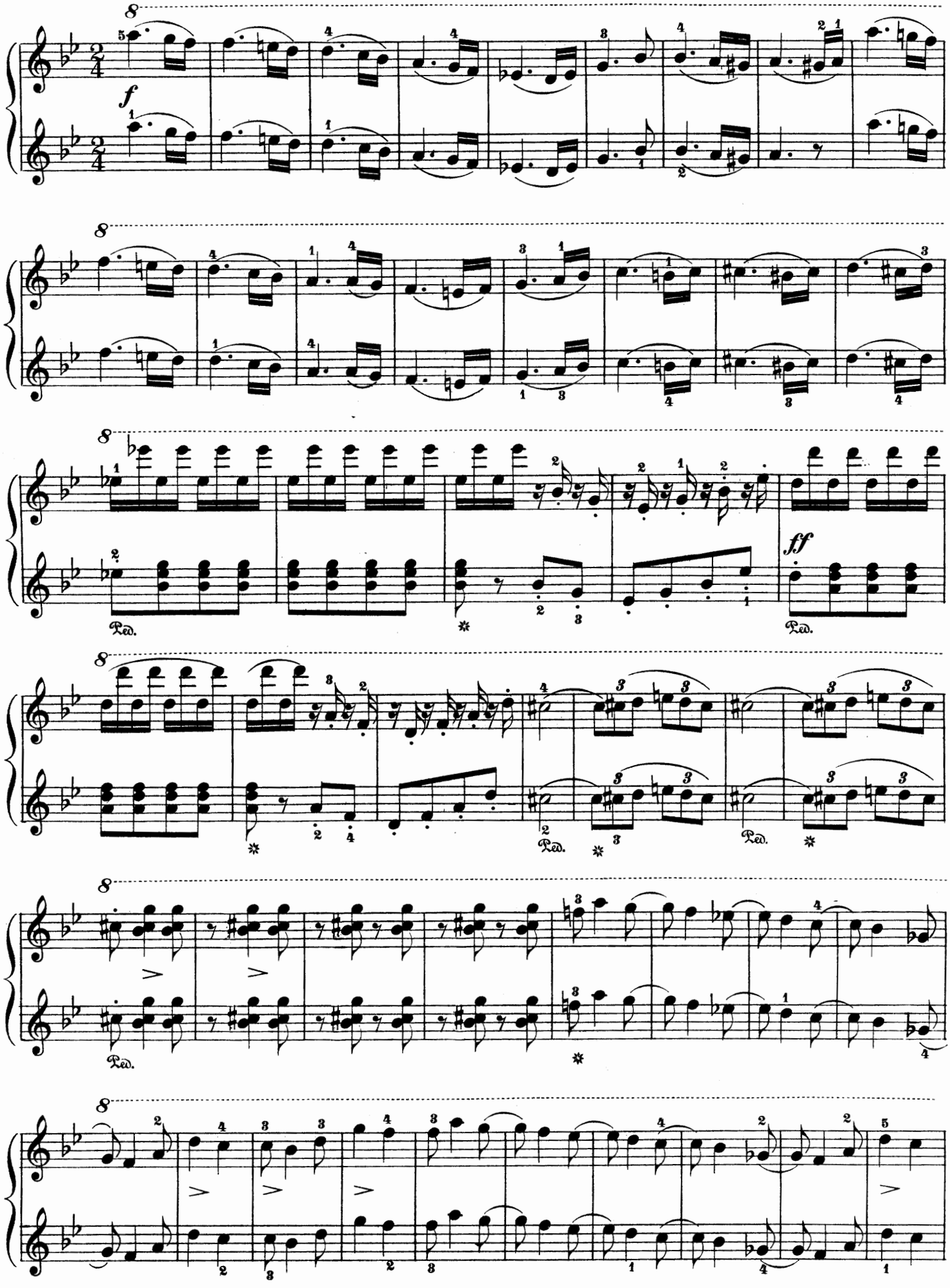

Secondo.

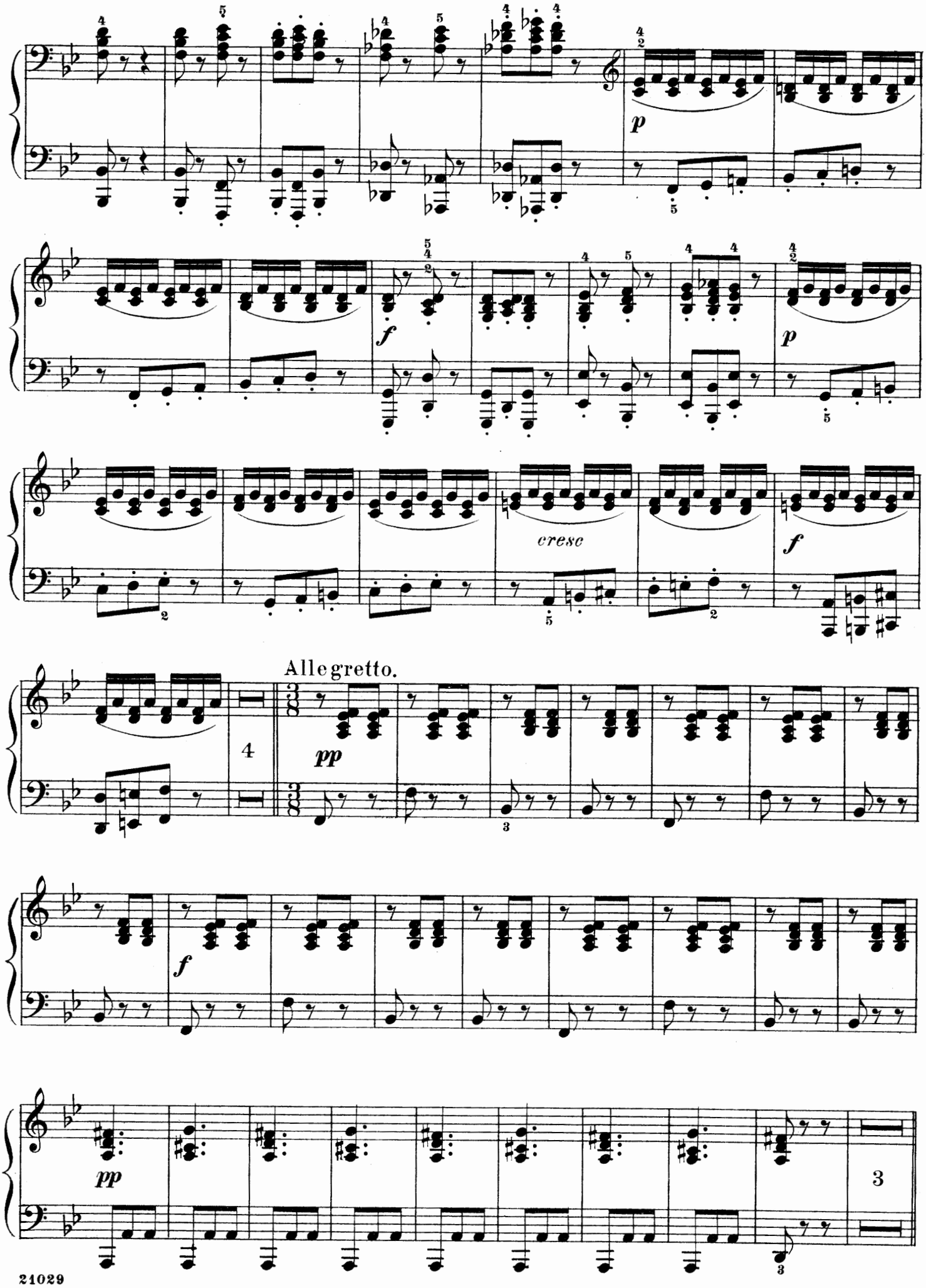

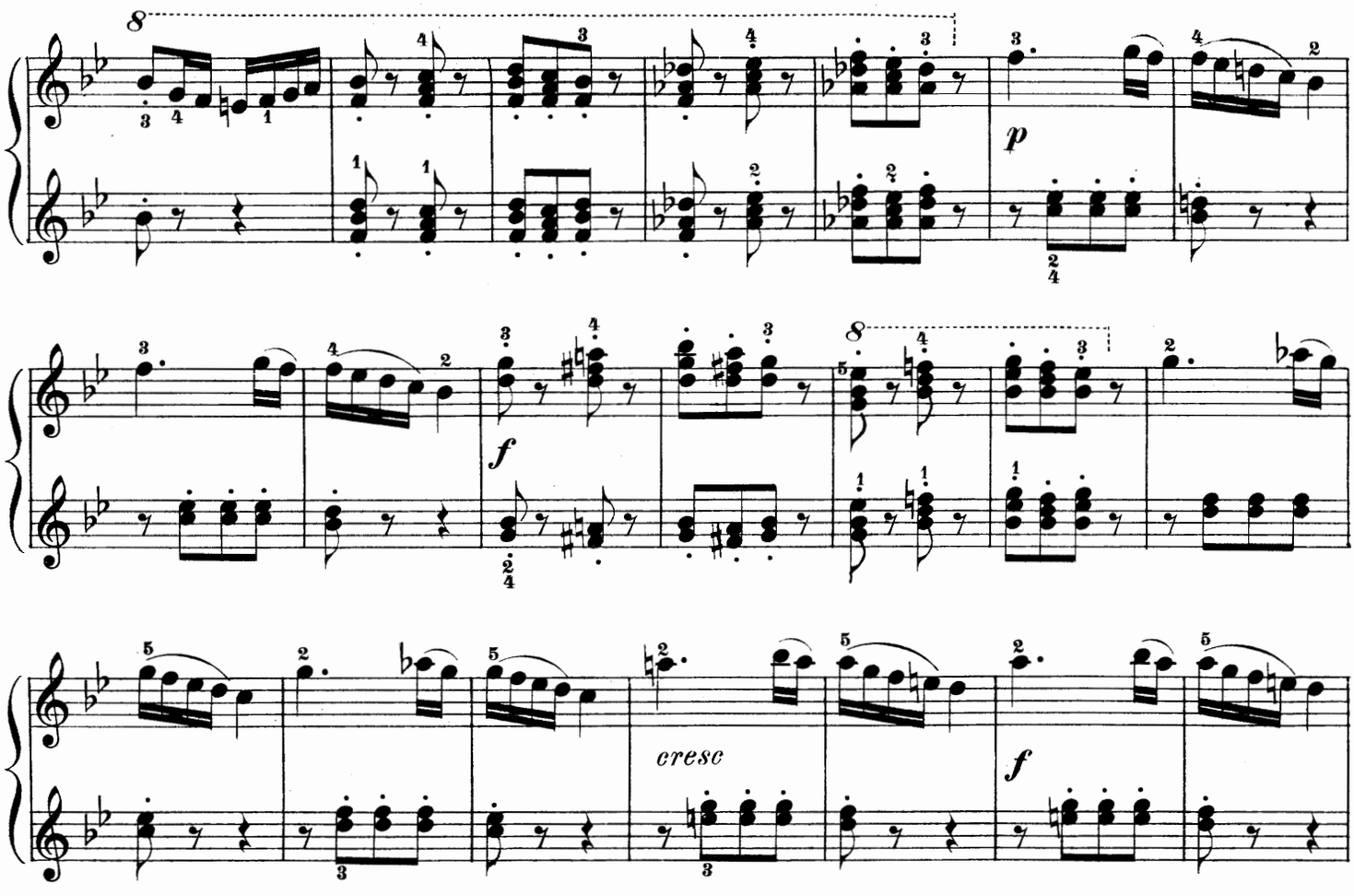

Allegretto.

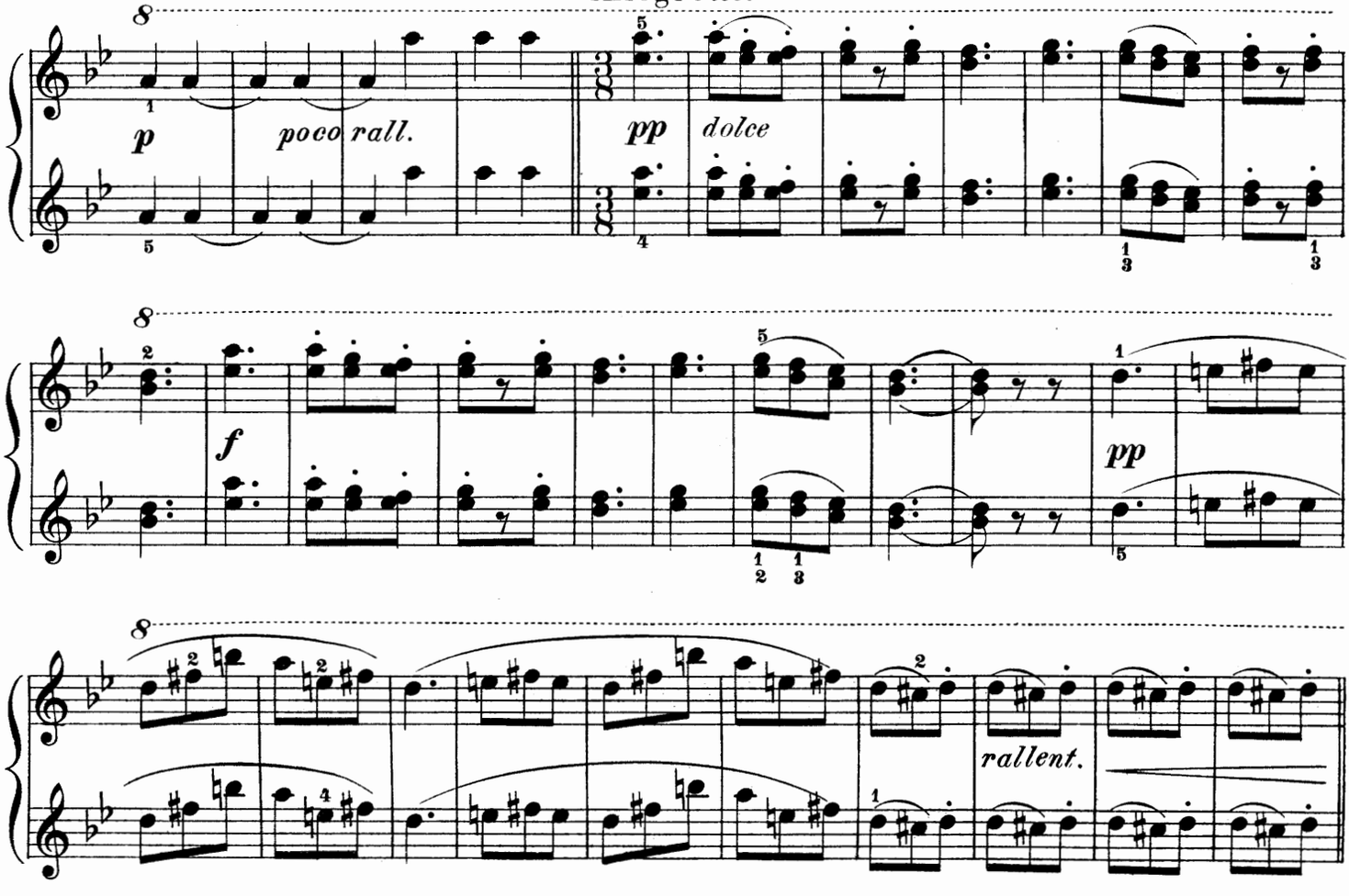

Secondo.

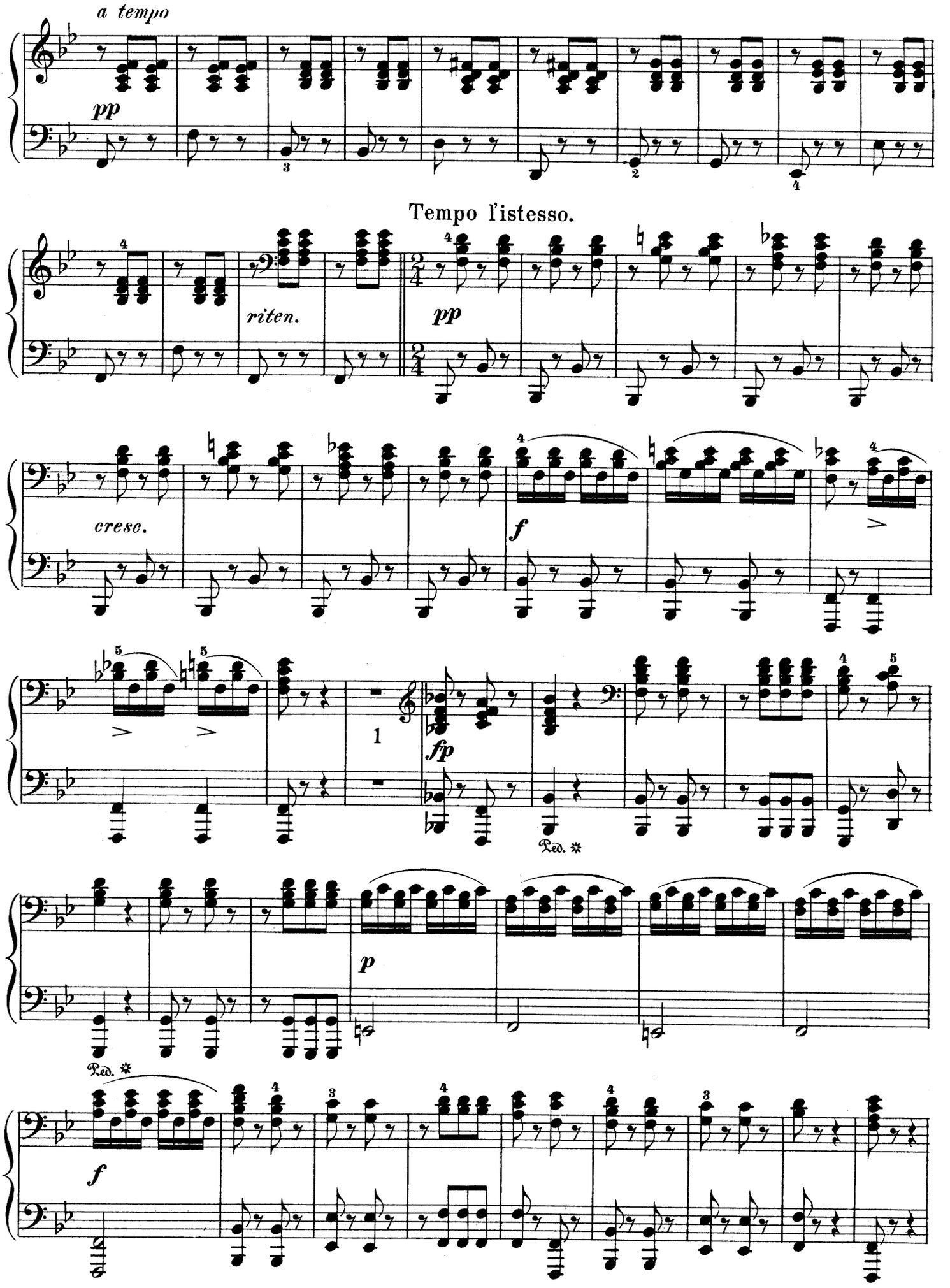

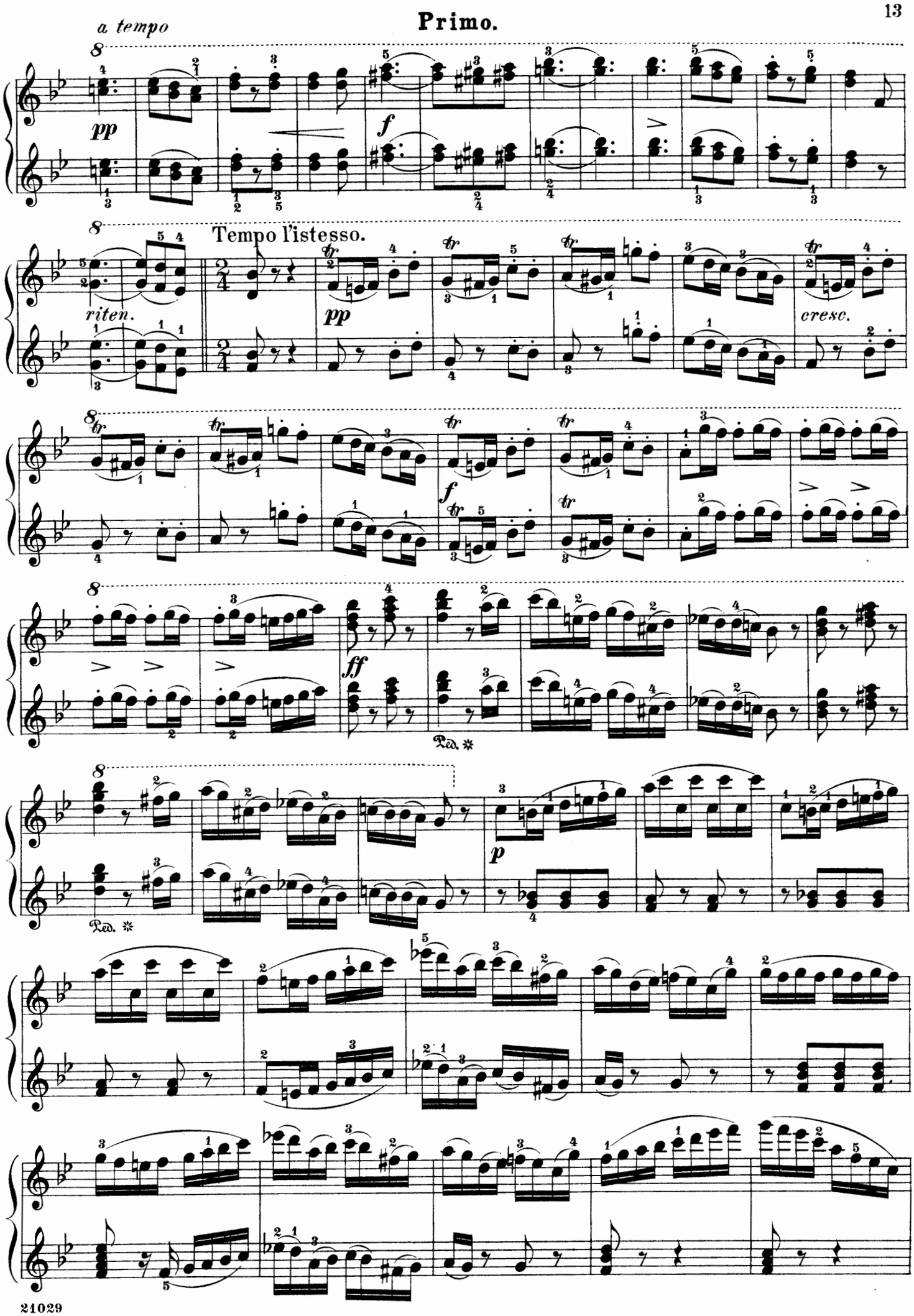
a tempo
Primo.
pp
f
riten.
Tempo l'istesso.
pp
cresc.
f
ff
Ped.
p
Ped.

Secondo.

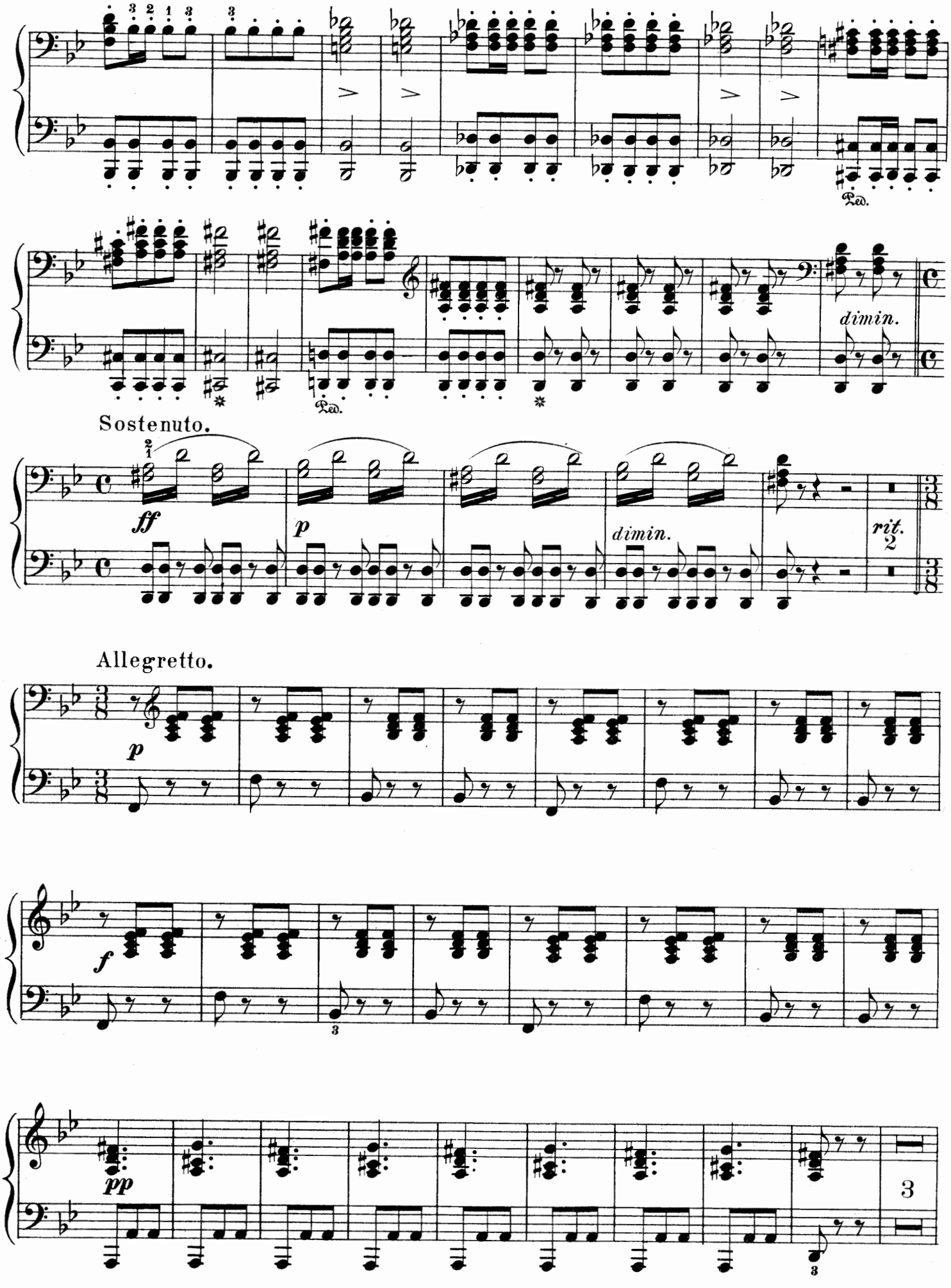

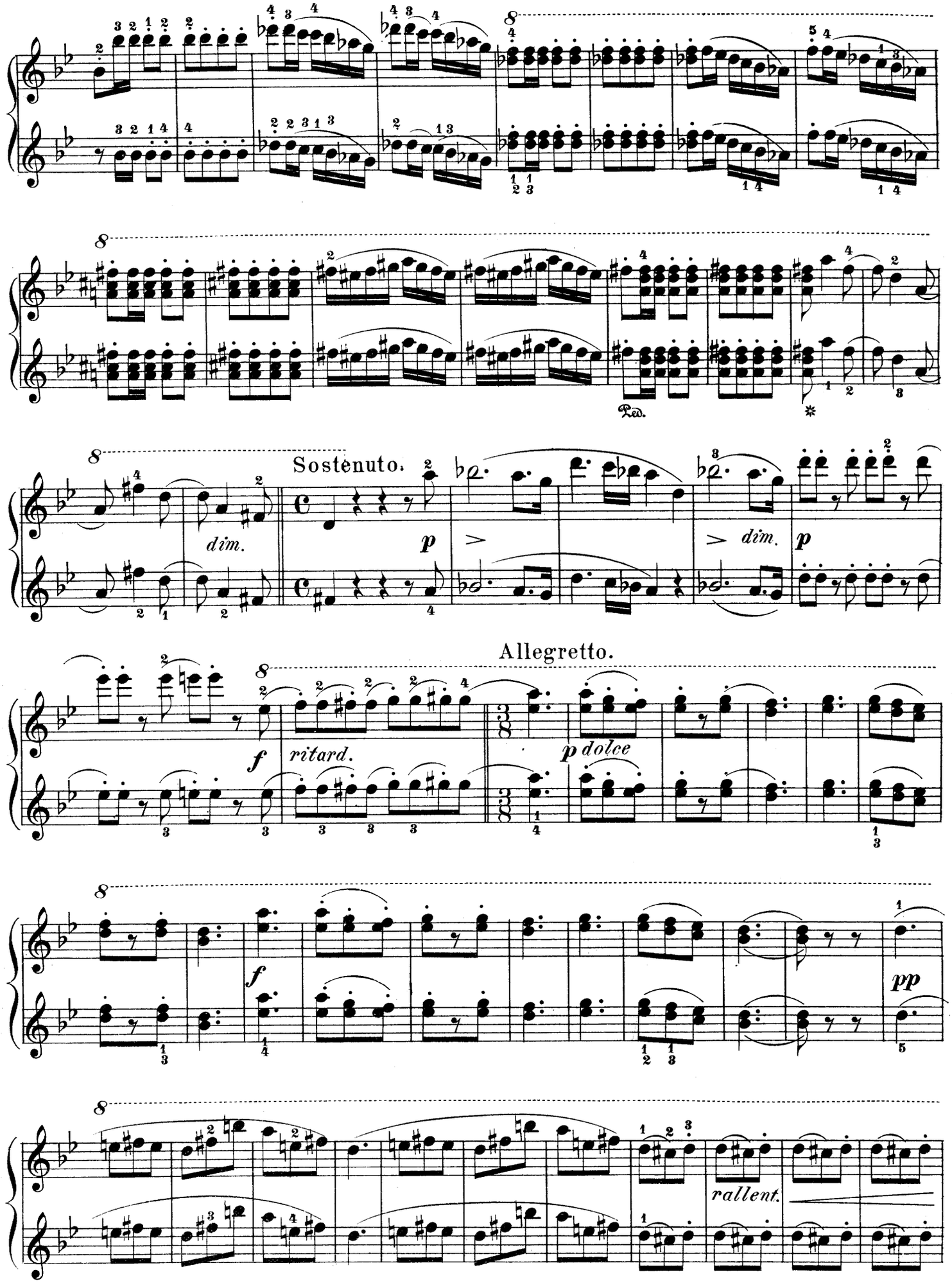
Sostenuto.
dim.
p
dim.
p
Allegretto.
f
ritard.
p dolce
f
pp
rallent.

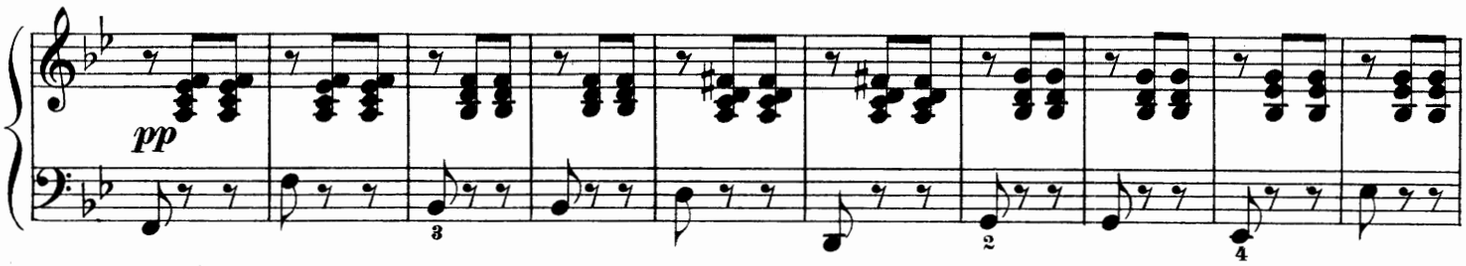

Tempo l'istesso

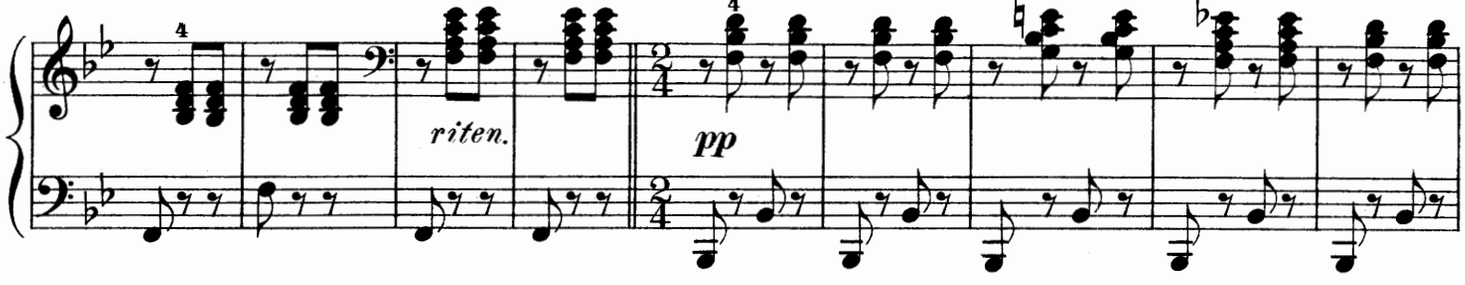

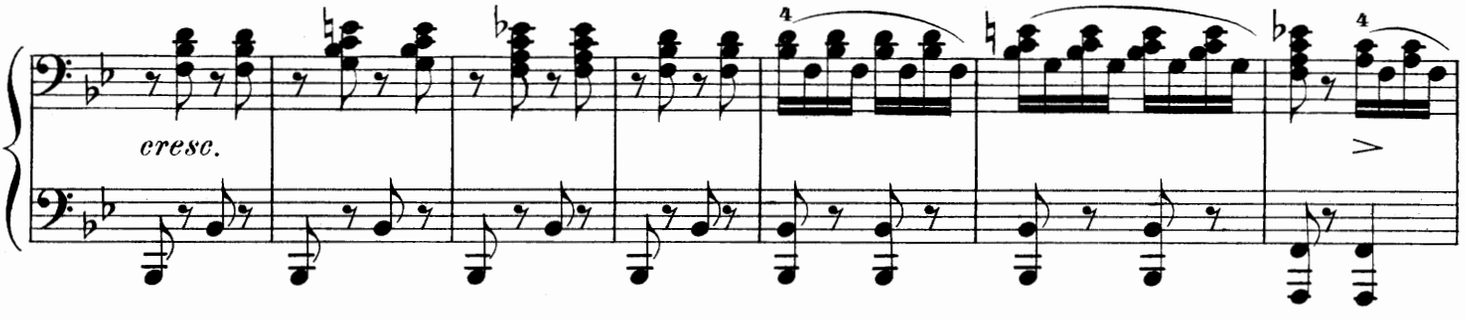

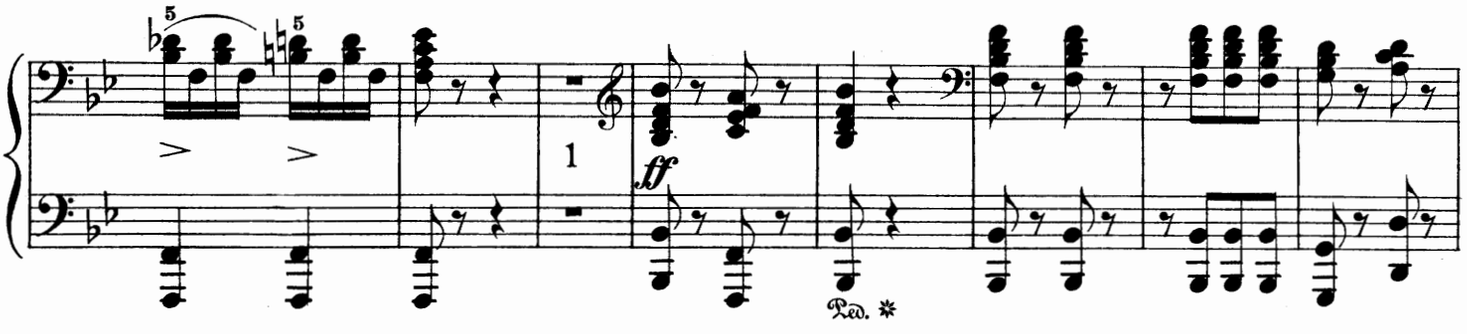

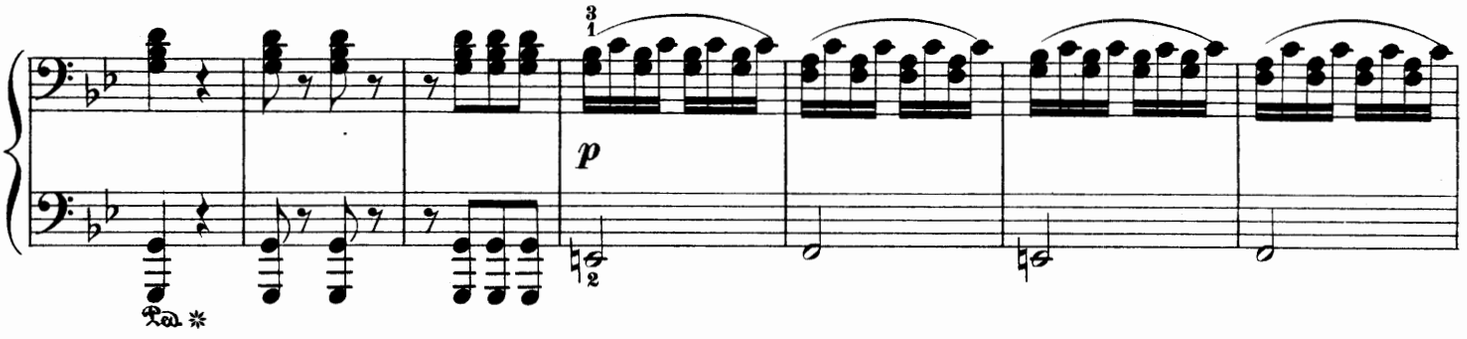

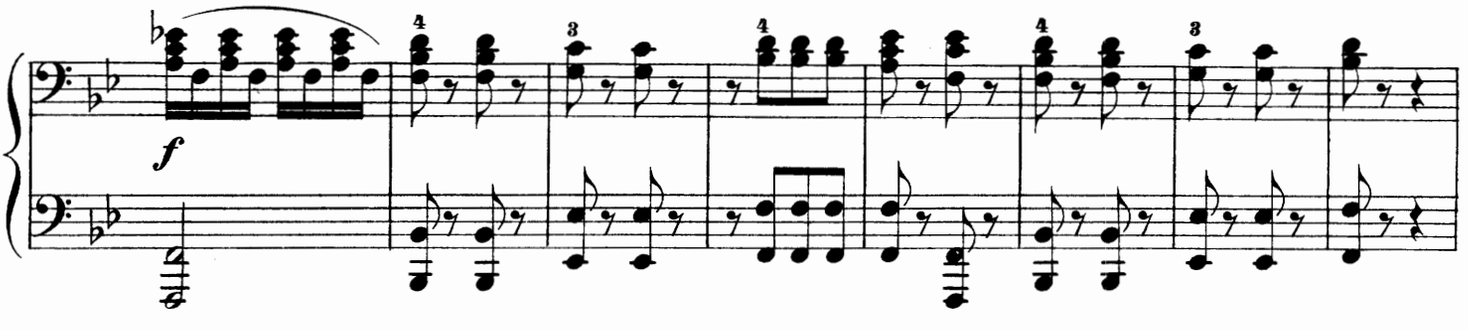

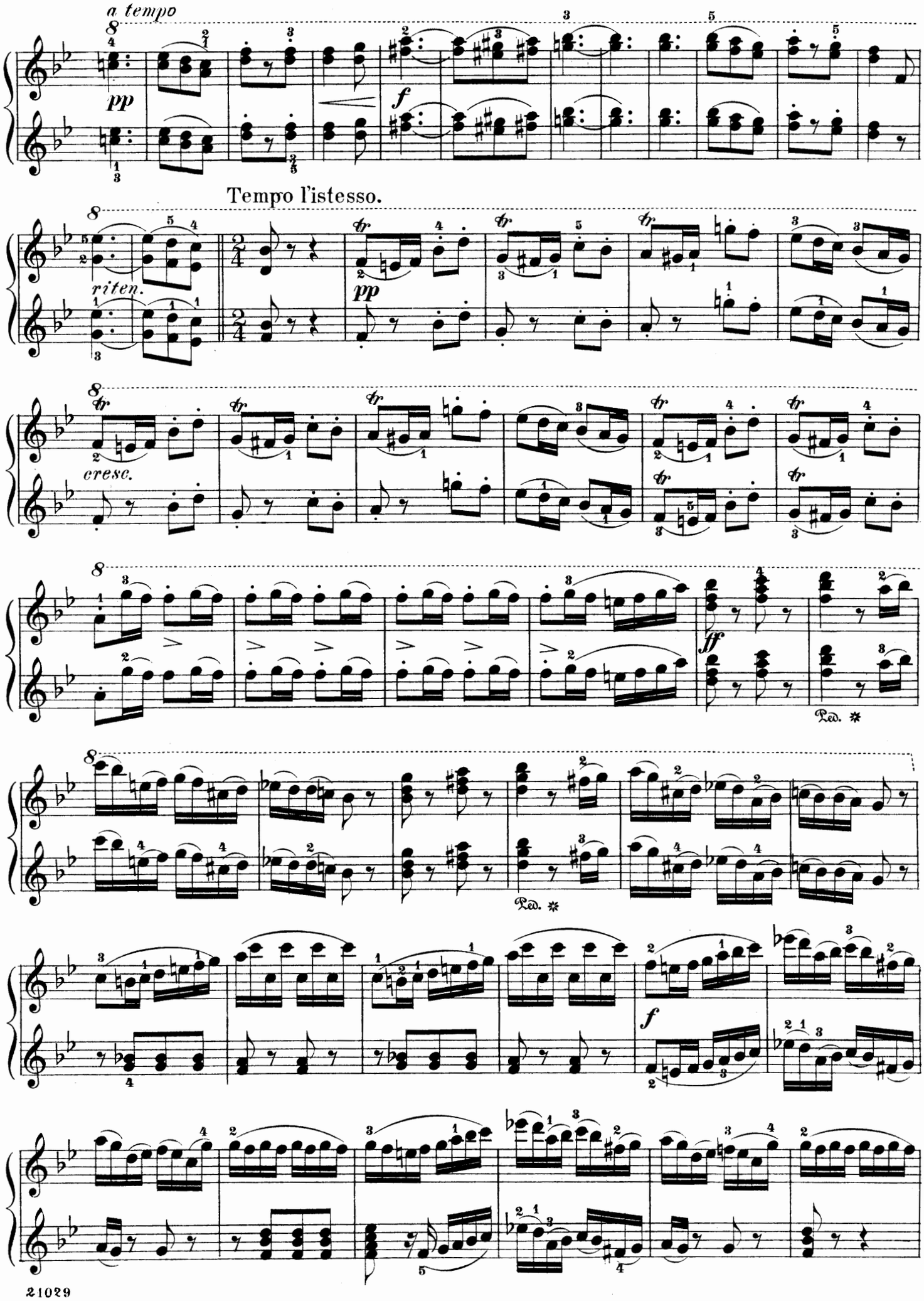
a tempo
pp
f
Tempo l'istesso.
riten.
pp
cresc.
ff
Ped. *
Ped. *
f

Secondo.

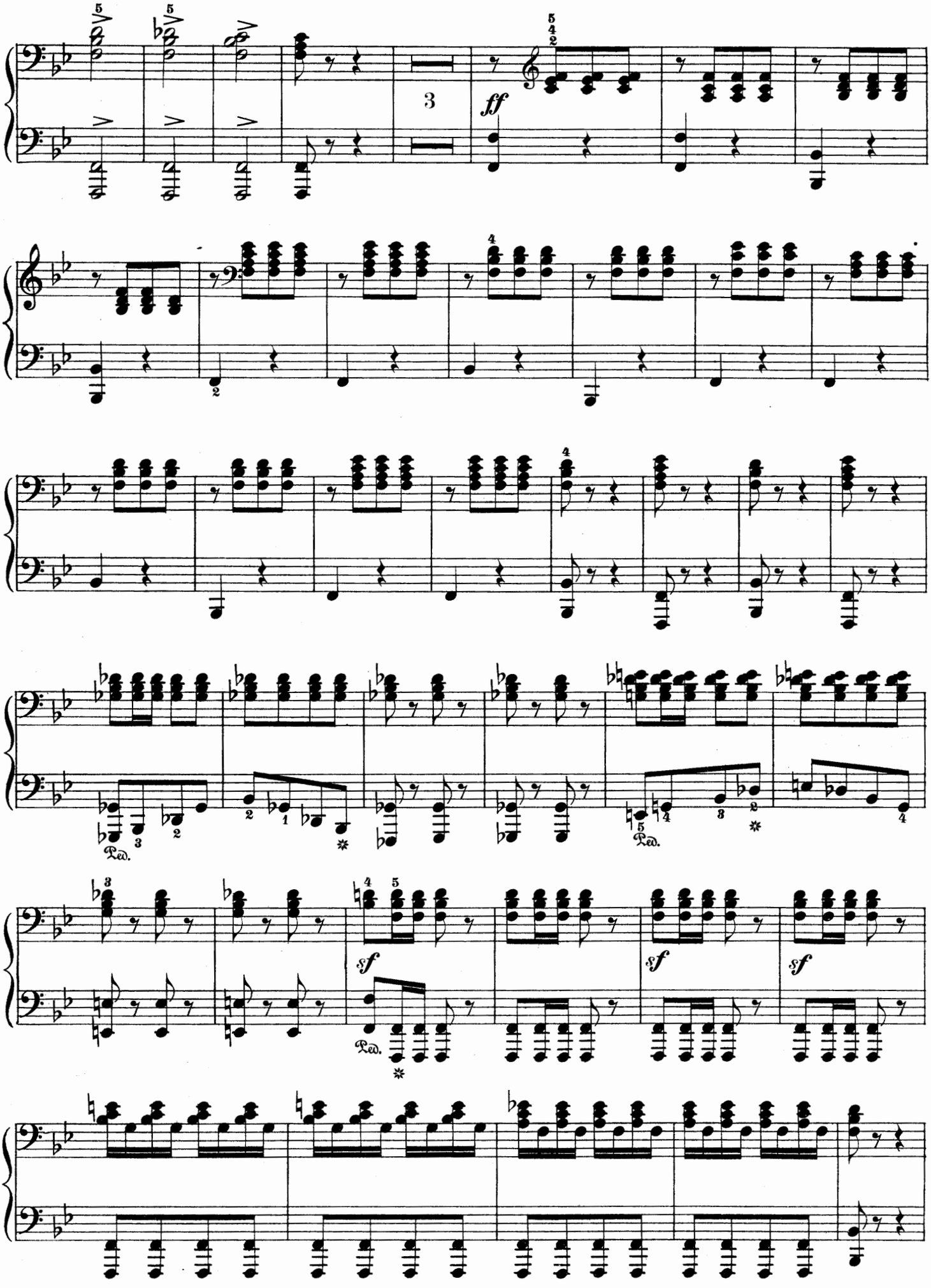

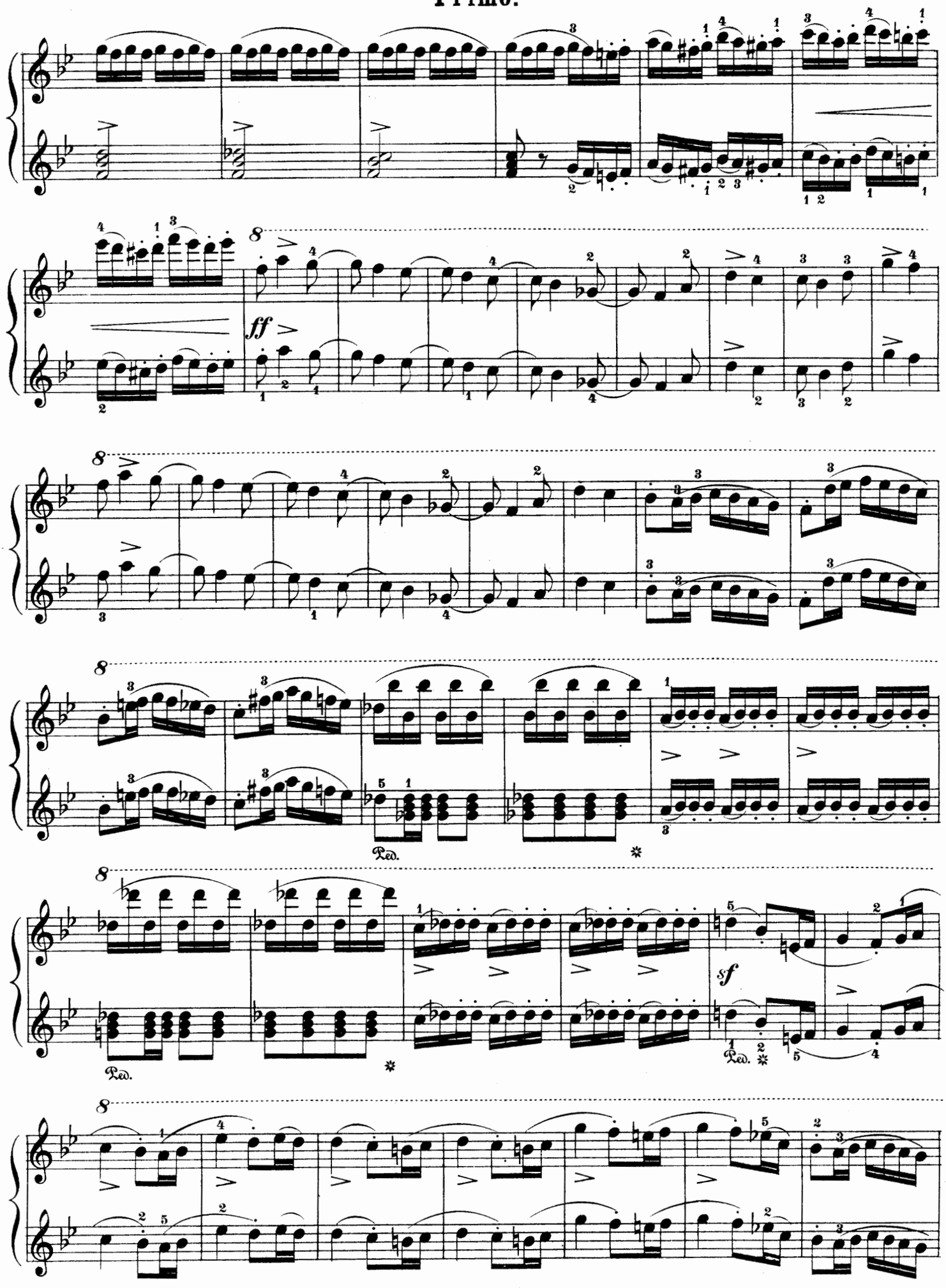
ff
sf
Ped.
Ped.
Ped.

Secondo.

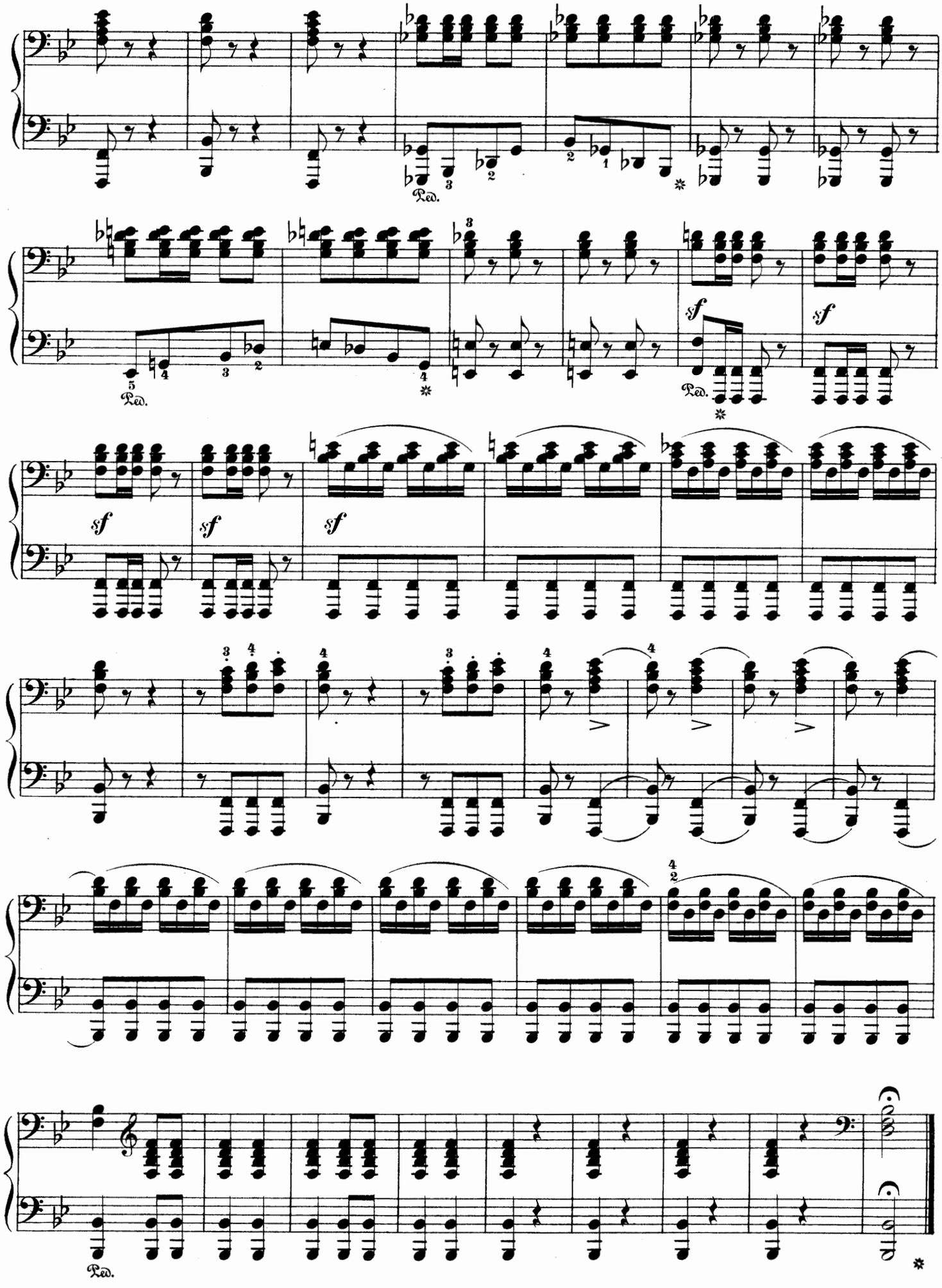

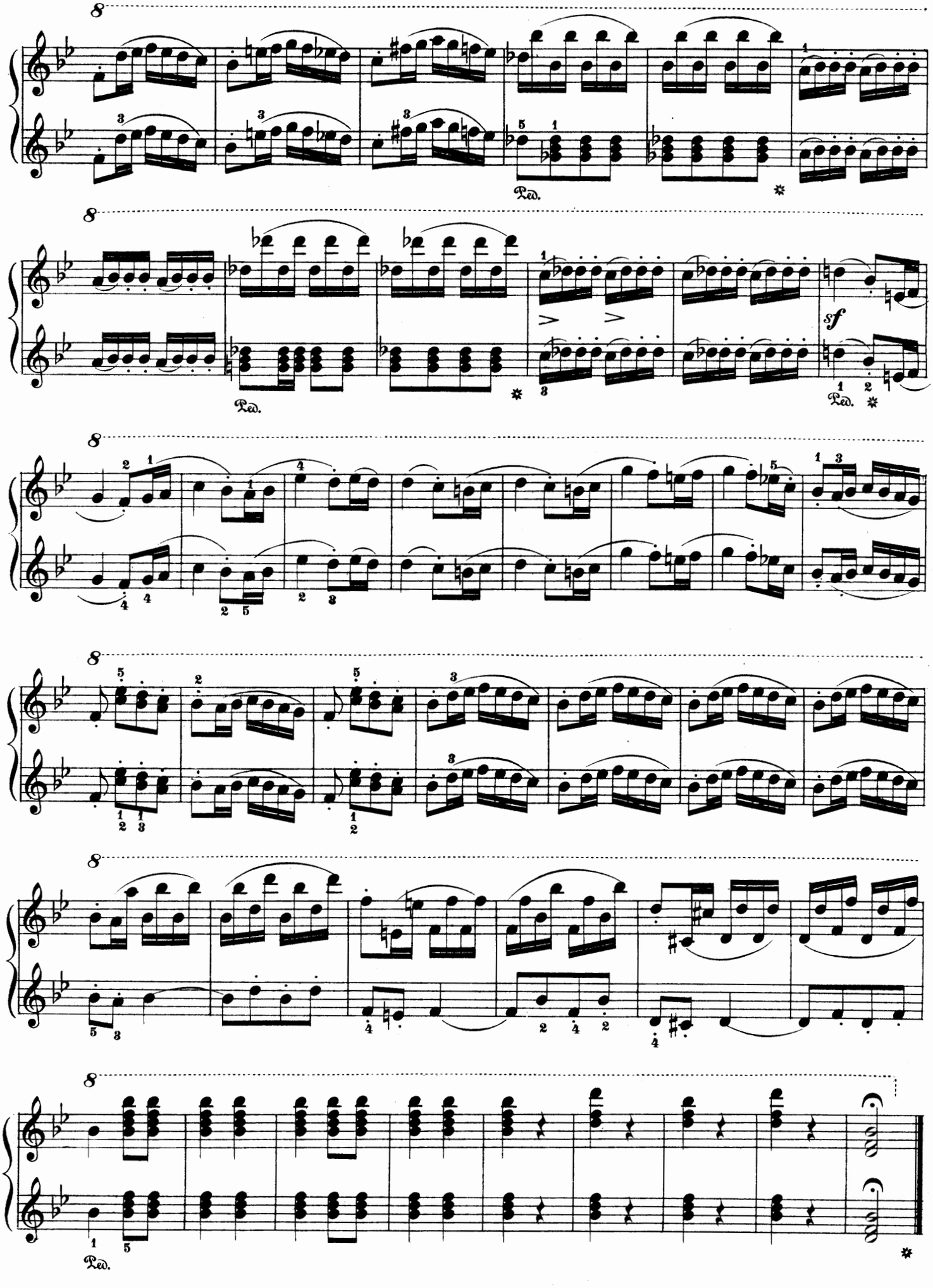
8
Ped.
8
Ped.
sf
Ped.
8
8
8
8
Ped.

Pique Dame

(The Queen of Spades)

Overture

Edited and fingered by
Louis Oesterle

Secondo

Franz von Suppé
Arranged by Theodor Herbert

Moderato quasi maestoso (♩ = 84)

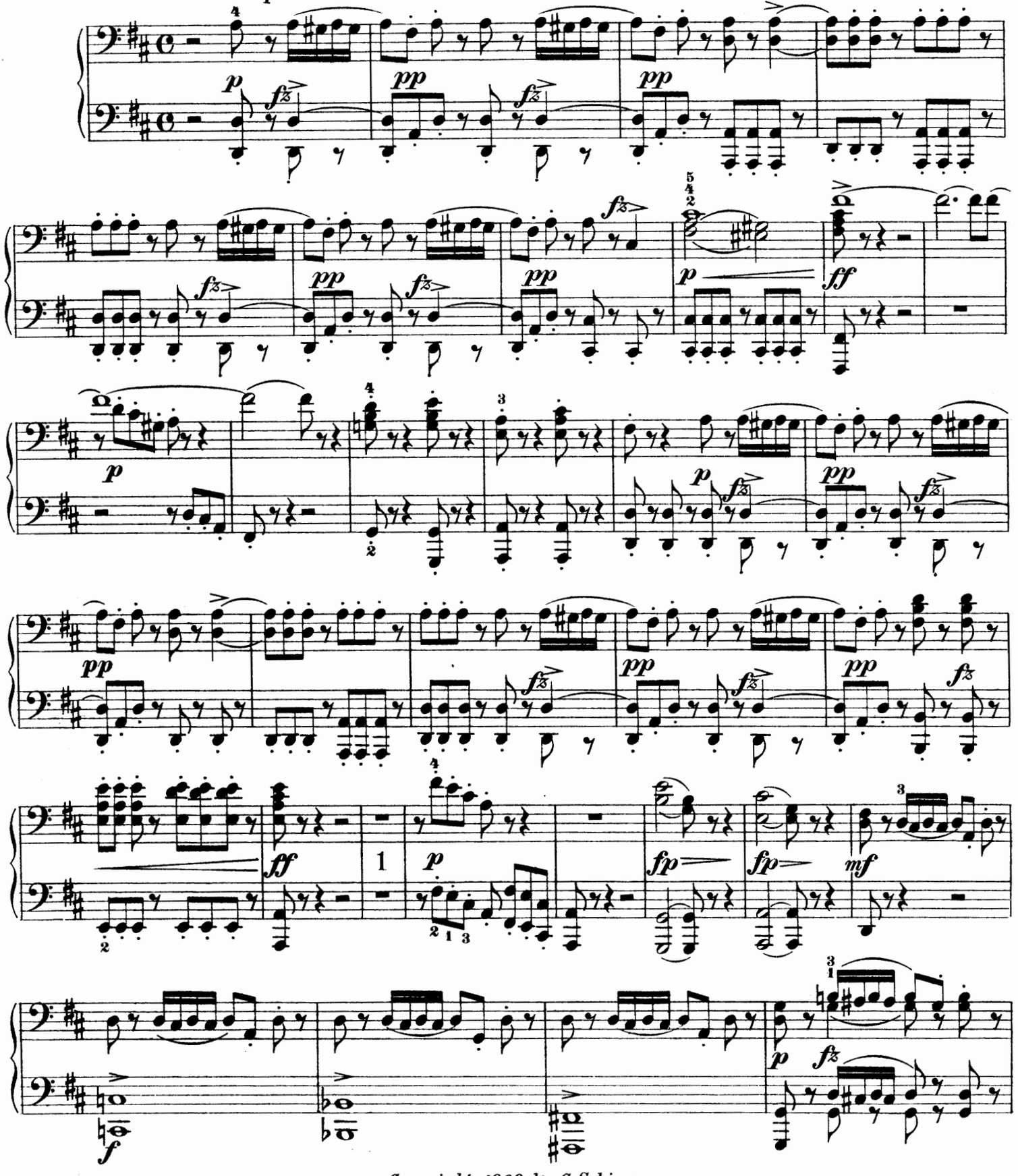

Copyright, 1909, by G. Schirmer

Pique Dame

(The Queen of Spades)

Overture

Edited and fingered by
Louis Oesterle

Primo

Franz von Suppé
Arranged by Theodor Herbert

Moderato quasi maestoso (♩ = 84)

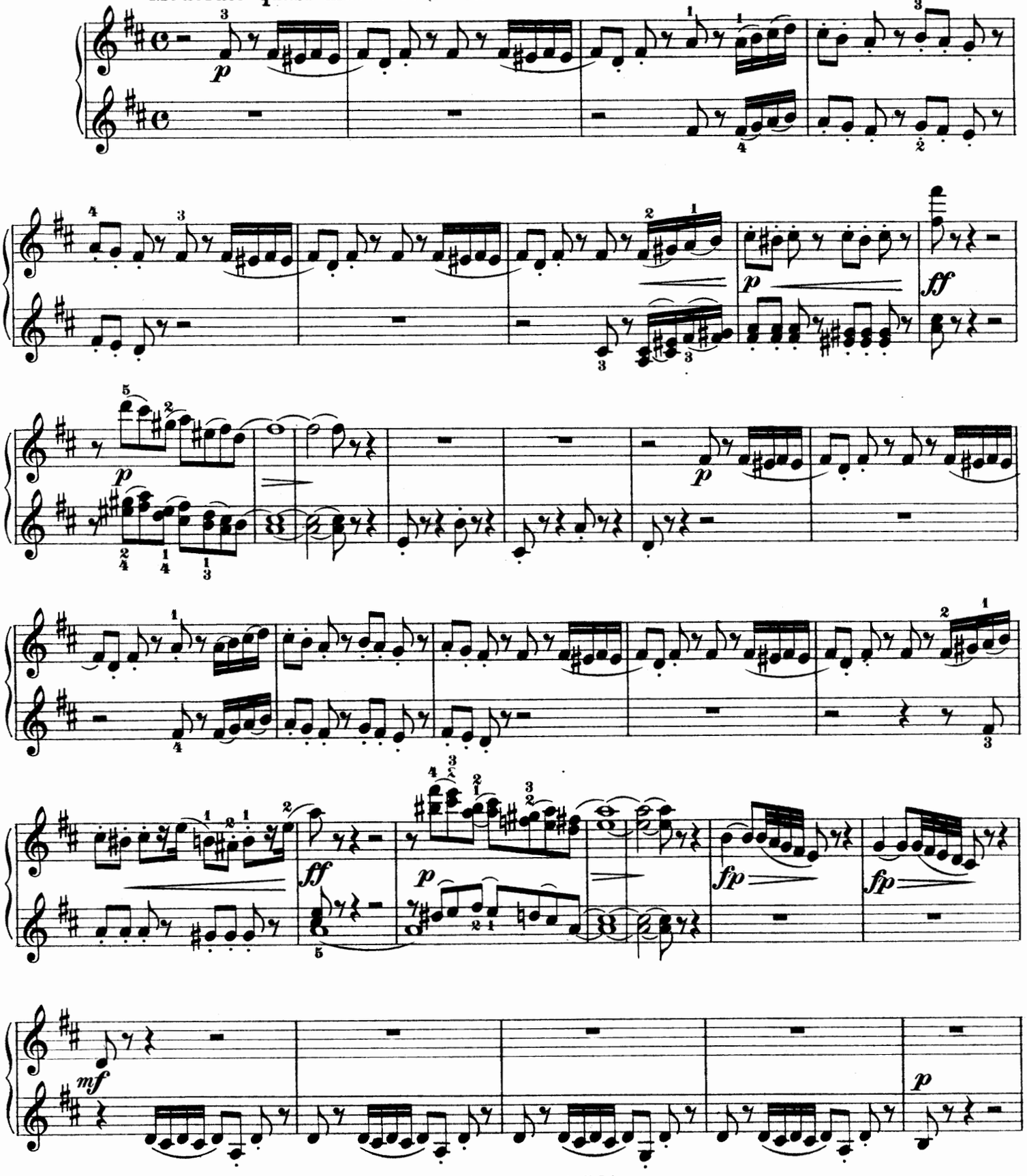

Copyright, 1909, by G. Schirmer

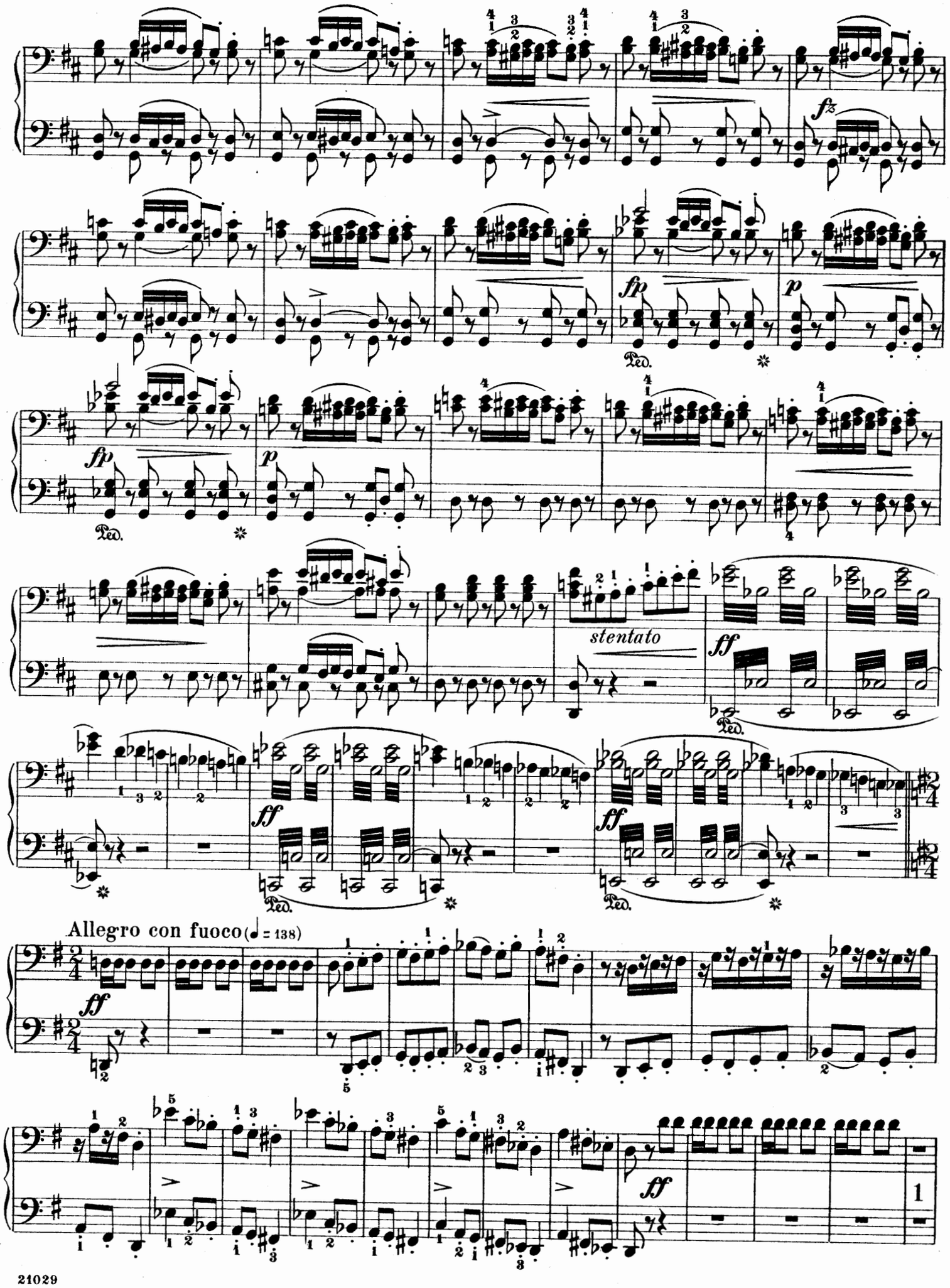
fz
fp
p
fp
p
stentato
ff
ff
ff
Allegro con fuoco (♩ = 138)
ff
ff
1

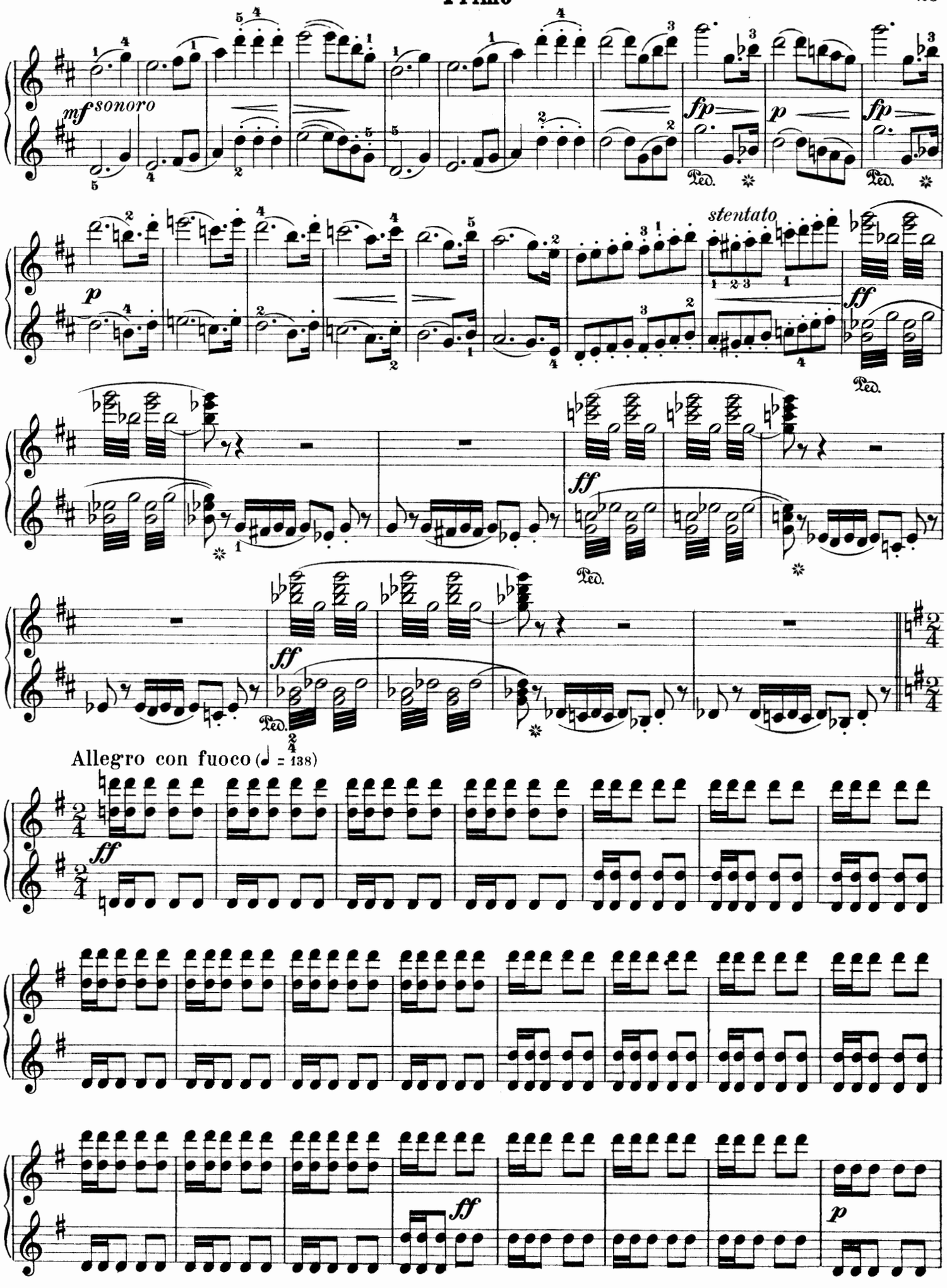
mf sonoro
fp
p
fp
Ped.
Ped.
p
stentato
ff
Ped.
ff
Ped.
ff
Ped.
Allegro con fuoco (♩ = 138)
ff
ff
p

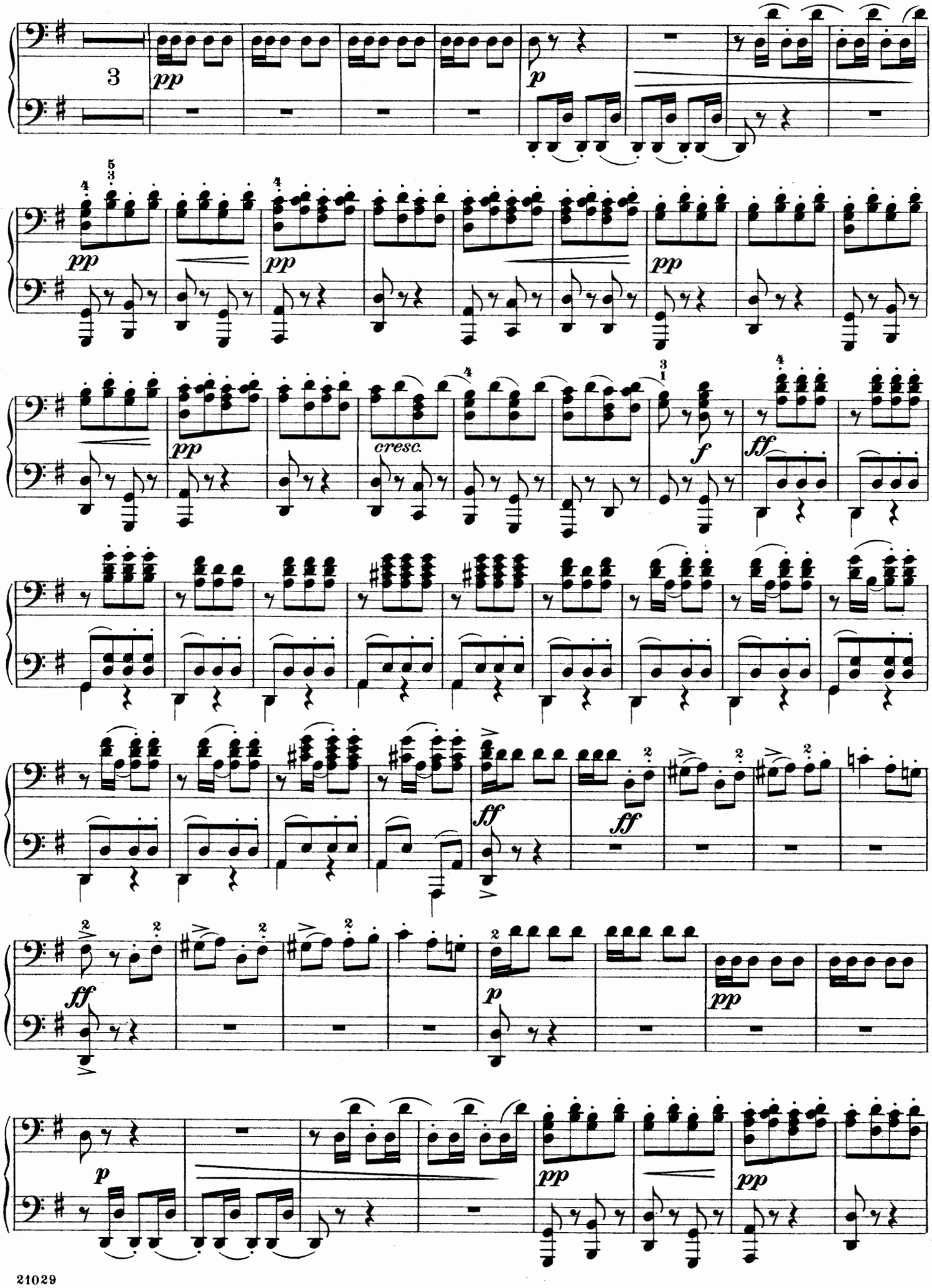
3
pp
p
cresc.
f
ff

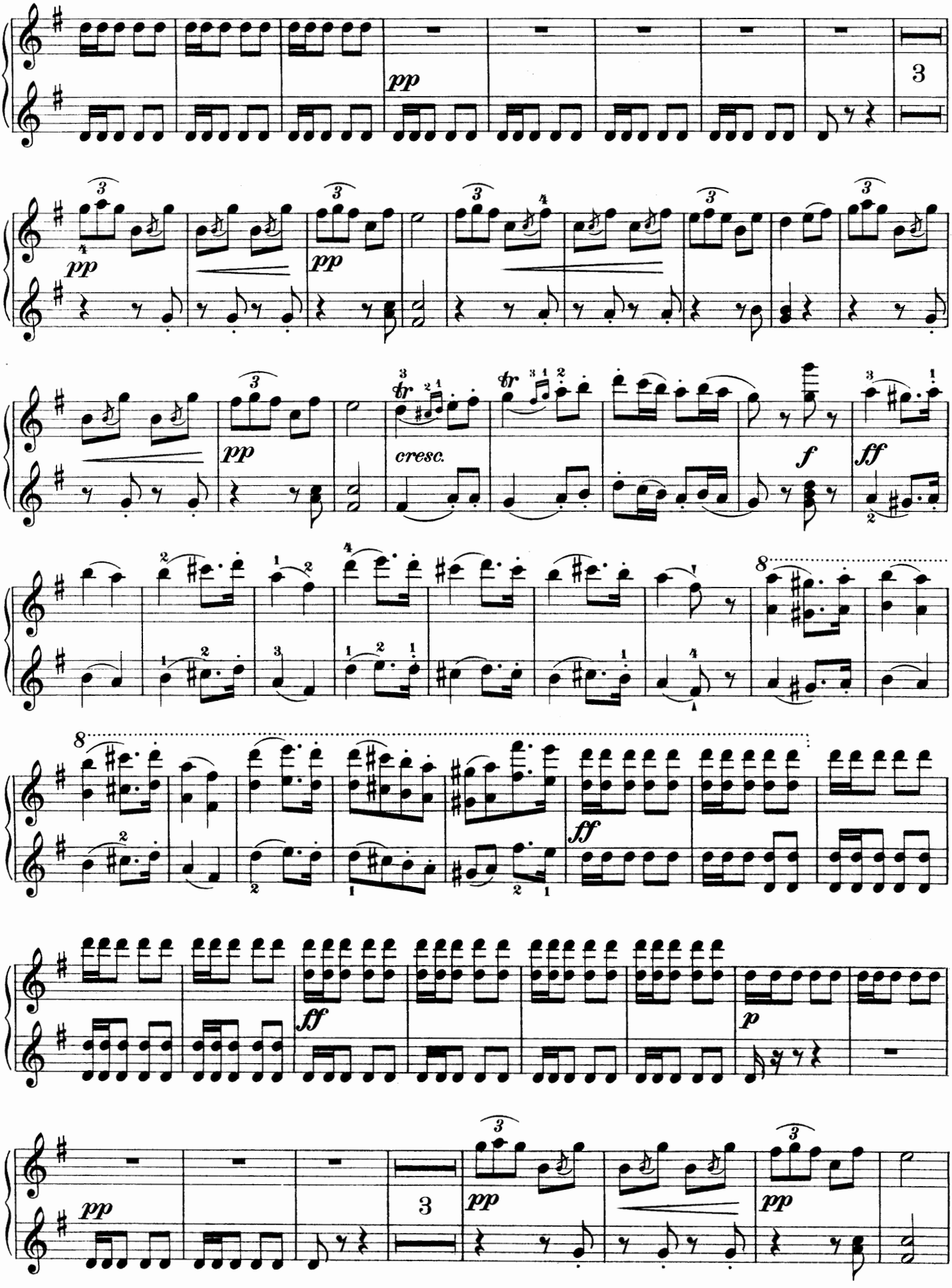
pp
3
pp
pp
cresc.
f
ff
8
8
ff
ff
p
pp
3
pp
pp

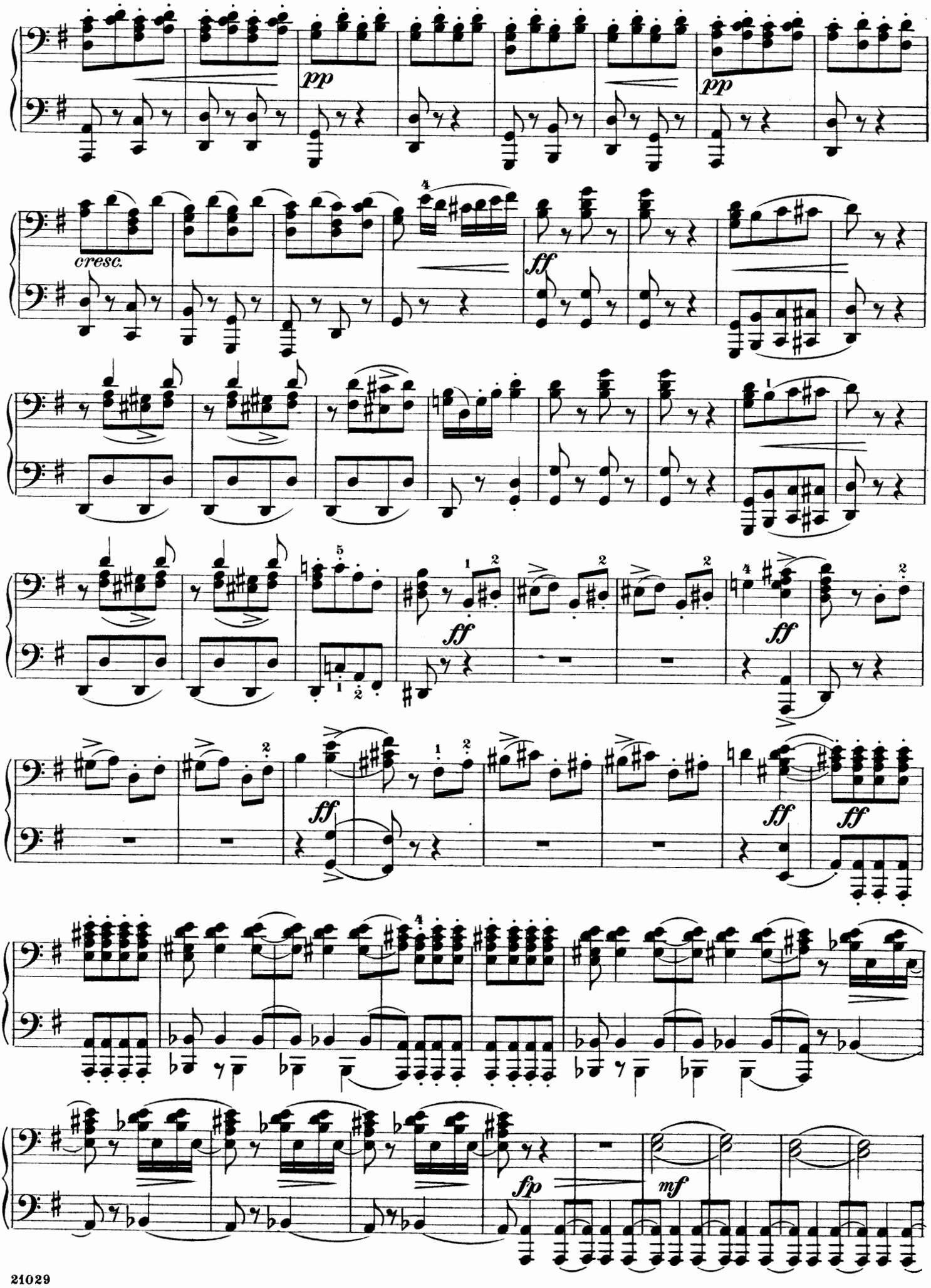
pp
pp
cresc.
ff
ff
ff
ff
ff
ff
ff
fp
mf

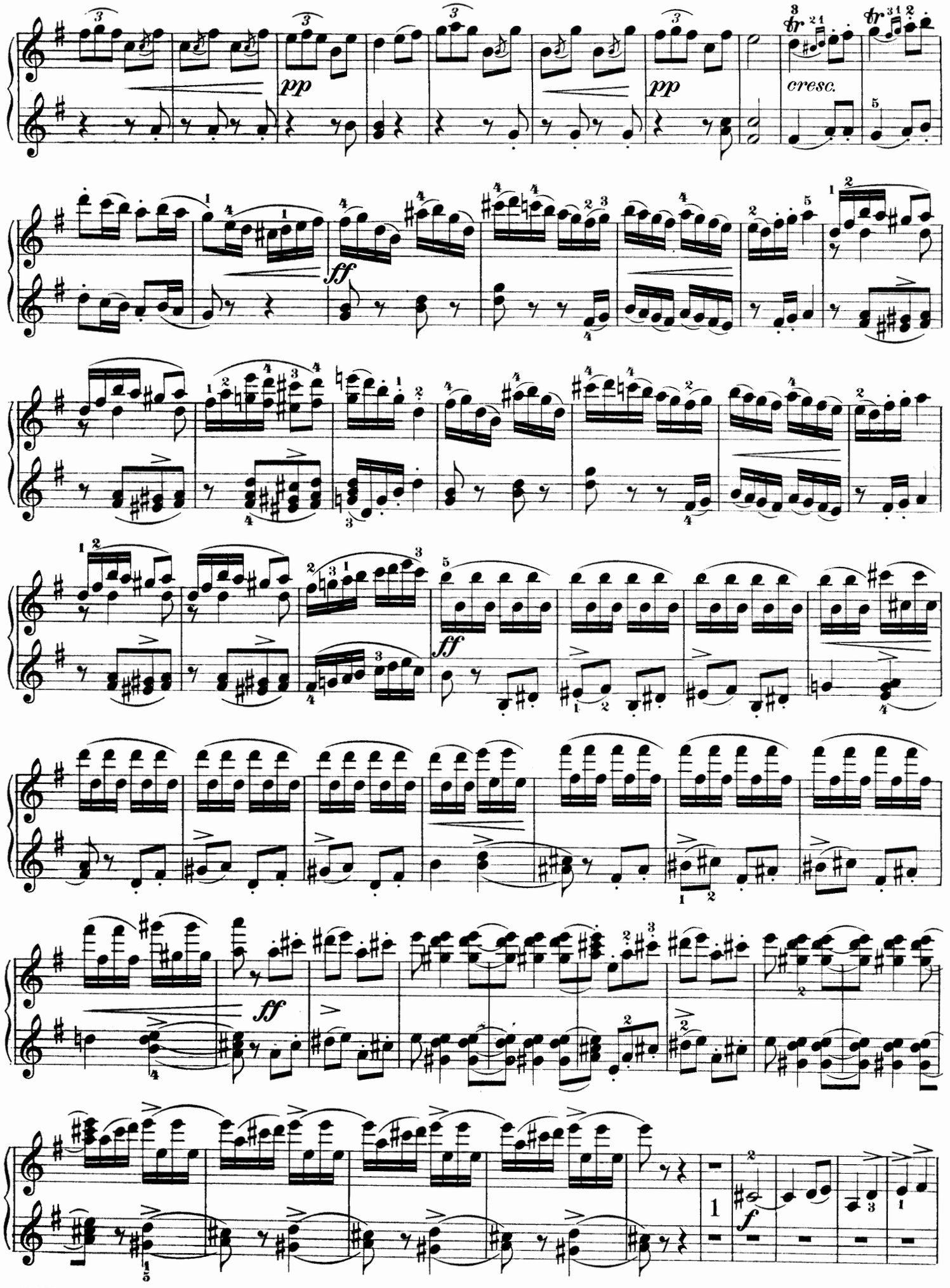
pp
cresc.
ff
pp
ff
ff
ff
f

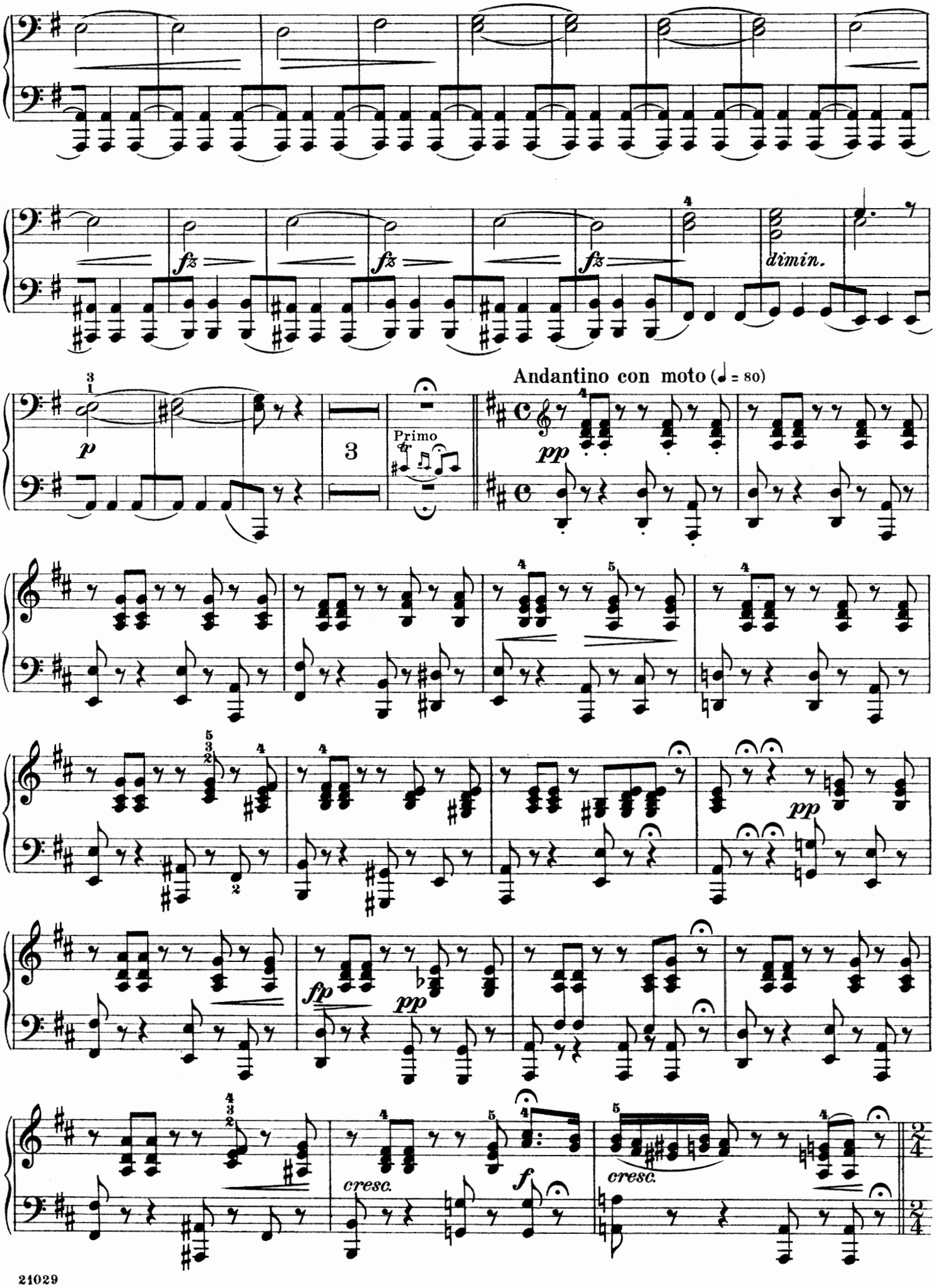
fz
fz
fz
dimin.
p
3
Primo
Andantino con moto (♩ = 80)
pp
fp
pp
pp
cresc.
f
cresc.

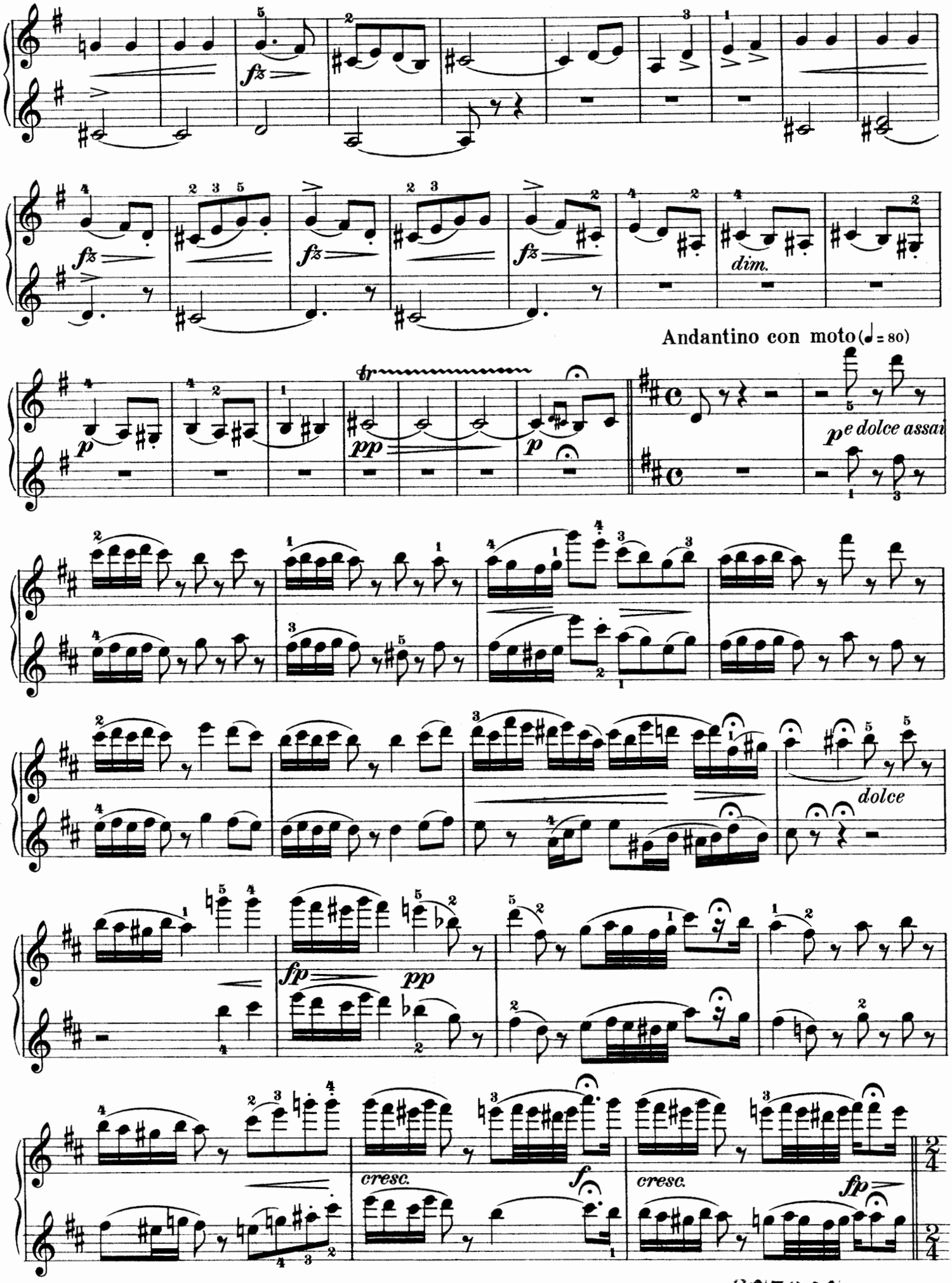
fz
dim.
Andantino con moto (♩= 80)
p
pp
tr
e dolce assai
dolce
fp
cresc.
f

375047

Secondo

Allegro (♩ = 126)

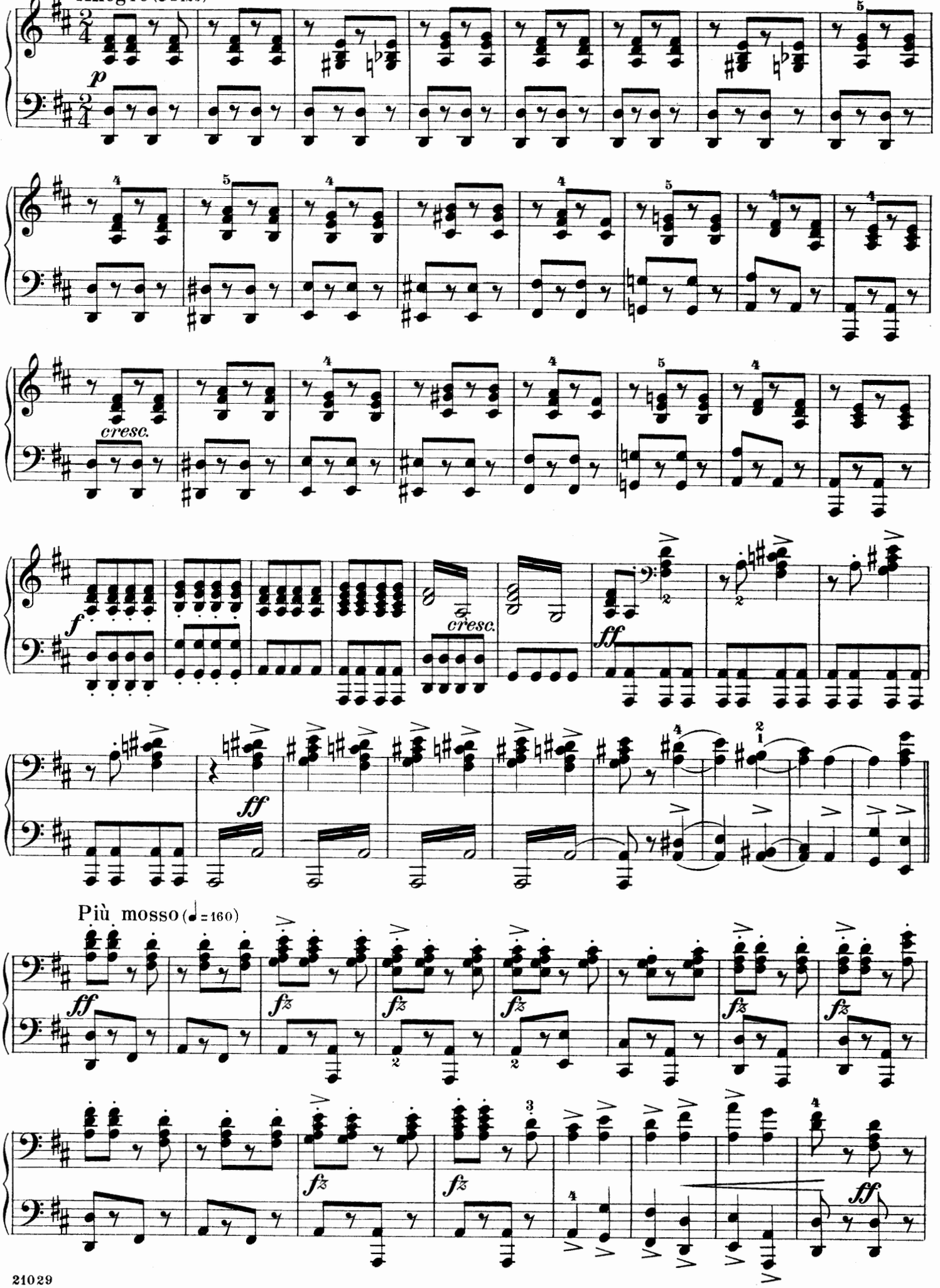

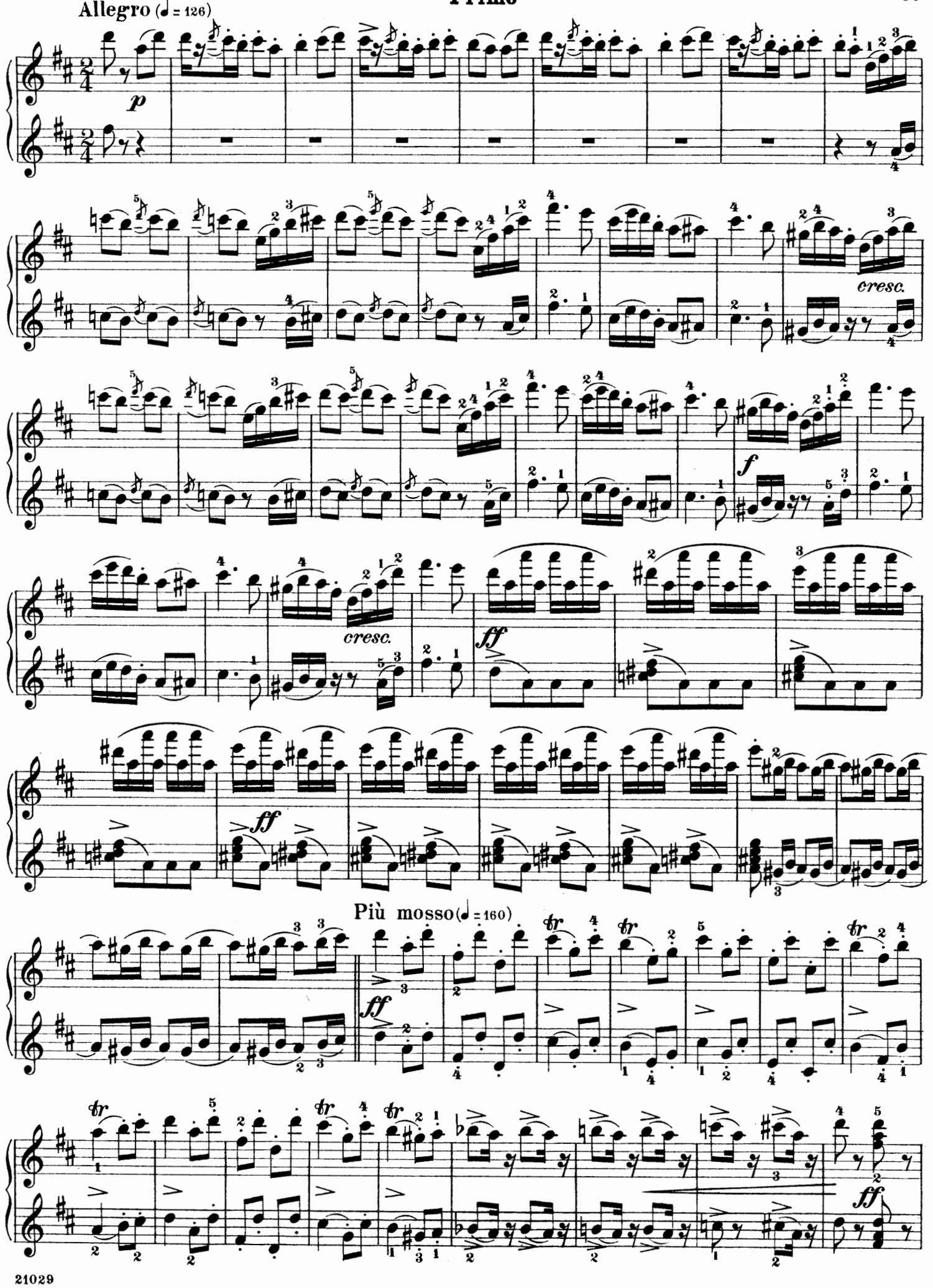
Allegro (♩ = 126)
p
cresc.
f
cresc.
ff
ff
Più mosso (♩ = 160)
ff

Secondo

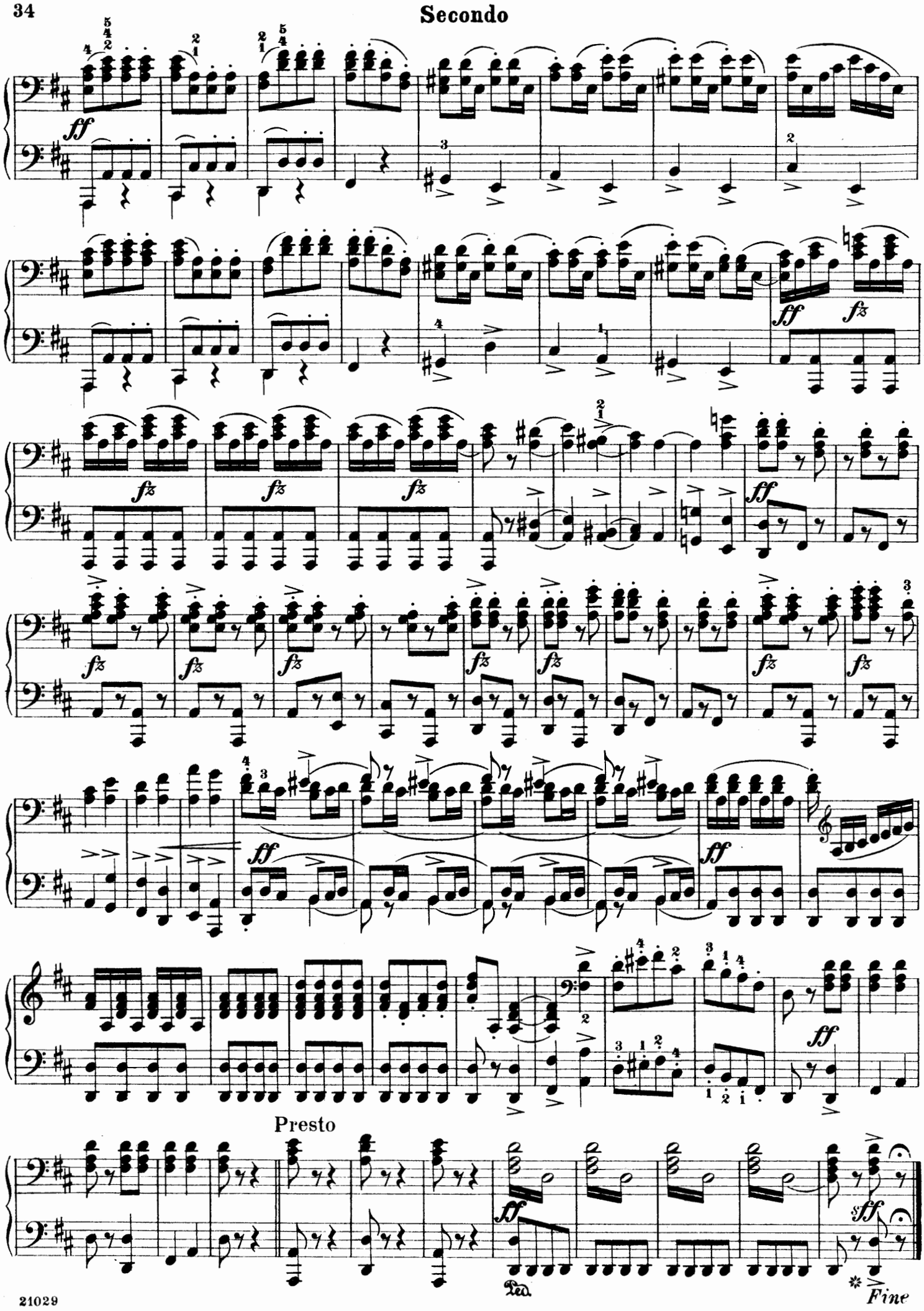

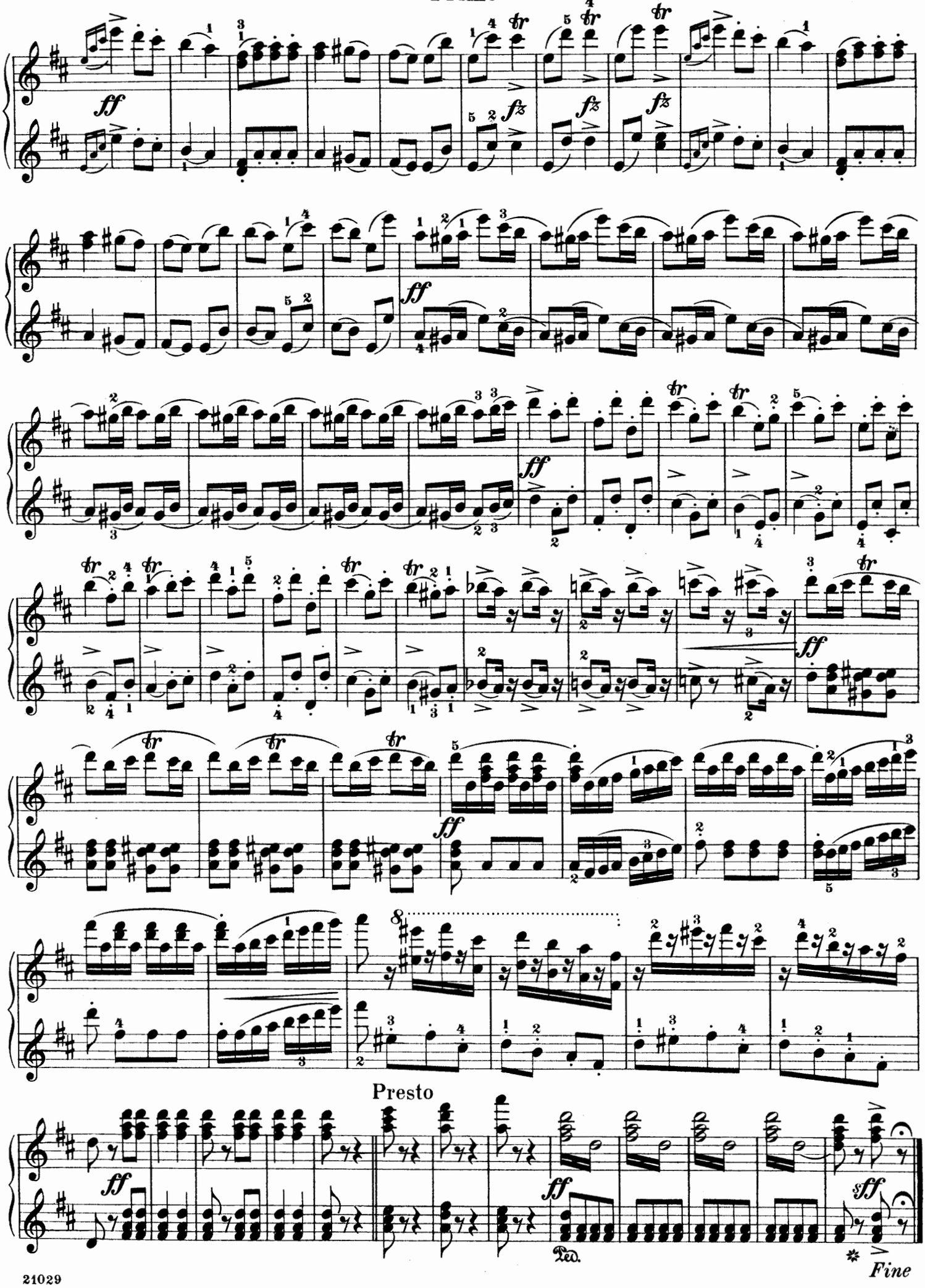
Presto
Fine

Lustspiel-Ouverture

Comedy Overture

Secondo

Edited and fingered by
Louis Oesterle

Kéler Béla. Op. 73

Andante maestoso

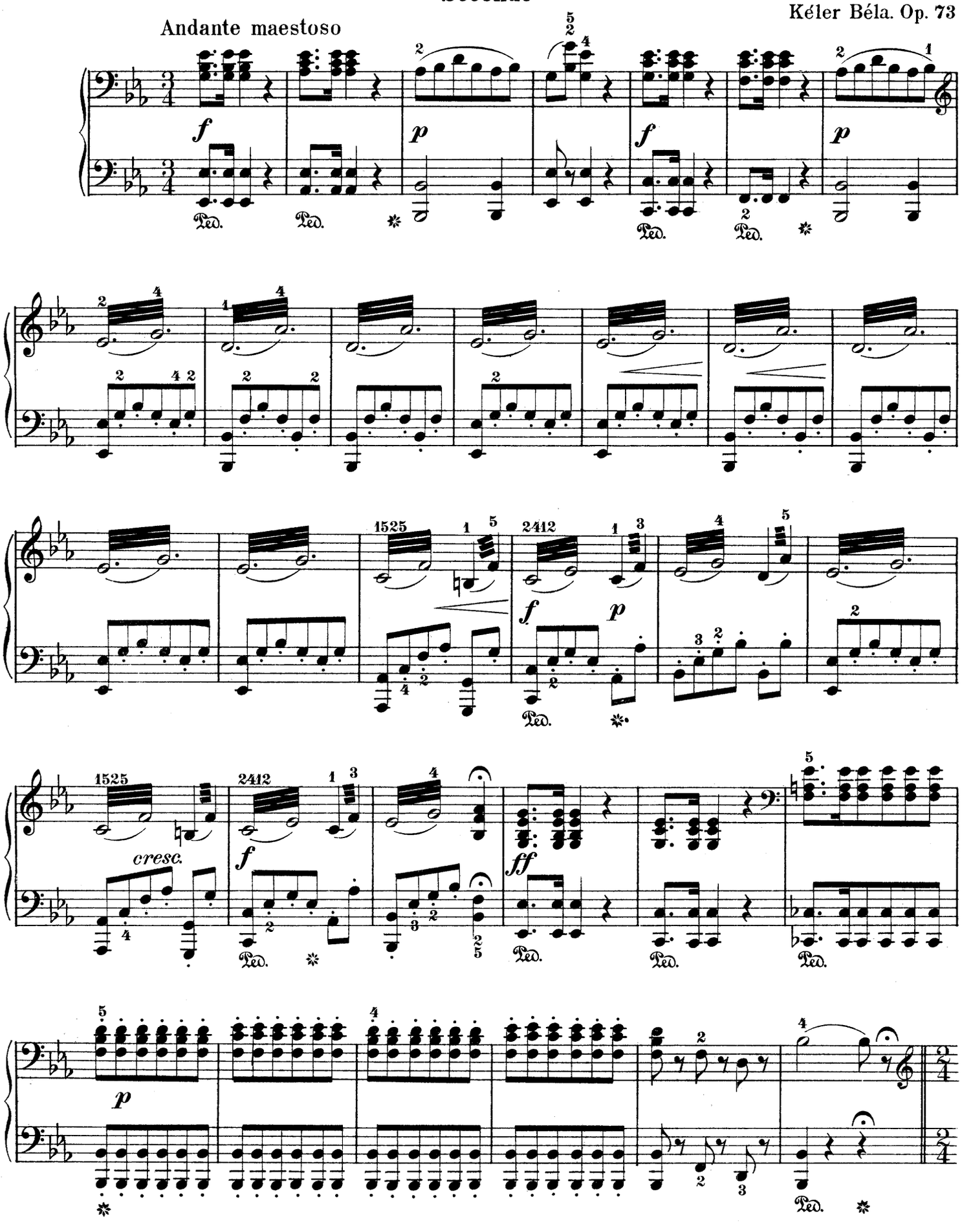

Copyright, 1909, by G. Schirmer

Lustspiel-Ouverture

Comedy Overture

Edited and fingered by
Louis Oesterle

Primo

Kéler Béla. Op. 73

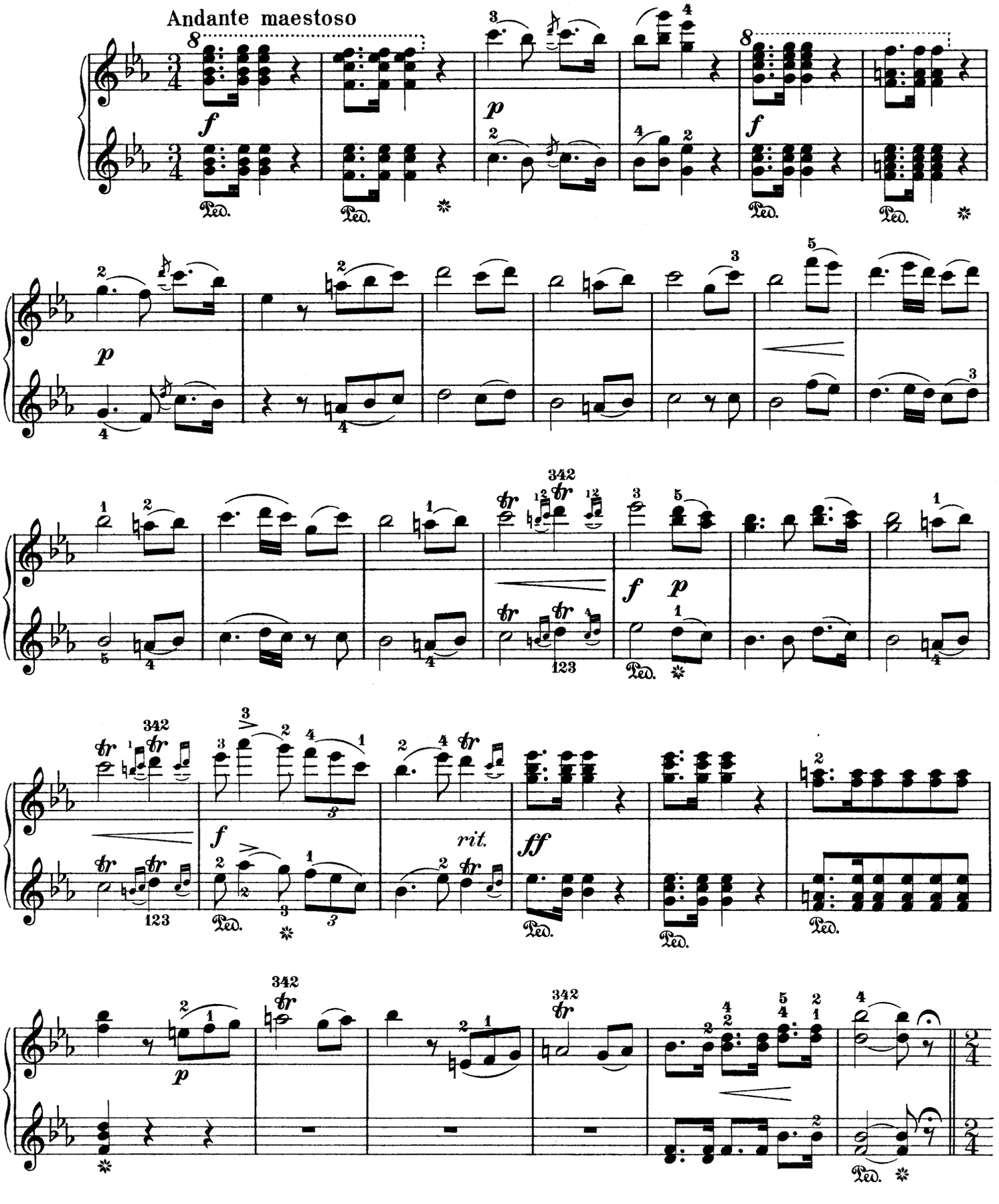

Copyright, 1909, by G. Schirmer

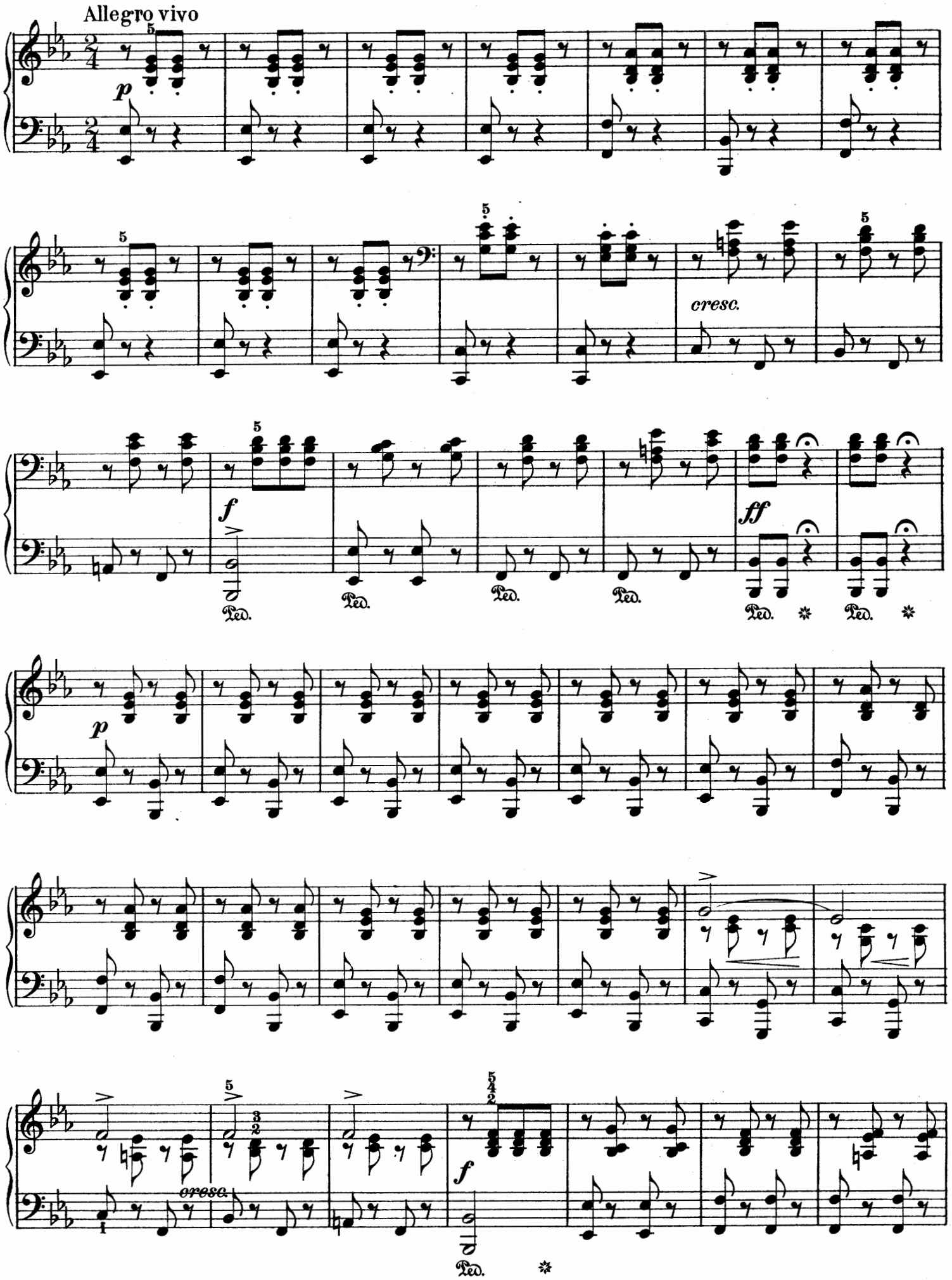
Allegro vivo
p
cresc.
f
ff
Ped.
p
cresc.
f
Ped.

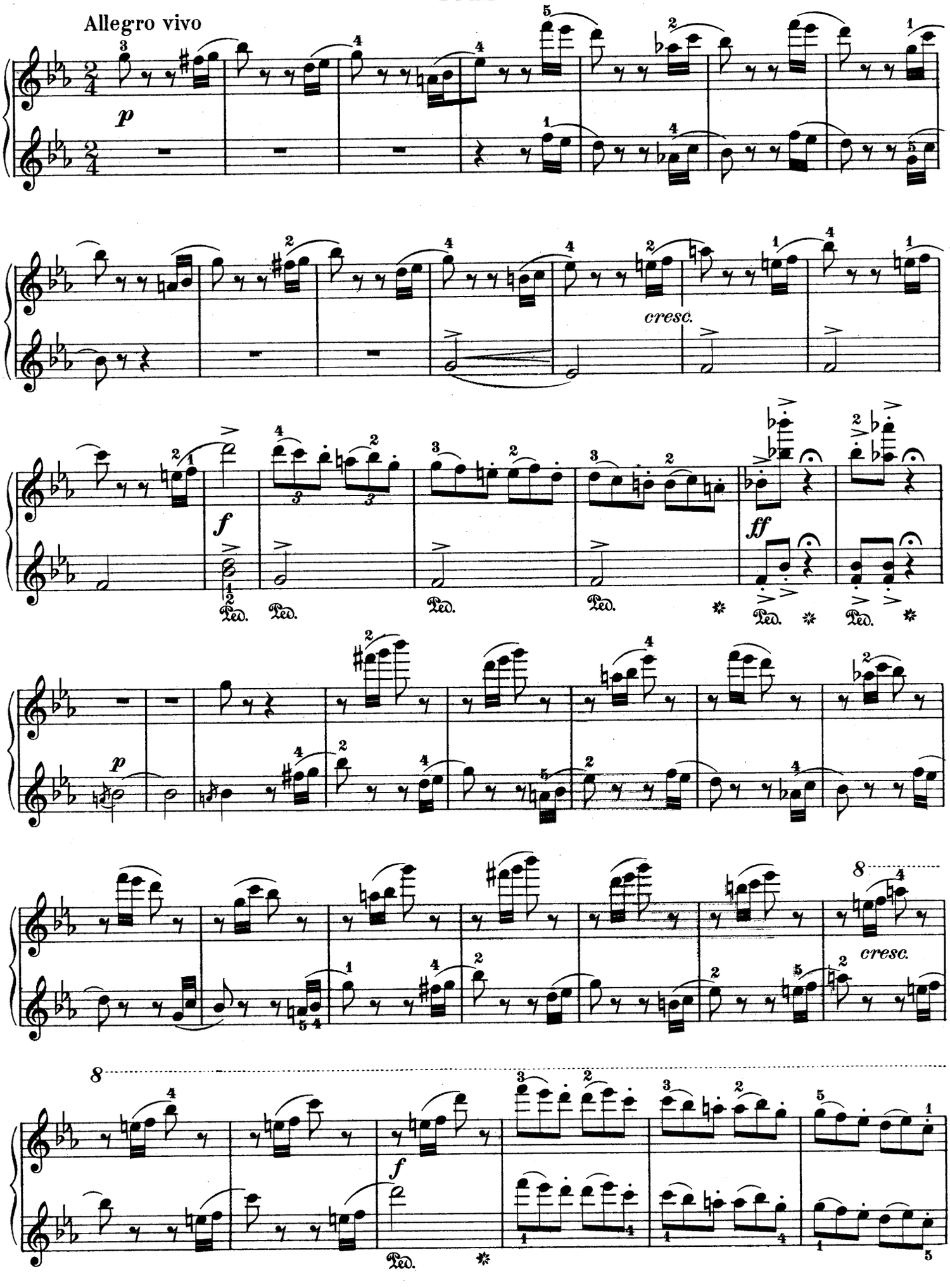
Allegro vivo
p
cresc.
f
ff
Ped.
p
8
cresc.
8
f
Ped.

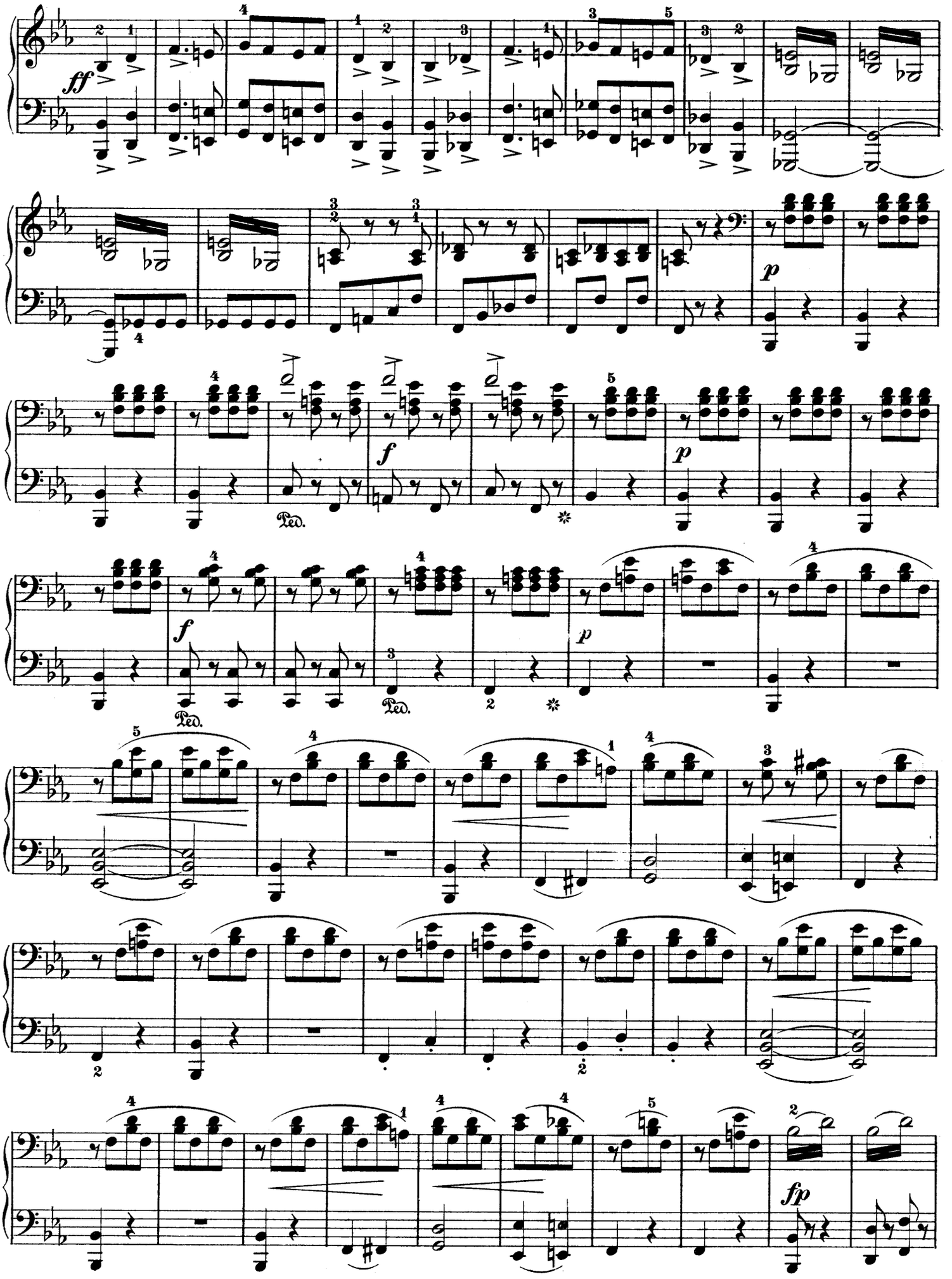
ff
p
f
p
Ped.
f
Ped.
p
fp

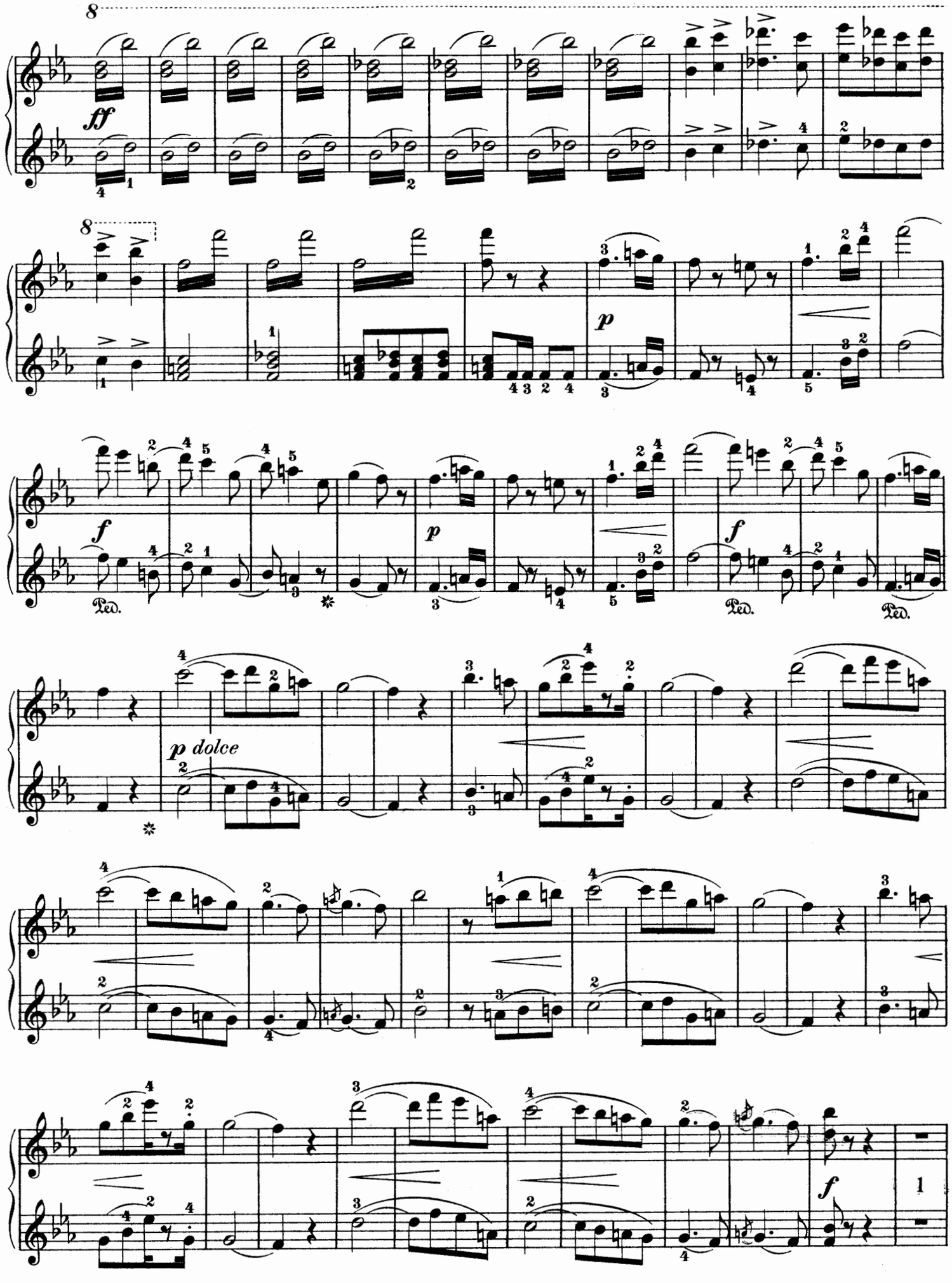
8
ff
8
p
f
Ped.
p
Ped.
f
Ped.
p dolce
f

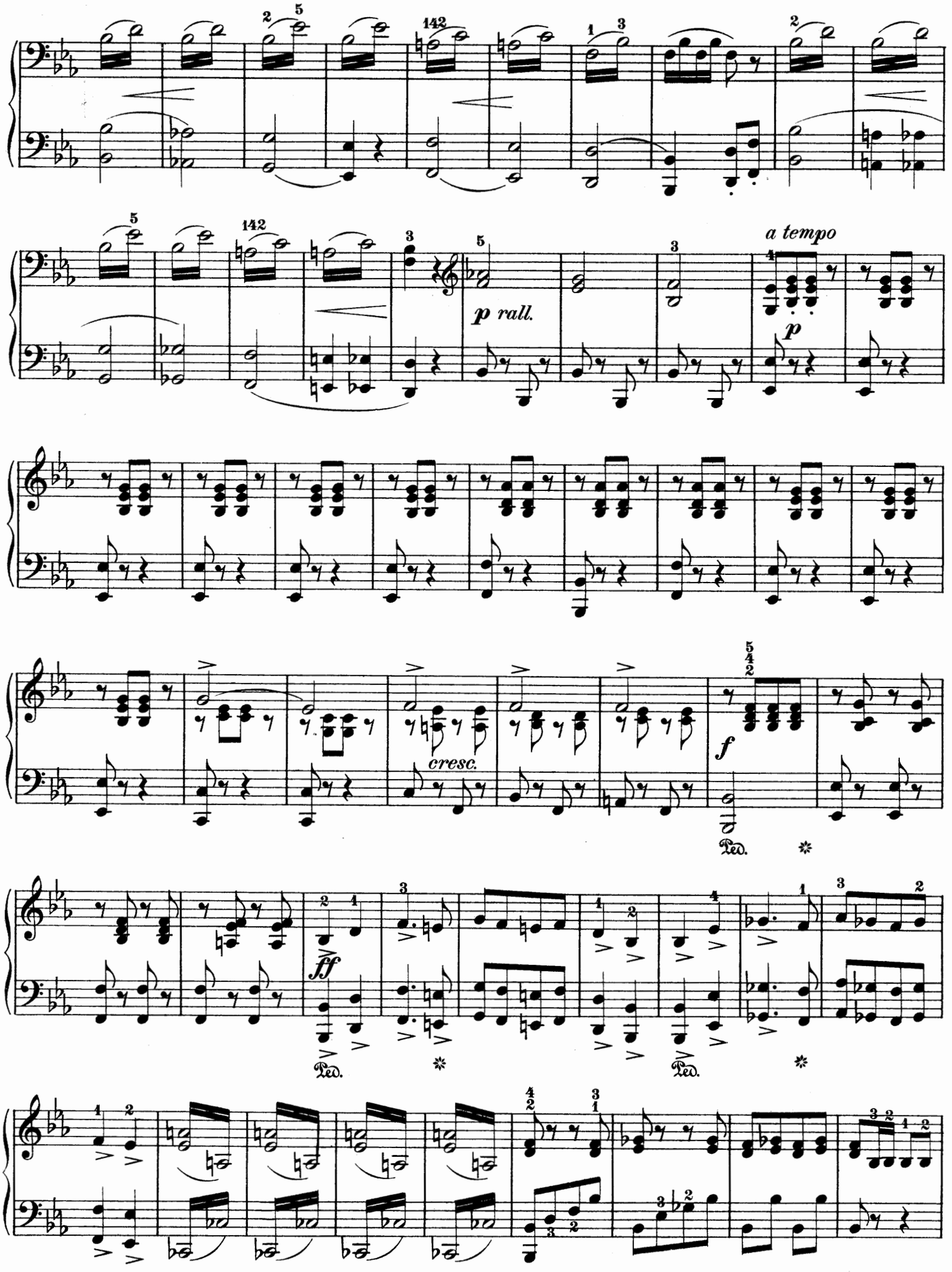
p rall.
a tempo
p
cresc.
f
Ped.
ff
Ped.
Ped.

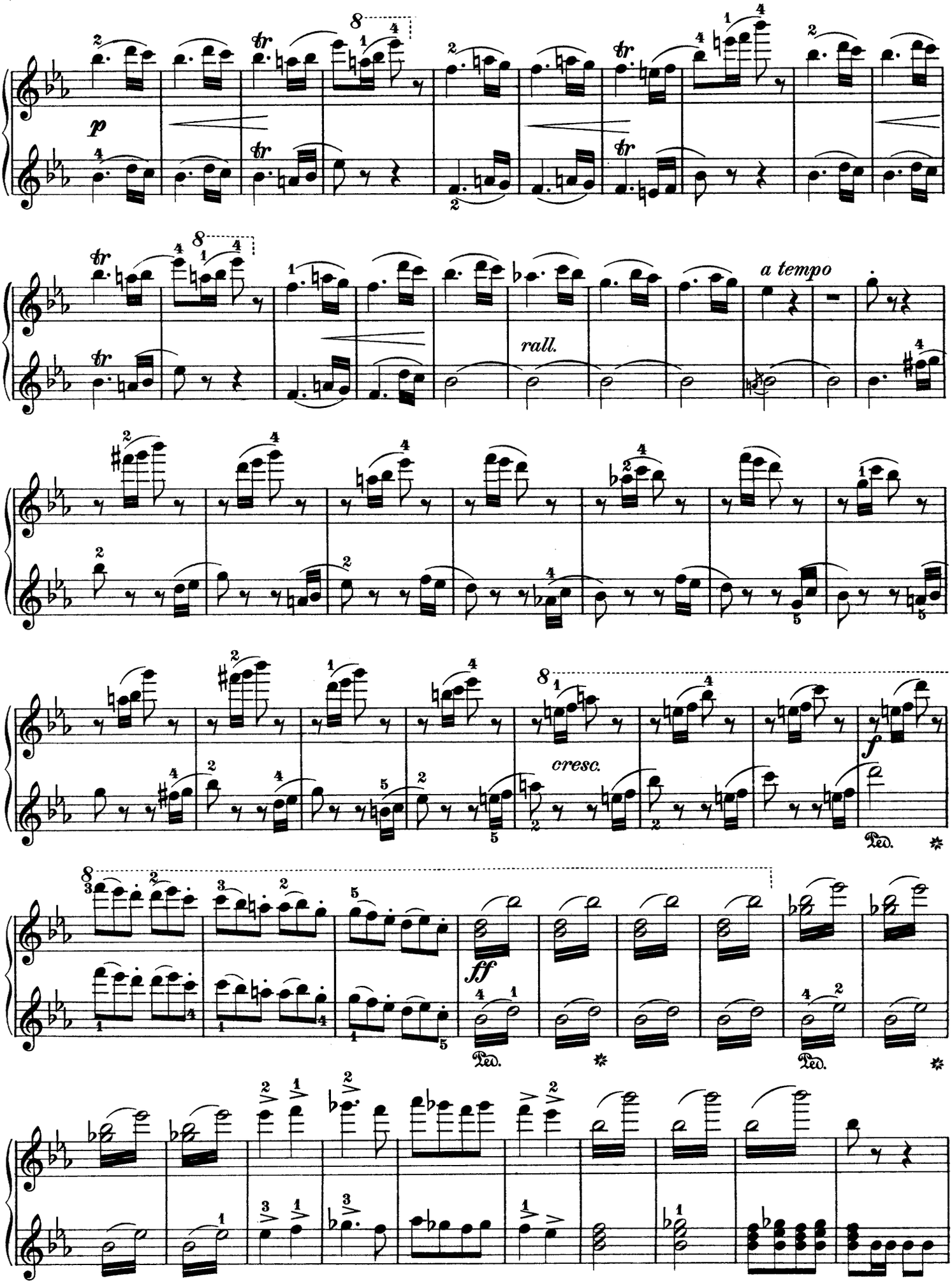
p
a tempo
rall.
cresc.
f
ff
Ped.

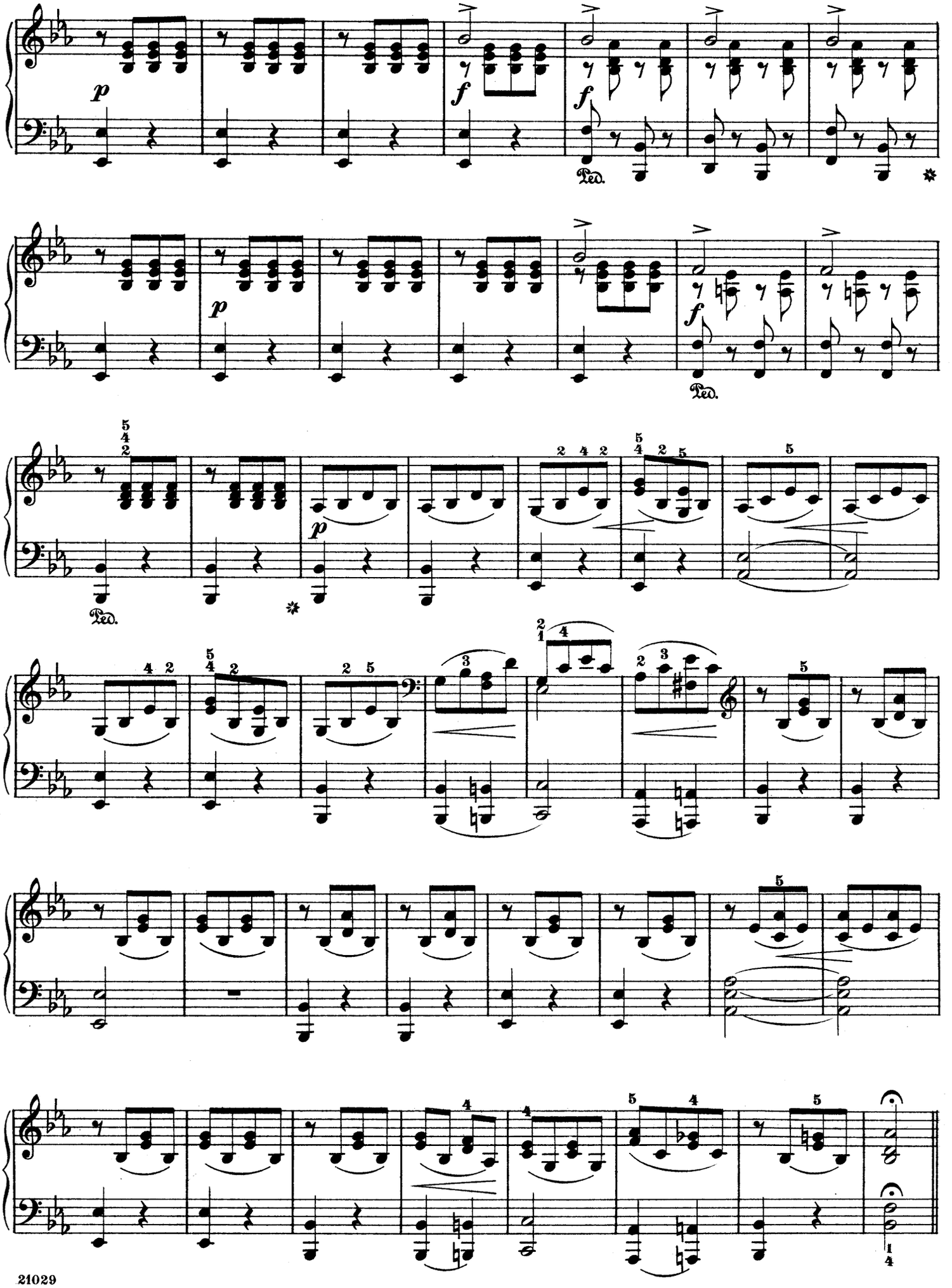
p
f
Ped.
p
f
Ped.
Ped.
p

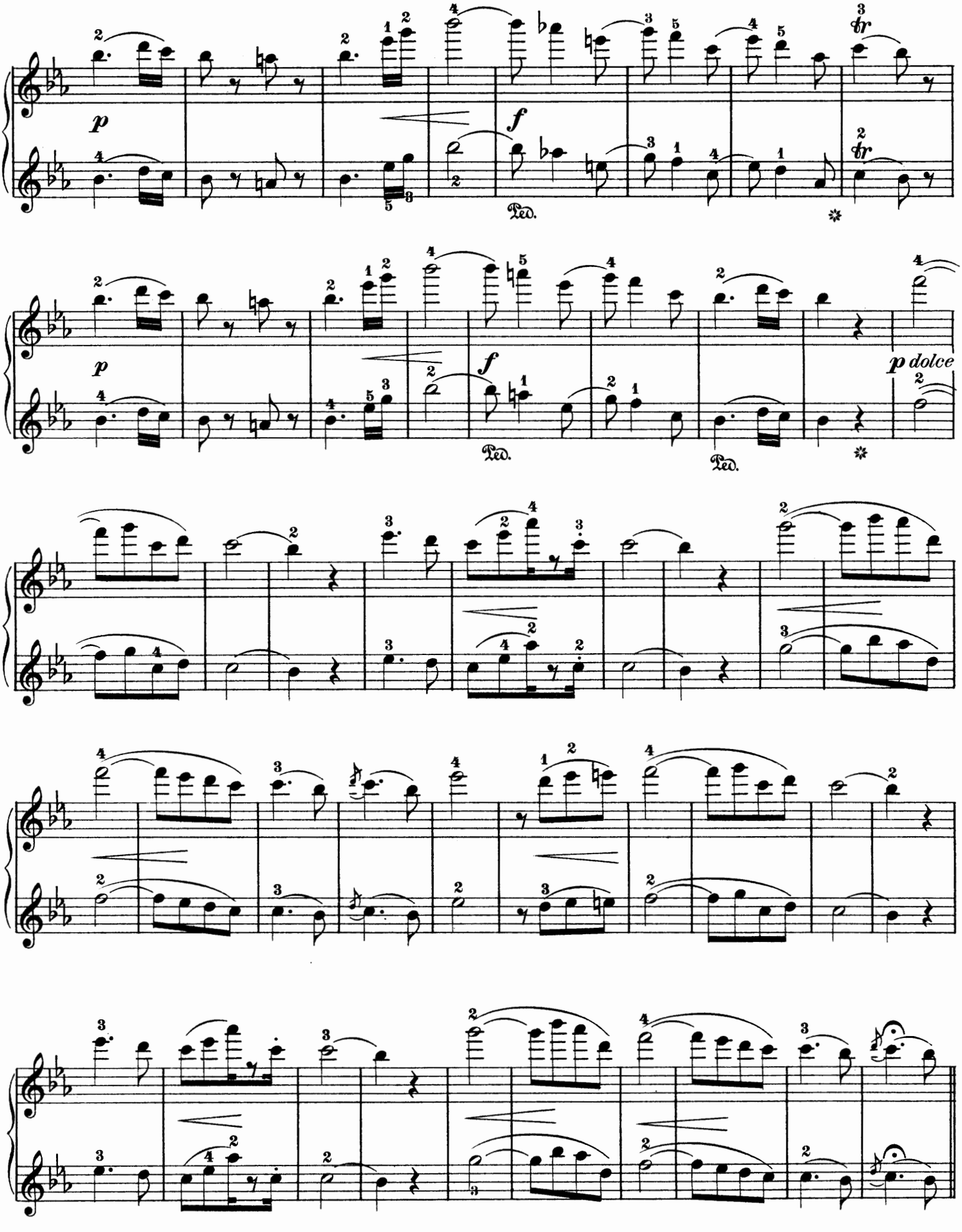
p
f
Ped.
p dolce

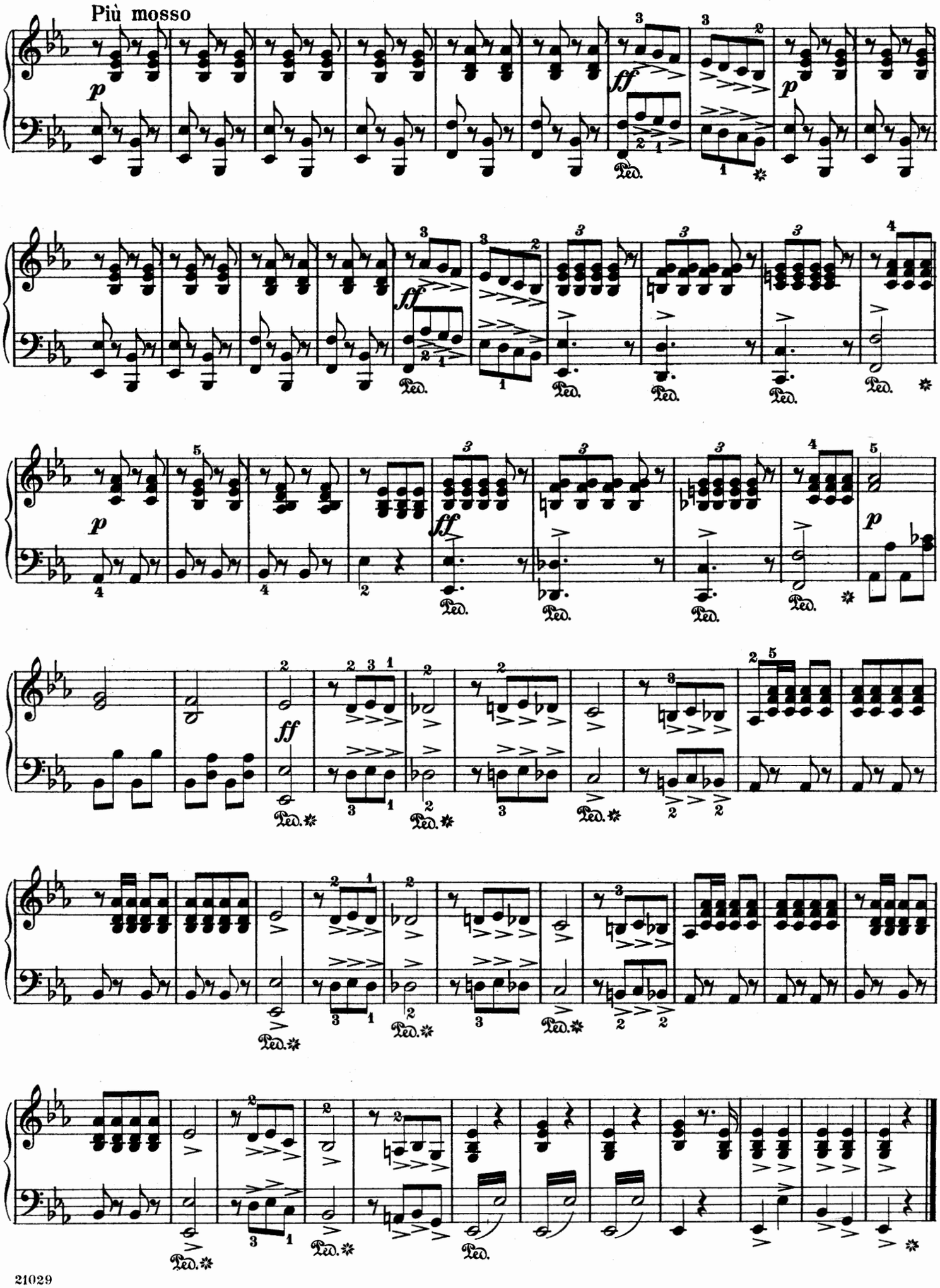
Più mosso
p
ff
Ped.

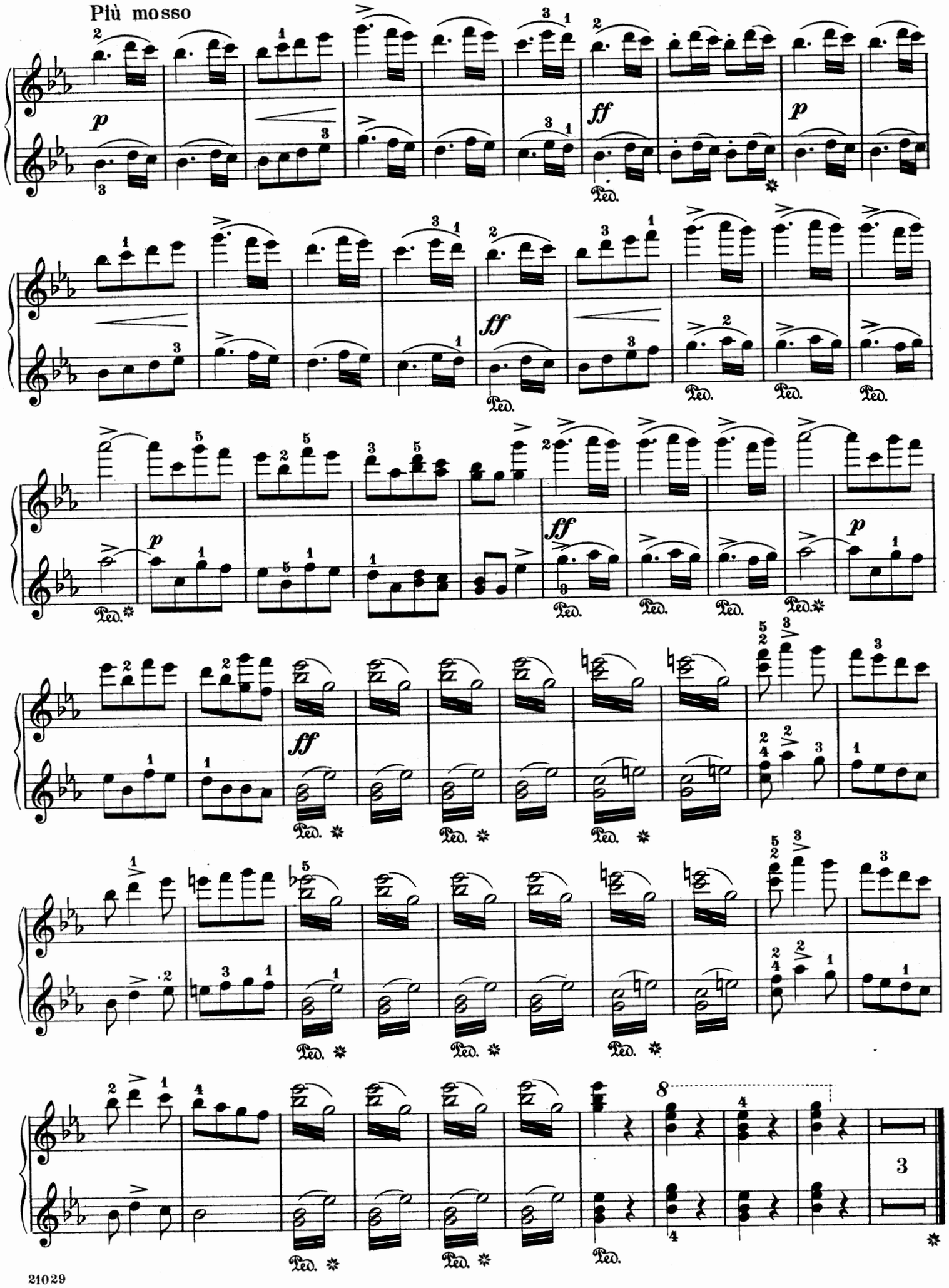
Più mosso

Fra Diavolo

Overture

Edited and fingered by
Louis Oesterle

Secondo

Allegro maestoso (Marcia: ♩ = 126)

D.-F.-E. Auber

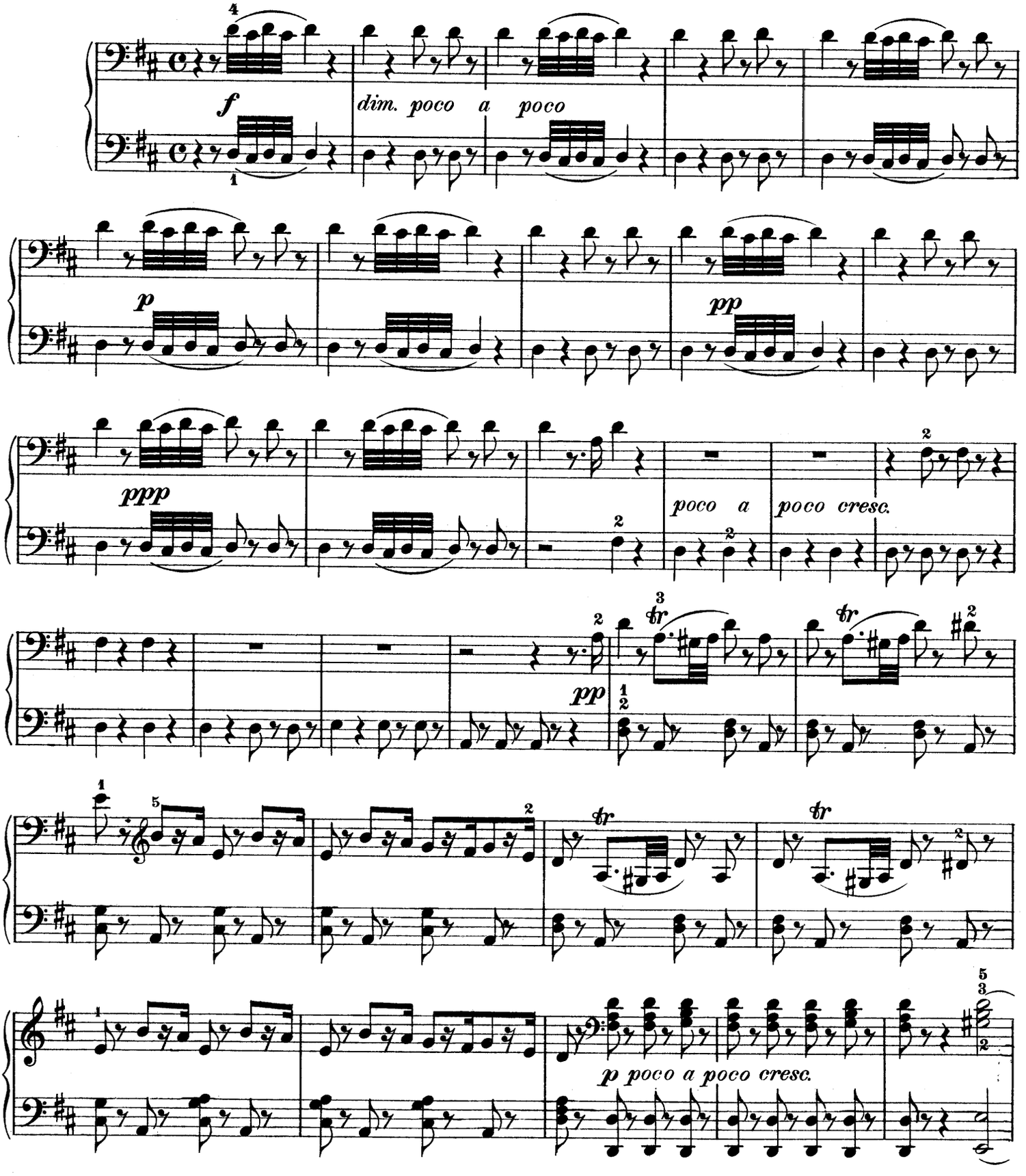

21029

Copyright, 1909, by G. Schirmer

Fra Diavolo

Overture

Edited and fingered by
Louis Oesterle

Primo

D.-F.-E. Auber

Allegro maestoso (Marcia: ♩ = 126)

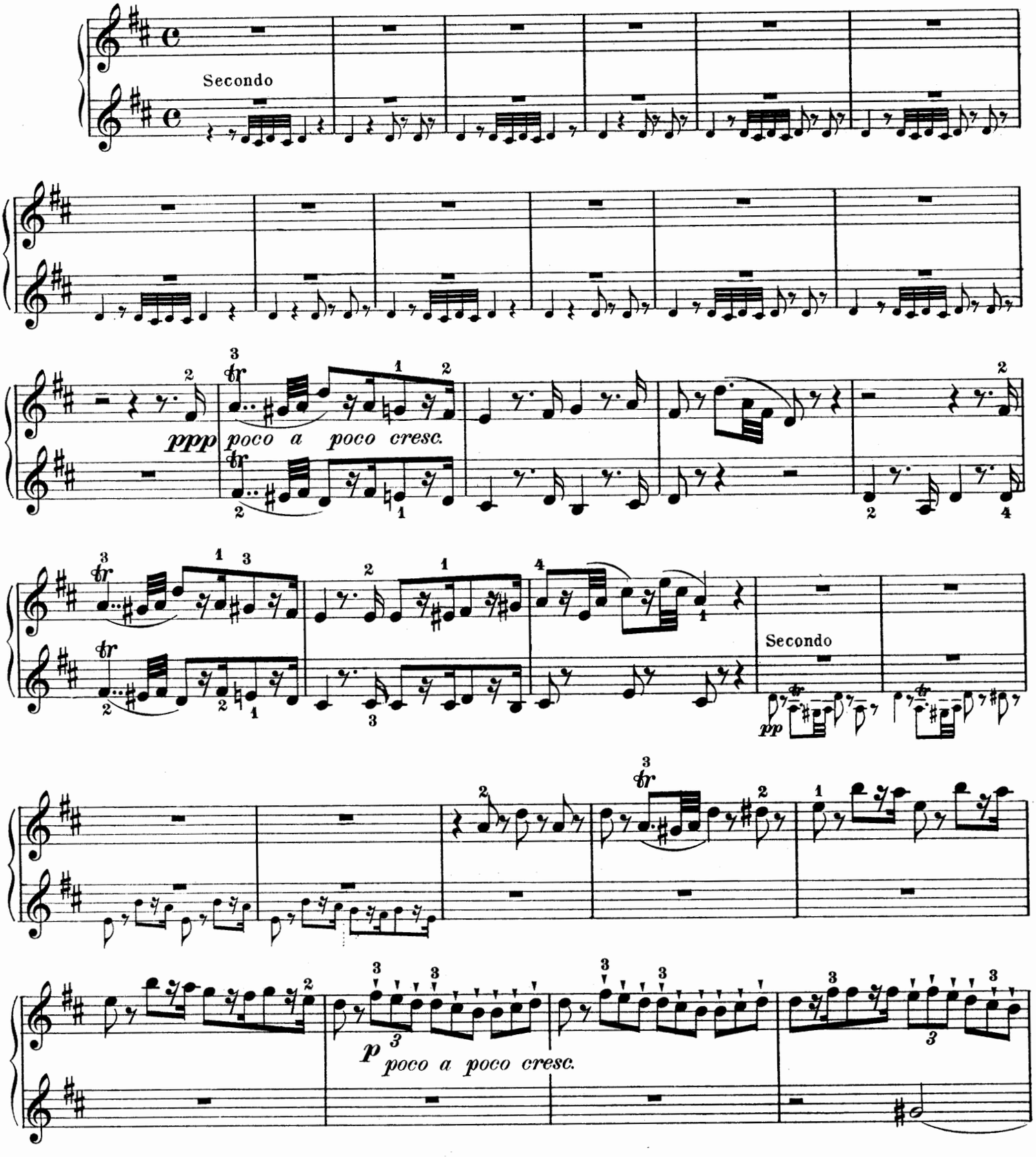

Copyright, 1909, by G. Schirmer

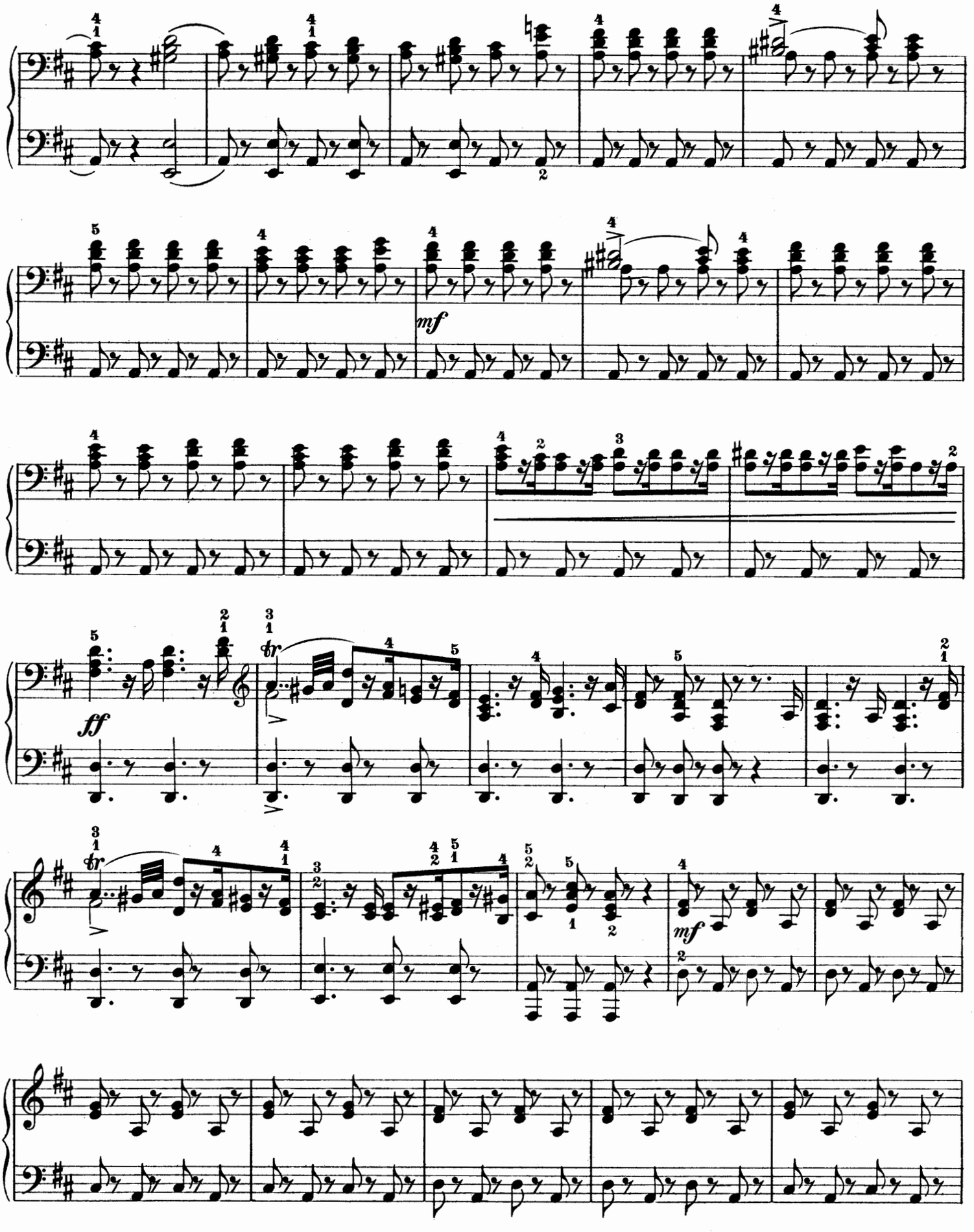
mf
ff
tr
mf

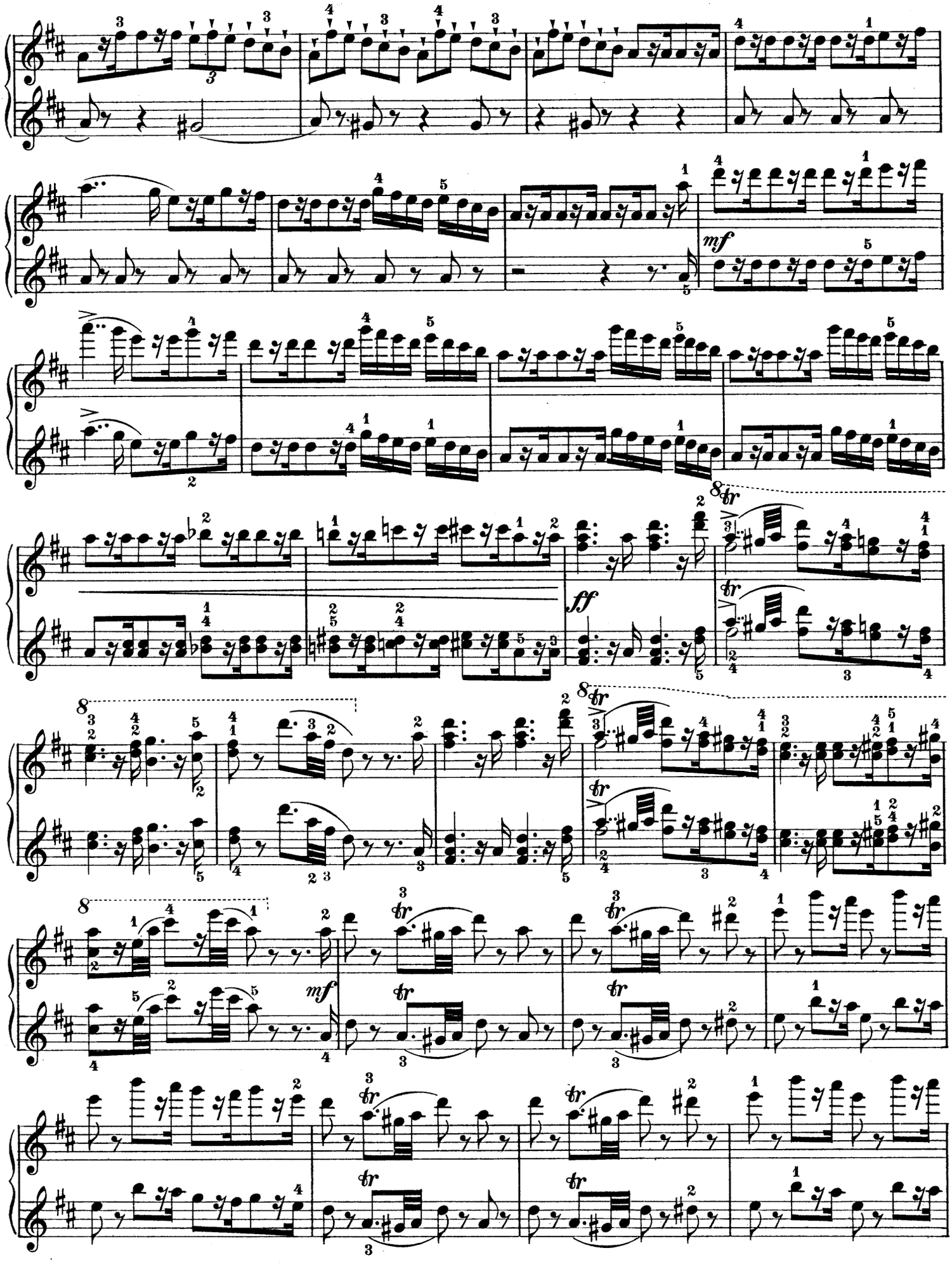

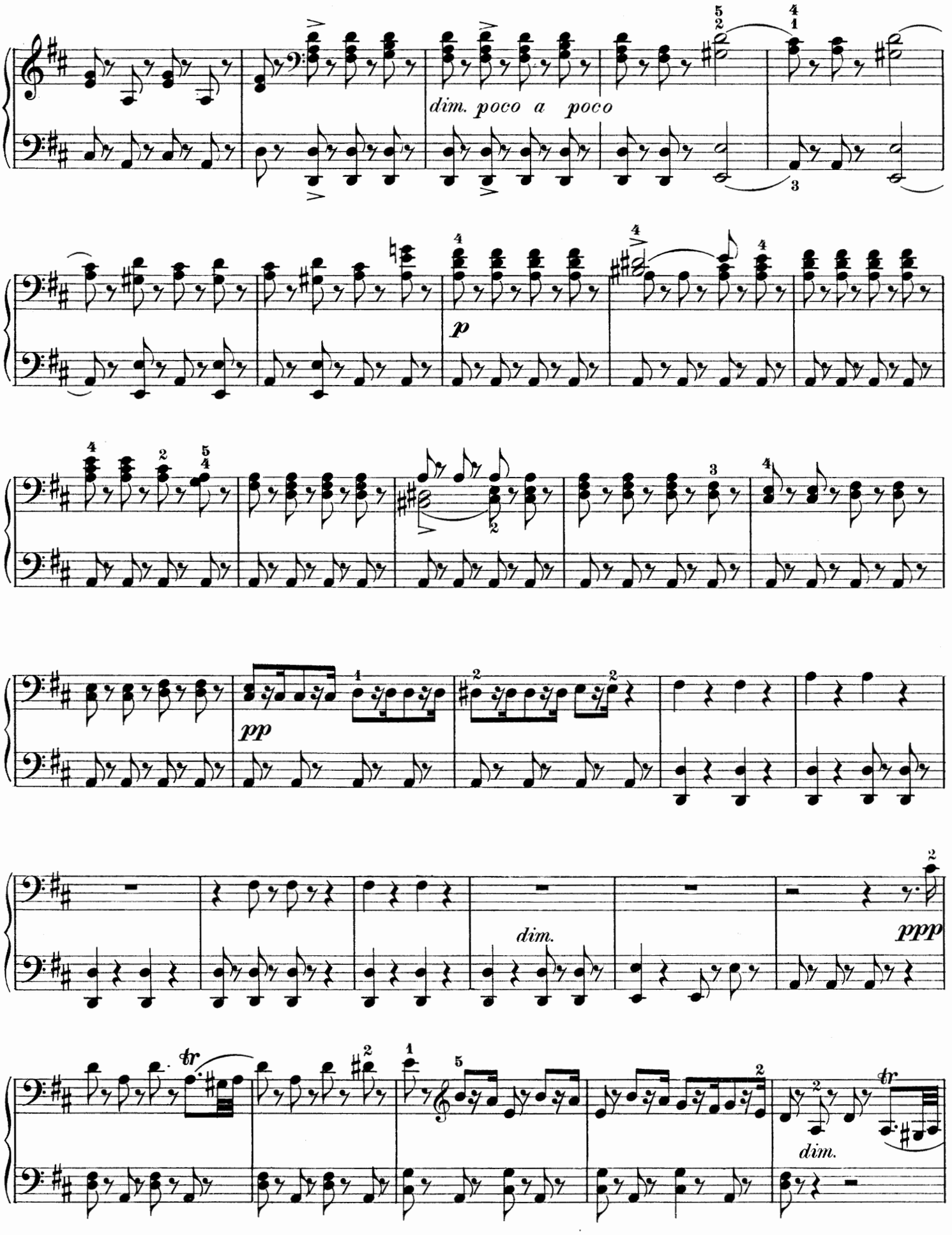
dim. poco a poco
p
pp
dim.
ppp
dim.

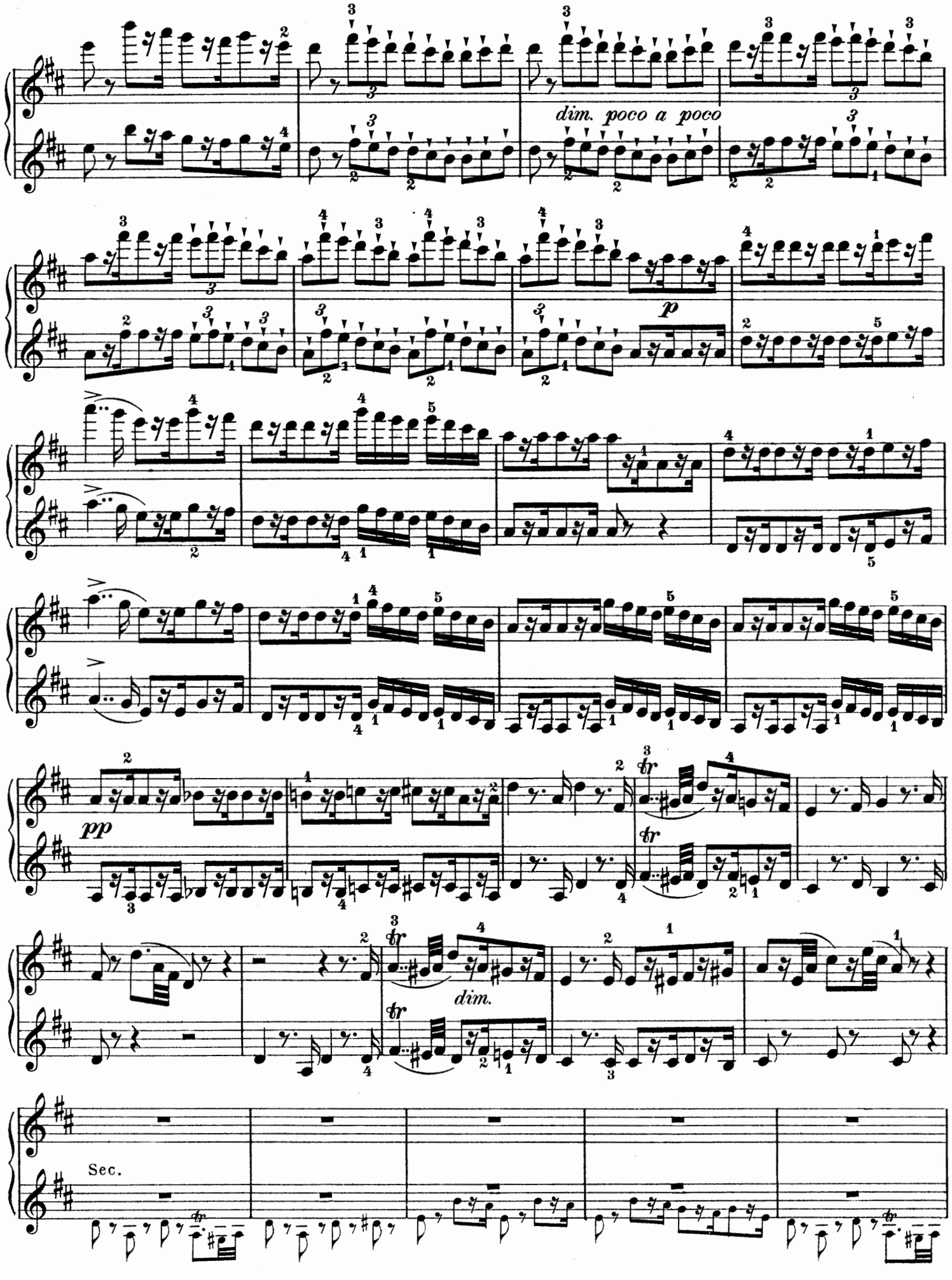
dim. poco a poco
p
pp
dim.
Sec.

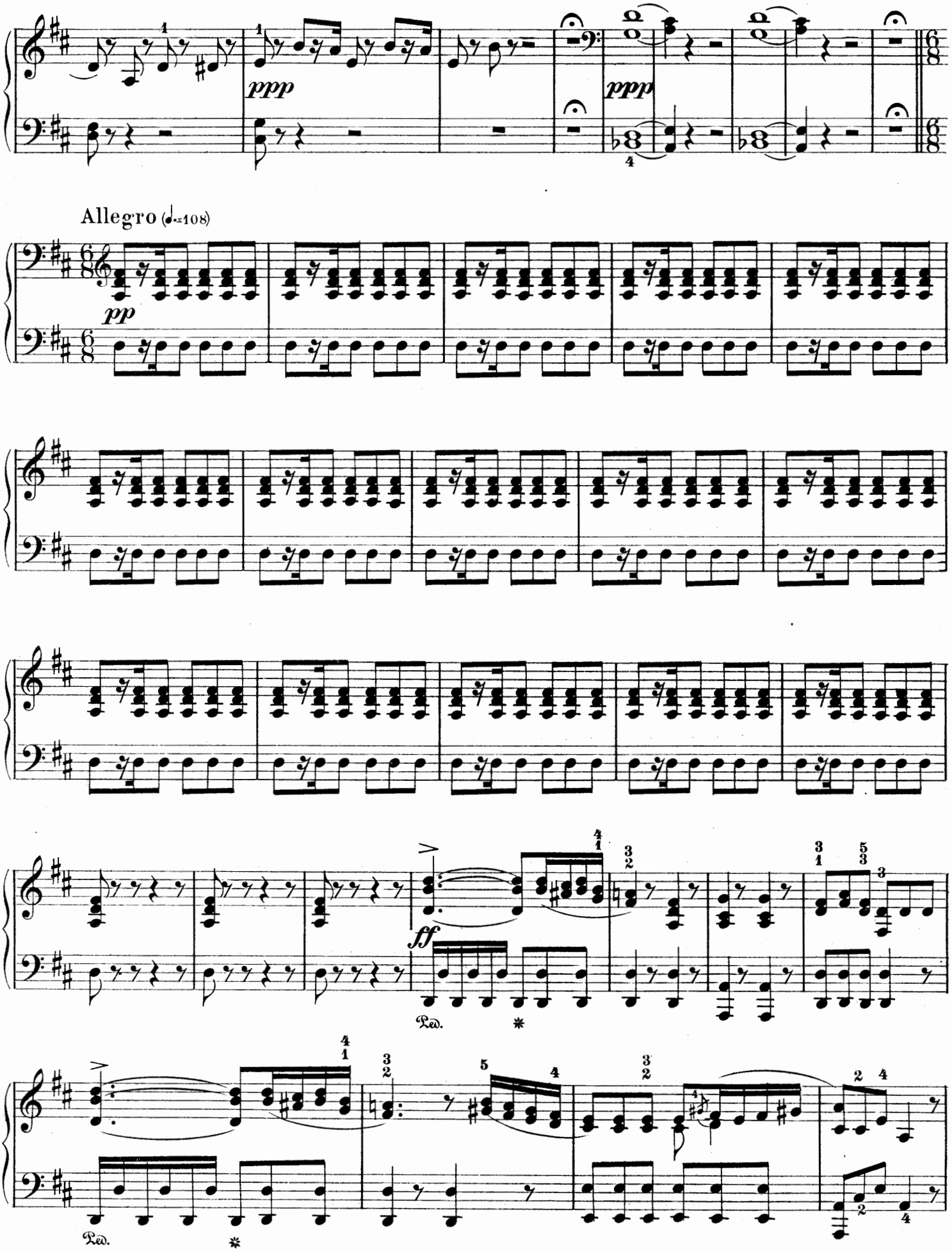
ppp
ppp
Allegro (♩.=108)
pp
ff
Ped.
Ped.

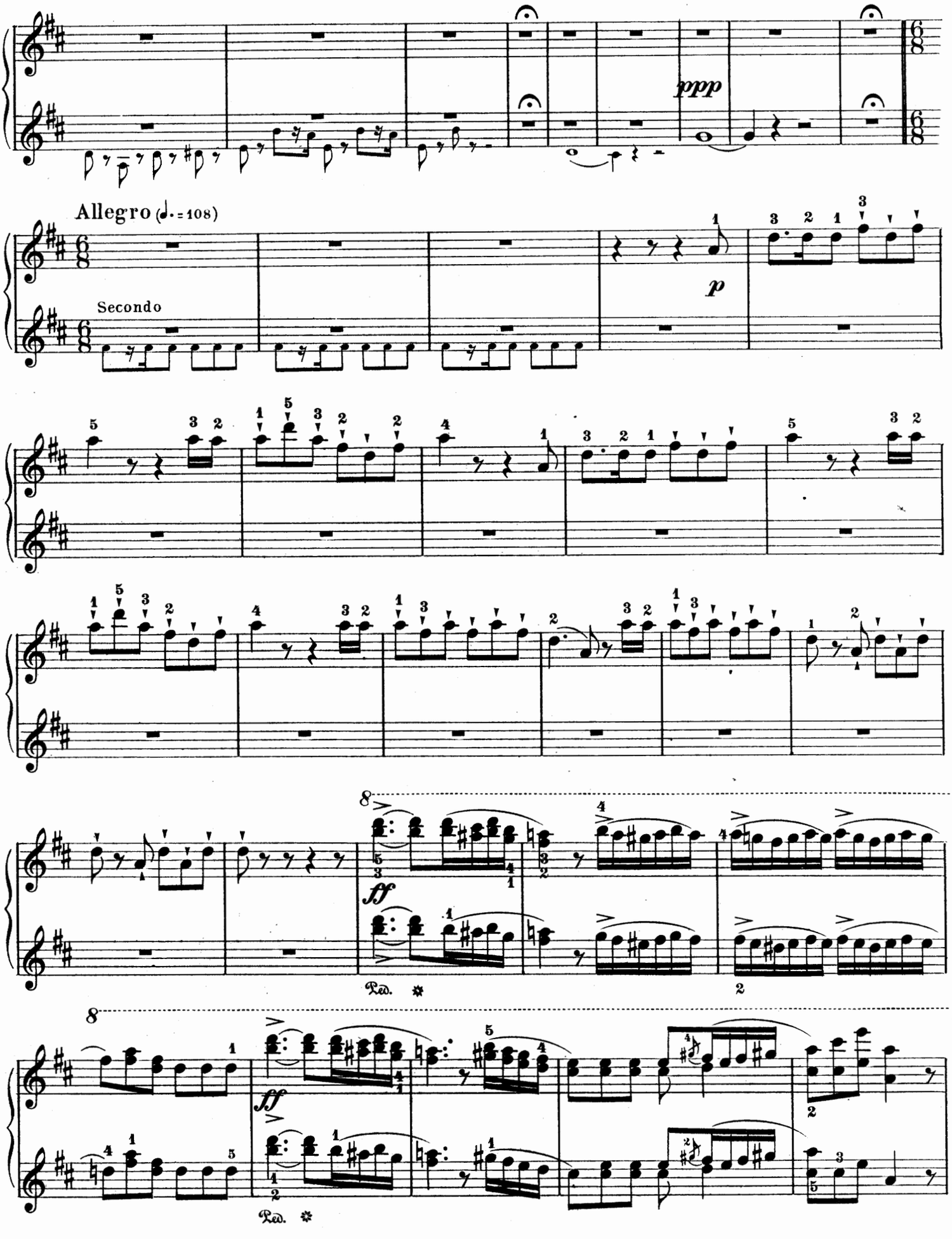
ppp
Allegro (♩. = 108)
Secondo
p
ff
Ped.
ff
Ped.

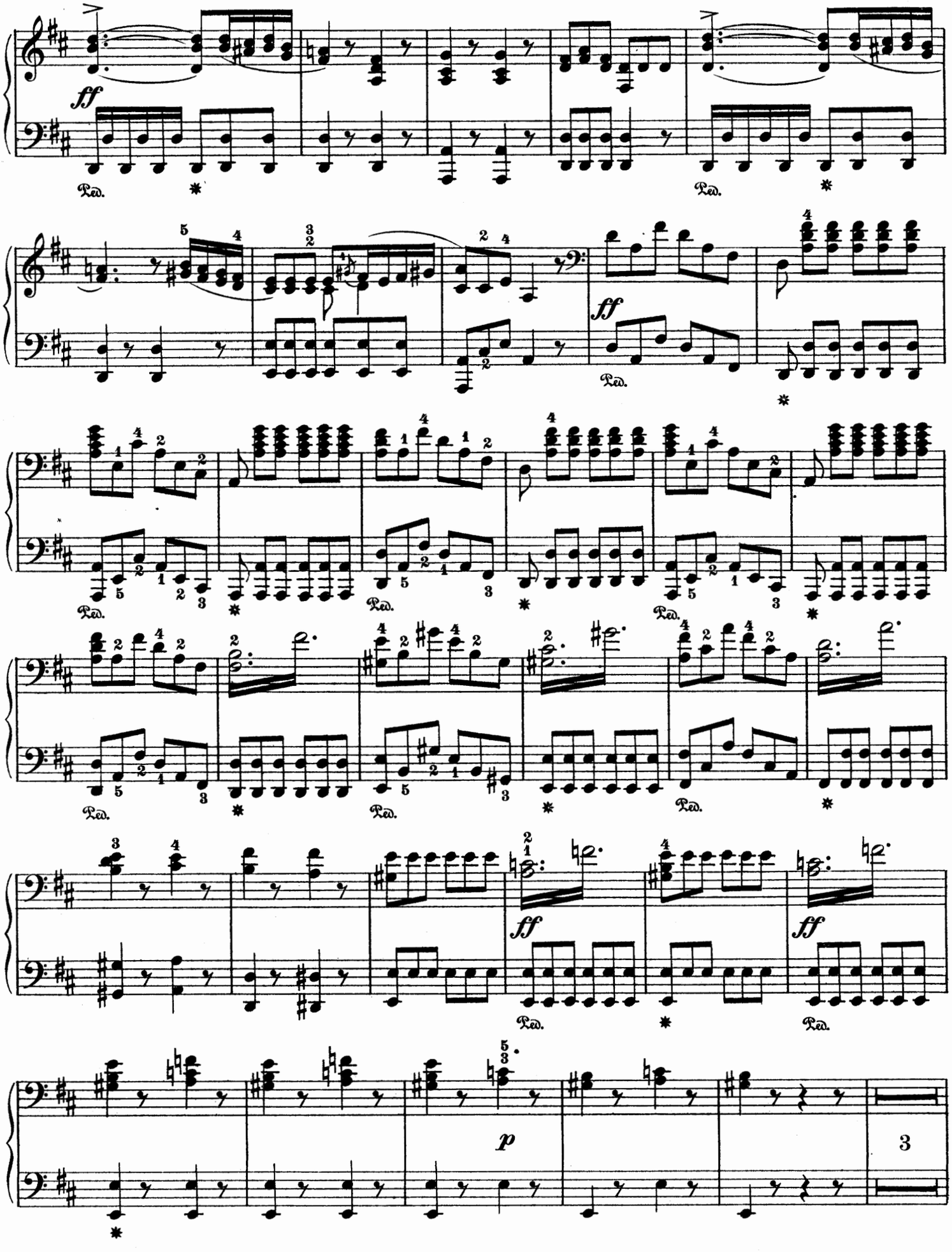
ff
Ped.
*
ff
p
3

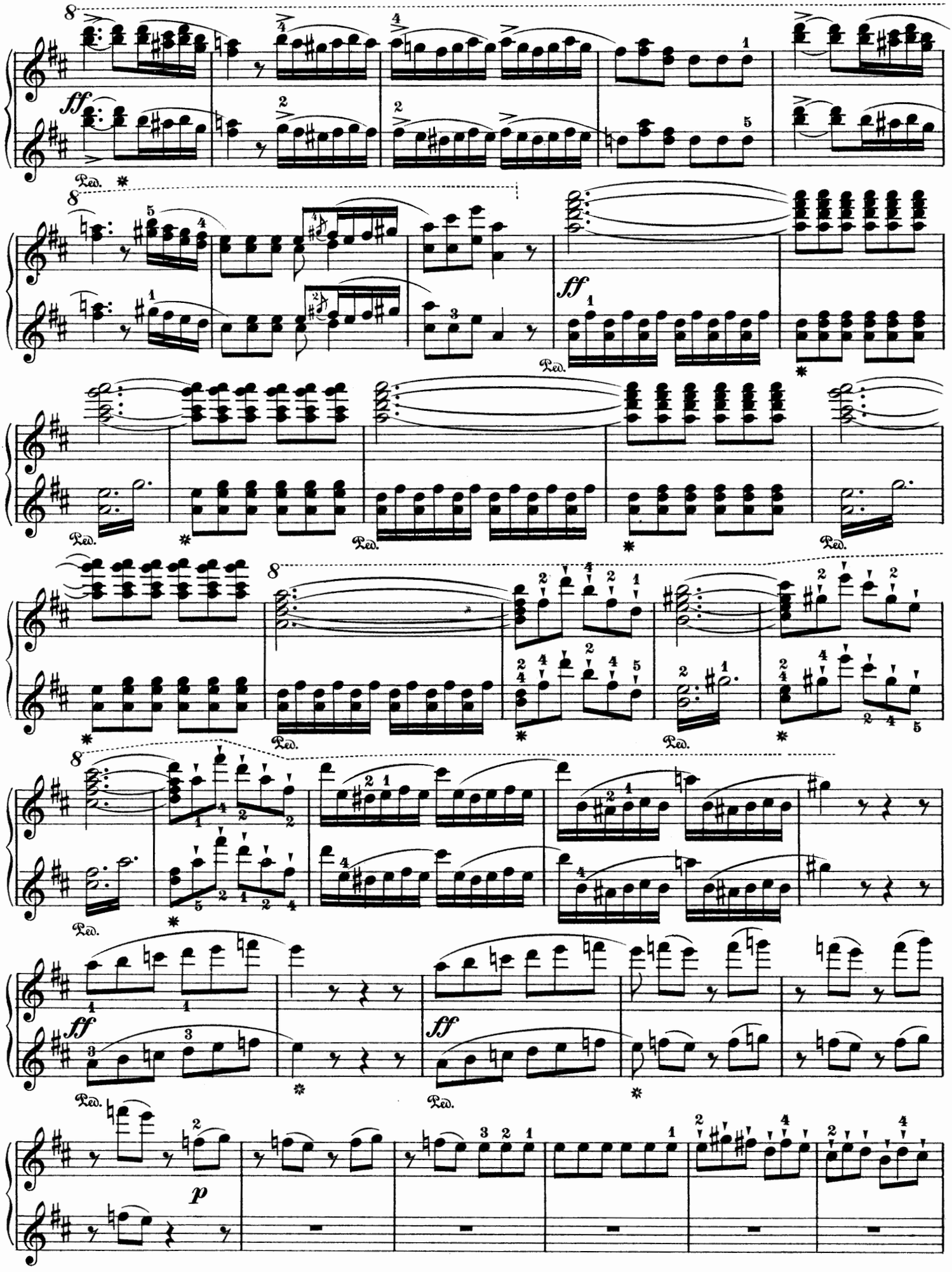
ff
Ped.
ff
Ped.
Ped.
Ped.
Ped.
ff
Ped.
ff
Ped.
p

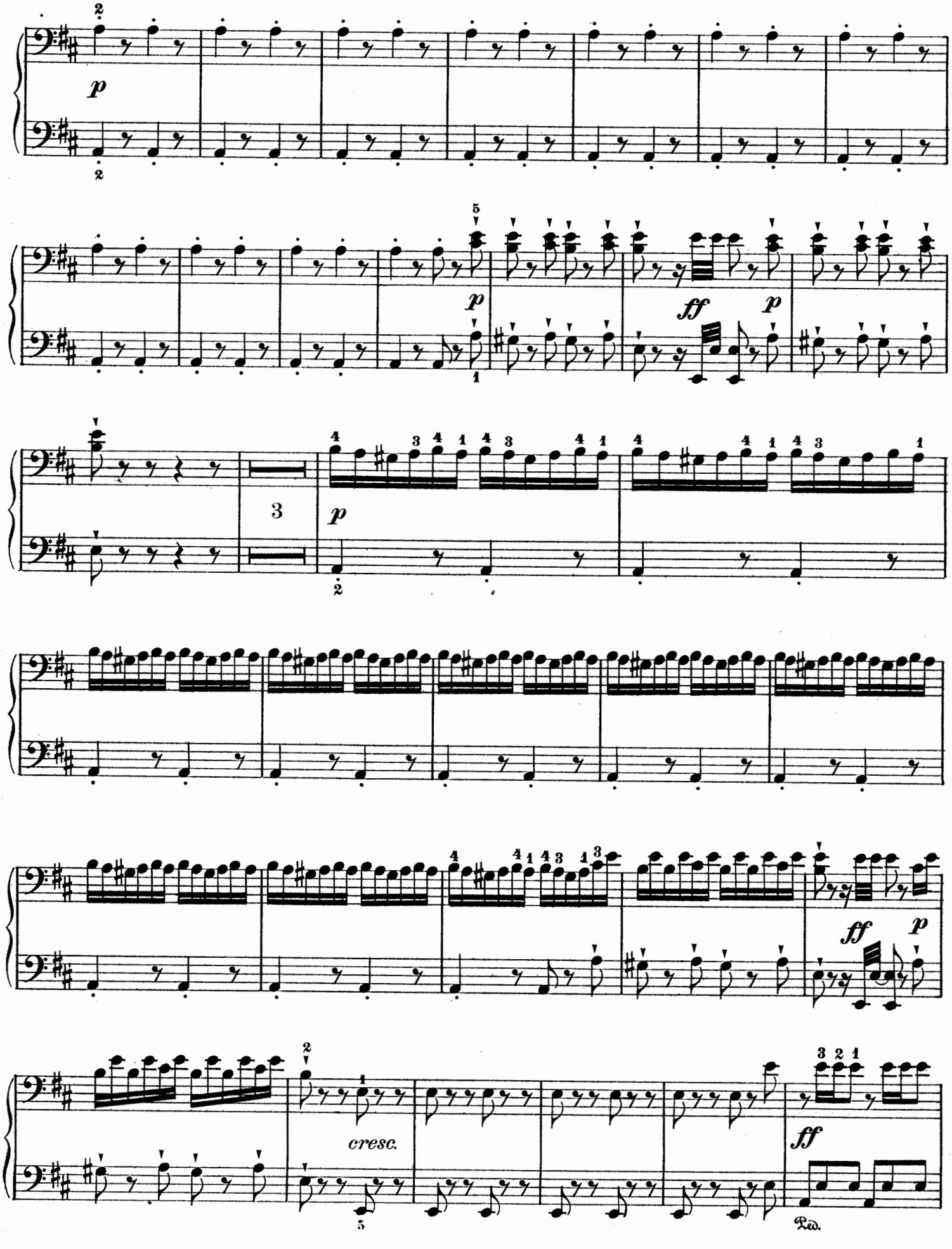
p
p
ff
p
3
p
cresc.
ff
ff
Ped.

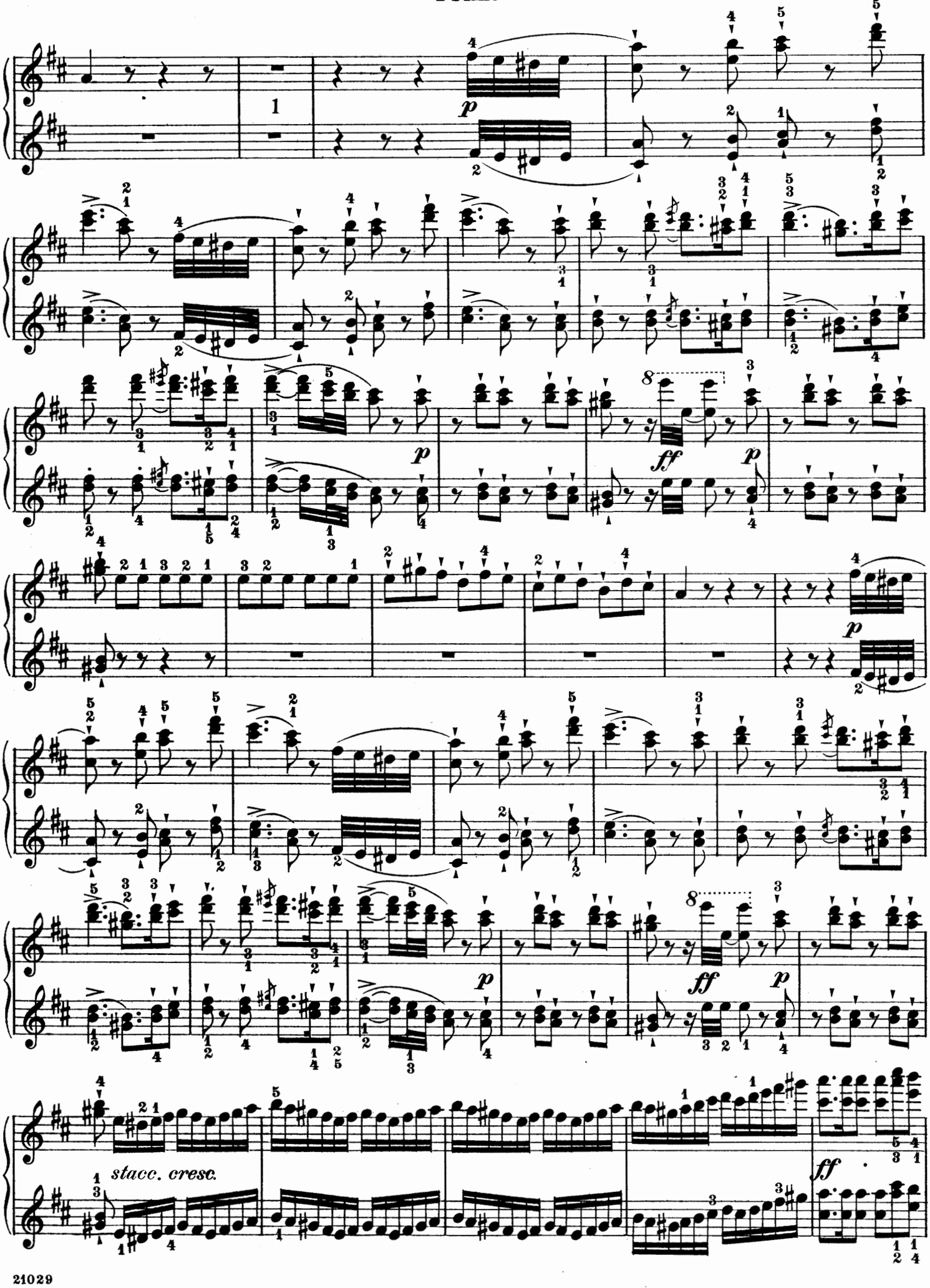
1
p
ff
p
8
stacc. cresc.
ff

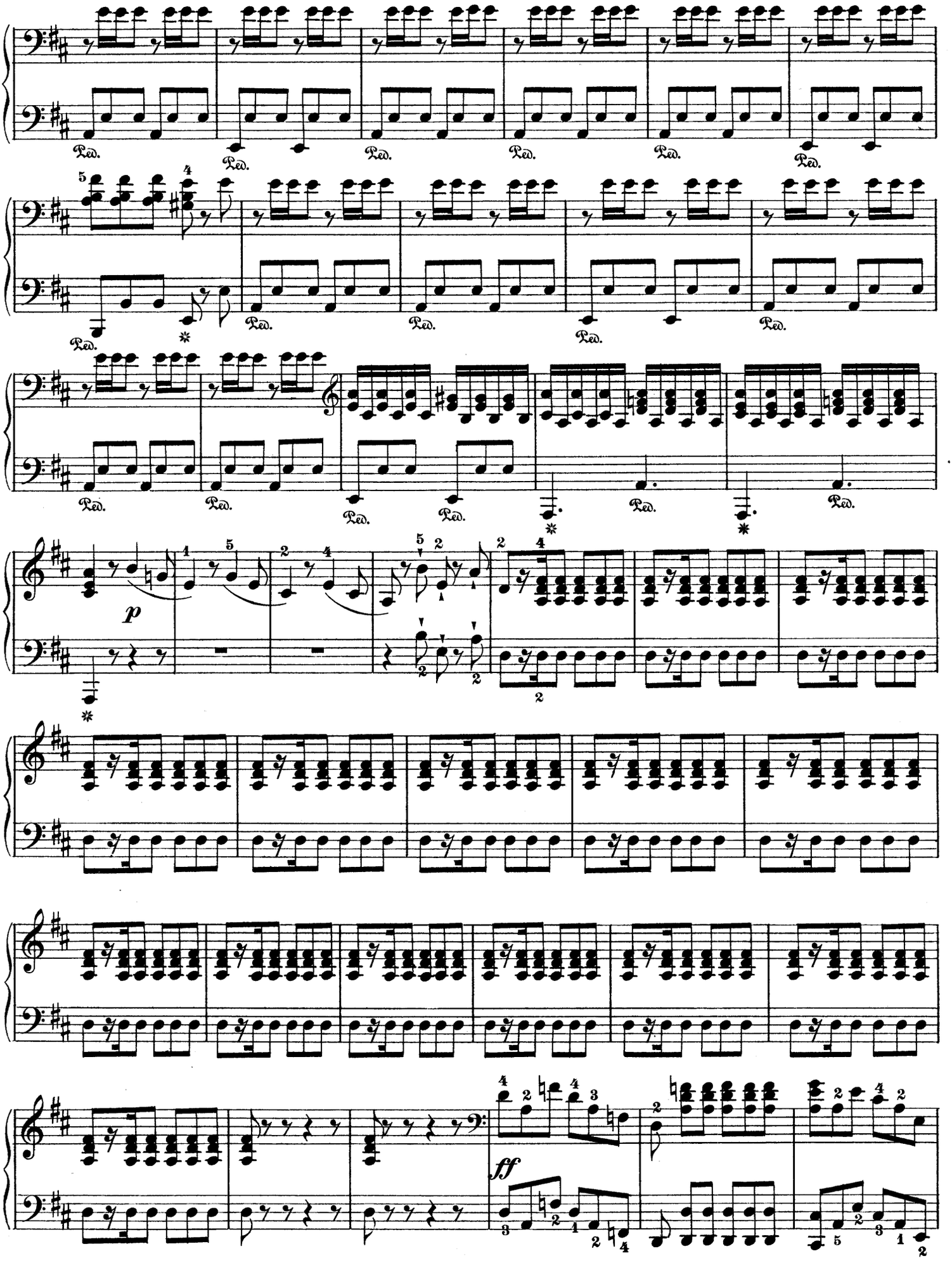
Ped.
p
ff

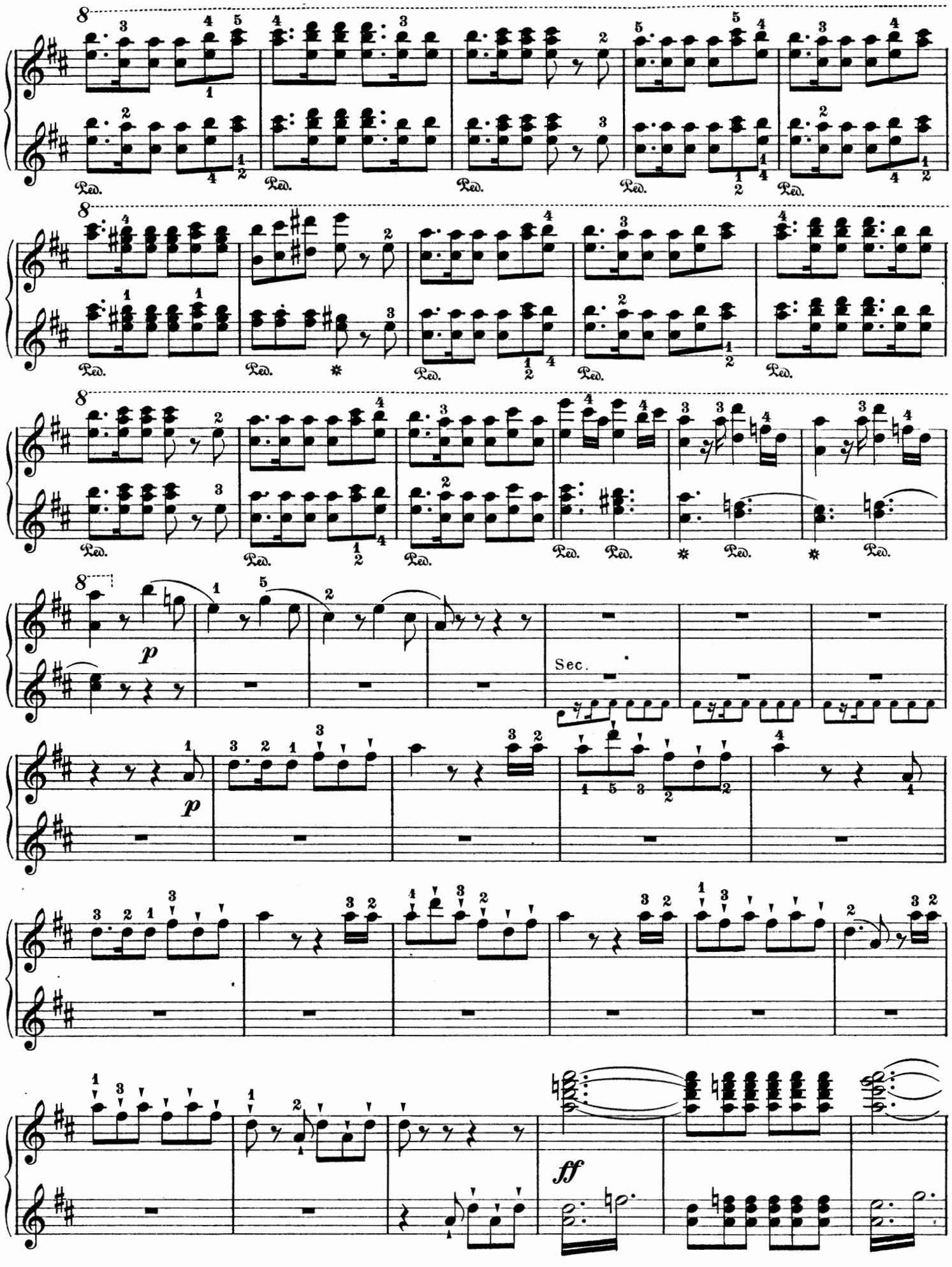
Ped.
Sec.
p
p
ff

Secondo

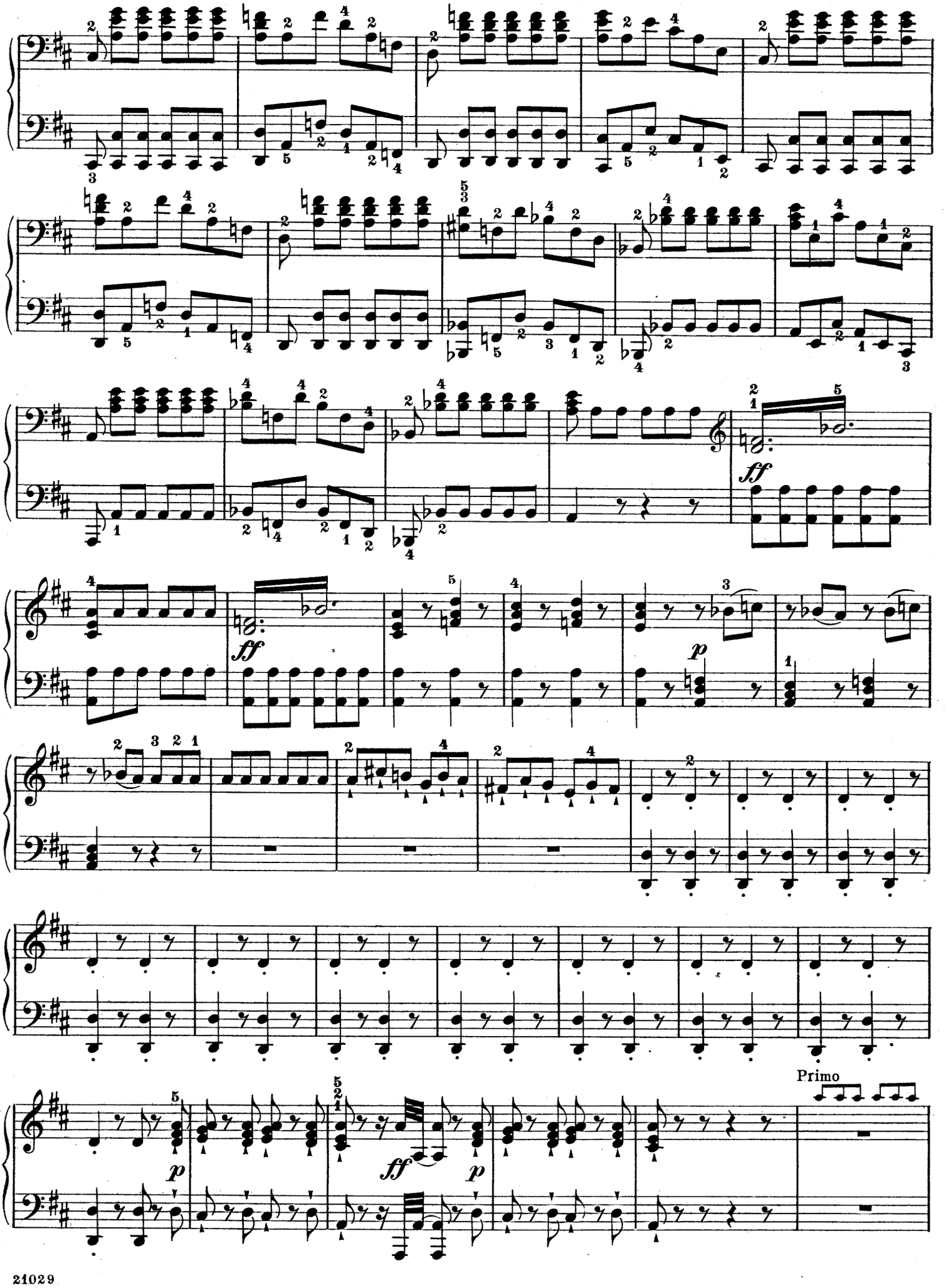

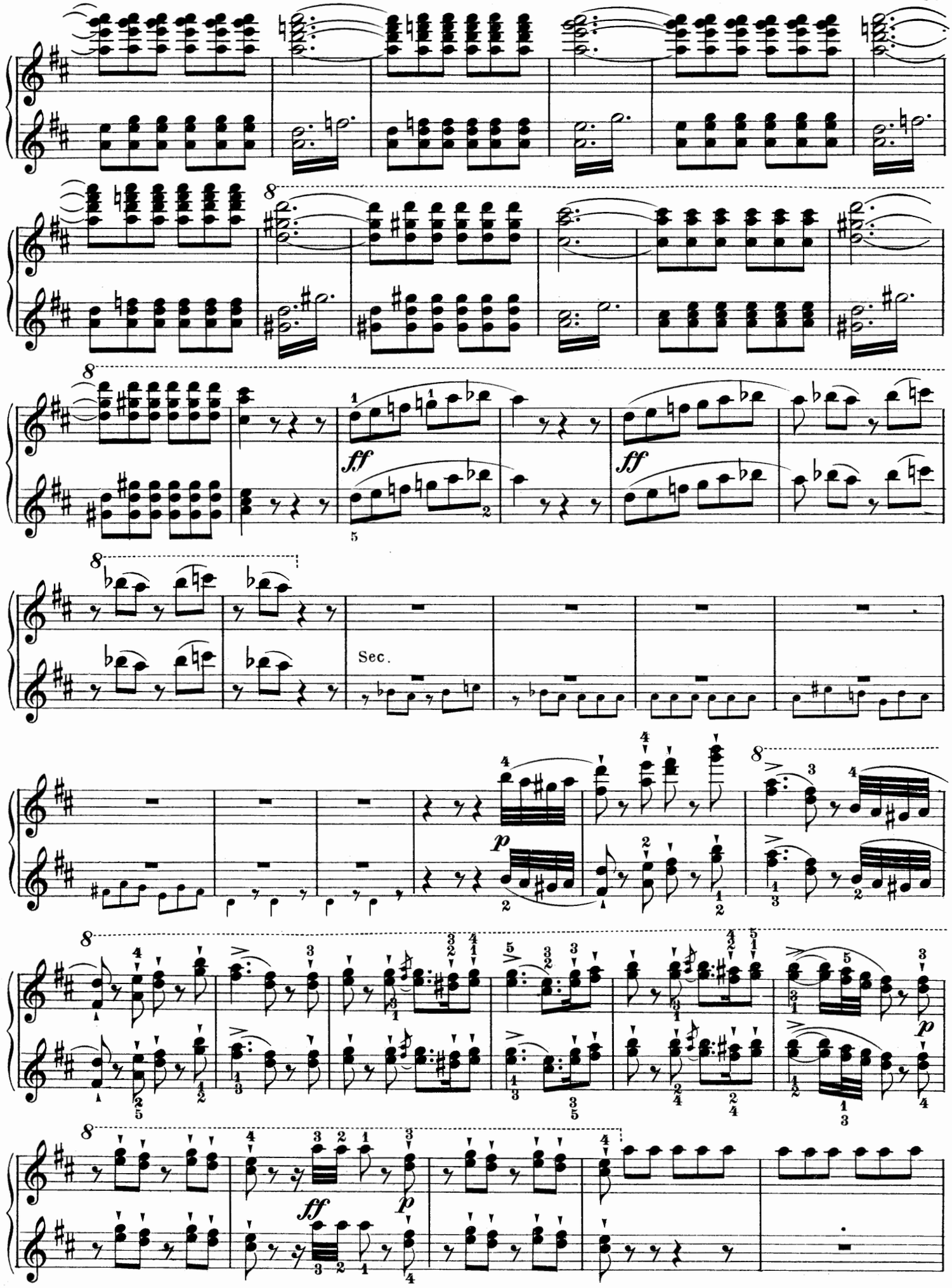
ff
ff
Sec.
p
ff
p

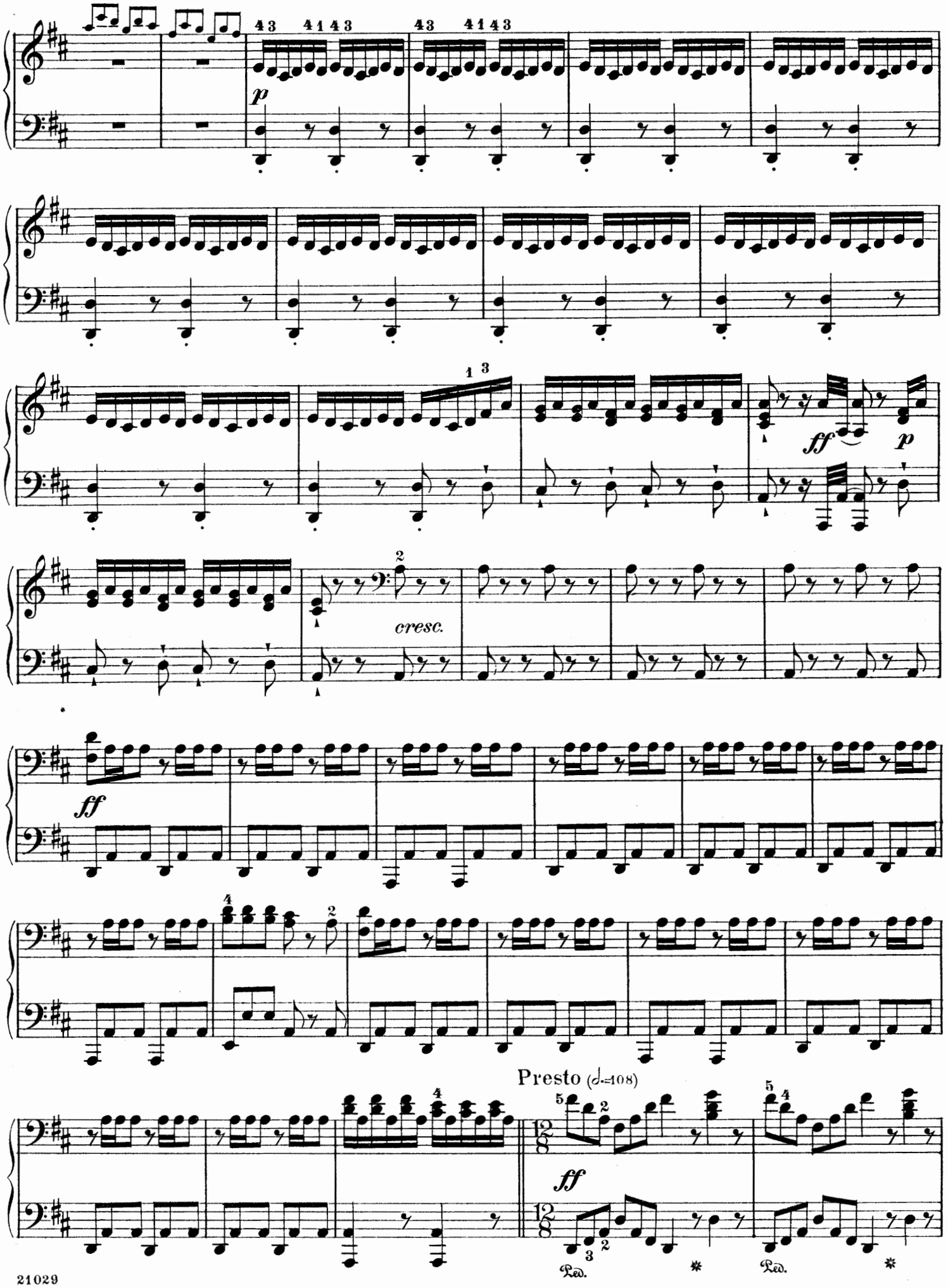
p
ff
p
cresc.
ff
Presto (𝅗𝅥=108)
ff
Ped.
Ped.

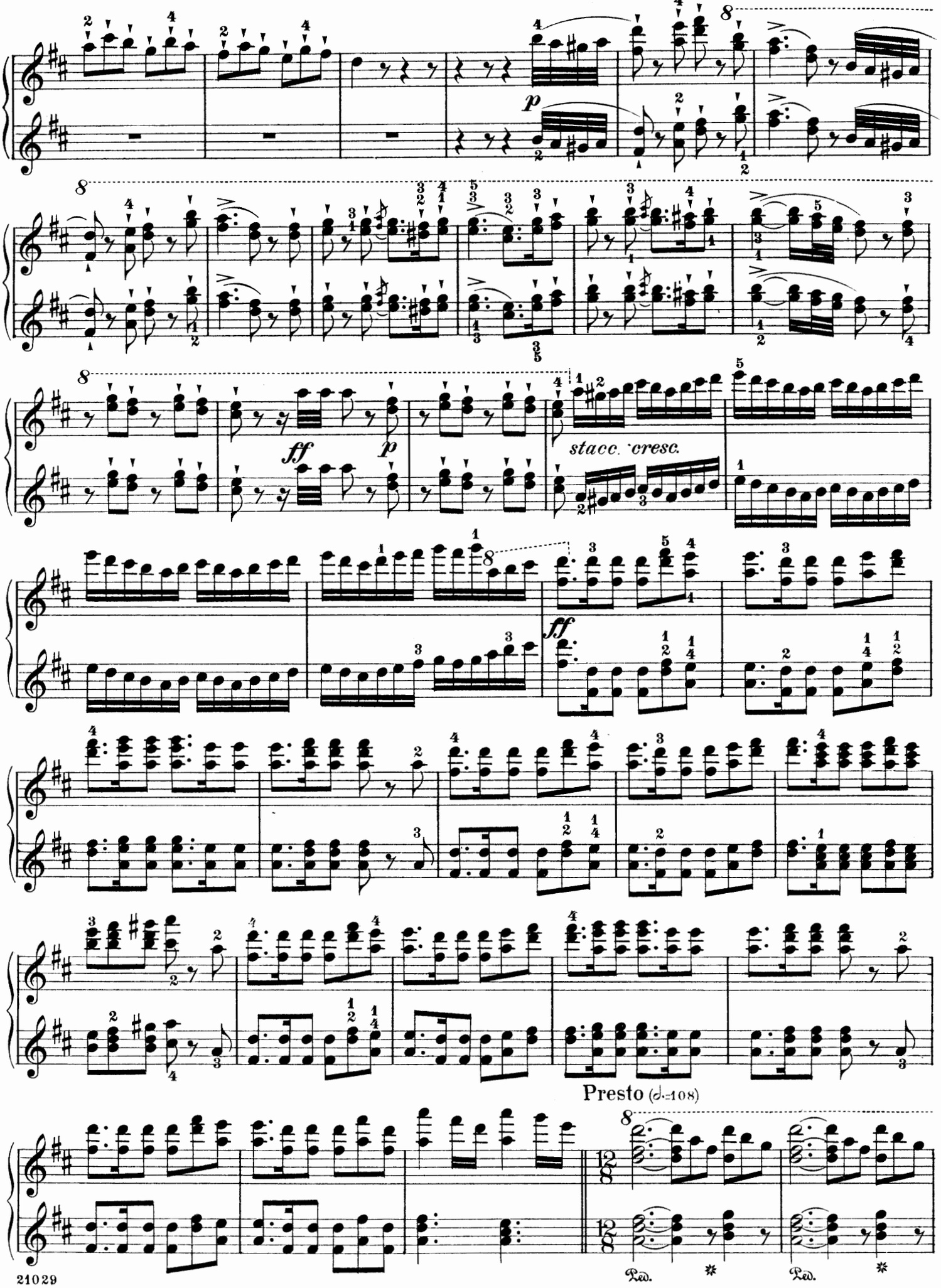
p
ff
p
stacc. cresc.
ff
Presto (♩=108)
Ped.
Ped.

Secondo

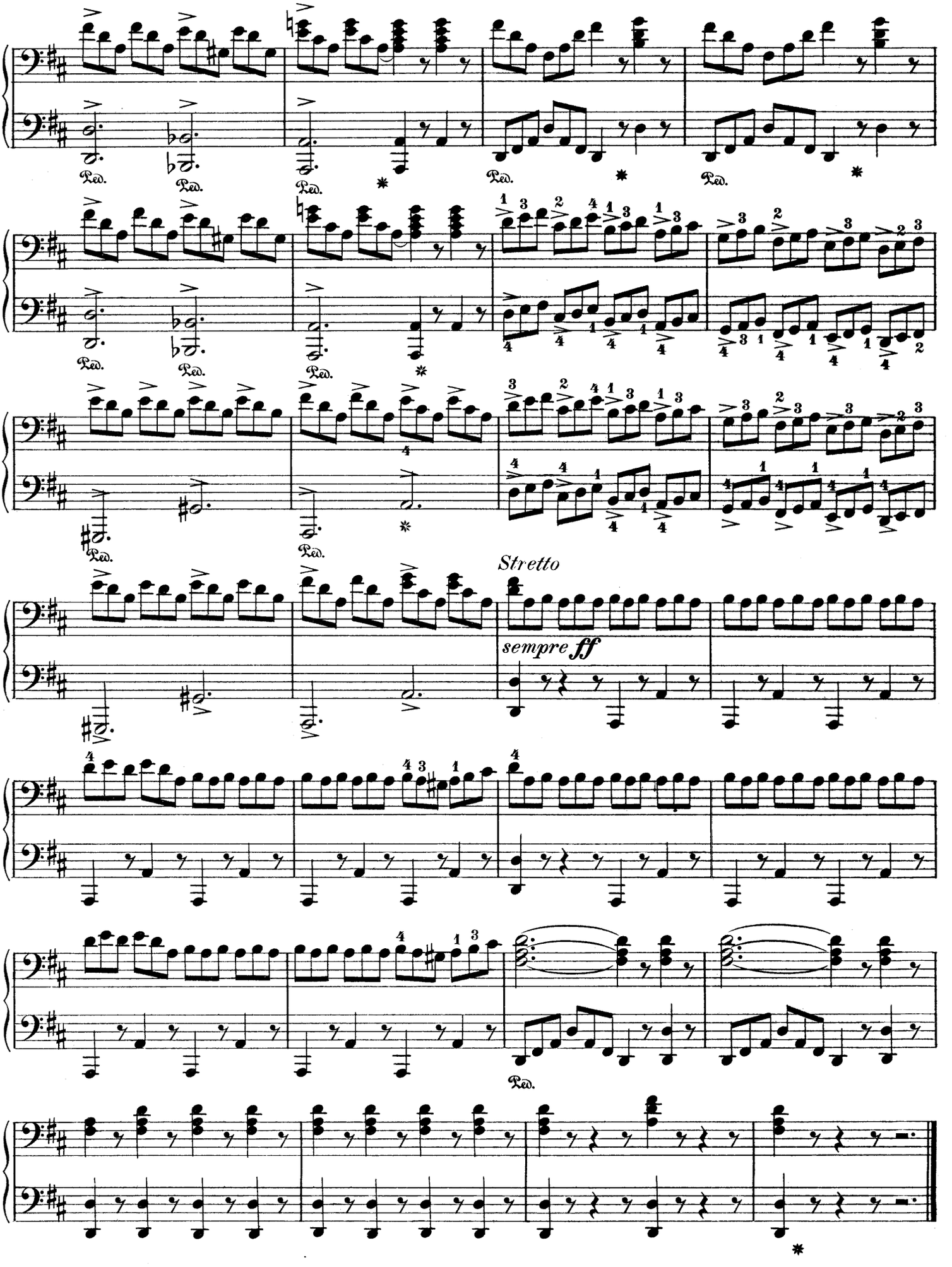

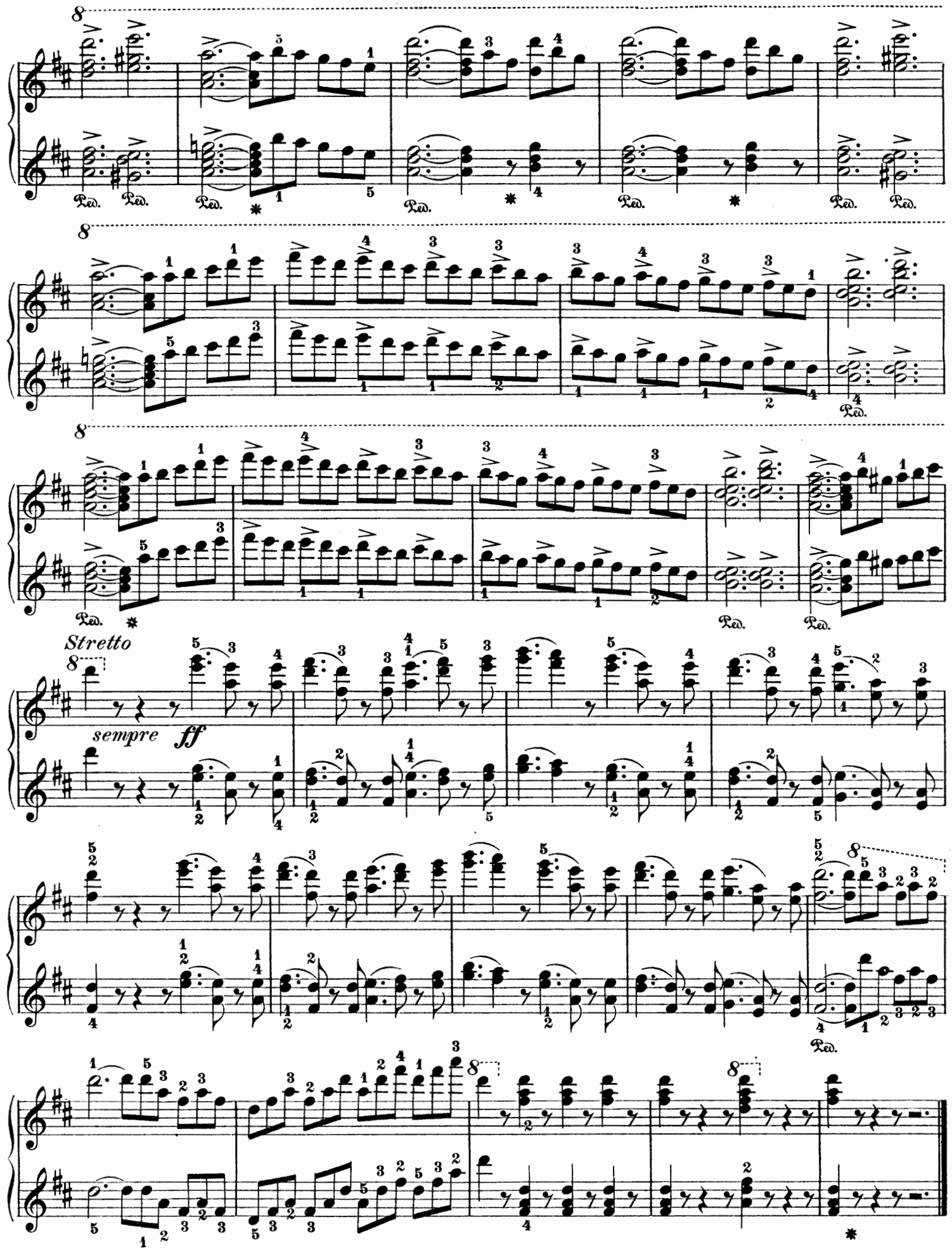
Stretto
sempre ff

Le Calife de Bagdad

The Caliph of Bagdad

Edited and fingered by
Louis Oesterle

Overture

Secondo

F.-A. Boieldieu

Andantino

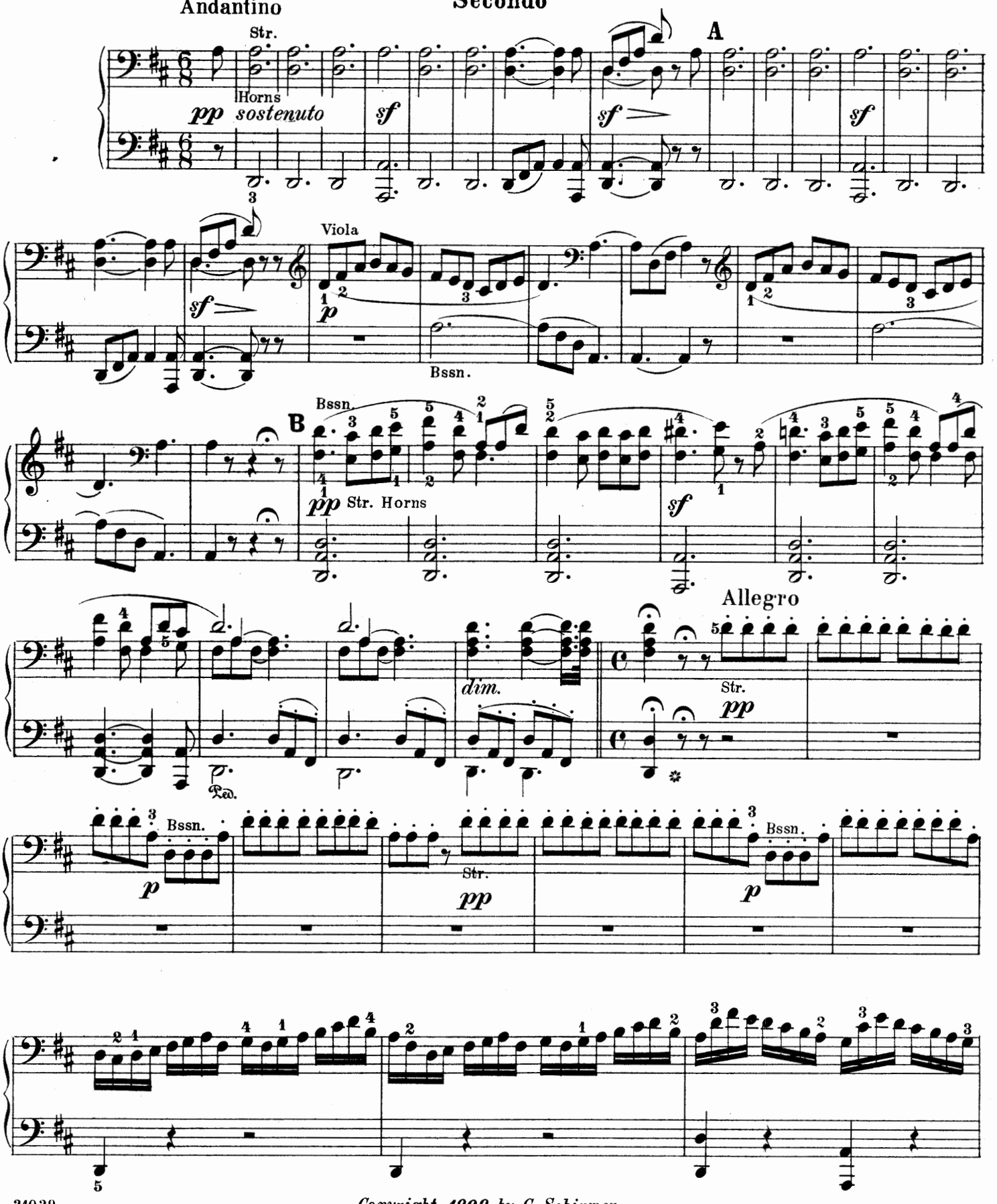

Copyright, 1909, by G. Schirmer

Le Calife de Bagdad

The Caliph of Bagdad

Overture

Edited and fingered by
Louis Oesterle

Primo

F.-A. Boieldieu

Andantino

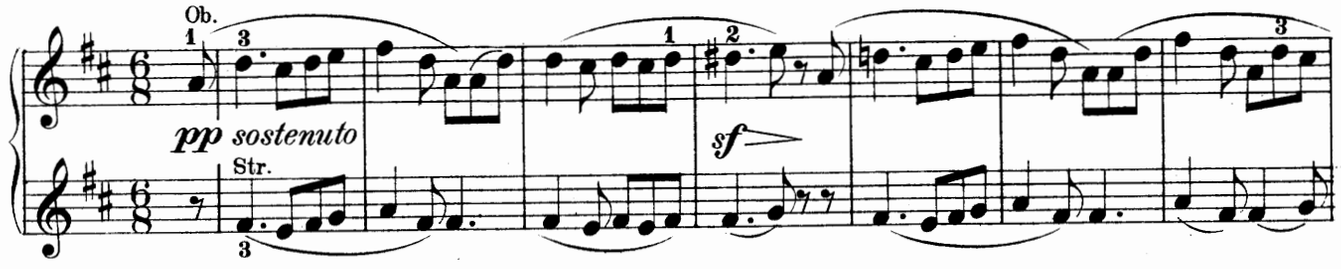

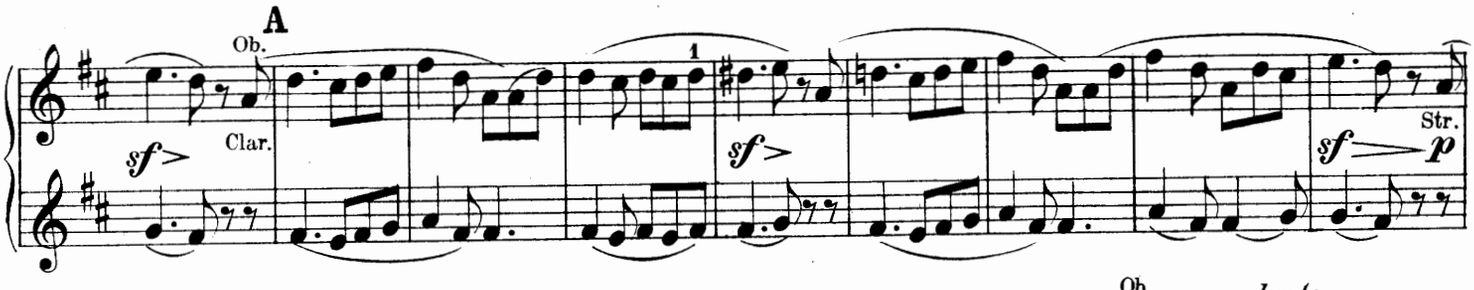

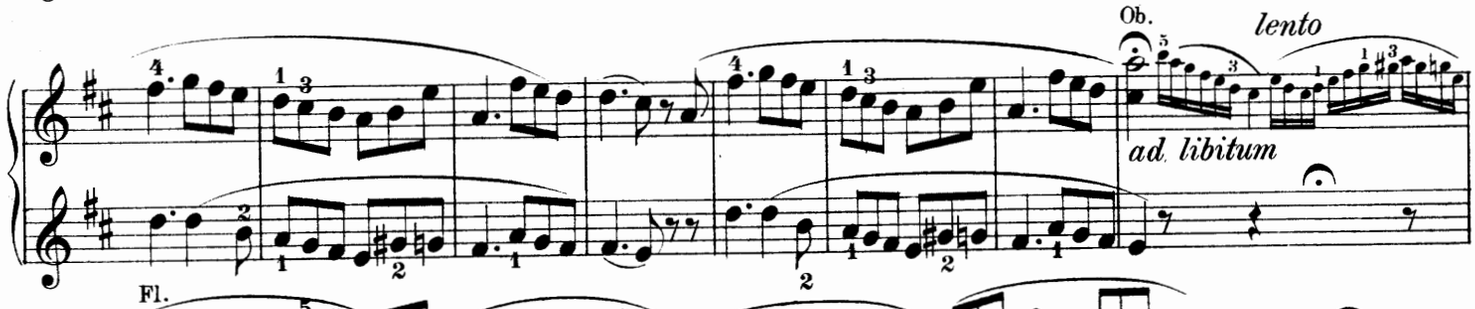

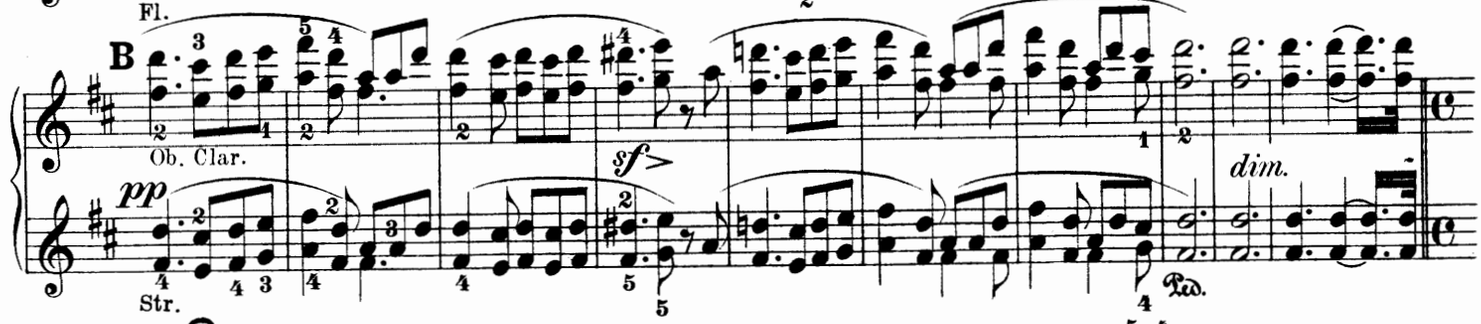

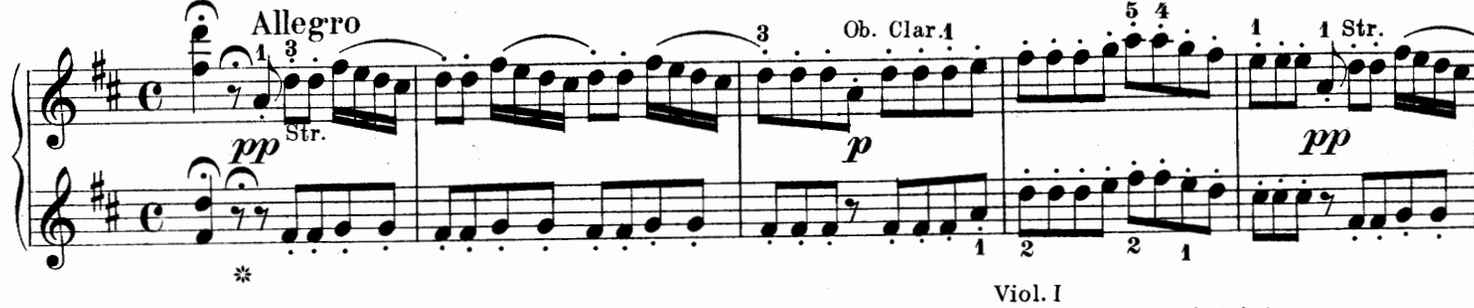

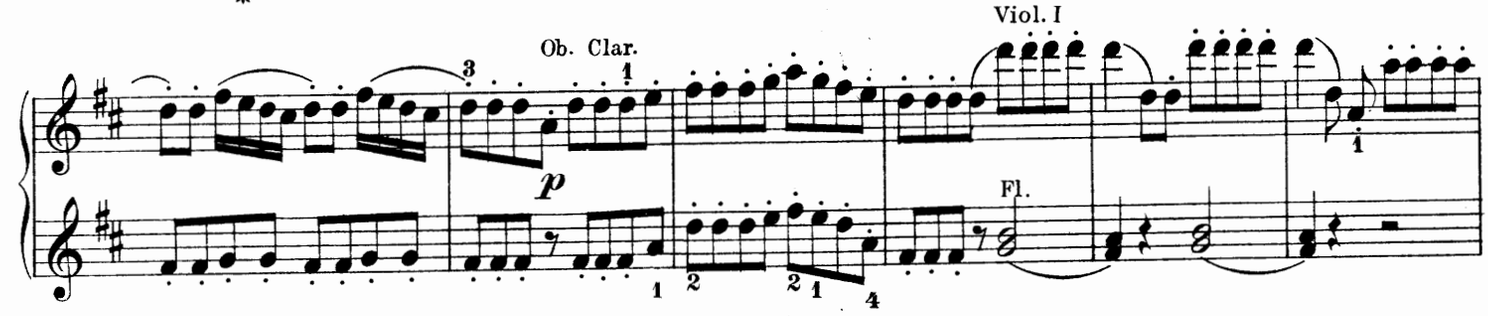

Copyright, 1909, by G. Schirmer

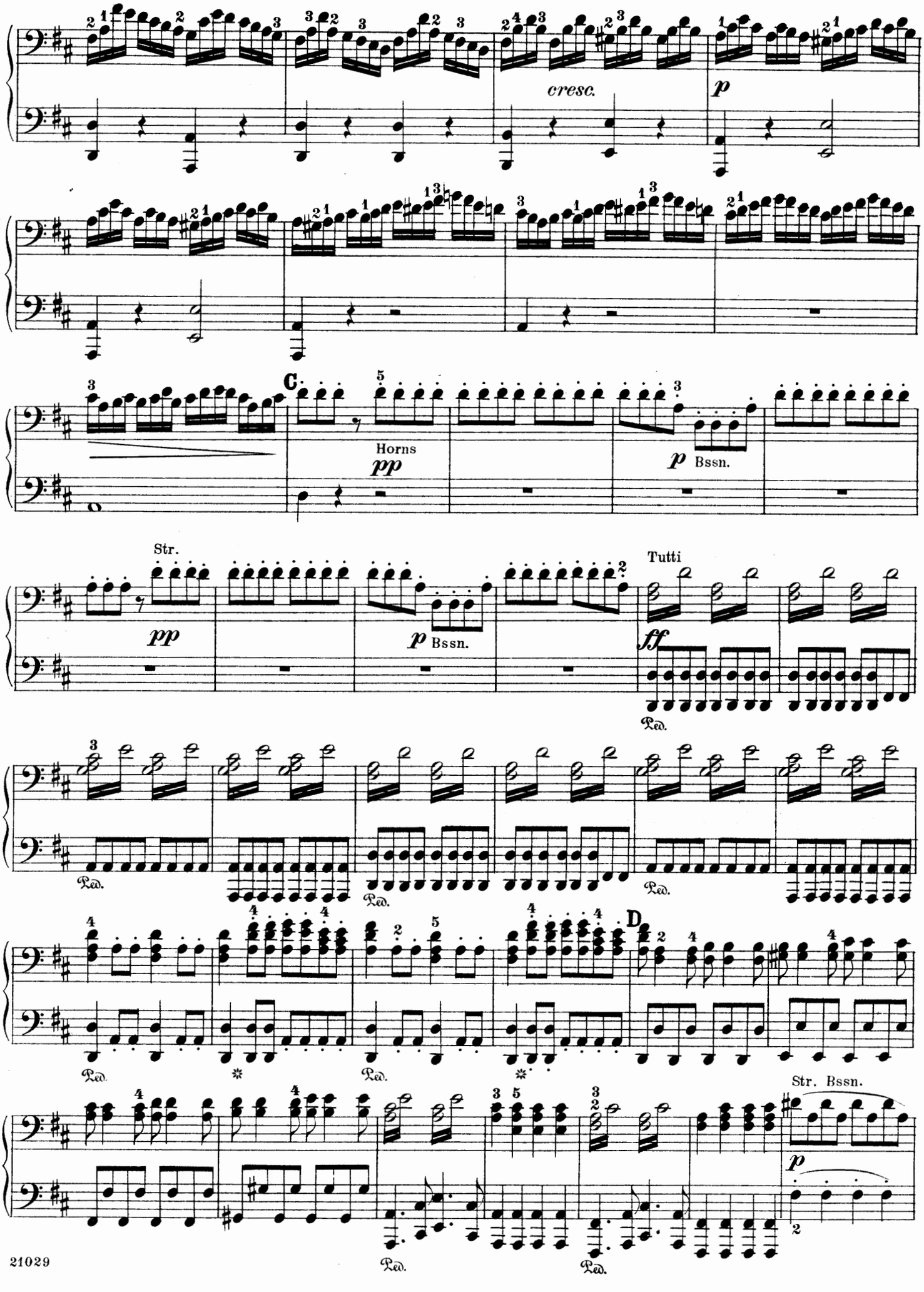
cresc.
p
C.
Horns
pp
p Bssn.
Str.
pp
p Bssn.
Tutti
ff
Ped.
D
Str. Bssn.
p

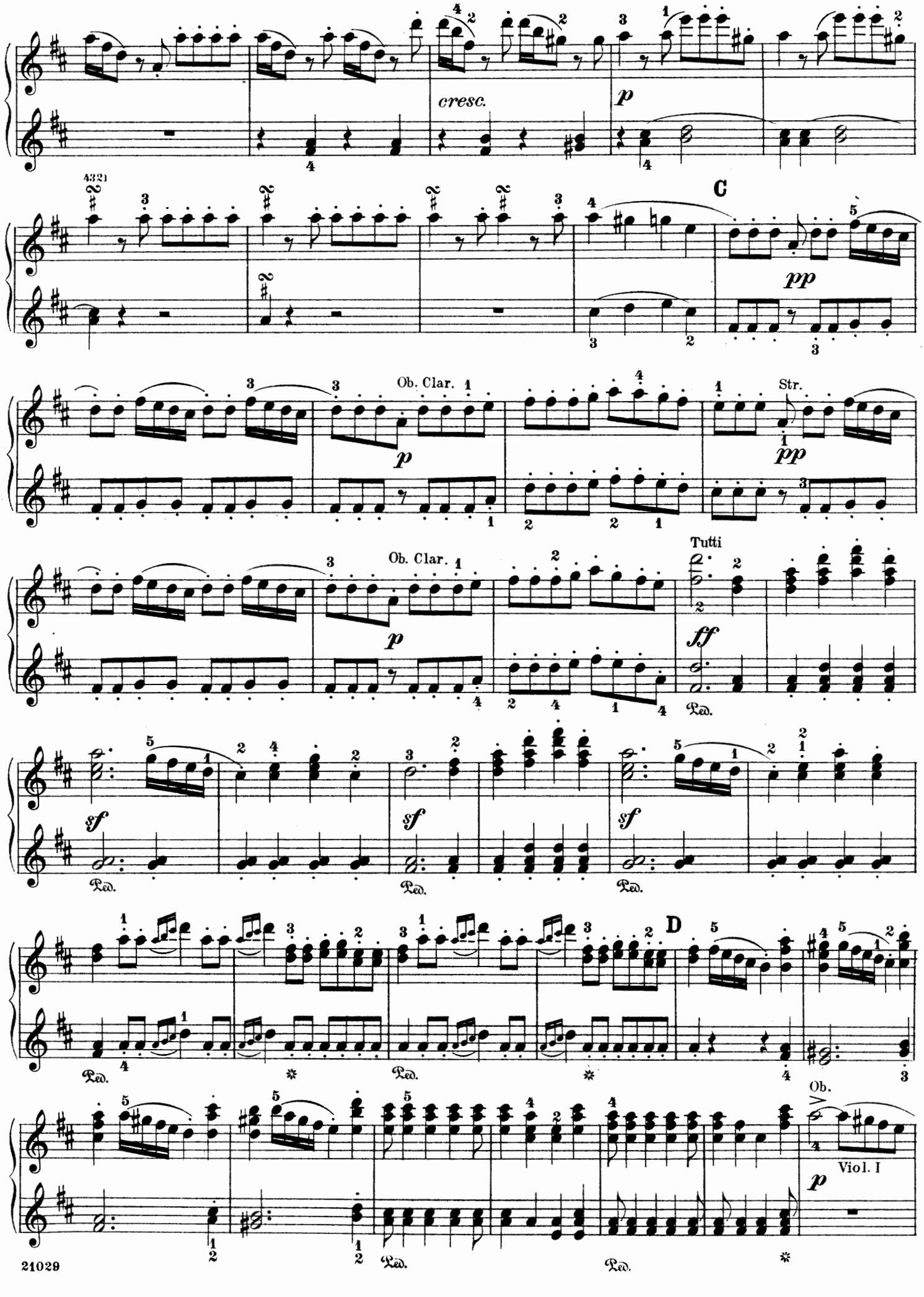
cresc.
p
C
pp
Ob. Clar.
p
Str.
pp
Ob. Clar.
p
Tutti
ff
Ped.
sf
sf
sf
D
Ob.
Viol. I
p

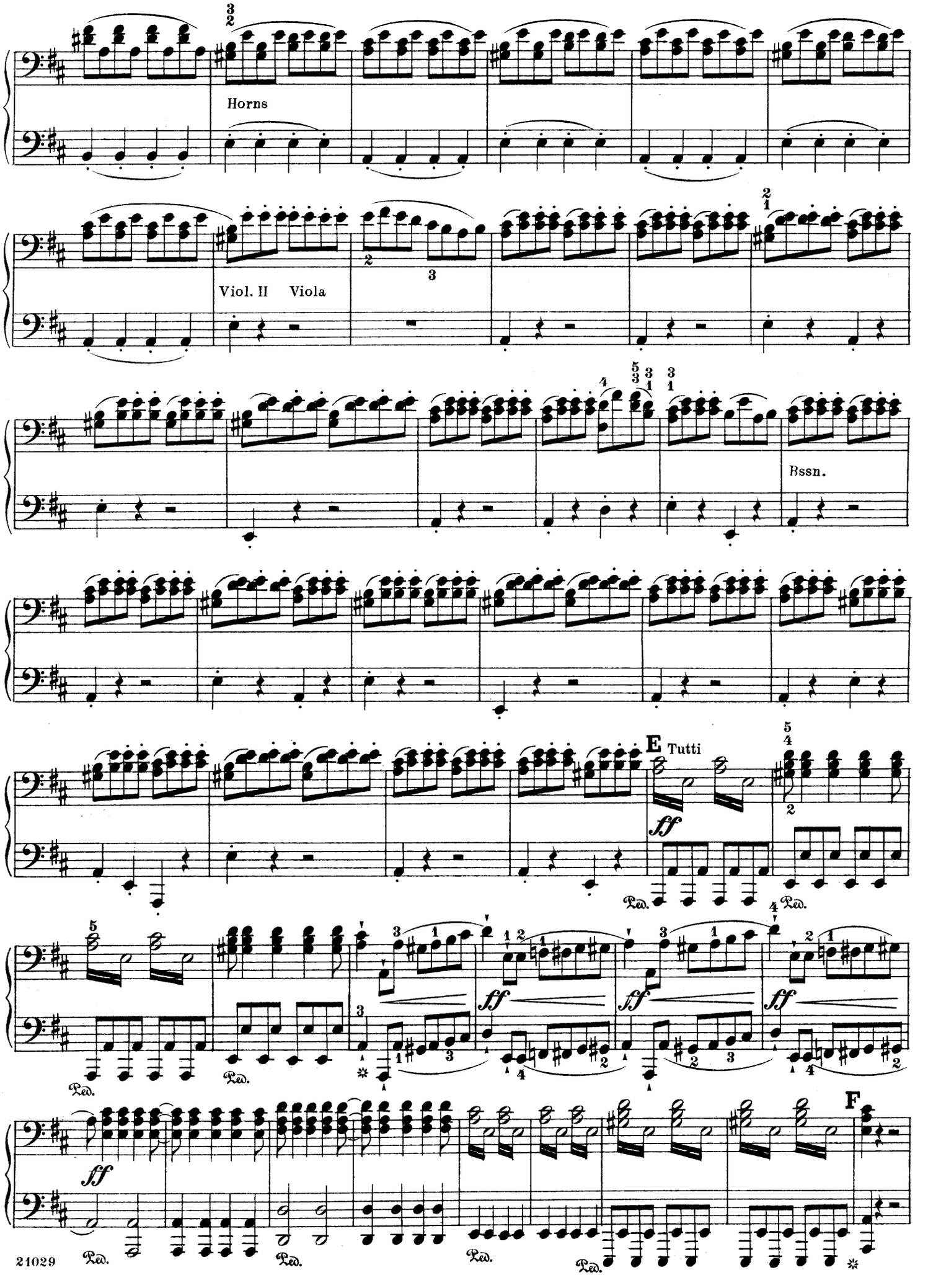
Horns
Viol. II Viola
Bssn.
E Tutti
ff
F
Ped.

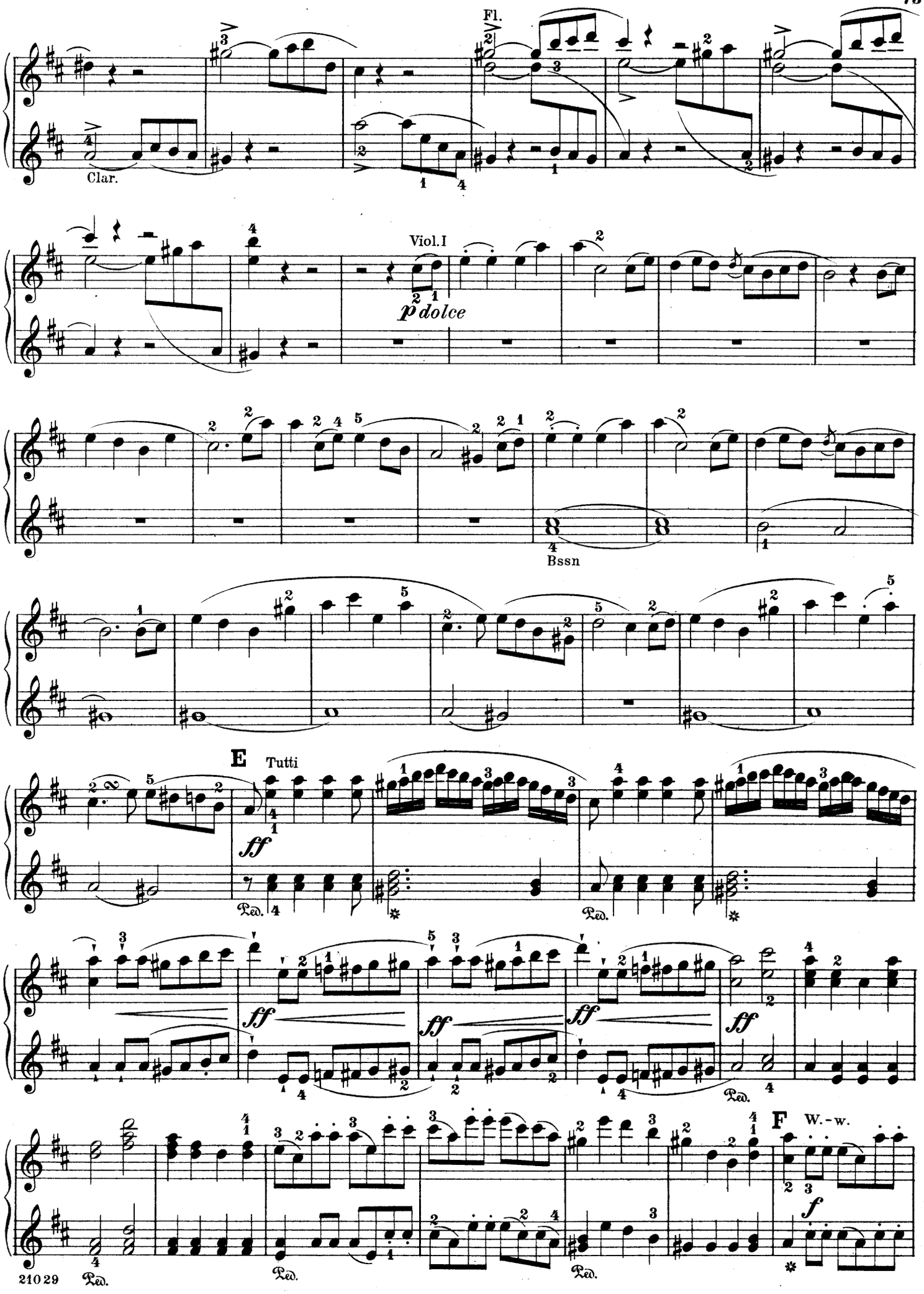
Fl.
Clar.
Viol.I
p dolce
Bssn
E
Tutti
ff
Ped.
F
W.-w.
f

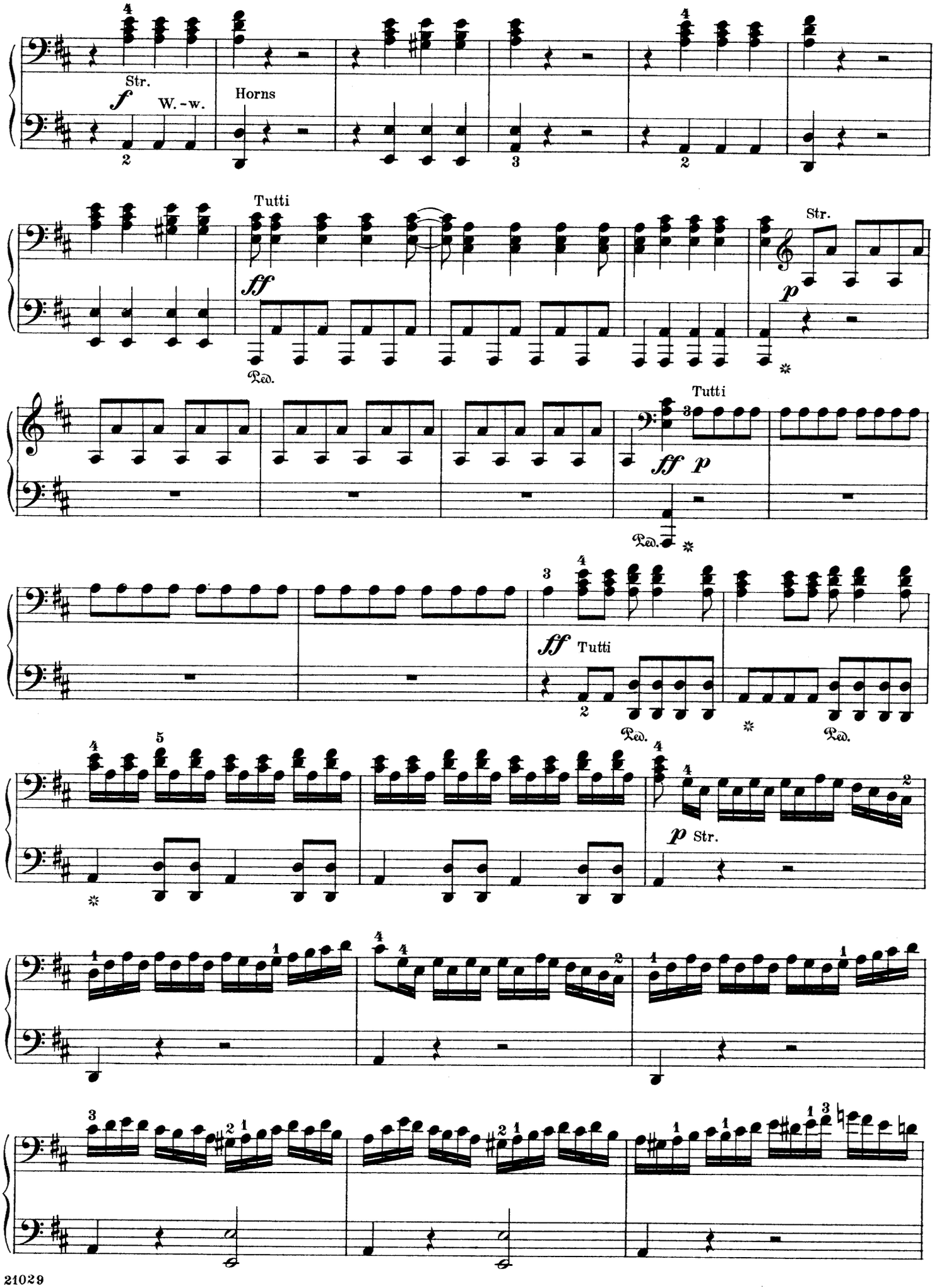
Str.
W.-w.
Horns
Tutti
Str.
Tutti
Tutti
Str.

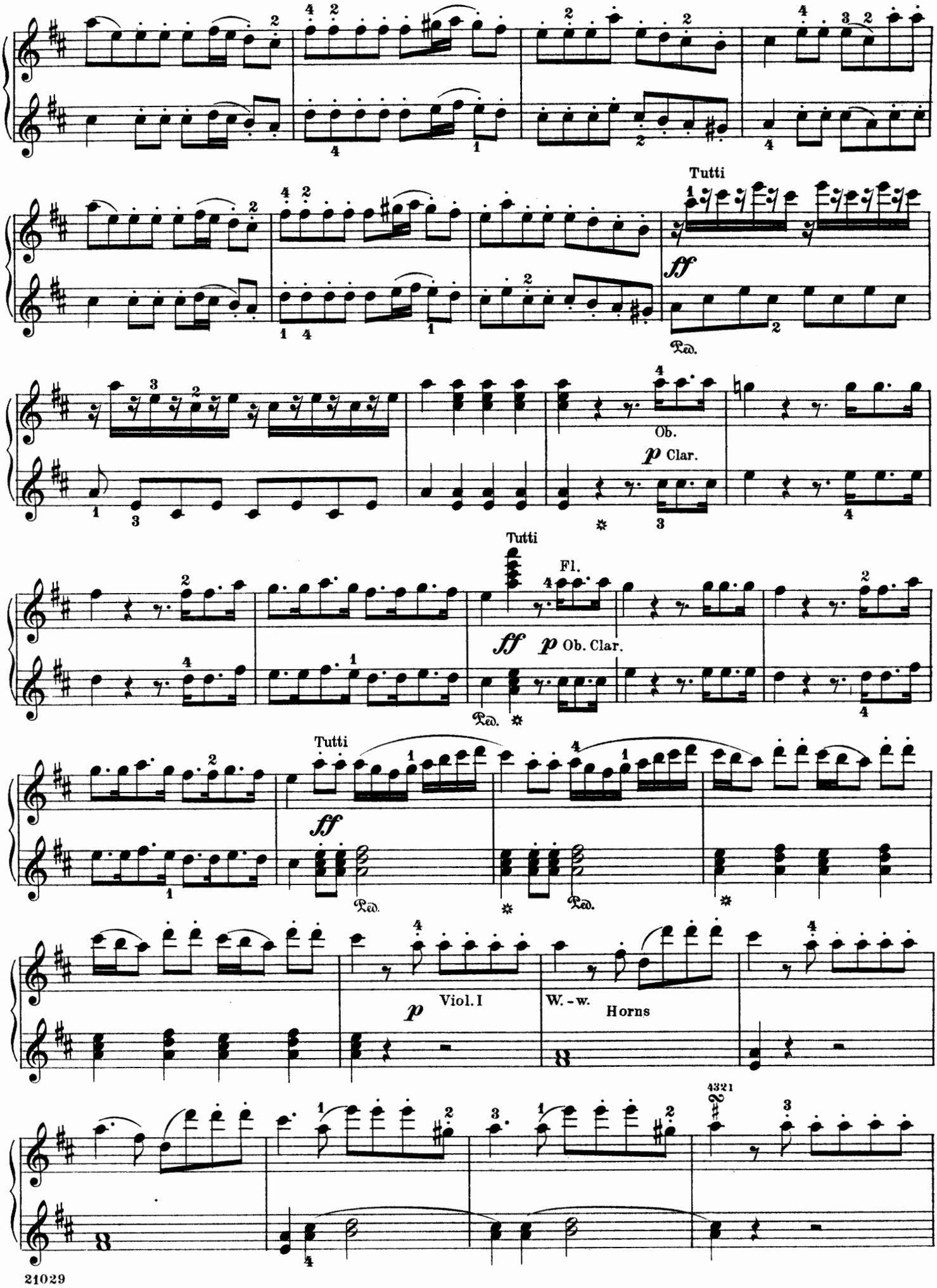
Tutti
ff
Ped.
Ob.
p Clar.
Tutti
Fl.
ff p Ob. Clar.
Tutti
ff
Ped.
Ped.
p Viol. I
W. - w.
Horns

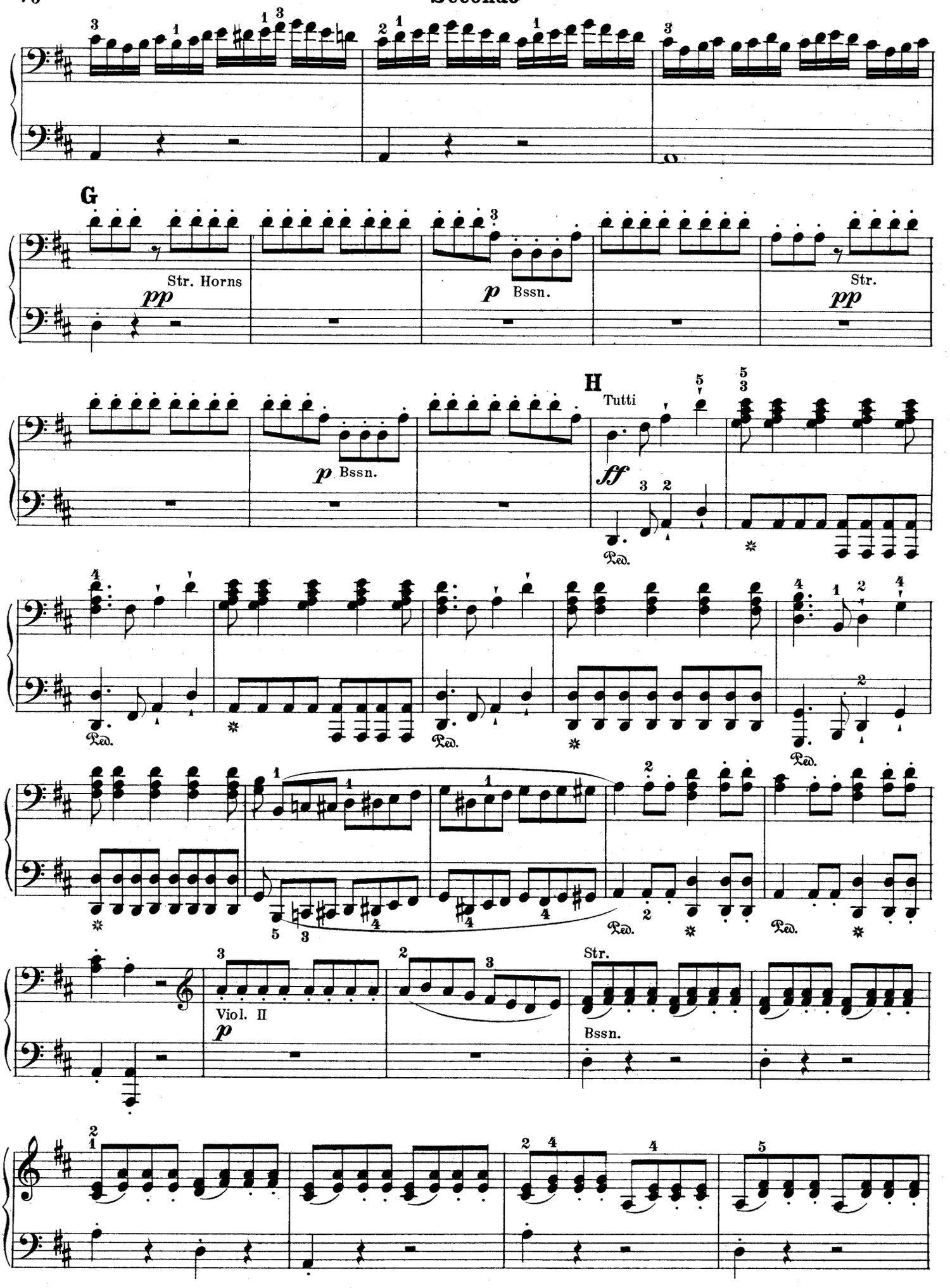
G
Str. Horns
pp
p Bssn.
p Bssn.
Str.
pp
H
Tutti
ff
Ped.
Ped.
Ped.
Ped.
Ped.
Viol. II
p
Str.
Bssn.

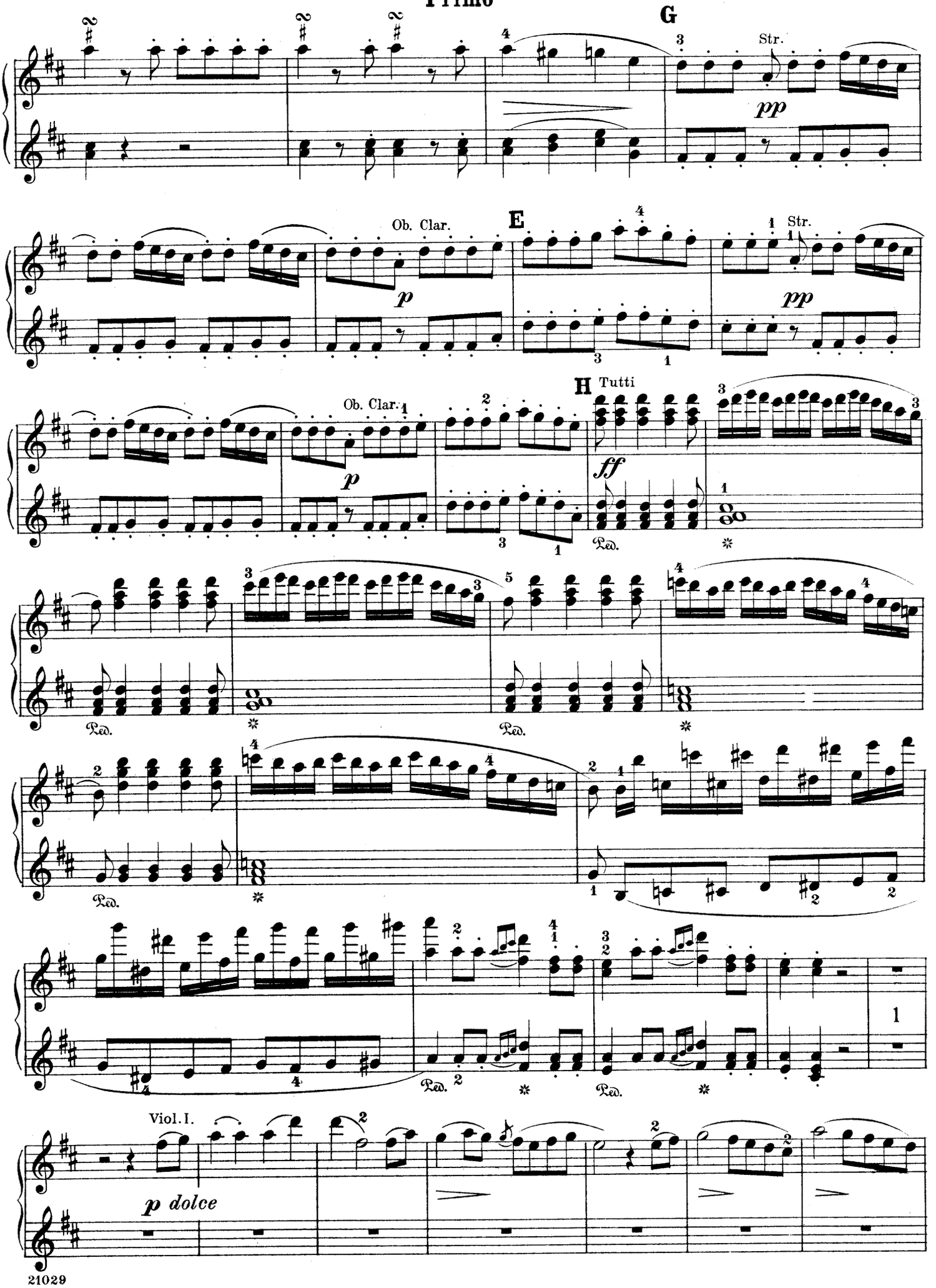
G
Str.
pp
E
Ob. Clar.
p
Str.
pp
H
Tutti
Ob. Clar.
p
ff
Ped.
Ped.
Ped.
Ped.
Ped.
Viol. I.
p dolce

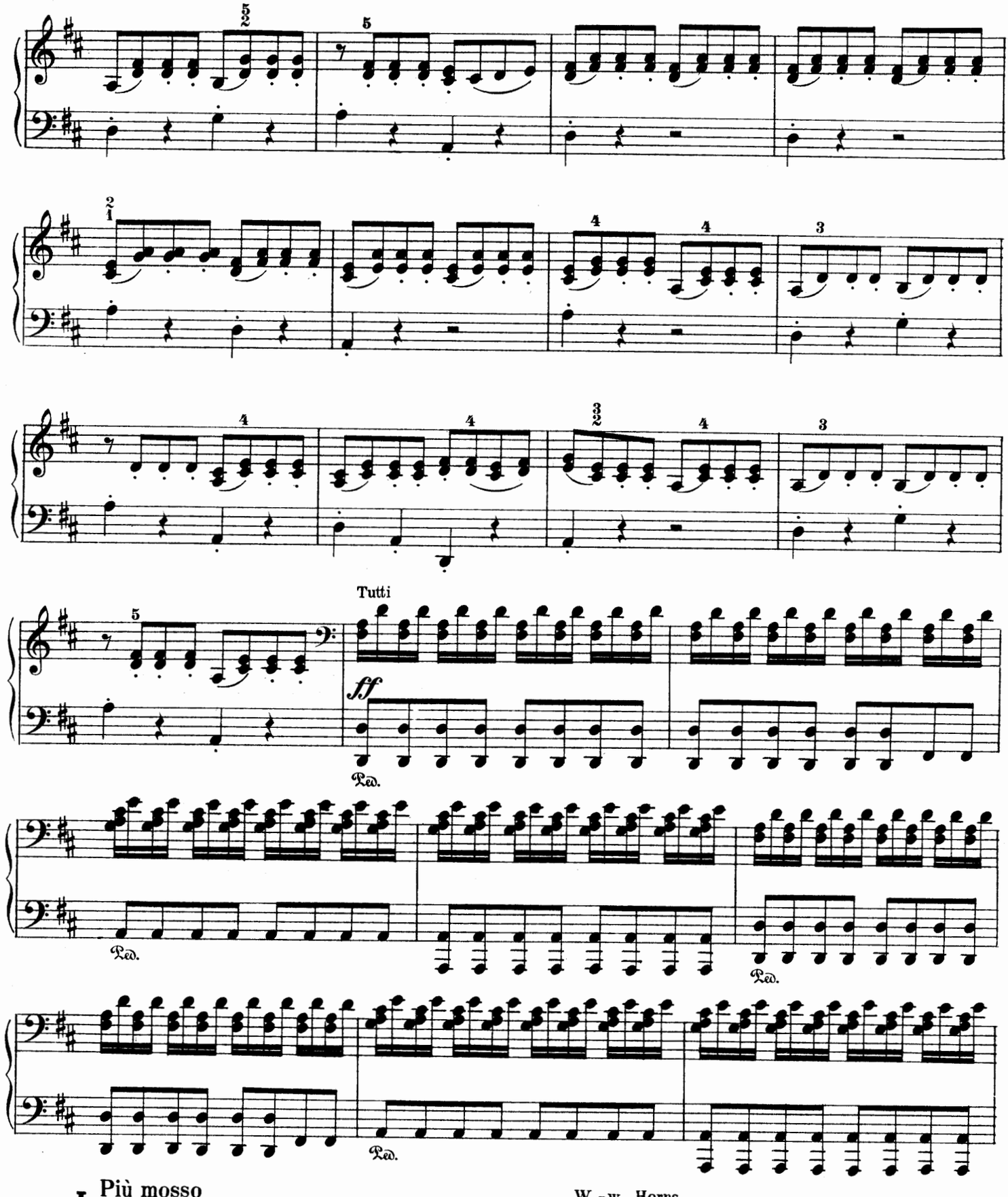
Tutti
ff
Ped.
I Più mosso
W. - w., Horns
Str.
fp poco a poco cresc.
Kdr.

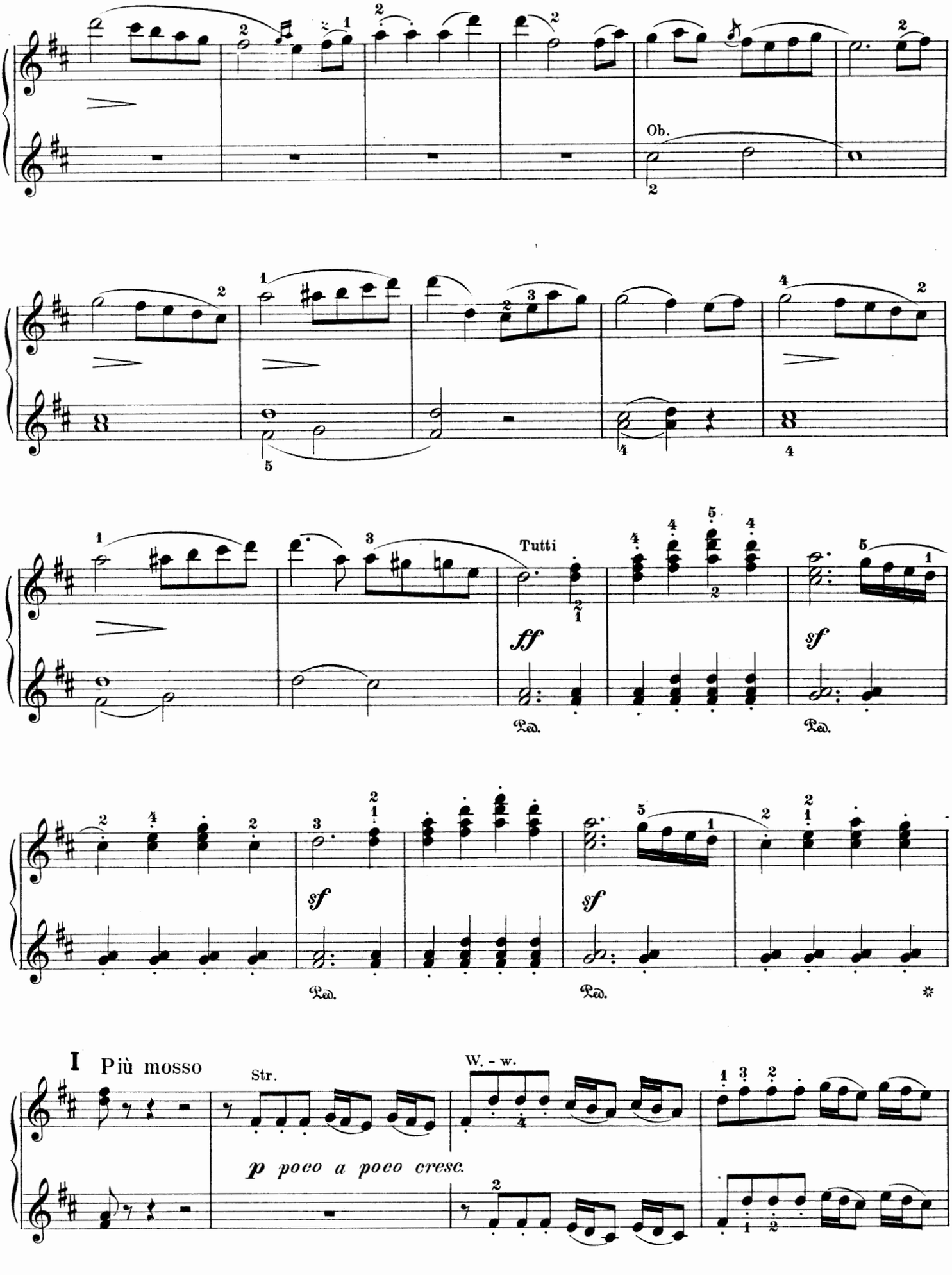
Ob.
Tutti
ff
sf
Ped.
I Più mosso
Str.
W. - w.
p poco a poco cresc.

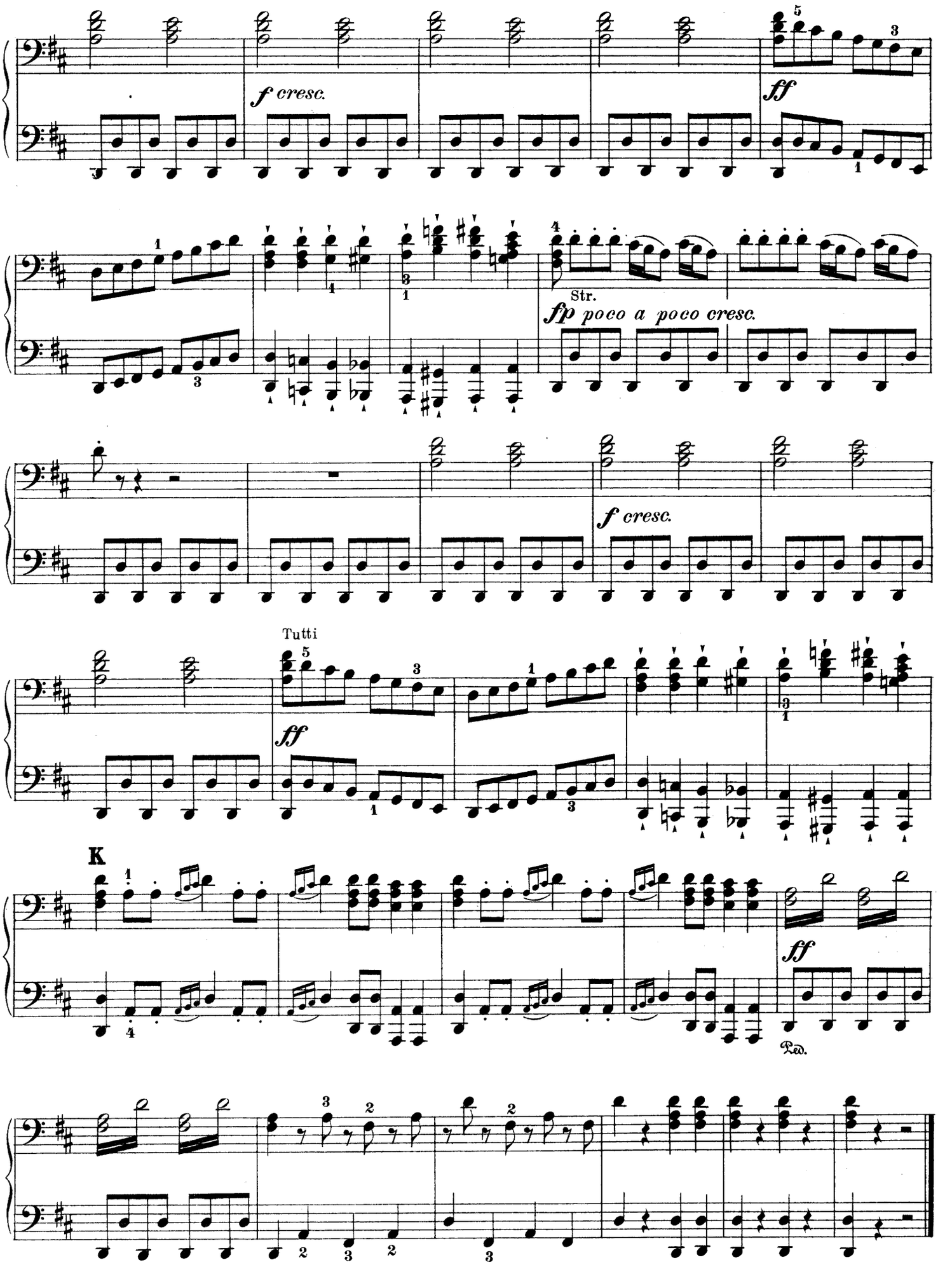
Tutti
f cresc.
ff
Str.
fp poco a poco cresc.
f cresc.
Tutti
ff
K
ff
Ped.

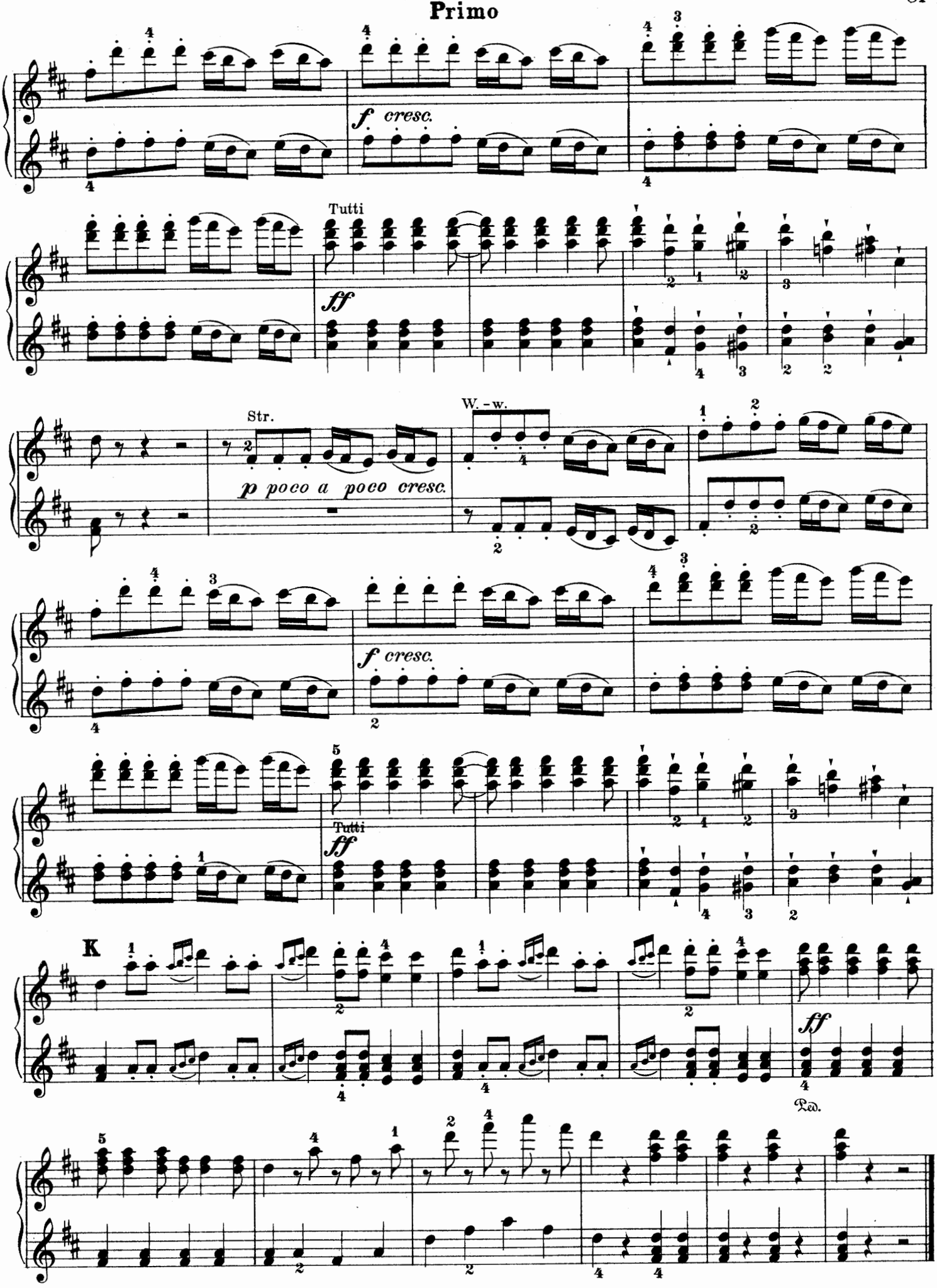
f cresc.
Tutti
ff
Str.
p poco a poco cresc.
W. - w.
f cresc.
Tutti
ff
K
ff
Ped.

The Bohemian Girl

Overture

Edited and fingered by
Louis Oesterle

Michael William Balfe
Arranged by Fr. X. Chotek

Secondo

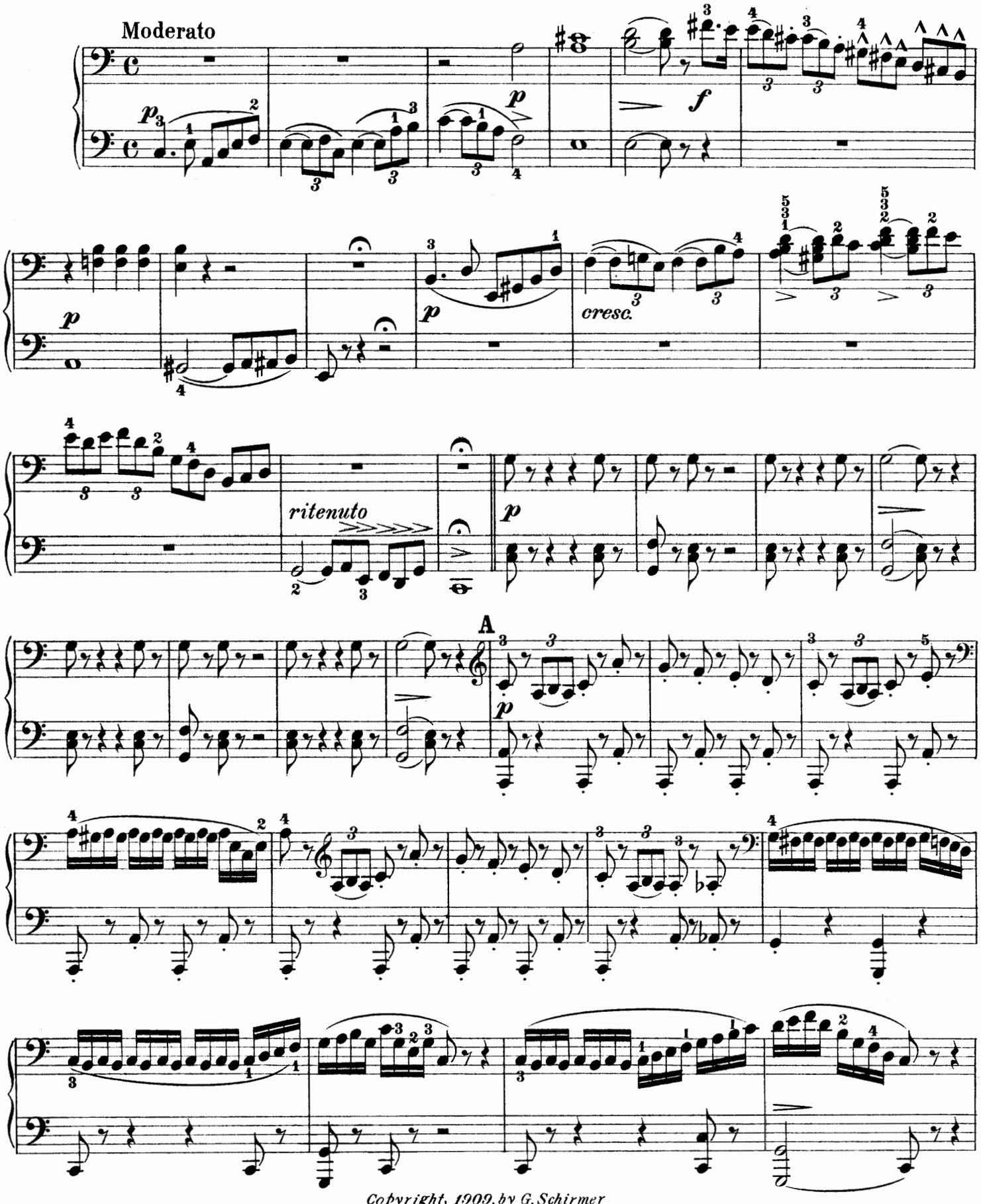

Copyright, 1909, by G. Schirmer

The Bohemian Girl

Overture

Edited and fingered by
Louis Oesterle

Primo

Michael William Balfe
Arranged by Fr. X. Chotek

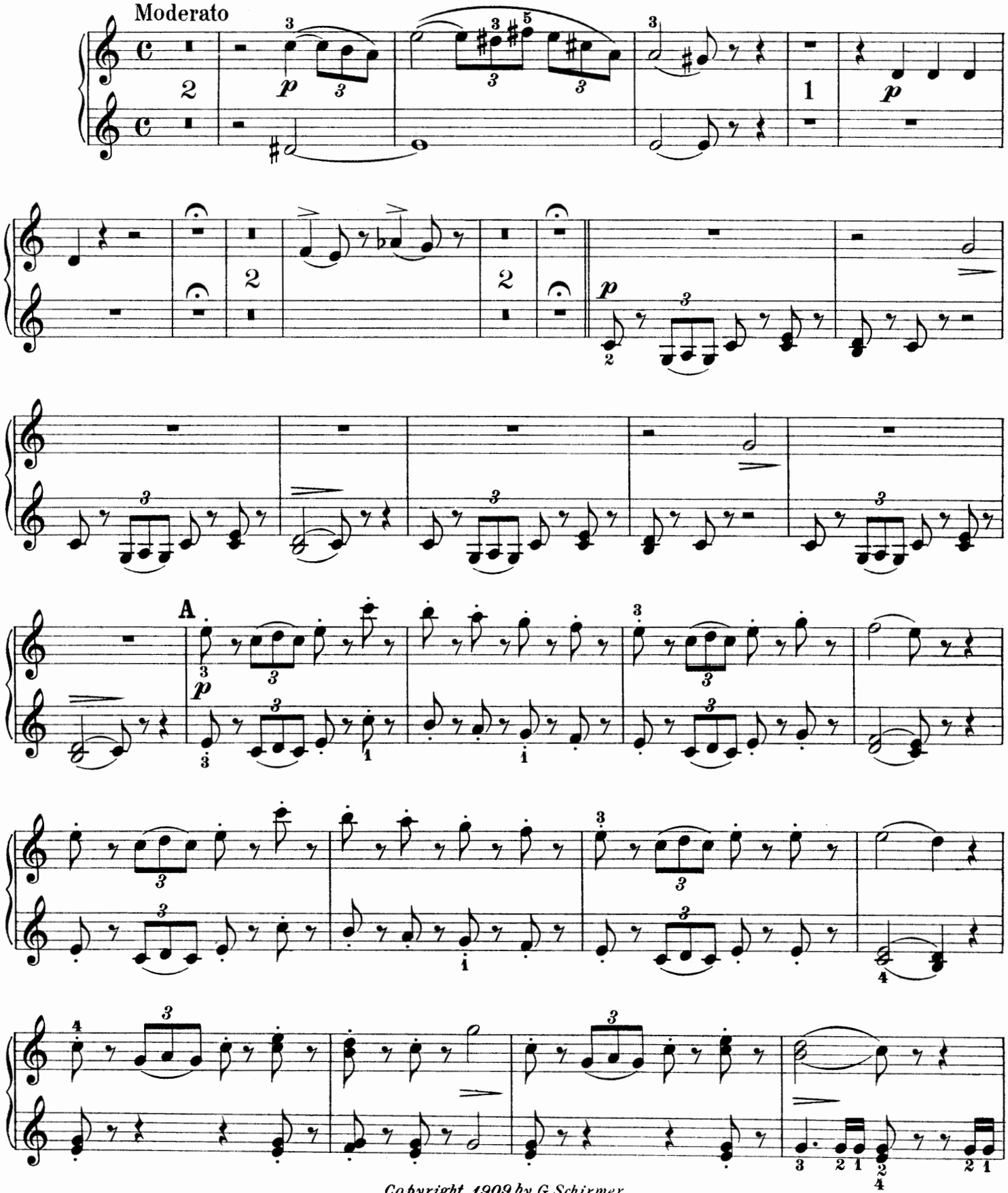

Copyright, 1909, by G. Schirmer

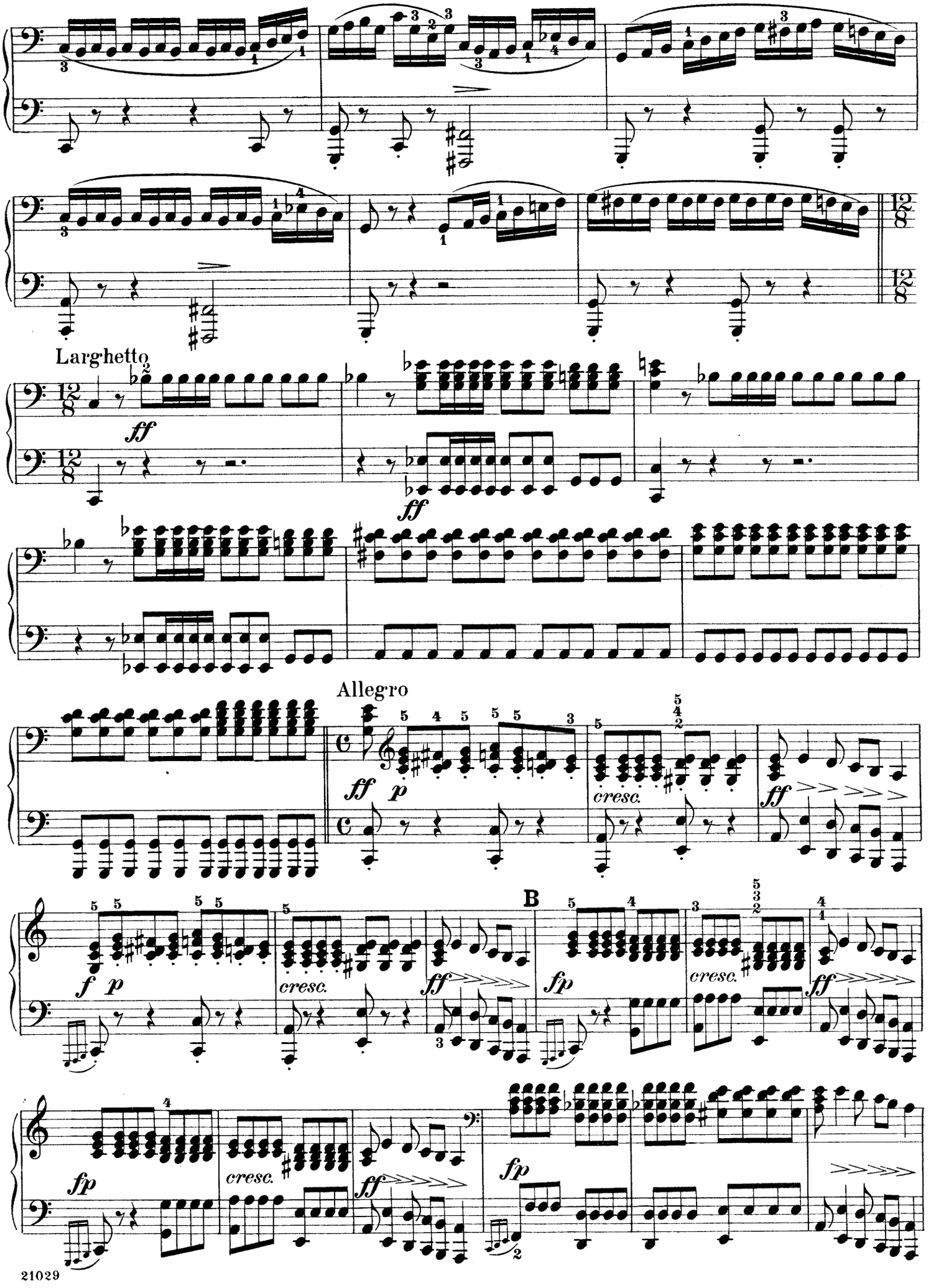
Larghetto
ff
ff
Allegro
ff p
cresc.
ff
B
f p
cresc.
ff
fp
cresc.
ff
fp
cresc.
ff
fp

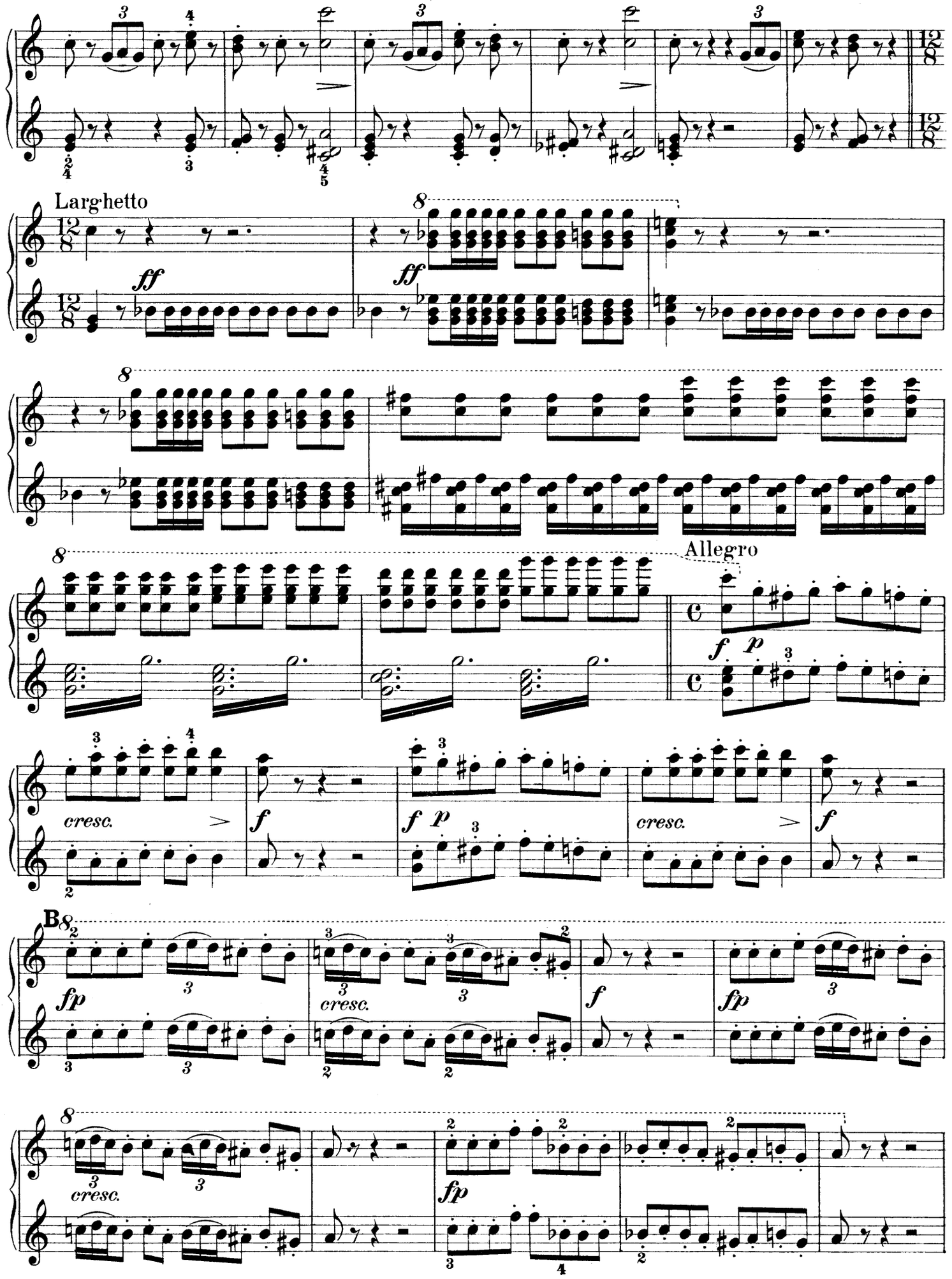
Larghetto
ff
Allegro
cresc.
f
p
fp
B

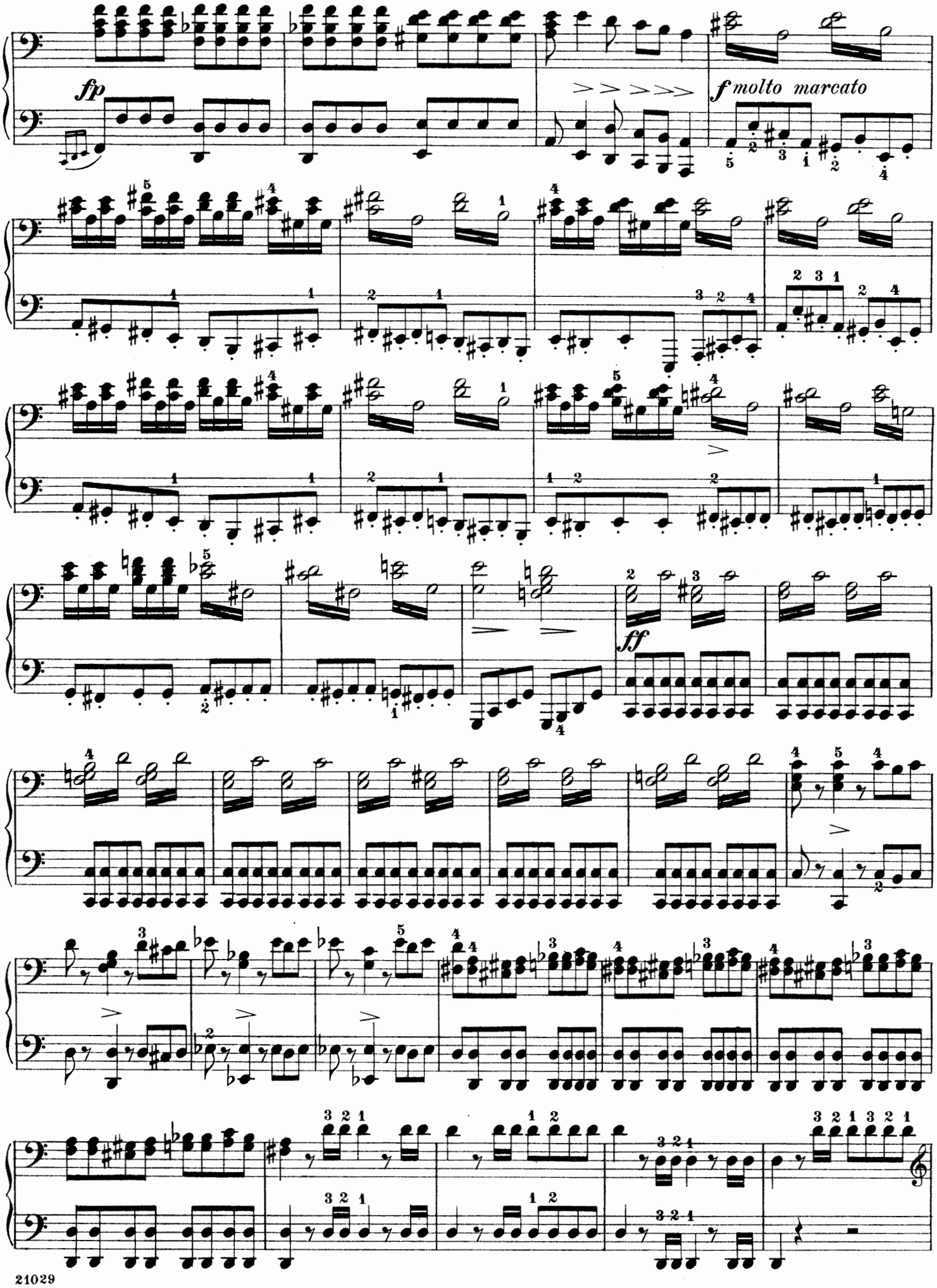
fp
f molto marcato
ff

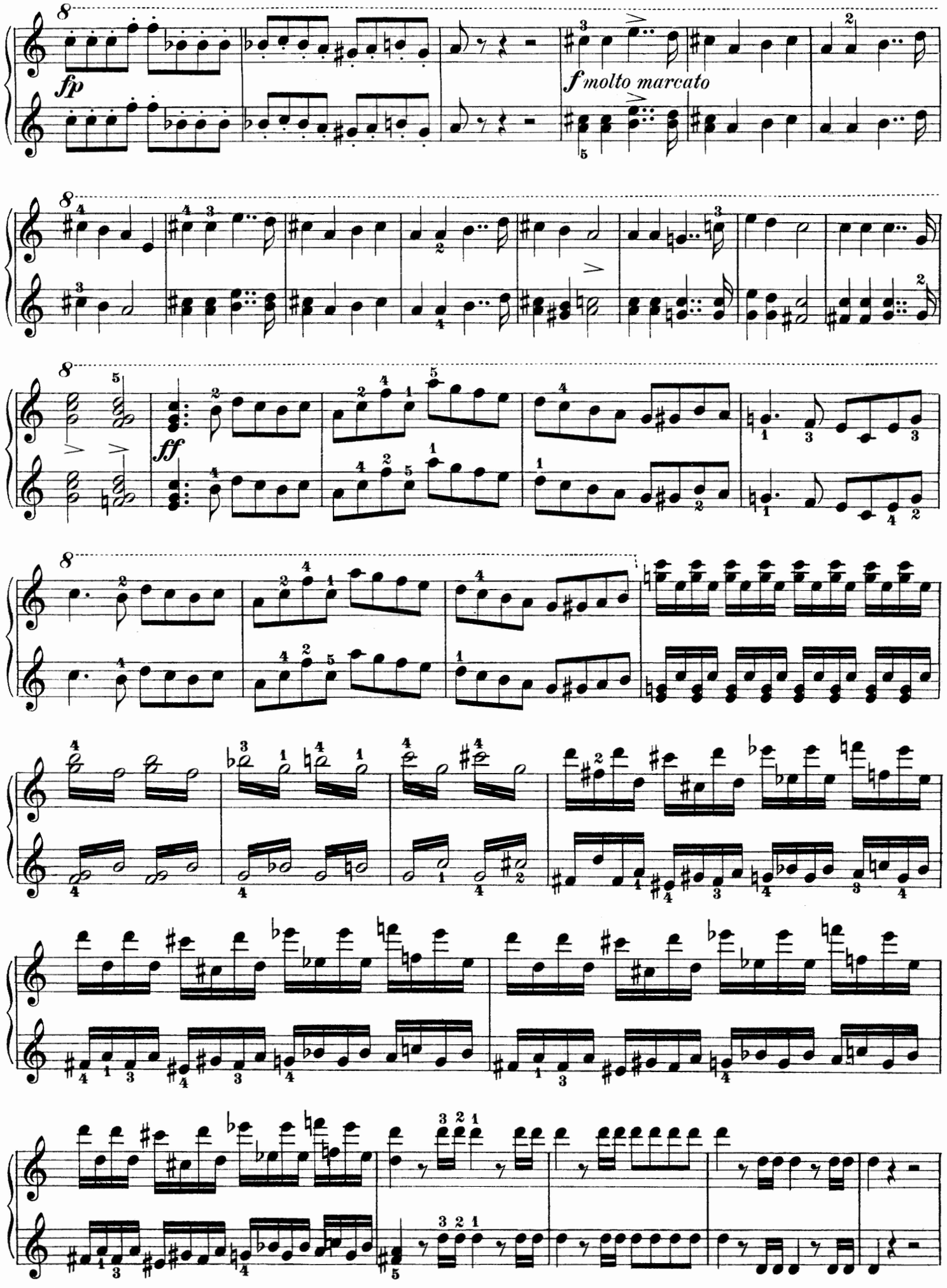
fp
f molto marcato
ff

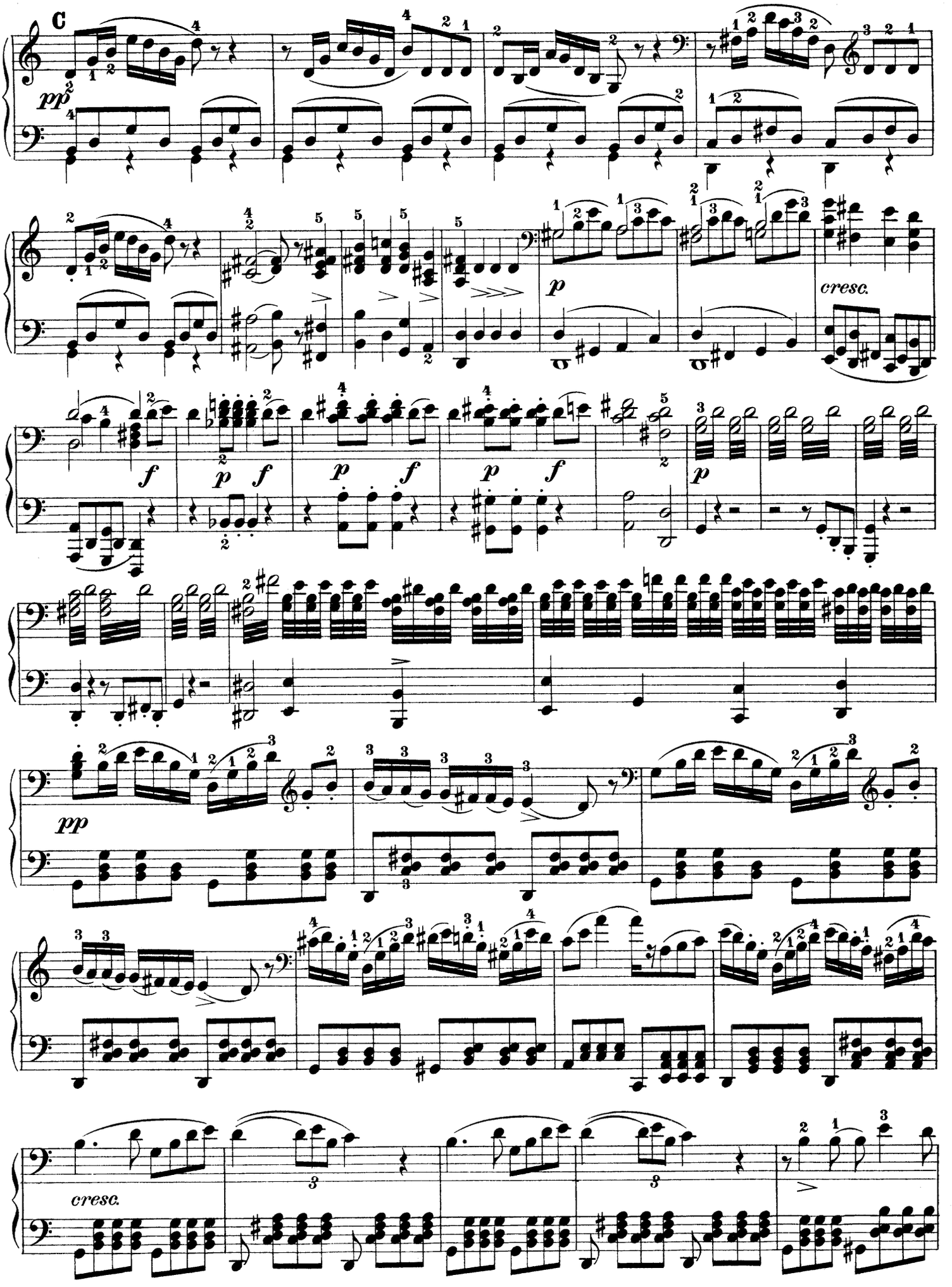
C
pp
p
cresc.
f
p f
p f
p f
p
pp
cresc.

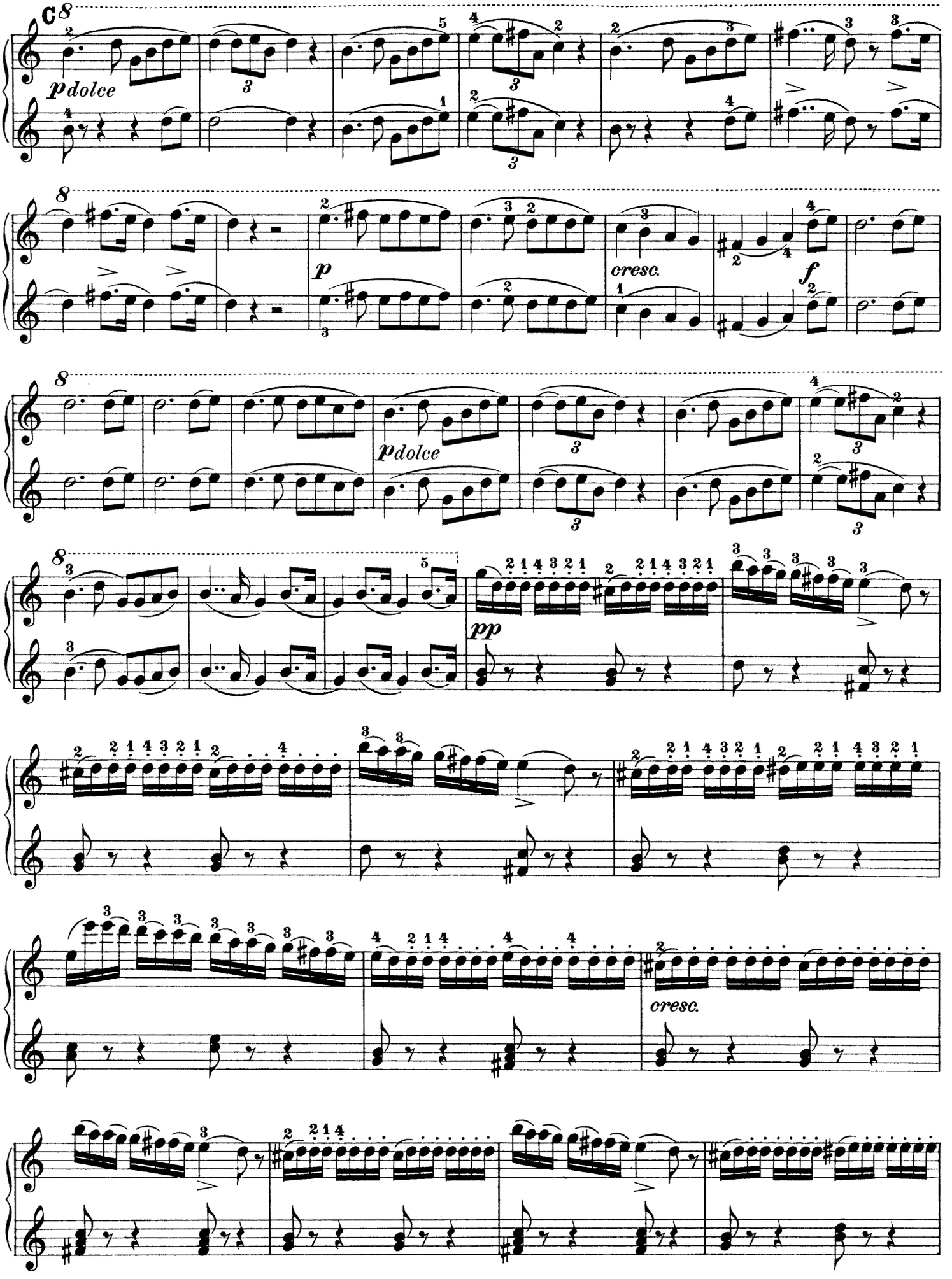
p dolce
p
cresc.
f
p dolce
pp
cresc.

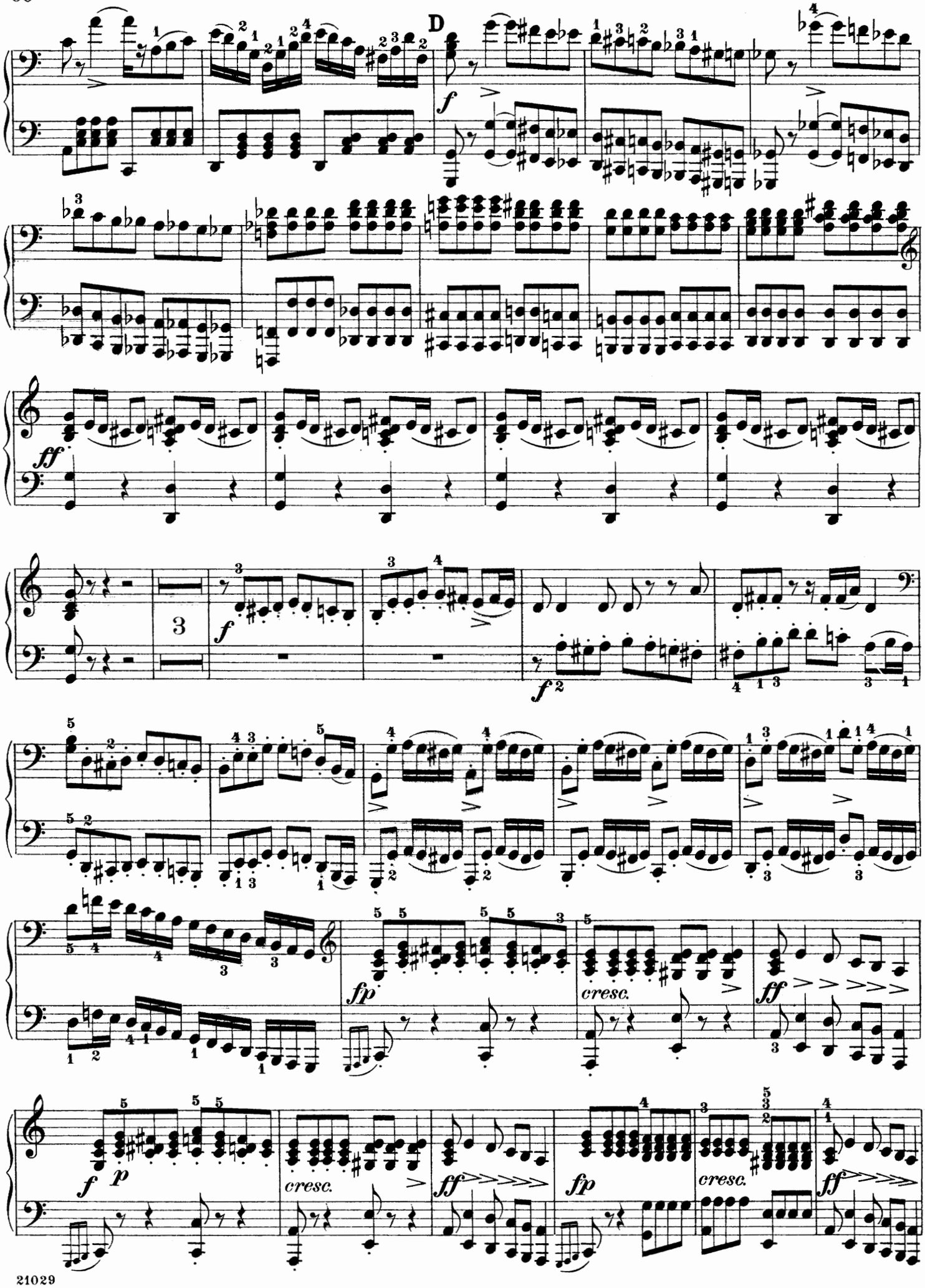
D
f
ff
3
f
f 2
fp
cresc.
ff
f
p
cresc.
ff
fp
cresc.
ff

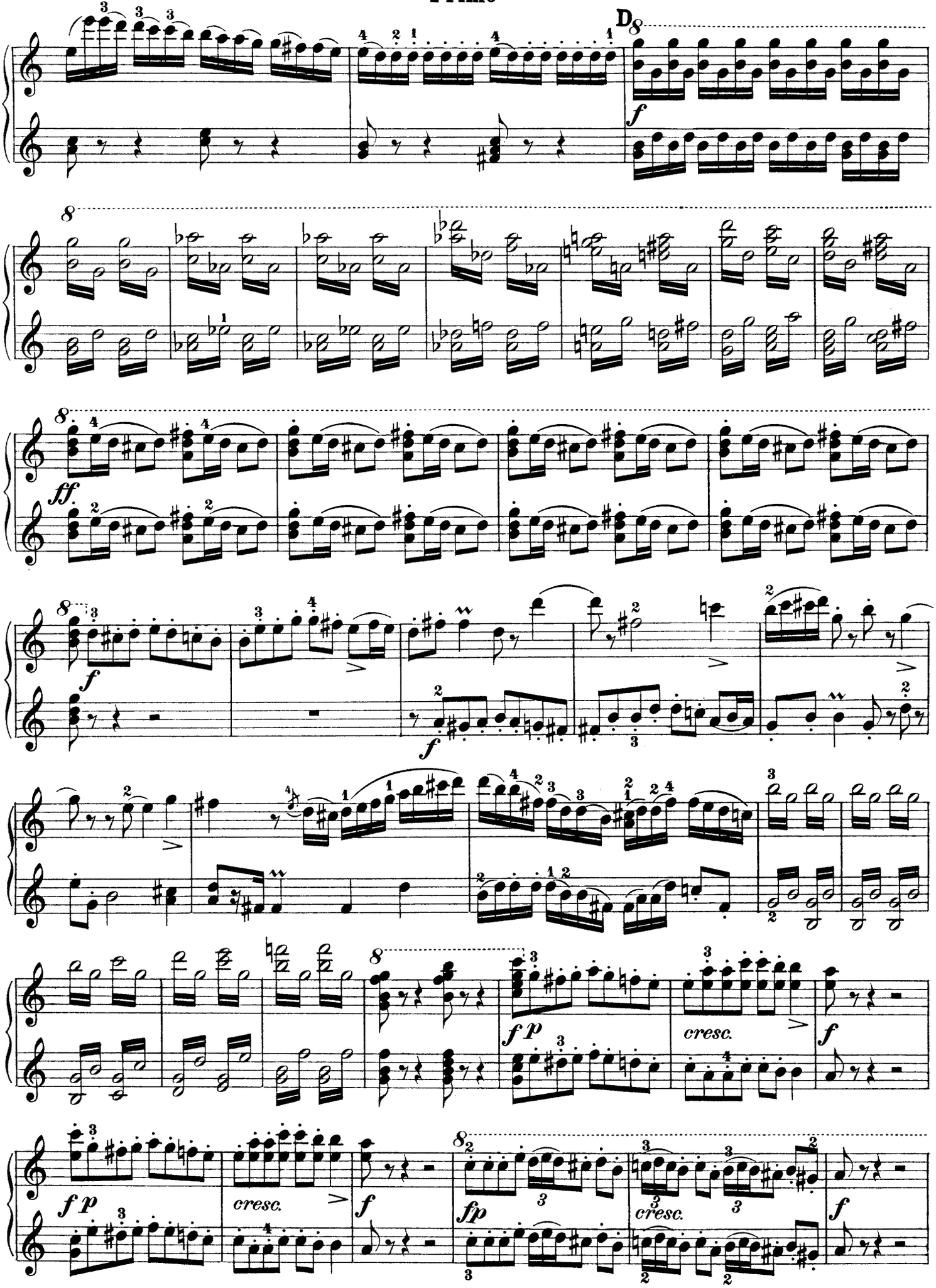
D
8
f
ff
fp
cresc.

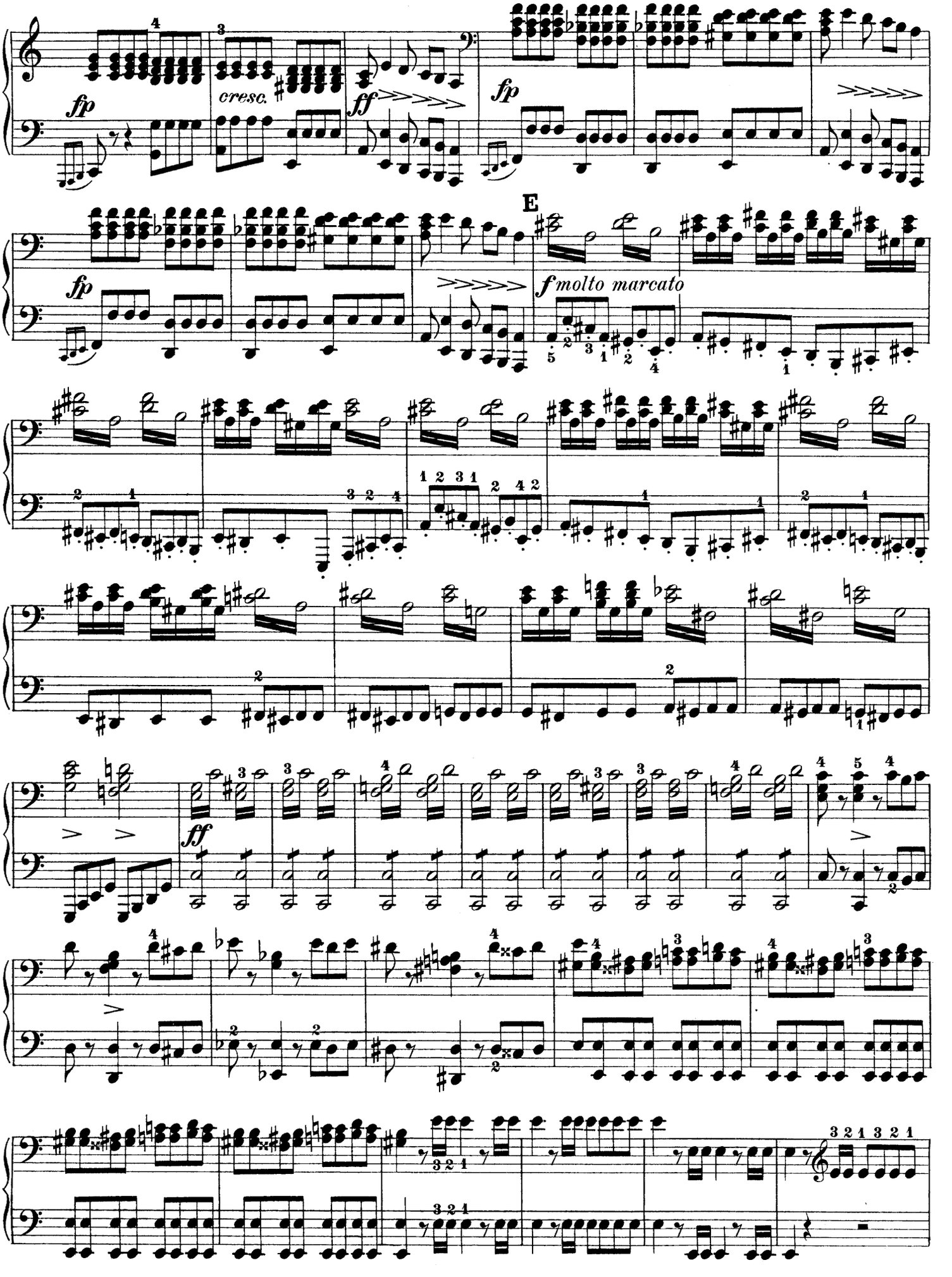
fp
cresc.
ff
fp
E
fp
f molto marcato
ff

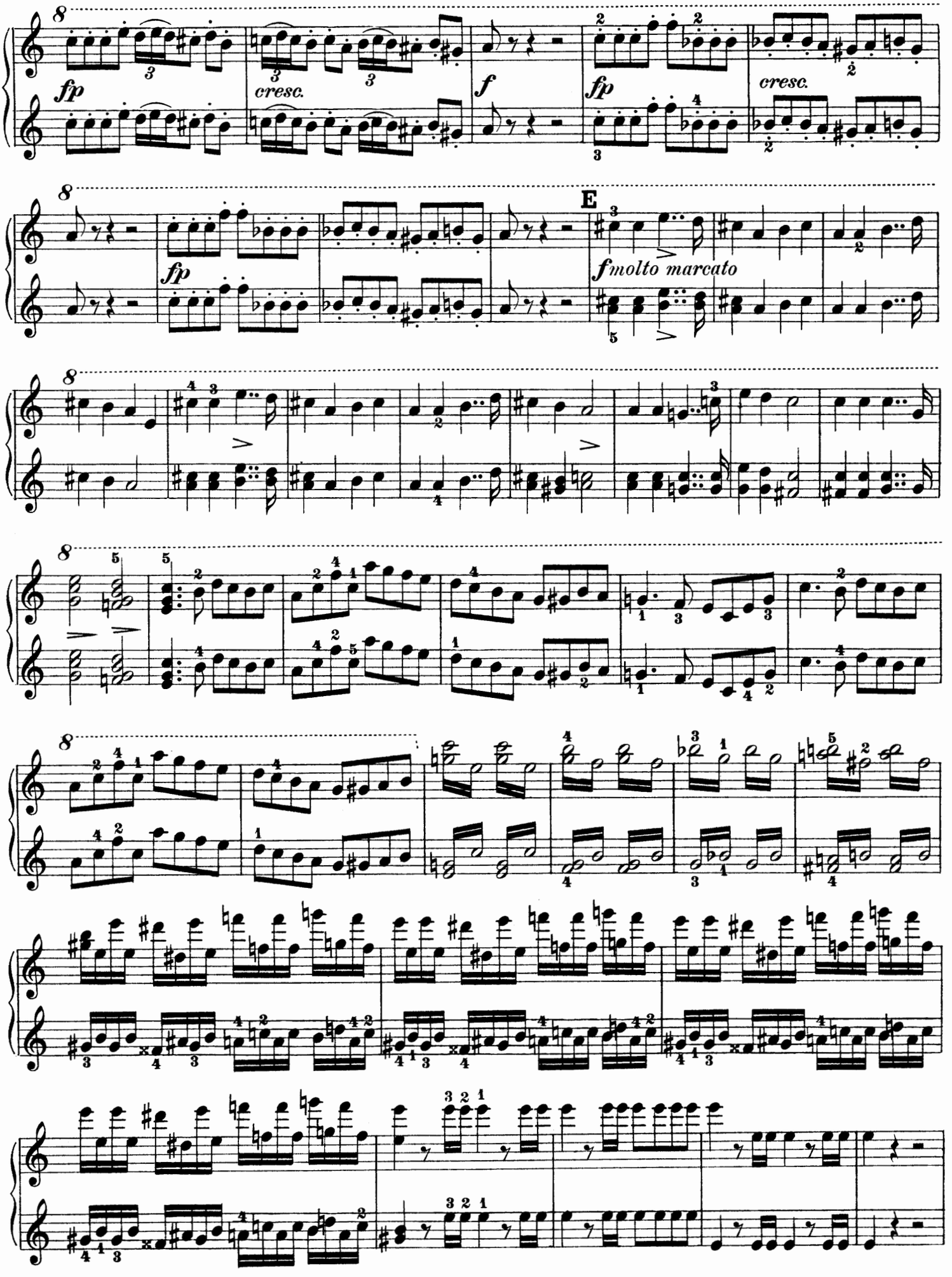
fp
cresc.
f
fp
cresc.
E
fmolto marcato

Secondo

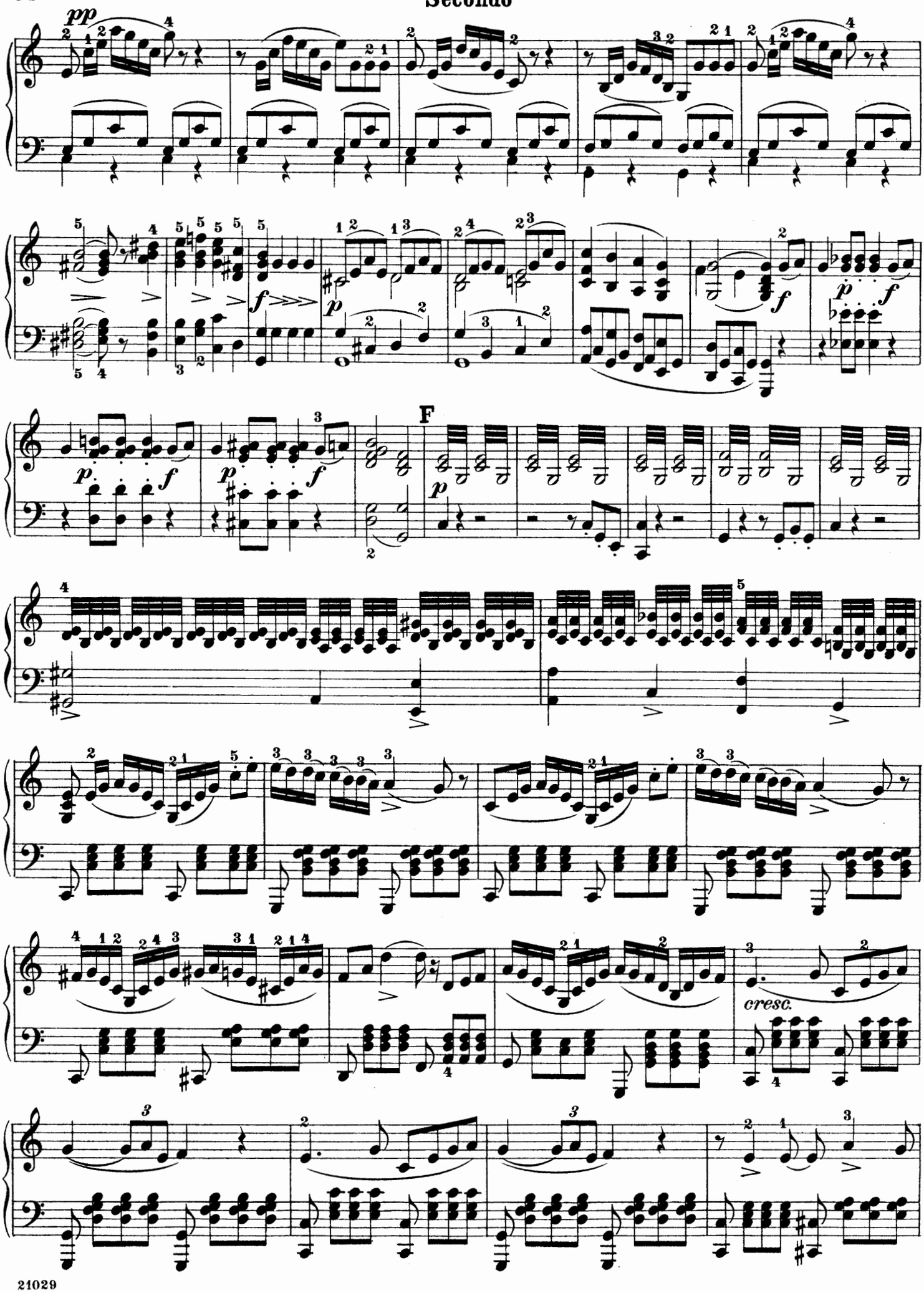

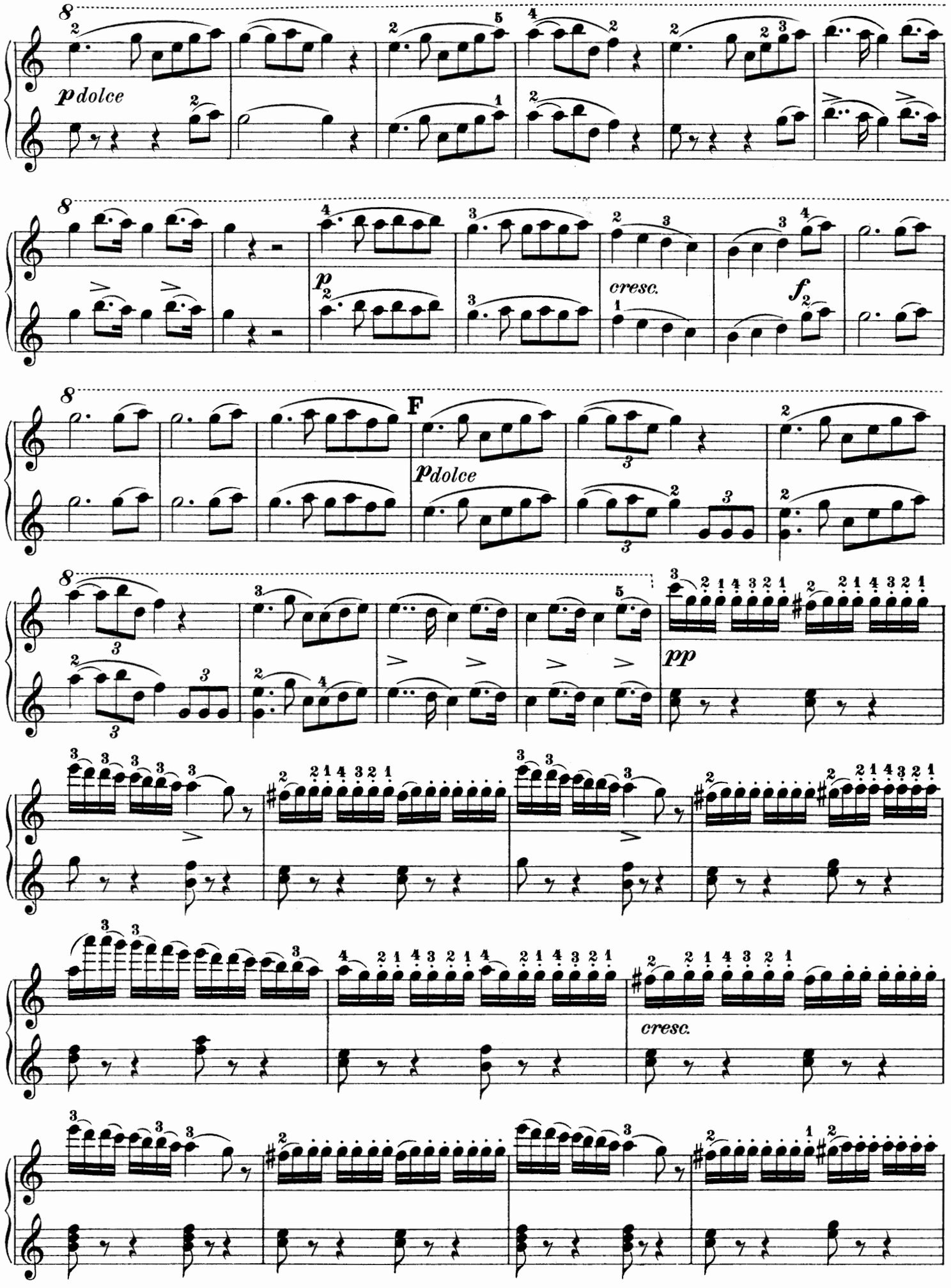
8
pdolce
8
p
cresc.
f
8
F
pdolce
8
pp
cresc.

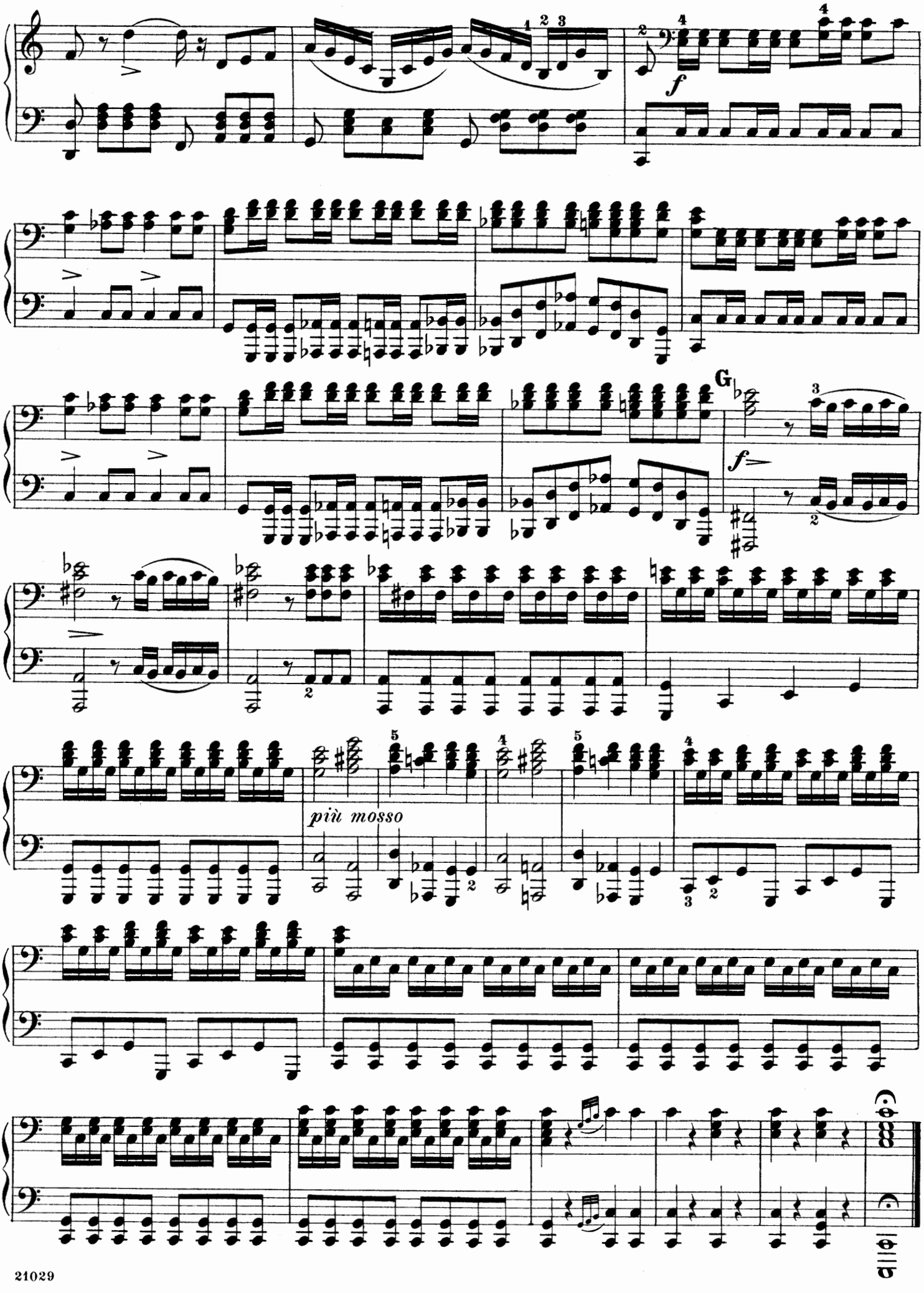
f
G
f
più mosso

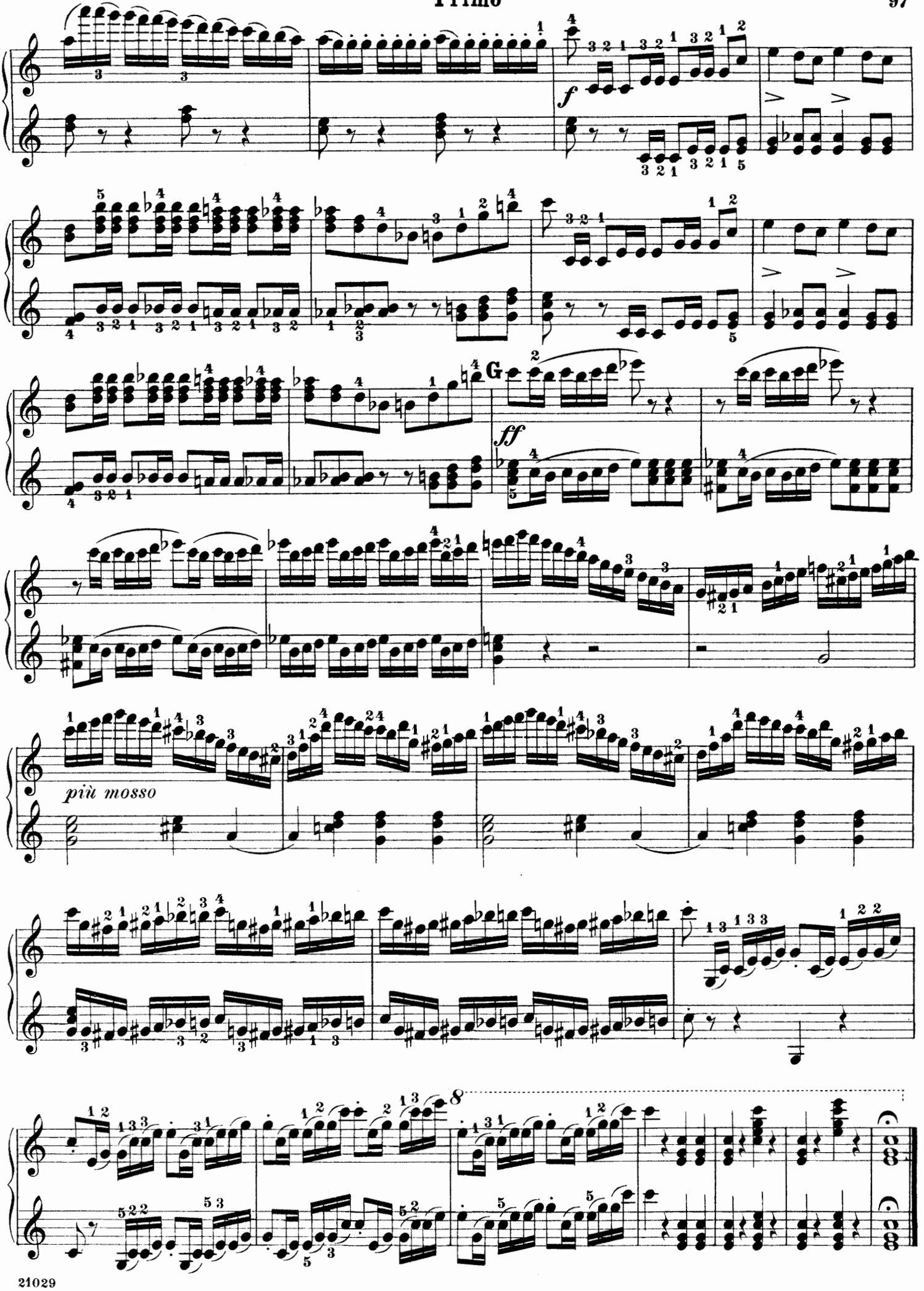
f
G
ff
più mosso
8

THE BEST BEGINNER'S METHOD

LAMBERT'S PIANO METHOD
FOR BEGINNERS

PRICE, FLEXIBLE CLOTH
$1.00 NET

G. SCHIRMER: NEW YORK

What Paderewski says:

I consider Lambert's Piano Method for beginners as the best work of its kind. It is short and concise, accessible and efficient, simple and practical in the highest degree. It should be found in every house where there is a piano and a child willing to study.

I. J. Paderewski

24/IV. 1908.
New York.

Josef Hofmann says:

DEAR FRIEND—I am glad to be able to inform you that your Method of Piano Technique has made a most favorable impression on me It is simple, clear, succinct and free of all needless verbiage—a modern practical school for beginners. My stepson, little George Eustis, has already begun to take lessons from your book.

Wishing for this, your latest work, all the success it so well deserves, I am,

Yours faithfully,

NEW YORK, Nov. 22, 1907. (Signed) JOSEF HOFMANN.