

TROIS

QUATUORS

POUR

Deux Violons Alto et Violoncelle.

composeés et dedieés

A MONSIEUR LE COMTE

JOSEPH THÉODOSE DE

BRUNNENBERG

PAR

PIERRE HAENSEL

Oeuvre. 27

V I E N N E

Au Magasin de l'imprimerie chimique J. P. pr. sur le Graben A. 612

A. 2030.

24 ls.

92.

Violino Primo

Quartetto 1

All^o Espressivo

Handwritten notes in the bottom left corner, possibly indicating a revision or specific performance instructions:

11/10/52
 11/10/52
 H.P. 27

Violino 1^{mo}

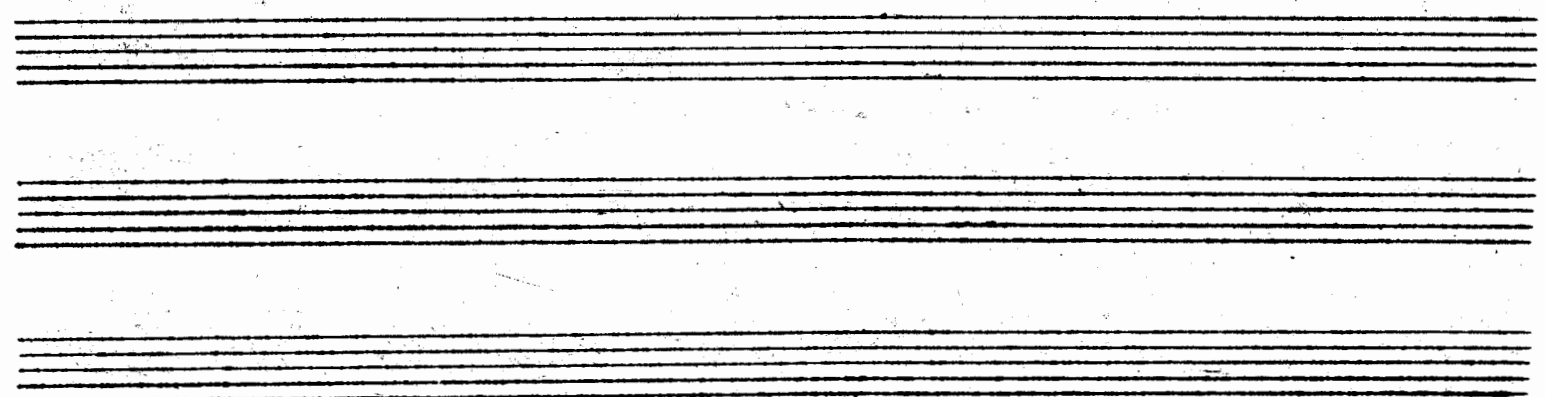
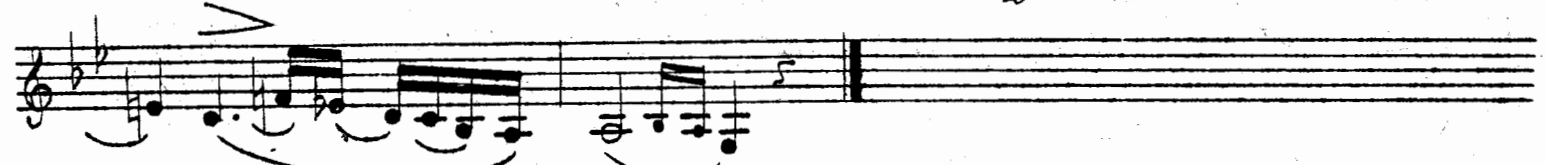
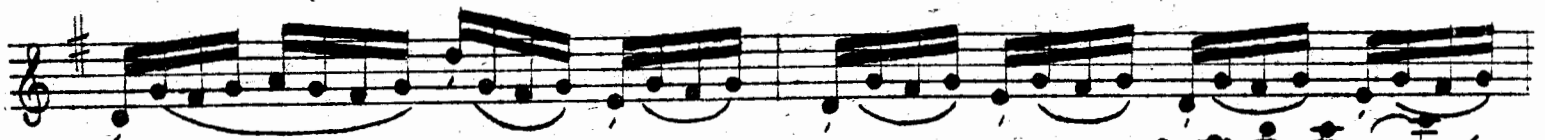

Violino 1^{mo}

Menuetto Presto

f *fz fz fz fz fz fz*
f *fz fz fz fz fz*
fz *f*
p
cres. *f* *p* *pp*
f *fz fz fz fz fz fz*
f *fz fz fz fz fz fz*

Trio

p *fz* *f*
f
cres. *p* *fz* *f*
p *f* *M. D. C.*
Senza replica

Adagio con moto

m.v.

Violino 1^{mo}

All^o molto e agitato

Violino I^{mo}

10

p e dol.

Empty musical staff.

Empty musical staff.

All^o con moto

Quartetto 2^o

8

13

f

ff

f

poc. f

tr

2

p

f

tr

tr

ores:

f

ff

tr

tr

dimin.

pp

pp

tr

tr

poc. f

f

ores:

2

3

72

3

3

1

1

3

1

1

3

1

1

3

1

1

3

1

Violino I^{mo}

10

Menuetto moderato

The *Menuetto moderato* section consists of three staves. The first staff begins with a *mf* dynamic marking. The second staff contains a *mi v:* marking and a *f* dynamic marking. The third staff has a *p* dynamic marking. The fourth staff contains a *f* dynamic marking. The fifth staff has a *mf* dynamic marking.

Trio

The *Trio* section consists of two staves. The first staff begins with a *f* dynamic marking. The second staff contains a *p* dynamic marking.

1 4 3 2

Al. D. C.

Allegro

12

mf

p

1

2

70

70/70

cres:

f

9

f

Violino I

Violino 1^{mo}

Quartetto 3
All^o brillante

21

p

eres:

f

0 1 3 4 0 1 3

mf

p

f

p

mf

f

p

Violino 1^{mo}

Andante

This is a handwritten musical score for piano, consisting of 14 staves. The tempo is marked *Andante*. The music is written in a single system with a key signature of one flat (B-flat) and a 2/4 time signature. The notation includes a variety of rhythmic values, including eighth and sixteenth notes, often beamed together. There are numerous slurs and accents throughout the piece. Dynamic markings include *f* (forte), *p* (piano), *dol.* (dolce), *cres.* (crescendo), and *pcc: f* (poco a poco forte). The score features several instances of sixteenth-note runs and complex rhythmic patterns, particularly in the lower staves. The piece concludes with a final cadence on the 14th staff.

Violino I^{mo}

26

ppp

res.

Minuetto
Allegro

Trio

Violino I^{mo}

Finale All^o assai

Violino I

30

Key markings and features include:

Other markings include *res.* (resonance), *ppp* (pianissimo), and *Fine* at the end of the piece. The number '2030' is written at the bottom center of the page.

All.^o Espressivo

Violino 2
567896

Quartetto 1

Andante

Menuetto

Presto

Trio

*Adagio
con moto*

*All^o molto
agitato*

Violino 2^{do}

115

cres: *cres:*

p *f* *ff* *ff* *f*

p *ff* *ppof* *ff* *p*

mf

ff *ff* *ff* *ff* *f*

f *p* *f* *f* *f* *ff*

p *ff* *ff* *ff*

p *f* *p* *f* *p* *f* *f*

ff

mf *p*

mf *f* *p*

f *f*

f *f* *f* *f*

1 2 2 2

Allegro con moto

Section header: *Quartetto 2^{da}*. Musical staff with notes, rests, and dynamic markings: *pp*, *f*, *cresc.*

Violino 2^{do}

127

5/24

This is a handwritten musical score consisting of 14 staves. The notation is in a single system, likely for a piano or similar instrument. The key signature has two flats (B-flat and E-flat), and the time signature is 5/4. The score is marked with various dynamics and performance instructions:

- Staff 1:** Starts with *ppp*, followed by *cres:*, *f*, and *ppp*.
- Staff 2:** Features *ff*, *i*, and *ppp: f*.
- Staff 3:** Includes *f* and *f*.
- Staff 4:** Contains *i*, *i*, *i*, *cres:*, *p*, and *f*.
- Staff 5:** Starts with *ff*.
- Staff 6:** Includes *decres:* and *p*.
- Staff 7:** Features *f*, *p*, *f*, and *p*.
- Staff 8:** Contains *cres:*, *f*, and *ff*.
- Staff 9:** Includes *p*, *cres:*, *f*, and *ff*.
- Staff 10:** Features *f*.
- Staff 11:** Includes *f*.
- Staff 12:** Contains *f*, *p*, *tr*, and *tr*.
- Staff 13:** Includes *ppp*, *ppp*, and *ppp*.

Violino 2^{do}

con Sordini

Andantino

10 116

Mennetto
moderato

Trio

M. D. C.

Quartetto 3^{da}
 All^o brillante

Violino 2^{do}

Andante

Violino 2^{do}

Andante

Menuetto
Allegro

Trio

M. D. C.

18 117

Finale All^o

asai

This is a handwritten musical score for a piece titled "Finale All^o". The score consists of 14 staves of music, written in a single system. The notation includes various musical symbols such as notes, rests, beams, and slurs. The key signature is one flat (B-flat), and the time signature is 4/4. The piece is marked "All^o" (Allegro) and "asai" (very fast). The score features a variety of dynamics, including *p* (piano), *f* (forte), *ff* (fortissimo), and *mf* (mezzo-forte). There are also markings for *res.* (ritardando) and *rit.* (ritardando). The score is divided into two main sections by a double bar line. The first section contains the first seven staves, and the second section contains the remaining seven staves. The notation is dense and expressive, with many slurs and dynamic markings throughout.

Violino 2^{do}

Viola 67896

Quartetto 1
All^o Espressivo

Key features of the score include:

Viola

Menuetto presto

Trio

*Adagio
con moto*

*All^o molto
e agitato*

Viola

- Staff 1:** *ores.*, *f*
- Staff 2:** *ff*, *p*, *ores.*, *p*
- Staff 3:** *f*, *ff*, *ff*, *ff*, *ores.*
- Staff 4:** *p*, *mf*
- Staff 5:** *ff*, *ff*, *ff*, *ff*
- Staff 6:** *f*
- Staff 7:** *tr*, *p*
- Staff 8:** *ff*, *p*, *ppoc: f*, *f*
- Staff 9:** *ff*, *p*, *ores.*
- Staff 10:** *p*, *f*, *p*, *f*, *p*, *f*, *p*, *f*
- Staff 11:** *p*, *mf*
- Staff 12:** *p*
- Staff 13:** *mf*, *ff*, *f*

All^o con moto

Viola

Quartetto 2

Viola

*Andantino
con Sordino*

Empty musical staff

Menuetto
moderato

Trio

Viola

Allegro

Empty musical staves at the bottom of the page.

All^o brillante Viola

Quartetto 3 

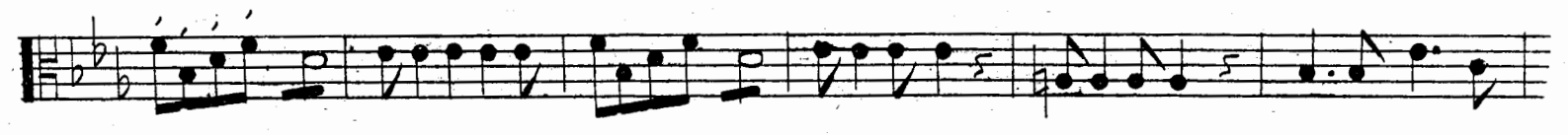

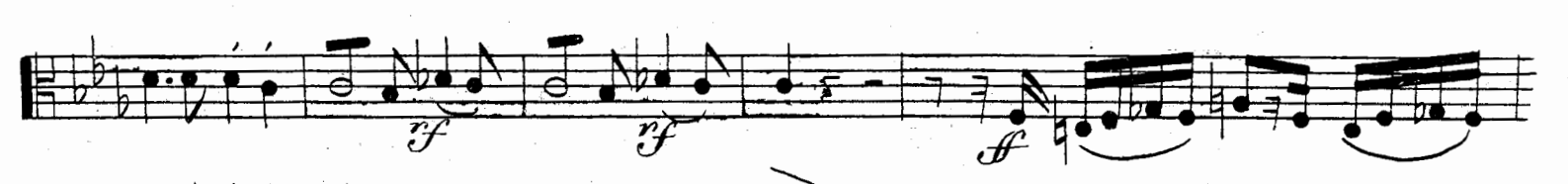

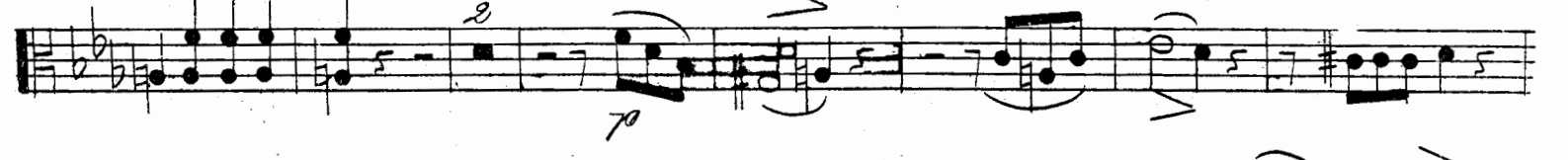

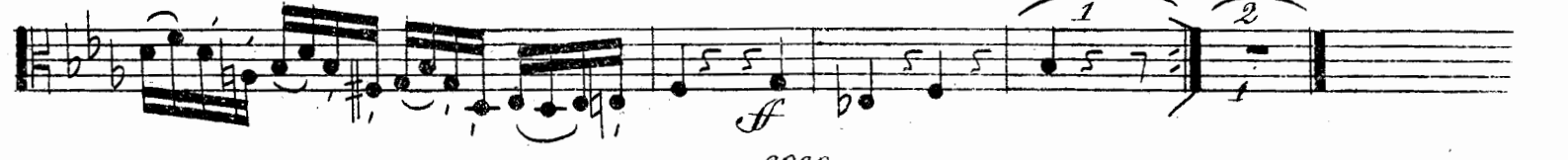

Viola

cresc. *f* *mf* *p* *ff* *poc: f*

Andante

p *f* *poc: f* *cresc.* *f* *ff* *p*

Key features and markings include:

- Staff 2:** Continues the melodic line with various rhythmic values and slurs. A *p* marking is present.
- Staff 3:** Features a *f* marking and a *tr* marking.
- Staff 4:** Includes a *f* marking and a *tr* marking.
- Staff 8:** Continues the melodic line with slurs and a *f* marking.
- Staff 9:** Features a *f* marking and a *tr* marking.
- Staff 10:** Includes a *p* marking and a *tr* marking.
- Staff 11:** Contains a *tr* marking and a *tr* marking.
- Staff 13:** Includes a *f* marking and a *tr* marking.

Viola

70 *p*

f

*Menuetto
Allegro*

ores:

f

f *ff* *ppf*

ppp. f *f*

70 *ores:* *f*

70

f

Trio *4* *70* *ores:* *f*

1 *ff*

1

70p *ores:* *f* *p*

Al. D. C.
2030

Finale
All'opai

Viola

Fine

All^o Espressivo *Violoncello* 567896
Quartetto N^o 1

Violoncello

Violoncello musical notation, first system. The music is written on two staves in G major and 3/4 time. It features a series of eighth-note patterns with accents and dynamic markings such as *cras:*, *f*, and *p*. A triplet of eighth notes is marked with a '3' above it.

Menuetto Presto

Violoncello musical notation, Menuetto Presto section. The music is written on two staves in G major and 3/4 time. It features a series of eighth-note patterns with accents and dynamic markings such as *f*, *cras:*, and *p*. The notation includes various articulations and slurs.

Trio

Violoncello musical notation, Trio section. The music is written on two staves in G major and 3/4 time. It features a series of eighth-note patterns with accents and dynamic markings such as *f*, *p*, and *cras:*. The notation includes various articulations and slurs.

Adagio

con moto

The Adagio section consists of 14 staves of music. The notation is dense, featuring many slurs, ties, and dynamic markings. The dynamics range from *mf* (mezzo-forte) to *ff* (fortissimo) and *p* (piano). There are also markings for *arco* (arco) and *rit.* (ritardando). The music is written in a key with one flat and a 2/4 time signature. The first staff has a '1' above it, indicating a first ending or measure. The section concludes with a double bar line and a *rit.* marking.

All^o molto e agitato.

The *All^o molto e agitato* section begins with a 2/4 time signature and a *f* (forte) dynamic. The notation is more rhythmic and includes a *rit.* marking. The key signature remains the same as the previous section.

Violoncello

6/11

arco
p f p f p p
cres.
p f p f
pizz.
mf p mf
arco
fz fz fz fz
fz sf
p
f p f f

All^e con moto

Quartetto 2^{do}

arco
pp f pp
fz
ppp f

Violoncello

Violoncello

109

ppp

Andantino con Sordini

pizz:

p *mf* *p* *mf*

ores: *f* *p*

f *dim:*

p

mf *f* *p*

mf *p* *f* *p* *mf*

ores: *mf* *f*

p *ores:* *f*

p *mf*

p *mf* *ores:*

f

dim: *p*

mf f p cres: f p pcc: f p p

Menuetto
moderato

m.v. f p

Trio

pcc: f p f p

M. D. C.

Allegro

p f mf 1 2

Violoncello

117 11

12 111

mp
Quartetto
All^o brillante

Violoncello

Andante

Menuetto
Allegro

Violoncello

Trio

Finale All^o assai

Violoncello

Fine

