

567883

N^o 1468. Offenbach *im*, Price 3.
chez J. André.

Vault
M 45-2
H 135-7
L 180-2

VIOLINO PRIMO.

Allegro risoluto

QUARTETTO
I.

VIOLINO PRIMO.

693

Violino Primo

Andante
Con moto

V.S.

VIOLINO PRIMO.

The main musical score consists of ten staves of music. It begins with a dynamic marking of *f* (forte) and includes various other markings such as *p* (piano), *pp* (pianissimo), *ppf* (pianissimo forte), and *ff* (fortissimo). Performance instructions include *dol* (dolce), *cresc* (crescendo), and *tr* (trills). The music is written in a single system with a treble clef and a key signature of one sharp (F#).

Menuetto moderato

The *Menuetto moderato* section is written in 3/4 time and consists of three staves. It begins with a dynamic marking of *f* and includes markings for *p*, *pp*, and *tr*. The key signature remains one sharp (F#).

Trio

The *Trio* section consists of a single staff of music. It begins with a dynamic marking of *dol* (dolce) and is written in a treble clef with a key signature of one sharp (F#).

VIOLINO PRIMO.

M. D. C.

Prestissimo

p *pf* *cresc* *f* *p* *pp* *f* *ff* *p* *rf* *f* *rf* *f* *rf* *f* *rf*

V. S.

642

VIOLINO PRIMO.

f *p* *ritardando* *f* *p* *pf* *cresc* *f* *p* *pp* *f* *ff* *dol* *p* *ff*

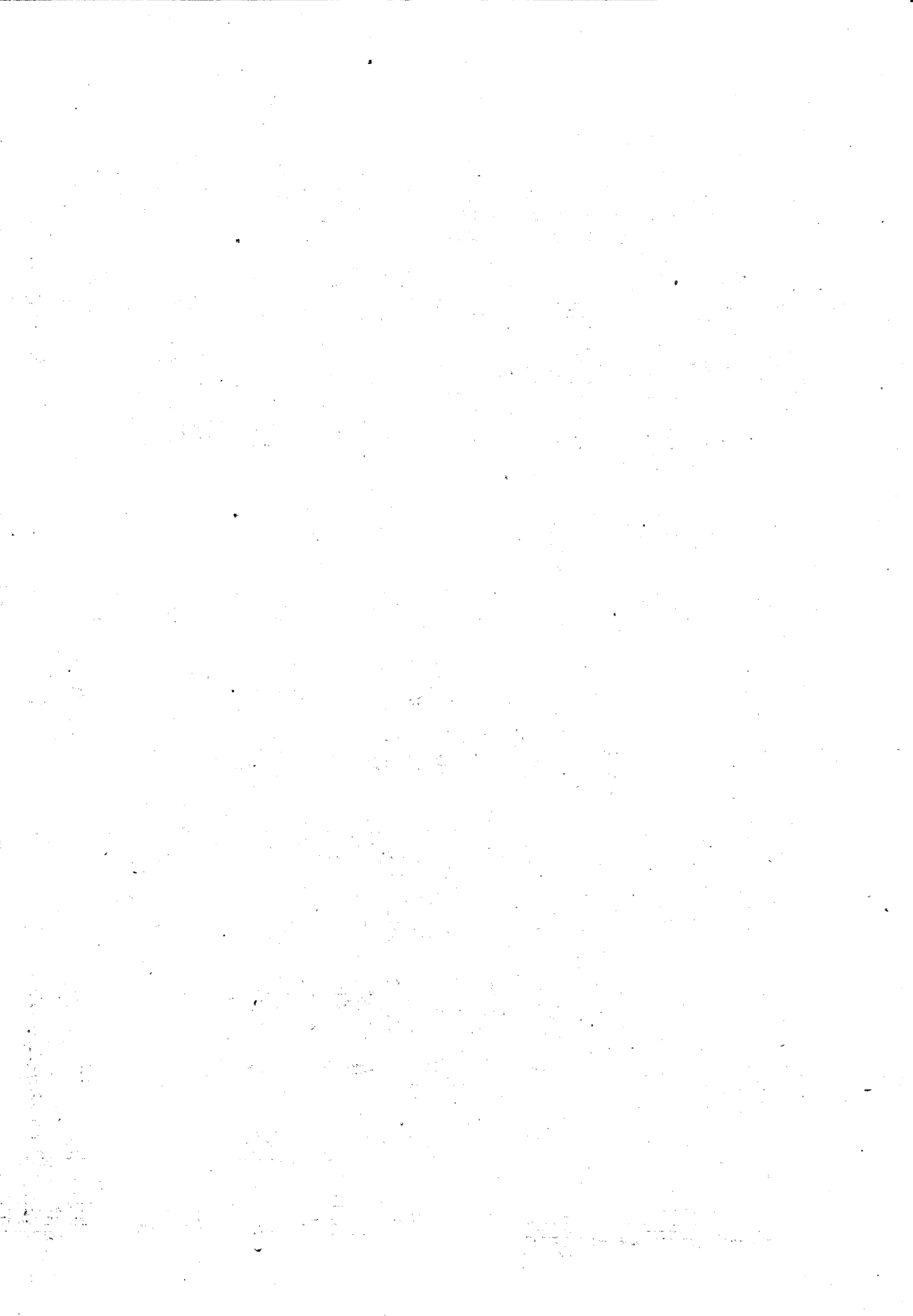

VIOLINO PRIMO.

Allegro non troppo

QUARTETTO II.

VIOLINO PRIMO.

VIOLINO PRIMO.

Menuetto
Allegro

Trio

Grave

Allegretto

VIOLINO PRIMO.

QUARTETTO
III.

Largo

Allegro vivace

rf

p cresc

f

p

fz fz fz fz

p

f

p cresc f

p cresc

p f p

f p

f p

Violino Primo musical score, measures 1-12. The score is written in G major and 2/4 time. It features a complex texture with multiple staves. The first staff has a *cresc* marking. The second staff has a *fz fz* marking. The third staff has a *fz fz* marking. The fourth staff has a *pp* marking. The fifth staff has a *cresc* marking. The sixth staff has a *ff* marking.

Adagio
Con espressione

Violino Primo musical score, measures 13-24. The score is written in G major and 2/4 time. It features a complex texture with multiple staves. The first staff has a *mezza voce* marking. The second staff has a *cresc* marking. The third staff has a *f* marking. The fourth staff has a *pp* marking. The fifth staff has a *cresc* marking. The sixth staff has a *pp* marking. The seventh staff has a *cresc* marking. The eighth staff has a *ff* marking. The ninth staff has a *p* marking. The tenth staff has a *cresc* marking. The eleventh staff has a *p* marking. The twelfth staff has a *pp* marking.

VIOLINO PRIMO

Mouetto
Allegretto

Trio

Finale
Allegro assai

VIOLINO PRIMO.
